Eight Parts and Two Magazines—156 Pages
PART I—TELEGRAPH SHEET—12 PAGES

# The Times

1781 1915

LOS ANGELES

Liberty Under Law—Equal Rights—True Industrial Freedom

SUNDAY MORNING, MAY 2, 1915

PRICE 2½ CENTS { Delivered in Subscribers' | Trade, 25; Monthly, 75 Cents, payable, On Streets, Stands and Trains, 5 Cents.

Deadlock.

## "I REFUSE" OF CHINA IS HANDED TO JAPAN.

### *Appeal to the Powers is to be Made if Tokio Makes Another Grab.*

***Main Demands of the Mikado's Government are Rejected Point Blank by the Peking Diplomats — Neither Side has Asked for Further Conferences — Tsing-tao Lost to Yuan Shih Kai.***

[BY PACIFIC CABLE.]

PEKING, May 2, 2:30 a.m.—China has replied to the Japanese demands in a note which, while complying with some of the demands, definitely refuses to accede to others, including the most important, embodied in what is known as group five.

China also has furnished to the Japanese Minister, Eki Hioki, a list of further concessions which she is willing to grant, but after perusing the note and the list M. Hioki declared that it was far from complying with the twenty-four demands as presented by his government.

This action was taken after President Yuan Shi Kai had thoroughly discussed the entire situation with the members of his Cabinet and his advisers since last Monday. The Chinese plenipotentiaries met the Japanese plenipotentiaries by arrangement on Saturday at the Foreign Office and presented China's reply which, in substance, refused the so-called general demands of Japan.

M. Hioki asked whether these were China's maximum concessions and then whether he should cable his government.

Lu Cheng Hsiang, the Chinese Foreign Minister, replied that these were China's maximum concessions and that the Japanese Minister could so inform his government.

The conference terminated with neither the Japanese nor Chinese asking for another meeting. Should the Japanese government now present an ultimatum or occupy further territory in China, it is intimated that the Chinese probably would appeal to the four powers which are pledged "to China's independence."

On perceiving that the Chinese reply failed to agree to the demands of his government, the Japanese Minister declared the withdrawal of Japan's proposal to return to China Tsing-tao, which was conditioned on China's deferring no longer the acceptance of Japan's demands.

The Chinese note briefly recites the history of the negotiations. It denies Japan's charge that China has displayed procrastination and delayed the conferences by disputing various points, and also the charges of Chinese insincerity and unfriendliness. It further denies that China is conducting a newspaper campaign abroad. These were the reasons the Japanese plenipotentiaries gave for presenting their latest list of twenty-four demands as a preliminary to an ultimatum.

The list of concessions is in the nature of counter-proposals. China asks the right to participate in an international conference in which the altered status of Shantung will be rearranged; indemnity for the losses incurred in consequence of the Tsing-tao campaign, and also restoration of its status as before the war. These three requests are repeated from China's original counter-approvals.

China offers further concessions with respect to Manchuria, almost meeting the Japanese demands. China accedes to three of the four demands regarding Mongolia, namely, the opening of treaty ports, preference in railway loans and the nonpledging of local taxes. The agricultural demand is rejected.

Respecting the Hanyshping company China agrees that, pending the

(Continued on Second Page.)



Vahan Cardashian,

Imperial Turkish high commissioner at the San Francisco exposition, a graduate of Harvard, who made good use of his English in repartee with the Mayor of San Francisco and Commissioner Lamar, when the two made allusions to Turkey to which Mr. Cardashian knew best how to reply.

Au Revoir.

## BIG STORM SUBSIDING.

### *Some Blessings in the Wake of It.*

*Rain a Boon to the Crops, Snow Accumulating in the Mountains.*

*Steamers Returning to Port Tell of Narrow Escapes from the Waves.*

*All Members of Victoria Crew Saved After Vessel had Foundered.*

[BY A. P. NIGHT WIRE.]

SAN FRANCISCO, May 1.—The Pacific Coast storm which sent the steamer Victoria to the bottom, disabled the liner Northern Pacific, damaged the Coast passenger steamer Harvard and kept scores of vessels, big and little, out at sea, has subsided.

Two big steamers, the Pennsylvania and the J. L. Luckenbach, and a stream of small craft have come into port. They said the danger point had passed.

The Northern Pacific, with 150 passengers aboard, has ended her helpless drifting before the storm off Point Arena, 100 miles north of here. She sent word late today that the steam steering engine, which was disabled, had been repaired and would be in use tonight. She is expected to come into port under her own power tonight or early tomorrow.

The United States coast guard cutter McCulloch, tugs Defiance and Iaqua, and tanker Col. E. L. Drake went to her assistance during the day. Capt. A. Ahman of the Northern Pacific reported there was no danger.

A stiff gale was blowing tonight but the safety with which small vessels have made the harbor was said by shipping men to indicate the passing of danger.

The Norwegian ship Aggi is supposed to be in trouble. The Aggi left here Thursday in tow of the steamer Edgar H. Vance. Yesterday the hawser broke and the Aggi has been adrift. No word has come from her.

The Edgar H. Vance reported late today that she was 110 miles west of Point Arena, returning to port. She notified all shipping to keep a watch for the Aggi.

The American-Hawaiian freighter Iowan from New York reported that she would be in the harbor tonight.

The $50,000,000 scare which fell upon the Pacific Slope last night because of a threatened severe damage to fruit by frost has turned to rejoicing. A drizzling rain swept most of California and Oregon, keeping the temperature up and tremendously improving all crop prospects, already above the average.

In Southern California the apple crop suffered considerably, apples generally being planted on higher elevations than other fruits. No other misfortune was reported.

The Pennsylvania, a Pacific Mail liner from Balboa, was the first of the large steamers to reach this port after three days of battling with heavy seas.

The vessel, carrying thirty-one passengers, arrived with her boats gone from their davits, her compass lost overboard, her cargo booms awry and with a bad list to starboard. Large sections of the ship's rail had been carried away by huge seas which raked her fore and aft.

According to the passengers, they were locked in their staterooms for the greater part of forty-eight hours while the Pennsylvania was riding out the brunt of the storm in Monterey Bay.

Capt. C. F. Austin and Third Officer Beck narrowly escaped being swept overboard when two of the forward cargo booms were torn from their fastenings and swept across the bridge. The officers were knocked down and severely bruised.

It was reported tonight that at one period of the storm the crew, said to consist of Mexicans, sought their quarters in terror.

Pleads for Post-Mortem Alimony.



Mrs. Isabelle Brulatour,

Wife of wealthy film importer of New York City, who is receiving $20,000 a year from her husband. She now desires the court to compel him to take out $65,000 insurance also to go to her in case his life should be suddenly snuffed out.

Pathos.

## MAKE HUSBAND INSURE, WOMAN ASKS OF COURT.

[BY DIRECT WIRE—EXCLUSIVE DISPATCH.]

NEW YORK BUREAU OF THE TIMES, May 1.—Not content with $20,000 a year alimony, Mrs. Isabelle Brulatour, wife of Jules Brulatour, a film importer of No. 490 Riverside drive, began proceedings in the Supreme Court to compel her spouse to insure his life for $65,000 in her favor. She alleged that when she and Mr. Brulatour agreed to separate a year ago, he promised to pay her alimony and to insure his life for the above sum. When he died this was to be paid to his erstwhile wife and children.

The husband, however, neglected to fulfill the latter part of his bargain, whereupon Mrs. Brulatour told her sad complaint to Justice Geigerich who reserved decision. Mrs. Brulatour is now wondering what will happen if her late husband dies before His Honor makes up his mind. Mr. Brulatour has been dividing his time between New York and Paris. He has luxurious establishments in New York and Paris.

The Great War.

## SUBMARINES AT IT AGAIN

### *British Trade Routes Harassed.*

*Anxiety in London Over the Condition of Battle Line in the West.*

*Bombardment of Dunkirk Brings War Closer Home for England.*

*Athens Dispatches Indicate Attack on Dardanelles is Being Renewed.*

[BY ATLANTIC CABLE AND A. P.]

SCILLY ISLAND (England) May 1, 11:25 p.m.—The crew of 24 of the British steamer Edale, which was sunk off these islands by a submarine today while on a voyage from the River Plate, South America, to Manchester with a cargo of grain, have been landed here by a British patrol boat. They say that the Edale was torpedoed without notice and that they did not see the submarine until after they were in their lifeboats.

A patrol boat is reported to have been struck and severely damaged by a shell fired by the submarine.

LONDON, May 1 (10:43 p.m.)—German submarines, which for a couple of weeks had been confining themselves to the North Sea, where they sank a number of trawlers, again have made their appearance on the trade routes off the west coasts of Ireland and England and caught two victims. They were the British steamer Edale, which was sunk off the Scilly Islands, and the Russian steamer Svorone, which was attacked off the Blasket Islands. In both cases the crews were saved.

This, taken in connection with the warning issued to American travelers on trans-Atlantic liners, doubtless means another attempt with a greater number of submarines to combat the blockade by England. It is only just announced by the English papers that the Admiralty has found a means of dealing with submarines, and the people in view of the latest attacks on steamers are awaiting the result with considerable interest. In face of these submarine attacks, Zeppelin raids and the bombardment of Dunkirk, which bring the war closer home, England remains as calm as ever. There are some, of course, who feel anxiety over the western battle line, but generally the feeling is one of optimism, based on the success with which the allies have withstood former attempts of the Germans to get through to the coast ports.

The bombardment of Dunkirk, which was repeated yesterday and which has resulted in considerable loss of life, has caused many women and children to leave the town. The Germans can repeat this bombardment whenever they desire, with the big guns which formerly were posted on the coast to ward off attacks from the allied fleet, and which have been moved up in the direction of Nieuport. Still there is confidence that the navy and airmen will find a means of dealing with the guns.

On the rest of the western front things are comparatively quiet, although the French appear to be still on the offensive between the Meuse and the Meselle rivers, the Germans claiming to have repulsed attacks there. Consequently with the situation in the Dardanelles established interest has turned again to the eastern front and particularly to the Russian Baltic provinces, which are being raided by the Germans.

The extent of this new raid has not been disclosed. Although the Germans announce that the Russians evacuated and burned Szawle and retired toward Mitua, there is evidence of any big battle being fought and the Russians express confidence in their ability to deal with this new diversion.

Along the East Prussian frontier and in Central Poland there has been a renewal of the fighting, which the spring floods interrupted, while in the Carpathians, where the ground is drying, the Russians and Austrians again are contending for Uzsok pass. For the moment the Russians have turned from their offensive against that pass to attack the Austrians who were threatening their communications in the direction of Stry and have, according to their report, won considerable success, capturing two heights and a number of prisoners. They also claim to have repulsed an attack by the Germans who hold a line near Wyszkow, further to the eastward.

It is expected that a big offensive soon will be undertaken on the eastern front, probably by the Germans who have been feeling their way toward the Russian positions around the East Prussia frontier, although this may be a feint to hide a movement on some other part of the line.

There is evidence in dispatches from Athens that the allied fleet has recommenced the bombardment of the Dardanelles, but there is no official confirmation available. The French Minister of Marine, however, in an interview, expressed the opinion that decisive and definite results would come quickly.

Moslem.

## WORDY BOUT WITH A TURK.

### OR WHY MAYOR ROLPH GREW RED IN THE FACE.

***Gratuitous Flings at the Ottoman Empire Bring Retorts that Make Commissioner Lamar and the Executive of San Francisco Wish They had Thought in Advance.***

[BY DIRECT WIRE—EXCLUSIVE DISPATCH.]

SAN FRANCISCO BUREAU OF THE TIMES, May 1.—There is much discussion here today as the result of a verbal fencing bout between Vahan Cardashian, Imperial Ottoman Adjutant High Commissioner to the Panama-Pacific Exposition, and William Bailey Lamar of the National Commission, and Mayor James Rolph, Jr., of this city. It is a question whether the censure of the Lamar-Rolph taste in the premises or the appreciation of the verbal skillfulness of the Ottoman commissioner is uppermost in the discussion.

There is expressed the opinion that Messrs. Lamar and Rolph felt at the start that they were to have a bit of sport with a man who would not seize the drift of their remarks; evidently they were ignorant of the fact that the Ottoman commissioner is a Harvard graduate, among his other qualifications.

The passage-at-arms came at the dedicatory exercises yesterday of the Turkish Building.

William Bailey Lamar of the National Commission, speaking as the representative of the United States government, was the first to draw the fire of the Turkish commissioner. In the course of his welcome to a friendly nation, Lamar alluded to the "terrible Turk," the "unspeakable Turk" and the "sick man of Europe."

Cardashian arose, and, mentioning the terms used by Lamar, replied:

"The major portion of the troubles of Turkey and her backward place as a nation are due to the efforts of the Christian powers of Europe to divide up for themselves the sick man, who refuses to be divided. I have been one of the keenest critics of the faults and abnormalities of the Turkish government, but I have been just as keenly disappointed in the humanity and the morality of the Christian nations as I have been in the want of intelligence of the ruling powers of Turkey."

Mayor Rolph, after some wheezes on Thanksgiving Turkeys, "talking Turkey," joked about marriage customs in the Ottoman Empire. He received from Cardashian the facer of them all.

"The Mayor made a very good speech," rejoined the Turkish representative. "I had thought of asking for a copy to send to Constantinople, but on second thought it might result in his being made Mayor of Constantinople. And then Mrs. Rolph would suffer."

The sally was greeted by a roar of laughter and applause that continued until Rolph, very red, arose and shook hands with Cardashian.

## EX-WIFE'S SHOT PROVES FATAL.

### MAN WOUNDED IN KANSAS CITY DIES BUT WOMAN WILL RECOVER.

[BY A. P. NIGHT WIRE.]

KANSAS CITY (Mo.) May 1.—Louis Schweiger, shot by his former wife while standing in the corridor of the county Courthouse here this morning, died late today. Mrs. Clara Schweiger, his assailant, will recover from two self-inflicted bullet wounds, physicians said tonight. After firing five shots into the body of her former husband, Mrs. Schweiger turned the weapon on herself.

The shooting followed a ruling in court concerning a petition for annulment of divorce, brought by Mrs. Schweiger. The ruling was adverse to her. Schweiger obtained the divorce last November.

(Continued on Fifth Page.)

## AMERICAN TRAVELERS WARNED BY GERMANY.

[BY A. P. NIGHT WIRE.]

WASHINGTON, May 1.—In an official notice published by the German Embassy in many important cities of the United States this morning Americans were given renewed warning that the travel on ships flying the flags of Germany's enemies was at their own risk.

Count von Bernstorff, the German Ambassador, was away today, but officials at the Embassy said so far as they knew the published notice was intended merely to remind neutral travelers of their danger and did not indicate new naval operations.

The State Department has not decided to take any action, so far as could be learned here tonight, in regard to the advertisement.

The attitude of the State Department is understood to be such that it may take no notice of the advertisement unless formal complaint is made.

The basis for any such complaint remains to be defined as some officials admit there is, so far as they know, no precedent to follow.

The usual course pursued by a diplomatic representative of a foreign government in Washington who wishes to communicate with the American government, it was pointed out, is to address a suitable request to the State Department. It is admitted, however, that since the beginning of the present war, virtually all the belligerent nations have made free use of the American newspaper advertising columns without reference to the department, in urging their nationals to return to their home countries for military service.

## VILLA RELEASES BRITISH STEAMER.

[BY A. P. NIGHT WIRE.]

SAN FRANCISCO, May 1.—The British steamer Cetriano, detained by Villa authorities at Ensenada, Lower California, was released today and will sail for San Francisco when the weather moderates, according to a message received by the ship's agents.

The Cetriano was released when the State Department filed a protest with the Mexican authorities. It was reported that the ship's captain, purser and wireless operator were taken from the vessel by force when she was held and a large fine assessed against her. It was alleged the vessel's papers were defective.

Cargo.

## CHEAPER TO SHIP FLOUR BY CANAL THAN RAILWAY.

[BY DIRECT WIRE—EXCLUSIVE DISPATCH.]

NEW YORK BUREAU OF THE TIMES, May 1.—Carrying 340 cabin and ninety-four intermediate passengers, the steamship Finland of the Panama-Pacific line, and formerly in the trans-Atlantic service of the Red Star line, steamed today for San Diego and San Francisco, inaugurating the first regular passenger service between the two coasts by way of the Panama Canal.

The Finland, with the American flag floating from her stern, was given an enthusiastic send-off as she backed out into the stream from her pier. All of her accommodations, practically, had been taken up, and more than a thousand persons were on hand to witness the beginning of the new service.

Seventeen days will be required to make the outward voyage, the first stop being made at Balboa. The vessel carried, besides the large number of passengers, more than 9000 tons of cargo. Her forward holds were filled with flour, shipped by rail from Minneapolis to New York, and destined for San Francisco. It is said to be cheaper to ship it in this manner than by the all-rail route from Minneapolis to San Francisco.

## THE WORLD'S NEWS IN THE HEART OF IT IN TODAY'S TIMES.

SYNOPSIZED, CLASSIFIED AND INDEXED.

*The Foremost Events of Yesterday:* (1) The Great War. (2) The Storm in California. (3) China's Defiance of Japan. (4) Woman Mayor of Warren, Ill., Takes Office. (5) The Immigration Issue in the Academy of Political and Social Science in Philadelphia. (6) The Expositions in California. (7) The Legislative Session in Sacramento.

INDEX.

PART I.
1. China Refuses Jap Demands.
2. Would Bar Inrush of Aliens.
3. Asks Election on Referendum.
4. Happenings Along Pacific Slope.
5. Little Damage for Big Storm.
6. Woman Mayor is Inaugurated.
7. Unionite's Case Goes to Jury.
8. The Chesterboard of the War.
9. Big Store is in New Hands.
11. News from Southland Counties.
12. Weather Report: City in Brief.

PART II.
1. Southland History Depicted.
2. Which Roses are the Finest?
4. Editorials: Pen Points: Verse.
5. Public Service: City Hall: Courts.
9. Women's Clubs: Women's Works.
10. Light Turned on Candidates.
11. Monster Dam in Mountains.
12. King's Thanks War's Stake.

PART III.
1. Players and Playhouses.
2. Musical Notes and Comment.
3. At the Moving Picture Houses.
4. In the Realm of Local Society.
6. Odd-of-Town Society Gossip.
19. Pads and Fancies for Women.
21. News of Art and Artists.
25. Book Reviews: Literature Notes.

PART IV.
Liners: Classified Advertisements.

PART V.
Realty News: Fact and Comment.

PART VI.
1. At the State's Great Expositions.
2. For Service of Humanity.
3. Mining in the Southwest.
4. Pucker Taken from Pomelos.
7. Page for the Free Workers.
8. News from State's Oil Fields.

PART VII.
Sports and Automobiles.

PART VIII.
Juvenile and Fashion Sheet.

TIMES ILLUSTRATED WEEKLY.
Separate and Complete—32 Pages.

SEMI-MONTHLY MAGAZINE.

### SUMMARY.

THE SKY. Cloudy. Wind at 5 p.m., southwesterly; velocity, 12 miles. Thermometer, highest, 55 deg.; lowest, 41 deg. Forecast: Unsettled weather; probably showers. For complete weather report see last page Part I.

THE CITY. The Southland's history was unrolled in a brilliant three-mile parade viewed by 150,000 persons.

The husband of Mrs. Pratt, co-defendant with Charles E. Sebastian on an immorality charge, contradicted the story of the prosecution.

A Los Angeles woman took the lead in a fight for a $50,000,000 estate in Australia, a king's gift.

One of Broadway's largest stores was bought by San Franciscans in a deal said to involve $500,000.

SOUTHERN CALIFORNIA. A noted lawyer died in Pasadena.

An auto skidded and turned over at Santa Ana, injuring three persons.

A large party of New Yorkers is bound by steamer for this port.

PACIFIC SLOPE. The big storm in the State is subsiding and the damage was not as great to crops as was reported.

A wealthy woman of Australia was arrested in San Francisco on a charge of smuggling and a large number of gems were found upon her.

GENERAL EASTERN. The woman Mayor of Warren, Ill., took office yesterday.

President Wilson planted a memorial tree for his grandson yesterday at Williamstown, Mass.

The case of John Lawson, the union man charged with murder in Colorado, went to the jury last night.

MEXICO. Mexicans have been warned to let steamships alone on the Pacific Coast.

The family of Gov. Maytorena of Sonora are headed for Los Angeles, it is said, with $350,000 in gold they are taking out of the country.

THE GREAT WAR. The Situation to Date: The German northeastern advance into Russia.

Renewed activity by German submarines.

New vigor in the fighting in the Carpathians.

Russian report of an advance on the left of the Niemen.

COMMENT ON THE SITUATION.

The first melancholy note in any of the London dispatches since the war began is contained in last night's review, in which the statement is made that the fear is entertained all is not so well as it might be with the allies' battle line in the western theater of war. The real import of this remains to be developed. The news about the Dardanelles is conflicting. Both Germans and Russians are boasting advances in the eastern theater of war.

The decisive battle in Mexico, like that in Europe, is still pending, or is still an event of the future. Meanwhile Villa will displace all his consuls in the United States on the ground that they are Maderistas.

Editorial Note: War-news headlines are constructed, as nearly as may be in the space available, to reflect the text of the several news reports, and the editorial opinions of the Times.

Saturday, May 1, 1915.]

Episode in the Fierce Tragedy of War—Three Survivors of a British Battery Silencing Enemy's Guns.

LOS ANGELES TIMES ILLUSTRATED WEEKLY.

Saturday, May 1, 1915.]

# Restrict Immigration Before Rush Starts After War, An Expert Advises.

Timely.

## INDUSTRIAL REVIVAL DUE; BAR SURPLUS ALIENS.

### *Let the Country be Ready to Employ Its Capital, Says Dr. Warne.*

*Noted Authority Declares the Time is Now Here to Prepare to Avoid the Inevitable Flood from Europe. John Hays Hammond Suggests Modification of Monroe Doctrine.*

[BY A. P. NIGHT WIRE.]

PHILADELPHIA, May 1.—Let the government ascertain what immigration America will need to work the country's mills and shops and mines when the great industrial revival starts at the close of the European war; and, having ascertained the country's needs, restrict immigration to fit them—such was the plan outlined yesterday before the American Academy of Political and Social Science by Dr. Frank Warne, expert on foreign-born population for the last United States census, author and authority on immigration.

Dr. Warne's plan provides for the creation, by Federal legislation, of the governmental machinery necessary to make a measurement of American immigration needs for the revival of industrialism, which, he said, "is just around the corner." The body—board or commission or otherwise—thus created by the Federal government should co-operate with now existing State and private employment bureaus. And the needed immigrants should be employed at standard American wages.

"The demand being thus ascertained," Dr. Warne said, "the supply can be regulated to this measurement through already existing administrative machinery. In this way, the present haphazard system which invariably operates to produce an oversupply of this labor in all our industrial centers can be co-ordinated and made to work for our common good instead of, as now, to our social injury.

"Already we have the nucleus around which this machinery can be built. This is the division of information of the Bureau of Immigration of the Department of Labor. In addition to its reorganization along the lines indicated, it should be given supervision over all private employment agencies and so-called labor exchanges engaged in interstate commerce."

DR. WARNE'S TEXT.

Dr. Warne's text was "The War and Immigration." He reviewed the great influx of labor to America that has followed the wars of Europe within the century, spoke of the days of readjustment — economic maladjustment, he called it—to come at the close of the present struggle and predicted a tidal wave of emigration westward from Europe such as the world had never seen before.

"They (the immigrants) will be confronted by one of the most remarkable industrial revivals this country has ever experienced," he continued. "All we have to do to be convinced of this is to remember that this is not the millennium; that the United States has hardly begun the development of its material resources; that they are here in such abundance as to give us wealth beyond human comprehension; that there is a tomorrow when the enormous amount of capital now being destroyed will be replaced; that this country even under the stress of European war conditions is accumulating a surplus of capital unprecedented in its history and that this capital, when released from the fetters of fear, will start industry and business on an era of development and expansion which will more than make up for the present period of retardation.

"When this time comes—and it is just around the corner—accompanied by adverse conditions among the workers in European countries, the possibilities and opportunities the United States will have to offer to the unskilled worker will be much better than those that are to prevail in any of the countries from which we have been drawing the largest part of our immigration.

"The effect, then, of the present war will be to increase immigration to our shores. There is one probable event that can stop the threatening inundation. This is restrictive legislation by Congress approved by the President.

"Is not the present the most opportune time for such action? Should we not take advantage of today's temporary cessation in immigration to erect proper means of defense against the probable inundation of tomorrow? Should we not subordinate sympathy for the immigrant to the higher humanitarianism which holds that America's highest duty is to make the Great Experiment of an educated democracy the most triumphant success that can possibly be attained?

"By all means, this great movement of people should be restricted by legislation within the narrow channel of the legitimate demand of our industries for unskilled labor at a fair wage. It should not any longer be permitted to rush in helter-skelter to flood our American industries with its cheap labor and our industrial centers with its low standard of living."

HAMMOND'S REVIEW.

John Hays Hammond reviewed the financial distress in South America resulting from the European war, suggested that a Pan-American Supreme Court be established to decide disputes relating to foreign investments and Pan-American commercial transactions, and referred, at the close of his speech, to the Monroe doctrine, as follows:

"Genuine, not merely professed amity, is a great asset in commercial relations, and since the larger South American nations regard the Monroe doctrine as supererogation on our part, it would seem good business, to say the least, to restrict the applications of the doctrine to such territory as is necessary for the defense of the Panama Canal and of our sphere of influence in the Caribbean Sea area. As to the rest of South America, the Monroe doctrine might well be superseded by a Pan-American defensive alliance against attempts at territorial aggrandizement from abroad."

After reviewing the financial troubles occasioned in South America by the European war, due chiefly to the fact that Europe had been South America's banker, and asserting that it would probably be many years before Europe would again assume its former role in this respect, Mr. Hammond said, in part:

"In order to induce our capitalists to supply working capital to Latin-American countries they must be assured of the encouragement and co-operation of our national administration and of the guarantee of the protection of their investments against discriminatory laws and confiscation, especially in time of revolutionary movements. Our citizens must be assured at least of the same degree of protection that is guaranteed by other governments to their nationals.

. . .

"To attain the confidence of investors in Pan-American investments, I believe a Pan-American Supreme Court should be created to deal specifically with disputes as to foreign investments and as to commercial transactions between Pan-American citizens. Such a court should be composed of the leading jurists of our own and of Latin-American nations and should sit in neutral territory. If inspired by self-interest only, it would obviously be the aim of such a tribunal to establish confidence in Latin-American customers of fair treatment in their business transactions with the exporters of the United States. This is quite important as the establishment of confidence of our capital in Latin-American investments.

"Such a court might well be one of final resort. In any event, it should try cases and endeavor to adjudicate them before appeal through diplomatic channels, which almost invariably results in friction and often, indeed, in extreme tension."

Mystery.

## VIRGINIA STREET — CALIFORNIA.

WOMAN DECLINES TO TELL THE CITY SHE IS FROM.

**Gives Name of Mrs. Avarilla Dickie to the New York Police After Interrupting Street Traffic, and is Sent to Bellevue Hospital for Observation.**

[BY DIRECT WIRE—EXCLUSIVE DISPATCH.]

NEW YORK BUREAU OF THE TIMES, May 1.—A quietly-dressed, middle-aged woman of apparent refinement approached Traffic Policeman Patrick Sullivan as he was guiding the floods of traffic at Park avenue and Thirty-fourth street during the noon hour today.

"I want to put myself in custody of the police," she said.

Sullivan told her she was blocking traffic, but she refused to go away.

Finally he called Policeman Post and asked him to take her to West Thirtieth street police station.

"I won't go unless he goes, too," the woman asserted firmly, drawing near Sullivan.

After combined persuasive powers of both the bluecoats failed, Sullivan went to the police station with the woman.

There she said she was Mrs. Avarilla Dickie, 54, of No. 2428 Virginia street, California, at present living in the Park avenue hotel.

She would not say what city in California she came from.

Mrs. Dickie was sent to the Bellevue Hospital, where she will be kept ten days for observation.

At the Park-Avenue Hotel it was said that no one named Dickie was staying there.

## RUSSIAN STEAMER TORPEDOED, SINKS.

[BY ATLANTIC CABLE AND A. P.]

LONDON, May 1, 3:25 p.m.—The Russian 6000-ton steamer Svorono, bearing Welsh coal to Archangel, a Russian port on the White Sea, was torpedoed and sunk by a German submarine believed to be the U-23 on Friday at noon near the Blasket Islands on the west coast of Ireland.

The Svorono's crew of twenty-four men, mostly Russians, barely had time to take the boats when the vessel sank. All were rescued by a patrol boat.


## WATCH THE TIMES PRIMARY ELECTION BULLETINS.

The Times will bulletin primary election returns Tuesday night, May 4, in front of the New Times Building, First and Broadway, and The Times Branch Office, 619 South Spring street.

Up-to-the-minute returns will be received from every precinct in Los Angeles, and thrown upon large screens opposite the New Times Building and The Times Branch Office.

The Times also will give returns by telephone to all who call.


*A Hussar Patrol in the Flooded Ypres District.*



Scouting for the enemy.

Men, horses, weapons and trees set in a picture by the camera in a way the artist likes to see them grouped. From a photograph from German sources. The Hussars and the Uhlans belong to the cavalry branch of the German military service. They are all dare-devil fellows and spread terror among the civilian population of an enemy's country largely because they are the first to get into it for it is their business to develop situations.

"On Rit."

## SHELLING OF DUNKIRK RIDICULED BY FRENCH.

[BY ATLANTIC CABLE AND A. P.]

PARIS, May 1, 10:40 p.m.—The following official note was issued regarding the shelling of Dunkirk by the Germans:

"The bombardment of Dunkirk by heavy artillery is a new proof that the Germans have not been able to pierce our lines; nor have they obtained by it any appreciable result. They are striving to impress neutral opinion by these manifestations, without military efficacy.

"From the viewpoint of the development of the operations this bombardment is without importance, its effect is entirely localized to the destruction of a few houses and the killing of peaceable inhabitants of Dunkirk.

"New victims of German barbarity are the only results obtained by the enemy. The position of the armies confronting each other in Belgium is without any modification whatever."

Paris.

## MORE TRENCHES TAKEN BY THE FRENCH TROOPS.

[BY ATLANTIC CABLE AND A. P.]

PARIS, May 1, 10:40 p.m.—The following official communication was issued by the War Office tonight:

"The day has been relatively calm in Belgium and there is no news of any important occurrence in the Argonne. Last night two German attacks near Bagatelle were easily repulsed. In the forest of Le Pretre we have taken several trenches and made 130 prisoners, capturing one machine gun. We are maintaining our position on the ground which has been conquered. One of our aeroplanes while flying this morning over Homme was hit by a splinter from a shell, which penetrated the reservoir. The machine, however, succeeded in returning to our lines, passing over the first line of German trenches at a hight of only 400 meters. It was riddled with bullets during this difficult flight and at the moment of landing came under the fire of the enemy's artillery.

The aviators, nevertheless, returned uninjured.

Vienna.

## SLAVS AGAIN REPULSED BY AUSTRIAN SOLDIERS.

[BY ATLANTIC CABLE AND A. P.]

VIENNA (via London) May 1.—The following Austrian official war statement was given out here tonight:

"In Russian Poland lively artillery engagements are reported. Russian troops have been dislodged from several positions.

"In Western Galicia and in the Carpathians there is no change.

"Yesterday the enemy made further violent attacks against the height of the Orawa and Opor Valleys, captured by us, but were again repulsed with very severe losses. We captured 500 prisoners.

"In Southeastern Galicia and Bukowina there have been artillery engagements at times. South of Zaleszczyki one of our batteries set fire to a Russian ammunition store."

Agriculture.

## FARM LABOR SHORTAGE NEW MENACE IN BRITAIN.

[A. P. FOREIGN CORRESPONDENCE.]

LONDON, April 30.—The shortage in farm labor in England is causing increasing unrest in agricultural circles. It is generally recognized, moreover, that the scarcity of labor, emphasized as it has been by the brisk recruiting in rural districts, will remain a vexed problem after the war.

Generally speaking, the shortage of labor is felt in every agricultural community in the kingdom and in many cases it has compelled a change in farming methods.

In some sections the scarcity of farm hands is not so serious as the lack of horses. The lack of male labor is being filled so far as possible by the use of female and child labor. In the dairy and in the care of small stock it is likely that male labor will be almost entirely dispensed with. Much of the lighter field work also is being done by women and in the market gardening districts they may be seen in large numbers at such tasks as weeding and setting plants. On some of the smaller holdings they have even undertaken the rougher work of plowing and cultivating.

Some of the agricultural colleges have organized short courses of instruction for women who are willing to enter farm work. A college in Shropshire which has just completed its first course of this nature had more applicants than it could accommodate. The course of instruction includes milking, dairy work, live stock, poultry, preparation of land, use of tools, planting and cultivation. The course requires eight hours' work daily for fourteen days.

Wages throughout the farming districts have advanced sharply, the average increase being about $1 weekly.

Ypres.

## ALL ATTACKS REPULSED, REPORT OF THE GERMANS.

[BY WIRELESS AND A. P.]

BERLIN, April 30 (by wireless to Sayville, L. I., May 1.)—German military headquarters under date of today gave out a report on the progress of hostilities, reading:

"All attacks of the enemy on the west bank of the canal northwest of Ypres and on the east bank of the canal north of Ypres resulted in failure.

"The fortress of Dunkirk was shelled yesterday by German artillery. Three aviators of the enemy have been forced to land.

"An engagement near Szawle in Russian Poland resulted advantageously for the Germans. The Russians fled after setting fire to the town. One thousand Russians were taken prisoner and ten machine guns, a great amount of baggage and ammunition carts and a large quantity of ammunition were captured. Russian attacks east of Plock on the south bank of the Pilica River and at Kalwarya near the East Prussian frontier, north of Suwalki, have been repulsed. Three hundred and fifty Russians were taken prisoner.

"To the southwest of Augustowo a German vanguard company was surprised by the Russians and suffered heavy losses."


**For Pyorrhea and Gum Disorders**
Try Pyo-Ren, the dentists' new prescription. Ramon's Drug Store, 600 South Hill street.


*"I Refuse."*

(Continued from First Page.)

eventual formation of a Chino-Japanese company, the government cannot make the company state-owned, or borrow foreign capital for the repayment of the Japanese loan. The Chinese understand that this is acceptable to Japan.

China rejects the fifth group, with the exception of the modified Fukien demand, offering in this connection a separate note, intended to meet Japan's wishes, by pledging that no foreigners shall receive coastal concessions or contracts without Japan's consent.

Group five comprises seven articles relating to the employment by China of Japanese as advisers in political, financial and military affairs; supervision of the Chinese police; the right of Japanese ownership of land; Japanese supervision over the manufacture or purchase by China of munitions of war, various railway and mining rights, and the right by the Japanese to propagate Buddhism in China.

Lu Cheng Hsiang informed M. Hioki at the conference yesterday that the quotations embodied in Japan's revised demands were composed of words and statements of which he had made use in the course of his explanations as to why China could not consider group five, the Japanese Minister having requested such explanations. Lu Cheng Hsiang added that, as a fundamental misunderstanding existed, the plenipotentiaries had better say nothing further concerning group five.

M. Hioki made inquiry regarding the absence of railway concessions, to which the Chinese Foreign Minister replied that China's good faith was at stake, as she had already granted definite concessions to another power.

Domesticity.

## PLANTS TREE FOR GRANDSON.

MR. WILSON AT HIS DAUGHTER'S HOME IN WILLIAMSTOWN.

**Today the President will Attend the Ceremonies of Christening the Baby in the Protestant Episcopal Church—Nation's Executive at a Family Party on the Lawn.**

[BY A. P. NIGHT WIRE.]

WILLIAMSTOWN (Mass.) May 1.—Woodrow Wilson laid aside the cares of President of the United States here today and became merely the grandfather of Francis Sayre, the small son of his daughter, Jessie, and of Francis B. Sayre, assistant to the president of Williams College.

The President came all the way to Williamstown, despite pressing public business, to take part in planting a "baby" tree for his grandson late today and to act as one of his godfathers at the christening ceremonies tomorrow.

Mr. Wilson will leave for Washington tomorrow afternoon, arriving there Monday morning. Virtually the entire college population of Williamstown was at the station to welcome the President, who was accompanied by his daughter, Miss Margaret Wilson; his cousin, Miss Helen Woodrow Bones, and his naval aide and physician, Dr. Cary T. Grayson.

Others here for the christening ceremony are John Nevin Sayre of Princeton, Mr. Sayre's brother; Mrs. Robert H. Sayre, his mother; and Miss Agnes Wyeth of Philadelphia, an old friend of Mrs. Francis Sayre.

Soon after the arrival at Williamstown, the entire family party, with President Harry A. Garfield of Williams College, and Mrs. Garfield and the Rev. J. F. Carter gathered at the side lawn of the Sayre home and planted a small walnut tree presented to Baby Sayre by Mr. Garfield. It was a happy group, and the President joined in the laughter caused when the baby firmly grasped the tree with both hands and tried to take it from his father. It was the first time the President had seen the baby since shortly after the child's birth at the White House.

As soon as the tree was placed in the ground the President turned a spadeful of earth around its roots, and then all present, including Mr. and Mrs. Sayre, followed suit. The baby gurgled delightedly, and Mr. Wilson patted him several times on the cheek.

After the brief ceremony tea was served to the family and friends in the Sayre home. The christening tomorrow will be held in St. John's Protestant Episcopal Church, and will be strictly private, only members of the Sayre and Wilson families being present.


**Whooping Cough.**

"When my daughter had whooping cough she coughed so hard at one time that she had hemorrhage of the lungs. I was terribly alarmed about her condition. Seeing Chamberlain's Cough Remedy so highly recommended I got her a bottle and it relieved the cough at once. Before she had finished two bottles of this remedy she was entirely well," writes Mrs. S. F. Grimes, Crooksville, O. Obtainable everywhere.—[Advertisement.


London.

## GERMANY, SEEKING TERMS, OFFERS BAIT TO FRANCE.

### *Overtures from Kaiser have Failed so Far to Make an Impression.*

*Great Desire of Teutons up to Date has been to be Free to Wage War with England Alone, but so Long as Fleet Holds, Experts Think She has Little Chance of Success.*

BY WILL IRWIN.

[SPECIAL FOREIGN CORRESPONDENCE.]

LONDON, April 16.—Your correspondent has been pinched again. In fact, he has at last established a record. I (to adopt at once the person proper to a war correspondent) was in the first party of correspondents arrested by the Germans during this war. But I shared the honor with three others. Later I was arrested by the Dutch on the charge of being a correspondent. It is quite a unique honor to be arrested by a neutral nation; but, again, I had to share it with others.

Now I stand on my dizzy eminence. I am, so far as I know, the only correspondent whom it took two great nations to pinch. I was arrested simultaneously by the French and the British, the former taking charge of my baggage and the latter of my person. My baggage fared better than my baggage. It was allowed to go to a hotel on parole, and later its cruel jailers invited it to dinner, where they tortured it with Turkish cigarettes of a kind not usually to be obtained in France, and old port. The baggage never appeared again until I was dispatched to England, a comparatively free man. Consequently I slept in my underclothes, and I combed my hair with a comb which the corporal of the guard had carried on the retreat from Mons and had been carrying ever since. The whole thing grew out of a delicious comedy of errors which I cannot relate now because of the censor.

Having now qualified as a war correspondent, let me proceed to the business in hand.

WAR IN MID-CHANNEL.

The war is in mid-channel. The situation, as I take it, resembles roughly the situation in our Civil War, when Lincoln, during 1863 (wasn't it?) held his conference with the leaders of the South. There is no moral doubt that Germany has been willing for terms. Everything indicates that, circumstantial evidence as well as "inside information." Of course, these overtures have not been made directly or even officially. Possibly, the neutral powers have not been consulted. It is more likely that two strange gentlemen have just happened to register at a hotel in Switzerland or Italy, and have just happened to meet at dinner in a private room to discuss the future of the war—purely theoretically, of course.

Whatever terms Germany has offered have undoubtedly been unsatisfactory to the allies as a whole. So far as the general alliance is concerned, the war probably will go on. But there has been a special effort to tempt France and Russia into deserting the alliance. It is suspected that France could quit the war now at great advantage—an increase of territory, probably the security of Belgium, possibly some kind of indemnity. Germany wants to free herself to attack that enemy which is frankly the object of all popular German hate and all official German ambitions—England.

FORTITUDE OF FRENCH.

Everyone who has observed France during this war has been astonished by the fortitude of the French—a fortitude hardly expected in a people so highly civilized, so polished and so essentially peaceful. She has never been so strong as in her apparent answer to German overtures. The French have always maintained that they entered this war not so much for old, wistful dream of winning back the lost Alsace as for the permanent security of France. If she stops now, on a minor advantage, she will have the work to do over again in the next generation—or so she feels. But the temptation is great and special. She did not want war in the beginning, and she does not like it now. The men who must decide for France have their sons out there on the line. If they have not had other sons killed they know what has happened to the sons of their neighbors. There is no chance to gain temporary advantage for France—and to save the lives of those sons. I cannot imagine a stronger bribe being offered to any man. Yet they seem to have shut their eyes and ears, these leaders of France, and to have made the heroic decision.

What would happen should France and Russia desert forms a beautiful material for speculation. So far as the island of Britain is concerned she could doubtless whistle at the Germans. So long as that navy holds England cannot be invaded from Germany direct. If, by miracle or by the doubtful fortunes of a naval battle, the navy should fail to hold, England would be whipped, whether or no France and Russia stood firm; making the paper blockade a real blockade would starve her out. All of which is unlikely. England's navy, even allowing for losses, is far stronger than when the war began; and her efficiency in handling the submarine blockade, if nothing else, shows that the mariners of England have not lost their old technique.

INVASION IS DIFFICULT.

Give, however, that the Germans could slip a landing expedition past the British navy, their chance of success looks very small. The censor would probably not permit even a guess at the number of troops at present in the British army. But that army is large enough to swallow up any landing expedition for which Germany could find transport. The invasion of a country, after all, is nearly as difficult as in old times. It is more difficult, in fact. Napoleon planned to land his troops on the fine stretch of beach below Edinburgh. Such a landing could not be made today. With deep draft vessels and heavy artillery one needs a harbor and docks. And to get a harbor one needs naval control. The question of Britain and this war always gets back to the navy.

Of course, Germany may have designs not on England herself—spite of all the talk in the German newspapers—but on the British colonies. As for Canada, Australia and South Africa, the hope seems even more vain than the hope of a direct invasion. There remain Suez, Egypt and the whole British "sphere of influence" in the Near East. It is possible that Germany might so juggle things, in the event of a separate peace with France and Russia, as to get a land passage toward Suez and Egypt. Possible, and likely, as are all these speculations.

STALEMATE THEORY.

It comes down to this: There is a thin thread of hope that all nations will soon adopt the stalemate theory concerning the end of this war and make peace before Europe is further devastated. It is a very slim thread of hope. It is infinitely more likely that the struggle will go on with the present line-up. Should the allies, within the next few months gain one or two considerable victories, there is a better chance. I doubt it that no single victory in this war of grubbing and digging will ever be decisive. But such a victory may convince Germany that her cause is ultimately hopeless, and the losses which victory means nowadays may give the allies pause before they sacrifice one more fine, tall fellows.

THE BRITISH RETREAT.

The story of the British retreat from Mons has been much written about, but it has never really been written. Doubtless we shall wait for the whole story until long after the end of the war. Later and greater battles have made us forget the unique episode in warfare. It was, indeed, like a small affair. But the "little" British army was larger at the Northern army at Gettysburg. And this retreat, which was one continuous battle, lasted three times as long as Gettysburg. And here, months afterward, is one new story of Mons.

The real climax of the affair occurred not on that last night of the British army, now southeast of Paris, was looking for a good place to make a stand and die. The pinch, the tight squeeze, came at Le Cateau two or three days before. That morning, at dawn, the Germans almost surrounded the British. Smith-Dorrien's division was caught just as it was getting out of the bivouac and of the men rolled over and fought during where they had slept.

A big army, of course, does not march by one road, but by columns along several parallel roads. Early that morning, when the British were retreating as fast as they could go—"acting as pacemakers for a lot of bloody Germans," some Tommy Atkins has said—two columns came to a point where their roads crossed. To keep two columns marching properly in such circumstances is difficult at any time. But here, to make matters worse, a German battery got into position, found the range and began to fire shrapnel toward that very spot.

UNKNOWN OFFICER'S FEAT.

The columns hesitated, stopped, began to pile up. Something like panic ran along the line. A little more and the blockade might have become a jam, a hell of confusion, a rout. At this moment an officer wearing red tabs of the staff came riding down the line. He took in the situation, drew up his horse and, with shrapnel bursting about him, actually started to restore traffic at the cross-roads. He raised his hand to halt a column; he beckoned to start that. He commandeered squads of men to get overturned baggage wagons out of the way. All that morning a conspicuous target for the German gunners, he worked with the coolness, the quiet command, the expedition of a traffic policeman on Fifth avenue. And he got both columns through.

Now here comes the extraordinary part of the story. His work that day became the talk of the army. Everyone felt that he deserved the Victoria Cross. But no one, at latest accounts, had been able to identify him. Even officers struggling there on the line took it for granted that the headquarters sent him. That wasn't true; headquarters knew nothing of the affair. At the crossroads. None of the officers of the two columns recognized him or even identified his rank. He wore the red of the staff; that was enough for them. And inquiries at headquarters brought no results.

It is likely that he was one of the staff officers killed in the next two or three days. It is also likely that he is still working at headquarters, perhaps being a typical shy Briton of the sort that resents "making a fool out of a fellow," he has never admitted his identity. The Briton is built that way.

## TRAVELERS ARE GIVEN WARNING

DON'T TRAVEL ON SHIPS OF ENEMIES, TEXT OF GERMAN NOTIFICATION.

[BY A. P. DAY WIRE.]

WASHINGTON, May 1.—In official notice published by the German Embassy in many important cities of the United States this morning Americans were given a renewed warning that the travel on ships flying the flags of Germany's enemies was at their own risk.

Count von Bernstorff, the German Ambassador, was away today, but officials at the embassy said so far as they knew the published notice was intended merely to remind prospective travelers of their danger and did not indicate new naval operations.

## STEAMER SUNK; CREW RESCUED

[BY ATLANTIC CABLE AND A. P.]

LONDON, May 1, 9:50 p.m.—The British steamer Edale from the La Plate, South America, for British ports, was sunk by a submarine today off the Scilly Islands.

All of the Edale's crew were saved.

The Edale was a steamer of 3,000 tons net and was 325 feet long. She was owned by the Dale Steamship Company of Middlesbrough-on-Tees. The Edale was built in 1901. She sailed from Montevideo, Uruguay, for England March 25.



Sacramento.

## ASKS ELECTION ON REFERENDUM.

### *Plan Advanced for a Vote on Nonpartisan Bill.*

### *Would Give People Chance to Express Themselves.*

### *Three Parties Hold a Caucus to Decide on Action.*

[BY DIRECT WIRE—EXCLUSIVE DISPATCH.]

SACRAMENTO, May 1.—Assemblyman Encell, the administration floor leader, asked permission to introduce a bill in the Assembly late this afternoon in which the Governor of California is required and directed to call a special election on the first Tuesday in November for the purpose of voting on any initiative or referendum petitions that may be filed before that time.

Explaining his bill, Assemblyman Encell said that it is for the purpose of giving the voters an opportunity to express themselves at that time on the non-partisan bill, provided it should be held up by referendum. Under the rules the Encell bill was referred to the special committee. It cannot come regularly before the Assembly unless three-fourths of the entire membership votes to permit its introduction at this time.

Whether the bill shall be considered or acted upon with the minority, as two-thirds votes can shut it out. A caucus of Republicans, Democrats and Socialists who voted against the nonpartisan bill has been called for Sunday afternoon. The original purpose of this was to decide what united steps shall be taken by the three parties interested to invoke the referendum on the non-partisan bill. The conference will now decide also whether the minority will permit the introduction of the Encell bill. On that question the members of the minority are divided.

HALF MILLION THE COST.

The expense of the special election is one of the questions considered. It was estimated on the floor of the Assembly this afternoon that the special election would cost not less than $500,000. If the referendum is invoked with the minimum number of signatures the bill would not come up for vote until the next general election, provided the Governor did not call a special election for that purpose.

It became known tonight that the Governor is desirous of having a special election called this fall in case the non-partisan bill is tied up with the referendum. The "Progressive" politicians have figured that their pet measure would have a much better chance to carry at a special election in which there would be a light vote and their incomparable machine could be at work, than at a general election where the vote would be heavy and when, by reason of interest in national affairs, party spirit would be high.

RESTS WITH GOVERNOR.

Under the present law, calling the special election rests wholly with the Governor. He could defeat the Encell bill by using the Executive veto or he could call the election without legislative approval.

At tomorrow's caucus the referendum against the civil service bill will also be considered. It is possible that papers will be circulated for both these under the same committee. The platforms of the Republican, Democratic and Socialist parties all strongly favored a large increase in the powers of the State civil service. But in a bill which passed the Assembly this week civil service in the State is made practically a dead letter. Efficiency tests and security in positions are the cardinal principles of all civil service. Both these are provided for in the present law; but in the new bill the present restriction that no civil service employee can be discharged without a hearing is abolished. Any department head can discharge an employee "for the good of the service" under the new act and he has no recourse. In addition to this, the powers of the Board of Control and of the Railroad Commission are withdrawn from civil service.

IN THE HOUSE.

PLAN TO COUNT BALLOTS.

[BY A. P. NIGHT WIRE.]

SACRAMENTO, May 1.—Counting of ballots every hour in State and municipal elections is provided for in a bill by Assemblyman Curry, passed by the lower house. Two extra election officers are added to the number now fixed by law. There was no debate and no negative vote cast, but after it had gone through one member took a second look at the bill, recognized its importance and gave notice of reconsideration.

IMPERIAL HIGHWAY.

An appropriation of $100,000 for a state highway between El Centro, Imperial county, and a point on the state line opposite Yuma, Ariz., was passed by the Assembly. It will complete a highway from Los Angeles to Yuma via the Coachella Valley.

SAN DIEGO BUILDING.

An appropriation of $25,000 to pay the additional cost required to complete the State Building at the Panama-California Exposition at San Diego, was voted by the Assembly, 49 to 14. The bill, Conrad, author, now goes to the Senate. The 1913 Legislature originally appropriated $250,000 for the construction of the building, but the amount fell short by $25,000, and a sum was advanced by the exposition officials.

SAN LUIS OBISPO ROAD.

The Bakersfield-San Luis Obispo highway project was given a favorable recommendation by the Assembly Ways and Means Committee. The bill, by Rigdon, appropriates $50,000. The purpose of the road is to directly connect the San Joaquin Valley with the coast highway by building through the Chlorine Pass.

Assemblyman Roger Edward's bill appropriating $10,000 for the survey of a new State road between Bakersfield and Ventura also was given a favorable recommendation by the same committee. The bills will come up for a vote in the House next week.

IN THE SENATE.

BOOST FOR SUFFRAGE.

[BY A. P. NIGHT WIRE.]

SACRAMENTO, May 1.—Woman suffrage and its success in California were unanimously approved by a vote in the Senate today upon a resolution by Senator Kehoe, which he said was presented to contradict reports in other States where suffrage campaigns are pending that California would like to abolish equal suffrage.

In other States they are saying

## Advises.

## NG TERMS, TO FRANCE.

*ve Failed so Far ression.*

*Date has been to be Alone, but so Long he has Little Chance*

ONDENCE.]

t. It is possible that Ger ght so juggle things, in th separate peace with Franc ia, so to get a land passag ssia and Egypt. Possible, an are all these speculations.

ALEMATE THEORY.

e down to this: There is a d of hope that all nation adopt the stalemate theor r the end of this war wa on before Europe is ex rvented. It is a very thi hope. It is infinitely mor t the struggle will go o esent line-up. Should th hin the next two months or two considerable vic re is a better chance. I take single victory in this war g and digging will ever le that such a victory may com many that her cause is wh pecious, and the losses which ans nowadays may give the e before they sacrifice any tall fellows.

BRITISH RETREAT.

ry of the British retreat e has been much written It has never really been doubtless we shall wait for story until long after the e war. Later and greater ve made us forget this nside in warfare. It looks e a small affair. But the itish army was larger than rn army at Gettysburg, and which was one continuous d three times as long as

And here, months after e new story of Mons. climax of the affair so on that last night when army, now southeast of looking for a good place to and and die. The pinch, ocess, came at La Catea, days before. That morn , the Germans almost the British, the Smith-Dor men was caught just as t ent of its bivouac; some rolled over and fought h they had slept. my, of course, does no ne road, but by columns al parallel roads. At orning, when the Britis inner as fast as they cou as pacemakers for y Germans," some Tomm said—two columns can where their roads cross columns marching pro circumstances in differ

But here, to make mo a German battery got in of the range and began t toward that very point

N OFFICER'S FEAT.

ns hesitated, stopped, b up. Something like pani e line. A little more, and might have become a of confusion, a rout. A an officer wearing ne staff came riding up took in the situation, h horse and, with ba ursting about him, b store traffic at the cross ained his hand to halt the eckoned to start that on eered squads of men o d baggage wagons out of l that morning a contin for the Germans, b the coolness, the quic e expedition of a traffi Fifth avenue. And so mas through.

comes the extraordinary tory. His work that day ais of the army. Everyb he deserved the Victoria ed one, at latest accounts e to identify him. The gting there on the line anted that headquarters hat wasn't true; hear nothing of the jam o . None of the officers w must recognized him o his rank. He wore the ff; that was enough fo quiries at headquarters sults.

that he was one of the illed in the next two or e is also likely that he w at headquarters, and shy Briton of the kind making a fool out of a as never admitted he Briton is built that way.

## ERS ARE EN WARNING.

EL ON SHIPS OF OUR , TEXT OF GER- NOTIFICATION.

P. DAY WIRE.]

ON, May 1.—In an ed blished by the German any important cities o tes this morning Amer ives renewed warnin el on ships flying the ny's enemies was n

Bernstorff, the Germa ne away today, but o mbassy said so for c e published notice wa by to remind neutra ir danger and did not eval operations.

## R SUNK; EW RESCUED.

TO CABLE AND A. P.] ay 1, 9:50 p.m.—The Edale from the River America, for England k by a submarine to ly Islands.

tale's crew were saved was a steamer of 3400 was 325 feet long. by the Dale Steamship Middlesborough, Eng e built in 1901. Gross ntevideo, Uruguay, for 23.



Sacramento.

## ASKS ELECTION ON REFERENDUM.

*Plan Advanced for a Vote on Nonpartisan Bill.*

*Would Give People Chance to Express Themselves.*

*Three Parties Hold a Caucus to Decide on Action.*

[BY DIRECT WIRE—EXCLUSIVE DISPATCH.]

SACRAMENTO, May 1.—Assemblyman Encell, the administration floor leader, asked permission to introduce a bill in the Assembly late this afternoon in which the Governor of California is required and directed to call a special election on the first Tuesday in November for the purpose of voting on any initiative or referendum petitions that may be filed before that time.

Explaining his bill, Assemblyman Encell said that it is for the purpose of giving the voters an opportunity to express themselves at that time on the non-partisan bill, provided it should be held up by referendum. Under the rules the Encell bill was referred to the special committee. It must come regularly before the Assembly unless three-fourths of the entire membership votes to permit its introduction at this time.

Whether the bill shall be considered vote with the minority, as twenty-six votes can shut it out. A caucus of Republicans, Democrats and Socialists who voted against the nonpartisan bill has been called for Sunday afternoon. The original purpose of this was to decide what united steps shall be taken by the three parties interested to invoke the referendum on the non-partisan bill. The conference will now decide also whether the minority will permit the introduction of the Encell bill. On that question the members of the minority are divided.

HALF MILLION THE COST.

The expense of the special election is one of the questions considered. It was estimated on the floor of the Assembly this afternoon that the special election would cost not less than $500,000. If the referendum is invoked with the minimum number of signatures the bill would not come up for vote until the next general election, provided the Governor did not call a special election for that purpose.

It became known tonight that the Governor is desirous of having a special election called this fall in case the non-partisan bill is tied up with the referendum. The "Progressive" politicians have figured that their anti-measure would have a much better chance to carry at a special election in which there would be a light vote and their incomparable machine could be at work, than at a general election where the vote would be heavy and when, by reason of interest in national affairs, party spirit would be high.

RESTS WITH GOVERNOR.

Under the present law, calling the special election rests wholly with the Governor. He could defeat the Encell bill by vetoing the Executive veto or he could call the election without legislative approval.

At tomorrow's caucus the referendum against the civil service bill may also be considered. It is possible that papers will be circulated for both these under the same committee. The platforms of the Republican, Democratic and Socialist parties all strongly favored an increase in the powers of the State civil service. But in a bill which passed the Assembly this week civil service in the State is made practically a dead letter. Efficiency tests and security in positions are the cardinal principles of all civil service.

Both these are provided for in the present law; but in the new bill the most restrictive that no civil service employee can be discharged without a hearing is abolished. Any department head can discharge an employee "for the good of the service" under the new act and he has no recourse. In addition to this, the members of the Board of Control and of the Railroad Commission are withdrawn from civil service.

IN THE HOUSE.

PLAN TO COUNT BALLOTS.

[BY A. P. NIGHT WIRE.]

SACRAMENTO, May 1.—Counting of ballots every hour in State and municipal elections is provided for in a bill by Assemblyman Cary, passed by the lower house. Two extra election officers are added to the number now fixed by law. There was no debate and the negative vote cast, but after it had gone through one member took a second look at the bill, recognized its importance and gave notice of reconsideration.

IMPERIAL HIGHWAY.

An appropriation of $100,000 for a State highway between El Centro, Imperial county, and a point on the State line opposite Yuma, Ariz., was passed by the Assembly. It will complete a highway from Los Angeles to Yuma via the Coachella Valley.

SAN DIEGO BUILDING.

An appropriation of $25,000 to pay the additional cost required to complete the State Building at the Panama-California Exposition at San Diego was voted by the Assembly, 49 to 14. The bill, Conrad, author, now goes to the Senate. The 1913 Legislature originally appropriated $250,000 for the construction of the building, but the amount fell short by $25,000, and the sum was advanced by the exposition officials.

SAN LUIS OBISPO ROAD.

The Bakersfield-San Luis Obispo highway project was given a favorable recommendation by the Assembly Ways and Means Committee. The bill, by Rigdon, appropriates $50,000, the purpose of the road is to directly connect the San Joaquin Valley with the coast highway by building through the Chicame Pass.

Assemblyman Roger Edward's bill appropriating $10,000 for the survey of a new State road between Bakersfield and Ventura also was given a favorable recommendation by the same committee. The bills will come to a vote in the House next week.

IN THE SENATE.

BOOST FOR SUFFRAGE.

[BY A. P. NIGHT WIRE.]

SACRAMENTO, May 1.—Woman suffrage and its success in California was unanimously approved by a vote of the Senate today upon a resolution by Senator Kehoe, which he said was issued to contradict reports in other States where suffrage campaigns are pending that California would like to abolish equal suffrage.

"In other States they are saying that woman suffrage is a failure in California and that we would like to get rid of it," said Kehoe.

The resolution declares that "no successful has been the operation and effect of granting equal political rights to women that were it to be voted upon again it would be reindorsed by an overwhelming majority.

"That the adoption of woman suffrage by California is one of the important factors contributing to the marked political, social and industrial advancement of our people in recent years.

"And that any disparagement on the ground that woman suffrage is not satisfactory to this State has no [illegible] in fact, and is disproved by [illegible] knowledgeed intelligence and [illegible] ination shown by women [illegible] settling of our great political [illegible] dustrial problems at the [illegible]

MOTOR VEHICLE [illegible]

The conference meeting [illegible] adjusting the automobile [illegible] at 40 cents a horse power [illegible] cording to the Association [illegible] Automobile Manufacturers [illegible] was passed by the Senate [illegible] passed the Assembly. Among [illegible] features of State traffic regulation [illegible] a requirement that all horse [illegible] vehicles shall carry lights at [illegible] Over-zealous arrests for speeding [illegible] increase local revenues by fines [illegible] discouraged by a provision that fines [illegible] shall go to each county to be distributed to the cities and towns according to population. Tens of thousands of dollars will be saved to motorists through a system of re-registration each year without change of number plate. After an initial payment of $2, chauffeurs will have to pay only $1 a year.

JITNEY BUS TAX.

A State tax of $12.50 a seat on nickel motor busses, fixed in a bill by Senator Cogswell a week ago, was reduced in the Senate to $7 a seat. The reduction was part of a general compromise agreement between the motor bus and street car representatives, in which Assemblyman Conard's bill was amended so that franchises on motor busses would not be compulsory but optional with cities and towns.

Senator Chandler opposed the reduction. His antagonism has been emphasized by an experience in returning to the State capital this morning from the Raisin Day festival at Fresno.

"I could not make a convenient train connection at Stockton," he said, "and I called up the motor bus which runs from Stockton to Sacramento. The man told me it looked like rain and he probably would not run today. Now if these busses are going to run [illegible] please and thus in[illegible] public, I am in fa[illegible] out of business."

[illegible] Benson, ex[illegible] of the State [illegible]uding the [illegible] and to re[illegible]pass wa[illegible] Senate.

[illegible]N.

[illegible] Purchas[illegible] Explora[illegible], who [illegible] the Blue [illegible]t Decem[illegible] Commi[illegible]nahan that [illegible]ancelling their [illegible]g their money [illegible]ere.

[illegible] to decide whether the [illegible] be permitted to con[illegible]tinue the sale of its shares.

The Deep Sea Exploration Company was formed for the purpose of constructing a submarine bell to be used in raising sunken ships. A temporary permit was granted, but Carnahan found provisions of it were being violated.

At Bernstorff's Request.

[BY A. P. DAY WIRE.]

WASHINGTON, May 1.—At the request of Count von Bernstorff, the German Ambassador, President Wilson has commuted to expire at once the imprisonment of Edwin R. Scott, who was sentenced in Tacoma, Wash., in January to serve six months for writing the Ambassador threatening letters.


# Reducing Stock of Rubber Goods

**Prices Slashed** For one week we are going to REDUCE STOCK on RUBBER GOODS—never mind the profit—You will buy at *prices never cut so low before.*

**The Owl Drug Stores** *Reduce stock of rubber goods each Spring.* This policy assures you of fresh, "live" rubber goods. CLEARANCE PRICES begin Monday and end next Saturday.

**Fountain Syringe Cut Price One Week**



This is the PEERLESS, a wonderfully good Fountain Syringe. Size No. 2 sells for $1.50. Size No. 3 for $1.75—For one week you may have either size at this one cut price ... 98c

**Bulb Syringe**

2 pipes, our regular price is 50c, for ONE WEEK, cut to 34c

**Ear and Ulcer Syringe**

3 ounce size; regular price of 50c, cut one week to.. 34c

**Combination Syringe Cut Price One Week**



Another "PEERLESS" quality piece of rubber goods. This COMBINATION is really a HOT WATER BOTTLE and FOUNTAIN SYRINGE COMBINED. You can use it for either purpose by simply turning an attachment. Many people prefer a "combination" because of the room it saves.

We believe this to be a remarkably low price on such a high-grade piece of rubber goods. Regular price on Size No. 2 is $2.00; size No. 3, $2.25—take either size, for one week at only ..... $1.27

**Hot Water Bottles Cut Price One Week**



PEERLESS BOTTLE, made of maroon rubber; a sturdy bottle that will render long service. Choice of size No. 2 ($1.25,) and size No. 3 ($1.50,) for ONE WEEK, only 89c

**Half-Pint Face Bottle**



A most valuable household help in cases of neuralgia, toothache or swollen parts where a small bottle renders more help than a large one. This FACE BOTTLE is of Maroon rubber, sells regularly for 55c, cut in price for the week to..... 37c

**More Syringes Cut in Price One Week**



This is the sturdy PACKARD, built of good red rubber. Thousands of users buy The Packard and tell us of the splendid service they render. Size No. 2, regular price $1.00, CUT for one week to only 79c

**Sands Doily Belts**

For women. Cut from 25c to..... 19c

**Five Yards of Gauze**

Regular price 35c, cut to..... 22c



**Extra Tubing**

Better have an extra length handy — 5½ feet, white rubber ..... 13c

**Rubber Gloves Cut Price One Week**



High grade, real, "live" rubber gloves for housework, kitchen or garden. Your hands will retain their beauty if you use rubber gloves. 50c regular price, cut for one week to .... 29c

**Bath Mitts**

25c price cut to ..... 19c

**Not All Advertised**

Special prices will be plentiful this week in our rubber goods departments. We cannot advertise all of them here. You are very welcome to come in and look.

**16c For One Pound of Hospital Cotton**



Have you ever seen the price equaled? This is a full pound of hospital cotton, sterilized. It supplies many of the household requirements for a fairly good grade of cotton. This price MONDAY ONLY..... 16c

**25% Off on Trusses All This Week**



If you wear a truss, better get a clean, fresh one this week at these prices. Our men KNOW trusses and will advise you correctly.

5th and Spring and 5th and Broadway Stores only.

N. Y. ELASTIC TRUSS. Single pad, special all week $1.10. Double pad, special all week $1.49

FINE FRENCH TRUSS. Single pad, special all week $2.00. Double pad, special all week $3.75

**25% Off This Week Silk Elastic Goods**



Our saleswomen in our rubber goods departments, are expert fitters of silk elastic goods. They will fit you from supports already made up or measure to order.

| | | |
|---|---|---|
| $2 Anklets, | Special | $1.50 |
| $2 Knee Cap, | Special | $1.50 |
| $2 Leggings, | Special | $1.50 |
| $3 ¾ Hose | Special | $2.25 |

**Fresh Seasonable Medicines**

| | | | |
|---|---|---|---|
| Murine | 40c | Russell's Emulsion | 90c |
| Sal Hepatica | 20-40-85c | Swamp-Root | 39-75c |
| Listerine | 10-20-40-85c | Phillip's Milk Magnesia, for | 40c |
| Castoria | 25c | Carter's K. & B. Tea | 20-40c |
| Syrup of Figs | 40c | Stearn's Wine Cod Liver Oil | 85c |
| St. Jacob's Oil | 20-40c | Bliss Native Herb Tablets for | 85c |
| Sloan's Liniment | 20-40-85c | Ebling Malt Tonic | 20c |
| Bromo Quinine | 17c | Glycothymoline | 19-38-73c |
| Pape's Diapepsin | 40c | | |
| Doan's Kidney Pills | 40c | | |
| Cascarets | 10-20-40c | | |
| Carter's Little Liver Pills | 17c | | |

**Delicious Beef Extracts Specially Priced for Monday**

Oxo Cubes, Special ..... 17c
Armour's Bouillon Cubes, Special ..... 19c

**Armour's Grape Juice, cut Monday**



Pints ..... 17c
Quarts ..... 34c
These prices all stores Monday only. Special demonstration and free sample at our Fifth and Broadway store.

**Best Value Whisk Brooms**



We can save you the most money on WHISK BROOMS. We give you a BETTER GRADE broom for 25c than you can buy elsewhere. Fresh, green broom corn (not artificially colored) made into brooms that give wonderful service.. 25c

**If You Are Well Don't Read This**




Vinol is for sick, discouraged people. For convalescents who just seem utterly unable to gain strength. Vinol is COD LIVER OIL, made PALATABLE. The most delicate stomach will receive it. STRENGTH follows its use. Large Bottle..... $1.00

**Ameroil** The Pleasant Laxative.




A refined, tasteless oil that is also odorless. AMEROIL is used by thousands who do not care for laxatives in other forms. AMEROIL is not absorbed by the body, adds no fat but simply does its work and passes out. Pint bottle ..... 50c

**Measuring Spoon Free Monday**

At our Spring Street Stores only, in liquor departments. This spoon is for Duffy's Malt Whisky and holds a Dessert or Table Spoon dose.
Duffy's Malt Whisky, special Monday ..... 79c

**Are the Drugs You Buy Medicinally Pure?**

It's a long story—the inferior grades of household drugs with which the market is flooded. But your ASSURANCE of household drug purity is this LABEL. Insist that it be on every package you buy.

THE OWL DRUG CO. PURE CREAM TARTAR CALIFORNIA, OREGON & WASHINGTON

**Drugs in Liquid Form See What 25c Will Buy**

| | |
|---|---|
| Arom. Spts. Ammonia | 3 oz. 25c |
| Blue Ointment | 2 oz. 25c |
| Brown Mixture | 6 oz. 25c |
| Chloroform Liniment | 4 oz. 25c |
| Ess. Peppermint | 3 oz. 25c |
| Fld. Ext. Buchu | ½ oz. 25c |
| Fld. Ext. Cascara | 3 oz. 25c |
| Fld. Ext. Cascara Arom | 3 oz. 25c |
| Glycerine | 8 oz. 25c |
| Glycerine and Rose Water | 8 oz. 25c |
| Lanoline | 3 oz. 25c |
| Lime Water | ½ gal. 25c |
| Oil Almonds Sweet | 3 oz. 25c |
| Oil Camphorated | 6 oz. 25c |
| Oil Castor | 8 oz. 25c |
| Oil Cedar | 3 oz. 25c |
| Oil Cloves | 1 oz. 25c |
| Oil Eucalyptus | 3 oz. 25c |
| Oil Linseed Raw | 12 oz. 25c |
| Oil Neatsfoot | 12 oz. 25c |

**Drugs in Dry or Powder Form See What 25c Will Buy**

| | |
|---|---|
| Acid Boric Powder | 16 oz. 25c |
| Aspirin Caps., 5 gr. | 2 doz. 25c |
| Aspirin Tabs., 5 gr. | 2 doz. 25c |
| Cascara Bark | 16 oz. 25c |
| Chalk and Orris | 8 oz. 25c |
| Chalk Precipitated | 16 oz. 25c |
| Comp. Licorice Powder | 8 oz. 25c |
| Cream Tartar | 6 oz. 25c |
| Henna Leaves | 8 oz. 25c |
| Henna Leaves, powd. | 8 oz. 25c |
| Insect Powder | 8 oz. 25c |
| Iodoform | 3 dr. 25c |
| Menthol | 2 dr. 25c |

**Specials**

**Photo Players, Attention**
Prices effective Monday only.
Stein's Grease Paints ..... 17c
Stein's Blending Powders .... 19c
Stein's Liners ..... 12c

POMPEIAN NIGHT CREAM. Monday's cut price ..... 29c
IMPERIAL NAIL ENAMEL. Monday's cut price ..... 12c
GENOA CREAM. Monday's cut price ..... 85c
BIRD GRAVEL. Monday's cut price ..... 8c
EPSOM BATHING SALTS. Five pounds, Monday for ..... 19c
HAARLEM OIL CAPSULES. Small size, Monday for ..... 17c
LAVORIS. 50c size, Monday for ..... 34c
COMP. LICORICE POWDER. 10c size, Monday for ..... 7c
SASSAFRAS BARK. 10c size, Monday for ..... 7c
FROSTILLA. Monday's cut price ..... 14c
J. & J. SHAVING CREAM. Monday's cut price ..... 14c

**Don't Worry About the Coupon on the Palmolive Combination.**

59c Buys it all and WE will supply the coupon at any OWL STORE. 59c for six cakes of Palmolive Soap, 1 jar cream and 1 bottle of shampoo. Monday, and until the supply is exhausted, get all this for only ..... 59c

**The Owl Drug Co.**

*Exclusive Representatives for Red Feather Toilet Articles*

Spring, Corner 3d St. Spring, Corner 5th St. | Broadway N. W. Cor. Fifth | 7th St., Cor. Hill 625 Broadway


**THE WEATHER BACK EAST.**

**Northeast Wind and Low Temperature Cling to Chicago, Making Overcoats Very Comfortable.**

[BY DIRECT WIRE—EXCLUSIVE DISPATCH.]

CHICAGO BUREAU OF THE TIMES, May 1.—The northeast wind and low temperatures still clung to Chicago today, and heavy overcoats were comfortable. The maximum temperature today was 48 deg. and the minimum 41 deg. Snow was reported from two stations on the weather map today. At Cheyenne, Wyo., where the temperature dropped to 34 deg., there was a light fall, and at Yellowstone Park, where the mercury hit the 32-deg. mark tonight, snow also was reported. Duluth, Buffalo and points in Michigan all report temperatures around the 35-deg. mark tonight. Other temperatures:

| City— | Max. | Min. |
|---|---|---|
| Abilene, Tex. | 84 | 58 |
| Boise, Idaho | 66 | 32 |
| Boston, Mass. | 48 | 42 |
| Buffalo, N. Y. | 42 | 38 |
| Calgary, Alberta | 46 | 34 |
| Chicago, Ill. | 48 | 40 |
| Denver, Colo. | 58 | 40 |
| Des Moines, Iowa | 66 | 48 |
| Dodge City, Kan. | 80 | 50 |
| Duluth, Minn. | 42 | 38 |
| Durango, Colo. | 36 | 24 |
| Flagstaff, Ariz. | 28 | 18 |
| Galveston, Tex. | 78 | 70 |
| Havre, Mont. | 52 | 44 |
| Helena, Mont. | 48 | 44 |
| Huron, S. D. | 62 | 44 |
| Jacksonville, Fla. | 90 | 68 |
| Kansas City, Mo. | 80 | 56 |
| Knoxville, Tenn. | 72 | 56 |
| Memphis, Tenn. | 84 | 62 |
| Minneapolis, Minn. | 54 | .. |
| Modena, Utah | 36 | 24 |
| Montreal, Quebec | 40 | 28 |
| Moorhead, Minn. | 58 | 44 |
| New Orleans, La. | 88 | 66 |
| New York, N. Y. | 58 | 44 |
| North Platte, Neb. | 68 | 48 |
| Oklahoma City, Okla. | 82 | 60 |
| Phoenix, Ariz. | 54 | 42 |
| Pittsburgh, Pa. | 56 | 42 |
| Rapid City, S. D. | 44 | 42 |
| Reno, Nev. | 44 | 28 |
| Roswell, N. M. | 72 | 46 |
| St. Louis, Mo. | 72 | 54 |
| St. Paul, Minn. | .. | 44 |
| Salt Lake City, Utah | 50 | 34 |
| Sheridan, Wyo. | 48 | 42 |
| Swift Current, Sask. | 56 | 40 |
| Tampa, Fla. | 82 | 70 |
| Tonopah, Nev. | 32 | .. |
| Washington, D. C. | 76 | 50 |
| Williston, N. D. | 54 | 42 |
| Winnemucca, Nev. | 46 | 28 |
| Winnipeg, Man. | 64 | .. |

**MEXICAN INDIANS KILL AN AMERICAN.**

[BY A. P. DAY WIRE.]

ON BOARD U.S.S. COLORADO OFF COAST LOWER CALIFORNIA, April 29 (via wireless to San Diego, Cal., May 1.)—C. M. Brown, an American employee of the United Sugar Company, was killed during an attack by Indians upon the town of Ahome in the State of Sinaloa, April 27.

Brown was a noncombatant.


TWO NEW NOVELS
**DAY BREAK**
By Elisabeth Miller.
"So fascinating and so cleverly written that it is difficult to lay aside until read to the end."—Boston Globe. $1.35 net.

**A Cloistered Romance**
By Florence Olmstead.
"A good love story to read in the spring and summer."—New York World. $1.35 net.

CHARLES SCRIBNER'S SONS, Fifth Ave. New York

**9 Gifts FREE**

A Complete Outfit from Head to Foot

With Every Tailor-Made **SUIT** For $14 or more

Here are the 9 free gifts: Pair Walk-Over shoes, $3.50; suit of "Merit" underwear, $1.50; Made-to-order cap, same material as suit, $1.50; "Merit" shirt, $1.50; pair of suspenders or belt, 50c; pair Boston silk garters, 50c; pair of silk socks, 50c; one beautiful silk necktie, 75c; special collar to match shirt, 15c. All free with every suit.

**It Can't Be Done?**

While many of my competitors, skeptical buyers and others are wondering how I can give such wonderful values with every tailormade suit, I am very busy these days filling the many orders that are coming into my shop. I am making this offer as a demonstration of value not as a sale with any desire for profit. I can do this because I am an upstairs tailor away from high rents and other extravagant expenses and I have ten years of established reputation in this city as "THE SQUARE TAILOR" to guarantee satisfaction to every customer. If you are a believer in real honest value clip this announcement, bring it with you and come and investigate this offer. You will not be urged to buy.

$14 AND UP $50

Stewart THE SQUARE TAILOR

EXCHANGE BUILDING 3rd & Hill 3rd Floor

Entrance, 321 West Third Street—Take Elevator and Save $10
Open Daily Until 6 P. M. Saturday Night Until 9:30

will be paid to anyone who can prove that I do not deliver the above Hand goods as advertised.

This Offer Expires May 8th, 9:30 p.m.

## Advises.

## NG TERMS, TO FRANCE.

*ve Failed so Far ression.*

*Date has been to be Alone, but so Long he has Little Chance*

ONDENCE.]

t. It is possible that Ger- ght so juggle things, in th separate peace with Franc ia, as to get a load passag ia and Egypt. Possible, as are all these speculations.

ALEMATE THEORY.

e down to this: There is d of hope that all nation adopt the stalemate theor the end of this war as ce before Europe is as vastated. It is a very thi hope. It is infinitely mo the struggle will go o present line-up. Should th him the next two month or two considerable vic re is a better chance. I take single victory in this wa and digging will ever b But such a victory may co many that her cause is ulti lions, and the losses which ans nowadays may give the e before they sacrifice as till follows.

BRITISH RETREAT.

ry of the British retreat has been much writte It has never really been Doubtless we shall wait for story until long after the war. Later and greater ve made us forget this ade in warfare. It looks a small affair. But the itish army was larger than rn army at Gettysburg, and which was one continuous d three times as long as And here, months after new story of Mons. climax of the affair se on that last night when army, now southeast of soaking for a good place to and die. The pinch, queeze, came at La Cateau days before. That morn- n, the Germans almost the British. Smith-Dor on was caught just as t ent of the bronze; some rolled over and fought it they had slept. my, of course, does no ne road, but by columns al parallel roads. A morning, when the Britis ting as fast as they cou on pacemakers for y Germans," some Toma guid—two columns can where their roads crosse columns marching prop circumstances is difficu But here, to make ma a German battery got p d the range and began t toward that very point

N OFFICER'S FEAT.

ans hesitated, stopped, b ugs. Something like pan e line. A little more, and e might have become a of confusion, a rout. A an officer wearing th he staff came riding slow took in the situation i horse and, with hi ything about him, h stores traffic at the cross ained his hand to halt the eckoned to start that on deered squads of men t d baggage wagons out of il that morning a counte for the Germans, he the cautious, the quie he expedition of a traf n Fifth avenue. And s mma through.

comes the extraordinary tory. His work that day sily of the army. Every be deserved the Victoria ed one, at latest accounts e to identify him. The eling there on the line ranted that headquarters hat wasn't true; head r nothing of the jam a . None of the officers i mma recognized him a d his rank. He wore the ff; that was enough for squiries at headquarters sults.

that he was one of the illed in the next two a t is also likely that he i at headquarters, and l shy Briton of the kind making a fool out of a has never admitted h Briton is built that way

## LERS ARE EN WARNING

EL ON SHIPS OF OUR , TEXT OF GER- NOTIFICATION.

P. BY WIRE.]

ON, May 1.—In an ed blished by the German any important cities o tes this morning Amer itten renewed warnin el on ships flying the any's enemies was c

Bernstorff, the Germa was away today, but o mbassy said so far n published notice wa y to remind neutra eir danger and did no aval operations.

## R SUNK; EW RESCUED.

IC CABLE AND A. P.] May 1, 9:58 p.m.—The Edale from the River America, for Eastes k by a submarine to ly Islands. tale's crew were saved rse a steamer of 2,0 ress 225 feet long. r the Dale Steam Middlesborough. Was e built in 1901. Gro ntevideo, Uruguay, Ju 29.



Sacramento.

## ASKS ELECTION ON REFERENDUM.

*Plan Advanced for a Vote on Nonpartisan Bill.*

*Would Give People Chance to Express Themselves.*

*Three Parties Hold a Caucus to Decide on Action.*

[BY DIRECT WIRE—EXCLUSIVE DISPATCH.]

SACRAMENTO, May 1.—Assemblyman Encell, the administration floor leader, asked permission to introduce a bill in the Assembly late this afternoon in which the Governor of California is required and directed to call a special election on the first Tuesday in November for the purpose of voting on any initiative or referendum petitions that may be filed before that time.

Explaining his bill, Assemblyman Encell said that it is for the purpose of giving the voters an opportunity to express themselves at that time on the non-partisan bill, provided it should be held up by referendum. Under the rules the Encell bill was referred to the special committee. It cannot come regularly before the Assembly unless three-fourths of the entire membership votes to permit its introduction at this time.

Whether the bill shall be considered vote with the minority, as twenty-six votes can shut it out. A caucus of Republicans, Democrats and Socialists who voted against the nonpartisan bill has been called for Sunday afternoon. The original purpose of this was to decide what united steps shall be taken by the three parties intended to invoke the referendum on the non-partisan bill. The conferees will now decide also whether the minority will permit the introduction of the Encell bill. On that question the members of the minority are divided.

HALF MILLION THE COST.

The expense of the special election is one of the questions considered. It was estimated on the floor of the Assembly this afternoon that the special election would cost not less than $500,000. If the referendum is invoked with the minimum number of signatures the bill would not come up for vote until the next general election, provided the Governor did not call a special election for that purpose.

It became known tonight that the Governor is desirous of having a special election called this fall in case the non-partisan bill is tied up with the referendum. The "Progressive" politicians have figured that their anti-measure would have a much better chance to carry at a special election in which there would be a light vote and their incomparable machine could be at work, than at a general election where the vote would be heavy and when, by reason of interest in national affairs, party spirit would be high.

RESTS WITH GOVERNOR.

Under the present law, calling the special election rests wholly with the Governor. He could defeat the Encell bill by using the Executive veto or he could call the election without legislative approval.

At tomorrow's caucus the referendum against the civil service bill may also be considered. It is possible that papers will be circulated for both these under the same committee. The platforms of the Republican, Democratic and Socialist parties all strongly favored an increase in the powers of the State civil service. But in a bill which passed the Assembly this week civil service in the State is made practically a dead letter. Efficiency tests and security in positions are the cardinal principles of all civil service.

Both these are provided for in the present law; but in the new bill the present restriction that no civil servant employee can be discharged without a hearing is abolished. Any department head can discharge an employee "for the good of the service" under the new act and he has no recourse. In addition to this, the employees of the Board of Control and of the Railroad Commission are withdrawn from civil service.

IN THE HOUSE.

PLAN TO COUNT BALLOTS.

[BY A. P. NIGHT WIRE.]

SACRAMENTO, May 1.—Counting of ballots every hour in State and municipal elections is provided for in a bill by Assemblyman Cary, passed by the lower house. Two extra election officers are added to the number now fixed by law. There was no debate and no negative vote cast, but after it had gone through one member took a second look at the bill, recognized its importance and gave notice of reconsideration.

IMPERIAL HIGHWAY.

An appropriation of $100,000 for a State highway between El Centro, Imperial county, and a point on the State line opposite Yuma, Ariz., was passed by the Assembly. It will complete a highway from Los Angeles to Yuma via the Coachella Valley.

SAN DIEGO BUILDING.

An appropriation of $25,000 to pay the additional cost required to complete the State Building at the Panama-California Exposition at San Diego was voted by the Assembly, 49 to 14. The bill, Conrad, author, now goes to the Senate. The 1913 Legislature originally appropriated $250,000 for the construction of the building, but the amount fell short by $25,000, and this sum was advanced by the exposition officials.

SAN LUIS OBISPO ROAD.

The Bakersfield-San Luis Obispo highway project was given a favorable recommendation by the Assembly Ways and Means Committee. The bill, by Rigdon, appropriates $50,000. The purpose of the road is to directly connect the San Joaquin Valley with the coast highway by building through the Chiosme Pass.

Assemblyman Roger Edward's bill appropriating $10,000 for the survey for a new State road between Bakersfield and Ventura, also was given a favorable recommendation by the same committee. The bills will come up for a vote in the House next week.

IN THE SENATE.

BOOST FOR SUFFRAGE.

[BY A. P. NIGHT WIRE.]

SACRAMENTO, May 1.—Woman suffrage and its success in California were unanimously approved by a vote in the Senate today upon a resolution by Senator Kehoe, which he said was intended to contradict reports in other States where suffrage campaigns are pending that California would like to abolish equal suffrage.

To other States they are saying that woman suffrage is a failure in California and that we would like to get rid of it," said Kehoe.

The resolution declares that "so successful has been the operation and effect of granting equal political rights to women that were it to be voted upon again it would be reindorsed by an overwhelming majority.

"That the adoption of woman suffrage by California is one of the important factors contributing to the marked political, social and industrial advancement of our people in recent years.

"And that any disparagement on the ground that woman suffrage is not satisfactory to this State has no basis in fact, and is disproved by the acknowledged intelligence and discrimination shown by women voters in the settling of our great political and industrial problems at the polls."

MOTOR VEHICLE ACT.

The conference motor vehicle act adjusting the automobile license tax at 40 cents a horse power rated according to the Association of Licensed Automobile Manufacturers' formula was passed by the Senate. It has passed the Assembly. Among the new features of State traffic regulation is a requirement that all horse-drawn vehicles shall carry lights at night. Over-zealous arrests for speeding to increase local revenues by fines are discouraged by a provision that fines shall go to each county to be distributed to the cities and towns according to population. Tens of thousands of dollars will be saved to motorists through a system of re-registration each year without change of number plate. After an initial payment of $2, chauffeurs will have to pay only $1 a year.

JITNEY BUS TAX.

A State tax of $12.50 a seat on nickel motor busses, fixed in a bill by Senator Cogswell a week ago, was reduced in the Senate to $7 a seat. The reduction was part of a general compromise agreement between the motor bus and street car representatives, in which Assemblyman Conard's bill was amended so that franchises on motor busses would not be compulsory but optional with cities and towns.

Senator Chandler opposed the reduction. His antagonism has been emphasized by an experience in returning to the State capital this morning from the Raisin Day festival at Fresno.

"I could not make a convenient train connection at Stockton," he said, "and I called up the motor bus which runs from Stockton to Sacramento. The man told me it looked like rain and he probably would not run today. Now if these busses are going to run only when they please and thus inconvenience the public, I am in favor of putting them out of business."

Senate bill No. 722 by Benson, extending the powers of the State Reclamation Board, including the right to regulate reservoirs and to require drawbridges over by-pass waterways, was passed by the Senate.

BLUE SKY DECISION.

[BY A. P. NIGHT WIRE.]

SACRAMENTO, May 1.—Purchasers of stock in the Deep Sea Exploration Company of Los Angeles, who bought their shares after the Blue Sky Act went into effect last December, have been advised by Commissioner of Corporations Carnahan that they have the right of cancelling their subscriptions and having their money repaid if they so desire.

Carnahan will decide whether the company will be permitted to continue the sale of its shares.

The Deep Sea Exploration Company was formed for the purpose of constructing a submarine bell to be used in raising sunken ships. A temporary permit was granted, but Carnahan found provisions of it were being violated.

At Bernstorff's Request.

[BY A. P. DAY WIRE.]

WASHINGTON, May 1.—At the request of Count von Bernstorff, the German Ambassador, President Wilson has commuted to expire at once the imprisonment of Edwin R. Scott, who was sentenced in Tacoma, Wash., in January to serve six months for writing the Ambassador threatening letters.


# Reducing Stock of Rubber Goods

**Prices Slashed** For one week we are going to REDUCE STOCK on RUBBER GOODS—never mind the profit—You will buy at *prices never cut so low before.*

**The Owl Drug Stores** *Reduce stock of rubber goods each Spring. This policy assures you of fresh, "live" rubber goods.* CLEARANCE PRICES begin Monday and end next Saturday.

**Fountain Syringe Cut Price One Week**



This is the PEERLESS, a wonderfully good Fountain Syringe. Size No. 2 sells for $1.50. Size No. 3 for $1.75—For one week you may have either size at this one cut price ... 98c

**Bulb Syringe**

2 pipes, our regular price is 50c, for ONE WEEK, cut to 34c

**Ear and Ulcer Syringe**

3 ounce size; regular price of 50c, cut one week to.. 34c

**Combination Syringe Cut Price One Week**



Another "PEERLESS" quality piece of rubber goods. This COMBINATION is really a HOT WATER BOTTLE and FOUNTAIN SYRINGE COMBINED. You can use it for either purpose by simply turning an attachment. Many people prefer a "combination" because of the room it saves.

We believe this to be a remarkably low price on such a high-grade piece of rubber goods. Regular price on Size No. 2 is $2.00; size No. 3, $2.25—take either size, for one week at only ..... $1.27

**Hot Water Bottles Cut Price One Week**



PEERLESS BOTTLE, made of maroon rubber; a sturdy bottle that will render long service. Choice of size No. 2 ($1.25,) and size No. 3 ($1.50,) for ONE WEEK, only 89c

**Half-Pint Face Bottle**



A most valuable household help in cases of neuralgia, toothache or swollen parts where a small bottle renders more help than a large one. This FACE BOTTLE is of Maroon rubber, sells regularly for 55c, cut in price for the week to..... 37c

**More Syringes Cut in Price One Week**



This is the sturdy PACKARD, built of good red rubber. Thousands of users buy The Packard and tell us of the splendid service they render. Size No. 2, regular price $1.00, CUT for one week to only 79c

**Sands Doily Belts**

For women. Cut from 25c to..... 19c

**Five Yards of Gauze**

Regular price 35c, cut to..... 22c

**Extra Tubing**



Better have an extra length handy — 5½ feet, white rubber ..... 13c

**Rubber Gloves Cut Price One Week**



High grade, real, "live" rubber gloves for housework, kitchen or garden. Your hands will retain their beauty if you use rubber gloves. 50c regular price, cut for one week to .... 29c

**Bath Mitts**

25c price cut to ..... 19c

**Not All Advertised**

Special prices will be plentiful this week in our rubber goods departments. We cannot advertise all of them here. You are very welcome to come in and look.

**16c For One Pound of Hospital Cotton**



Have you ever seen the price equaled? This is a full pound of hospital cotton, sterilized. It supplies many of the household requirements for a fairly good grade of cotton. This price MONDAY ONLY..... 16c

**25% Off on Trusses All This Week**



If you wear a truss, better get a class, fresh one this week at these prices. Our men KNOW trusses and will advise you correctly.

8th and Spring and 8th and Broadway Stores only.

N. Y. ELASTIC TRUSS Single pad, special all week $1.10 Double pad, special all week $1.49

FINE FRENCH TRUSS Single pad, special all week $2.00 Double pad, special all week $3.75

**25% Off This Week Silk Elastic Goods**



Our saleswomen in our rubber goods departments, are expert fitters of silk elastic goods. They will fit you from supports already made up or measure to order.

| | | |
|---|---|---|
| $2 Anklets, | Special... | $1.50 |
| $2 Knee Cap, | Special... | $1.50 |
| $2 Leggings, | Special... | $1.50 |
| $3 ¾ Hose | Special... | $2.25 |

**Fresh Seasonable Medicines**

| | |
|---|---|
| Murine .....40c | Russell's Emulsion .90c |
| Sal Hepatica..20-40-85c | Swamp-Root ....39-78c |
| Listerine ...10-20-40-85c | Phillip's Milk Magnesia, for.....40c |
| Castoria .....25c | Carter's K. & B. Tea .....20-40c |
| Syrup of Figs.....40c | Stearn's Wine Cod Liver Oil.....85c |
| St. Jacob's Oil...20-40c | Bliss Native Herb Tablets for.....85c |
| Sloan's Liniment .....20-40-85c | Ebling Malt Tonic..20c |
| Bromo Quinine.....17c | Glycothymoline .....19-35-73c |
| Pape's Diapepsin...40c | |
| Doan's Kidney Pills.40c | |
| Cascarets .....10-20-40c | |
| Carter's Little Liver Pills.....17c | |

**Delicious Beef Extracts Specially Priced for Monday**

Ozo Cubes, Special ..... 17c
Armour's Bouillon Cubes, Special..... 19c

**Armour's Grape Juice, cut Monday**



Pints ..... 17c
Quarts ..... 34c

These prices all stores Monday only. Special demonstration and free samples at our Fifth and Broadway store.

**Best Value Whisk Brooms**



We can save you the most money on WHISK BROOMS. We give you a BETTER GRADE broom for 25c than you can buy elsewhere. Fresh, green broom corn (not artificially colored) made into brooms that give wonderful service.. 25c

**If You Are Well Don't Read This**




Vinol is for sick, discouraged people. For convalescents who just seem utterly unable to gain strength. Vinol is COD LIVER OIL, made PALATABLE. The most delicate stomach will receive it. STRENGTH follows its use. Large Bottle..... $1.00

**Ameroil** The Pleasant Laxative.




A refined, tasteless oil that is also odorless. AMEROIL is used by thousands who do not care for laxatives in other forms. AMEROIL is not absorbed by the body, adds no fat but simply does its work and passes out. Pint bottle ..... 50c

**Measuring Spoon Free Monday**

At our Spring Street Stores only, in Liquor departments. This spoon is for Duffy's Malt Whisky and holds a Dessert or Table Spoon dose. Duffy's Malt Whisky, special Monday..... 79c

**Are the Drugs You Buy Medicinally Pure?**

It's a long story—the inferior grades of household drugs with which the market is flooded. But your ASSURANCE of household drug purity is this LABEL. Insist that it be on every package you buy.




**Drugs in Liquid Form See What 25c Will Buy**

| | |
|---|---|
| Arom. Spts. Ammonia | 3 oz. 25c |
| Blue Ointment | 2 oz. 25c |
| Brown Mixture | 6 oz. 25c |
| Chloroform Liniment | 4 oz. 25c |
| Ess. Peppermint | 3 oz. 25c |
| Fld. Ext. Buchu | ½ oz. 25c |
| Fld. Ext. Cascara | 3 oz. 25c |
| Fld. Ext. Cascara Arom | 3 oz. 25c |
| Glycerine | 8 oz. 25c |
| Glycerine and Rose Water | 8 oz. 25c |
| Lanoline | 3 oz. 25c |
| Lime Water | ½ gal. 25c |
| Oil Almonds Sweet | 3 oz. 25c |
| Oil Camphorated | 6 oz. 25c |
| Oil Castor | 8 oz. 25c |
| Oil Cedar | 3 oz. 25c |
| Oil Cloves | 1 oz. 25c |
| Oil Eucalyptus | 3 oz. 25c |
| Oil Linseed Raw | 12 oz. 25c |
| Oil Neatsfoot | 12 oz. 25c |

**Drugs in Dry or Powder Form See What 25c Will Buy**

| | |
|---|---|
| Acid Boric Powder | 16 oz. 25c |
| Aspirin Caps., 5 gr. | 2 doz. 25c |
| Aspirin Tabs., 5 gr. | 2 doz. 25c |
| Cascara Bark | 16 oz. 25c |
| Chalk and Orris | 8 oz. 25c |
| Chalk Precipitated | 16 oz. 25c |
| Comp. Licorice Powder | 8 oz. 25c |
| Cream Tartar | 6 oz. 25c |
| Henna Leaves | 5 oz. 25c |
| Henna Leaves, powd. | 5 oz. 25c |
| Insect Powder | 6 oz. 25c |
| Iodoform | 3 dr. 25c |
| Menthol | 2 dr. 25c |

**Specials**

**Photo Players, Attention**

Prices effective Monday only.

Stein's Grease Paints .....17c
Stein's Blending Powders ....19c
Stein's Liners .....12c

| | |
|---|---|
| POMPEIAN NIGHT CREAM. Monday's cut price | 29c |
| IMPERIAL NAIL ENAMEL. Monday's cut price | 12c |
| GENOA CREAM. Monday's cut price | 85c |
| BIRD GRAVEL. Monday's cut price | 8c |
| EPSOM BATHING SALTS. Five pounds, Monday for | 19c |
| HAARLEM OIL CAPSULES. Small size, Monday for | 17c |
| LAVORIS. 50c size, Monday for | 34c |
| COMP. LICORICE POWDER. 10c size, Monday for | 7c |
| SASSAFRAS BARK. 10c size, Monday for | 7c |
| FROSTILLA. Monday's cut price | 14c |
| J. & J. SHAVING CREAM. Monday's cut price | 14c |

**Don't Worry About the Coupon on the Palmolive Combination.**

59c Buys it all and WE will supply the coupon at any OWL STORE. 59c for six cakes of Palmolive Soap, 1 jar cream and 1 bottle of shampoo. Monday, and until the supply is exhausted, get all this for only..... 59c

**The Owl Drug Co.**

*Exclusive Representatives for Red Feather Toilet Articles*

Spring, Corner 3d St. Spring, Corner 5th St. | Broadway N. W. Cor. Fifth | 7th St., Cor. Hill 625 Broadway


## THE WEATHER BACK EAST.

**Northeast Wind and Low Temperature Cling to Chicago, Making Overcoats Very Comfortable.**

[BY DIRECT WIRE—EXCLUSIVE DISPATCH.]

CHICAGO BUREAU OF THE TIMES, May 1.—The northeast wind and low temperatures still clung to Chicago today, and heavy overcoats were comfortable. The maximum temperature today was 48 deg. and the minimum 41 deg. Snow was reported from two stations on the weather map today. At Cheyenne, Wyo., where the temperature dropped to 34 deg., there was a light fall, and at Yellowstone Park, where the mercury hit the 32-deg. mark tonight, snow also was reported. Duluth, Buffalo and points in Michigan all report temperatures around the 35-deg. mark tonight. Other temperatures:

| City— | Max. | Min. |
|---|---|---|
| Abilene, Tex. | 84 | 58 |
| Boise, Idaho | 66 | 32 |
| Boston, Mass. | 48 | 42 |
| Buffalo, N. Y. | 42 | 38 |
| Calgary, Alberta | 46 | 34 |
| Chicago, Ill. | 48 | 40 |
| Denver, Colo. | 58 | 40 |
| Des Moines, Iowa | 66 | 48 |
| Dodge City, Kan. | 80 | 50 |
| Duluth, Minn. | 42 | 38 |
| Durango, Colo. | 36 | 26 |
| Flagstaff, Ariz. | 78 | 18 |
| Galveston, Tex. | 76 | 70 |
| Havre, Mont. | 52 | 44 |
| Helena, Mont. | 62 | 44 |
| Huron, S. D. | 62 | 44 |
| Jacksonville, Fla. | 90 | 68 |
| Kansas City, Mo. | 80 | 56 |
| Knoxville, Tenn. | 72 | 56 |
| Memphis, Tenn. | 84 | 62 |
| Minneapolis, Minn. | 54 | .. |
| Modena, Utah | 36 | 26 |
| Montreal, Quebec | 40 | 38 |
| Moorhead, Minn. | 58 | 44 |
| New Orleans, La. | 88 | 66 |
| New York, N. Y. | 58 | 44 |
| North Platte, Neb. | 68 | 48 |
| Oklahoma City, Okla. | 82 | 60 |
| Phoenix, Ariz. | 94 | 62 |
| Pittsburgh, Pa. | 56 | 42 |
| Rapid City, S. D. | 44 | 42 |
| Reno, Nev. | 44 | 28 |
| Roswell, N. M. | 72 | 46 |
| St. Louis, Mo. | 72 | 54 |
| St. Paul, Minn. | .. | 44 |
| Salt Lake City, Utah | 60 | 34 |
| Sheridan, Wyo. | 48 | 42 |
| Swift Current, Sask. | 56 | 40 |
| Tampa, Fla. | 82 | 70 |
| Tonopah, Nev. | 32 | .. |
| Washington, D. C. | 76 | 50 |
| Williston, N. D. | 54 | 42 |
| Winnemucca, Nev. | 46 | 28 |
| Winnipeg, Man. | 44 | .. |

## MEXICAN INDIANS KILL AN AMERICAN.

[BY A. P. DAY WIRE.]

ON BOARD U.S.S. COLORADO OFF COAST LOWER CALIFORNIA, April 29 (via wireless to San Diego, Cal., May 1.)—C. M. Brown, an American employee of the United Sugar Company, was killed during an attack by Indians upon the town of Ahome in the State of Sinaloa, April 27.

Brown was a noncombatant.


TWO NEW NOVELS

**DAY BREAK**

By Elizabeth Miller.

"So fascinating and so cleverly written that it is difficult to lay aside until read to the end."—Boston Globe.

$1.35 net.

**A Cloistered Romance**

By Florence Olmstead.

"A good love story to read in the spring and summer."—New York World.

$1.35 net.

CHARLES SCRIBNER'S SONS,
Fifth Ave. New York

**9 Gifts FREE**

A Complete Outfit from Head to Foot

With Every Tailor-Made **SUIT** For $14 or more

Here are the 9 free gifts: Pair Walk-Over shoes, $2.50; suit of "Merit" underwear, $1.50; Made-to-order cap, same material as suit, $1.50; "Merit" shirt, $1.50; pair of suspenders or belt, 50c; pair Boston silk garters, 50c; pair of silk socks, 50c; one beautiful silk necktie, 75c; special collar to match shirt, 15c. All free with every suit.

**It Can't Be Done?**

While many of my competitors, skeptical buyers and others are wondering how I can give such wonderful values with every tailormade suit, I am very busy these days filling the many orders that are coming into my shop. I am making this offer as a demonstration of value not as a sale with any desire for profit. I can do this because I am an upstairs tailor away from high rents and other extravagant expenses and I have ten years of established reputation in this city as "THE SQUARE TAILOR" to guarantee satisfaction to every customer. If you are a believer in real honest value clip this announcement, bring it with you and come and investigate this offer. You will not be urged to buy.

$14 AND UP $50

**Stewart** THE SQUARE TAILOR

will be paid to anyone who can prove that I do not deliver the above listed goods as advertised.

3rd & Hill EXCHANGE BUILDING 3rd & Hill

Entrance, 321 West Third Street—Take Elevator and Save $10 Open Daily Until 6 P. M. Saturday Night Until 9:30

This Offer Expires May 8th, 9:30 p.m.

## The Times Free Information Bureau
### 619 South Spring Street

THE TIMES FREE INFORMATION AND RESORT BUREAU is for the accommodation and benefit of persons seeking interesting routes of travel, desirable hotels and rest, recreation and recuperation at the seashore or in the mountains.

Particulars are furnished by competent attendants and by correspondence to the general public regarding rates and attractions of railroad and steamship lines, hotels and pleasure and health resorts. Photographs, descriptive circulars and transportation literature are kept on hand for inspection and distribution. Times readers can obtain here in a few minutes without the delay incident to writing for it, all the information necessary for a safe and enjoyable journey or vacation. This service is absolutely free. Literature also may be obtained at the New Times Building, Broadway at First street.

PERSONS CONTEMPLATING VISITING LOS ANGELES ARE PRIVILEGED TO HAVE THEIR MAIL ADDRESSED TO THE BUREAU.

**Resorts**

**Ask Mr. Foster**
TRAVEL INFORMATION SERVICE?
For Tourists and Residents.
A nation-wide service for supplying definite, reliable information of
ROUTES, HOTELS, SCHOOLS, CAMPS
THE EXPOSITIONS, SIGHTSEEING and
TRAVEL anywhere in the world
No Fees.
LOS ANGELES In the lobby of ANGELUS HOTEL 4th and Spring Sts.
SAN FRANCISCO In THE EMPORIUM DEPARTMENT STORE Market St.
25 offices in large cities and resorts throughout the United States.
Ask Mr. Foster

**PASO ROBLES HOT SPRINGS**
CALIFORNIA'S FAMOUS INLAND WATERING RESORT.
En route from Southern California to San Francisco Exposition, stop over at world-famous Paso Robles. 8 hours' ride from Los Angeles. The half way stop for all automobile parties touring the Coast line. Today stop-over privilege allowed on railroad and Pullman tickets. Natural Hot Sulphur and Lithia Waters; mammoth swimming plunge; famous Mud Baths; countless diversions; golf; beautiful drives. 5 acres beautiful grounds. Splendid hotel. American plan. Popular rates, $3.50 per day and up, including room and meals. Special rates to large parties and families.

Autoists Visit **ARROWHEAD HOT SPRINGS**
LEVEL CONCRETE BOULEVARDS DIRECT FROM LOS ANGELES. SPEND AWHILE AT THIS DELIGHTFUL MOUNTAIN RESORT. 3000 FEET ALTITUDE. HOME-GROWN VEGETABLES, CHICKENS AND DAIRY PRODUCTS. THOROUGHLY MODERN HOTEL. EVERY ACCOMMODATION. WRITE FOR BOOKLET AND RATES. ARROWHEAD P. O.
PECK-JUDAH, 623 S. SPRING ST., LOS ANGELES, AGENTS.

**RADIUM SULPHUR SPRINGS**
Natural Radio-Active Mineral Water
IT SPARKLES AND FOAMS LIKE CHAMPAGNE.
Hot Baths and Treatments cure Rheumatism, Sciatica, Neuritis, Paralysis, Locomotor Ataxia, Liver Complaint, Stomach, Liver, Kidney, Diabetes, Bright's, Blood, Heart and Nervous Diseases, Female Troubles. Doctor's advice free. Water Delivered. Send for Booklet.
Melrose Avenue Cars Direct to Springs, Los Angeles.

**CAMP CURRY EXCURSIONS**
CAMP CURRY in the shadow of the YOSEMITE NATURAL WONDERS. Steam heated, electric lighted and all modern appointments for the pleasure and comfort of 1000 guests. A tent city with a PERSONALITY. Heaviest SNOW crop in forty years insures long HIGH water season. Plan to meet your friends at NATURE'S FAIR. Join the special parties now being organized. Special Reduced Rate excursions. Write or call for free Yosemite Guide and folders. Address Camp Curry headquarters, Mezzanine Floor, 613 South Spring St., L. A.

**Hotel Virginia** LONG BEACH
CLOSE TO THE SWIMMING SURF
Center of all winter social events. Absolutely fireproof. American Plan. Golf, Tennis, Surf Bathing, and many other diversions. No raise in tariff during 1915.

**Redlands** MILES OF ROSES AT **WISSAHICKON INN**
"The House With an Individuality."
SELECT FAMILY HOTEL.
1500 Ft. Elevation. Near Smiley Heights.

**OCEAN PARK HOTEL** 40 MINUTES FROM LOS ANGELES.
A new fire-proof building. Ocean Front and Pier Ave., Ocean Park, Cal. Will make winter rates, $5 per week and up. The famous Casino Cafe in same building.
GILMAN & LICK, Proprietors and Managers.

**CAHUENGA VISTA INN** 6727 Whitley Terrace. Phone—Hollywood 612.
Overlooking beautiful Hollywood. Two blocks east of Cahuenga Pass. A wonderful diversity of scenery. An exceptionally fine dining service. Spanish-American Dinner, $1, served daily, 6 p.m.—Sundays, 5 to 7 p.m. Short orders served until 8 o'clock. Southern chicken dinner, served at any time when ordered in advance. Choice suites for rent.

AN ENTIRE CHANGE OF CLIMAT — YOU WILL FIND AT IS ALPINE TAVERN, MT. LOWE. EUROPEAN PLAN. DINING ROOM A LA CARTE. COMPLETE HOTEL SERVICE

**Los Angeles Hotels and Apartments**



**Alvarado Hotel**
SIXTH STREET AT ALVARADO.
Family and tourist. Extraordinarily low rates; long or short period; 5 minutes from city center. Special attention given to ladies traveling alone. Come direct from station. Satisfactory accommodations assured.
W. R. CORWIN, Owner and Manager.

**Marwick Apartments** Take West 11th St. Car to corner of Lake.
High-class furnished apartments. Fireproof building. Automatic elevator, large pool and amusement rooms. Roof garden; direct phone; excellent service. To permanent people special rate; all rooms outside. Wilshire 4166; 567327.

**Steamships**

**San Francisco, New York via Panama Canal**
LARGE AMERICAN TRANSATLANTIC LINER
FROM SAN FRANCISCO — "Finland" May 26 — CALLING SAN DIEGO
(21,000 Tons Displacement—Length 530 Feet—Breadth 60 Feet.)
INAUGURATING THE NEW
**PANAMA-PACIFIC LINE**
REGULAR SAILINGS EVERY THIRD WEEK
17 DAYS — $125 UP, FIRST CABIN $80 INTERMEDIATE — Meals and Berths Included.
Largest and Finest Coast-to-Coast Steamer
Cuisine and Service Highest Transatlantic Standard
G. N. Koeppel, Gen. Agt., 440 Merchants' Nat. Bank Bldg., Los Angeles, Cal.

**S. S. ROSE CITY**
Passenger License 295
SAILS MONDAY, MAY 3.
Low One-Way and Round Trip Fares.
All Fares Include Berth and Meals.
San Francisco, Astoria, Portland
Sailings May 3, 5, 13, 16, 23, 25.
C. G. KRUEGER, Dist. Pass. Agt., 517 S. SPRING ST.
Phones: Home A3751; Main 1994.

**American-Hawaiian S. S. Company**
Regular Freight Service New York—Los Angeles
WESTBOUND: From New York, 19 days to Los Angeles:
S.S. "OHIOAN" sails April 26th.
S.S. "TEXAN" sails May 4th.
EASTBOUND: From Pier A, Los Angeles Harbor:
S.S. "HONOLULAN" sails May 12th.
S.S. "IOWAN" sails May 23rd.
PASSENGER SERVICE: S.S. "HONOLULAN" sails for New York May 12th.
FIRST CLASS ONLY.....Fare $150.00

**Australia**
NEW ZEALAND AND SOUTH SEAS
Sydney via Tahiti, Raratonga & Wellington
The 12,500-ton (dis.)
R. M. S. "Maruna."
Sails from San Francisco April 28, 11 a.m.
Further sailings May 26, June 23, etc.
UNION S.S. CO. of NEW ZEALAND
MIND, ROLPH & CO., General Agents,
673 Market St., San Francisco.
Or Local S. F. & R. R. Agents.

**San Francisco Hotels**

**Bellevue Hotel San Francisco**
250 rooms, all with individual bath. Strictly first class, built of concrete and steel.
12 minutes from Exposition without transfer.
European and American plan.
H. W. WILLS, Manager.
(Member of Official Exposition Hotel Bureau.)
Illustrated Booklets at Times Information Bureau, 619 So. Spring St.

**HOTEL TURPIN**
17 Powell St., at Market
SAN FRANCISCO
European Plan. $1.50 per day and up.
Local agent—D. F. Robertson Steamship Agency, California Savings Bank, Spring and Fourth Sts.
Free Autobus meets trains and steamers.

## MRS. C. E. BEAN'S BUSINESS SCHOOL FOR YOUNG WOMEN

"Nothing is good enough that can be done better."

Mrs. C. E. Bean's Business School for Young Women is a private exclusive school which makes a specialty of training young women for high-class office positions as private secretaries, book-keepers or any position where an assistant who is above the average is desired.

THE COMMERCIAL COURSE. The commercial course includes a practical knowledge of book-keeping, business arithmetic, business correspondence and drills in rapid calculation. The aim of this course is to make the student a thorough book-keeper, accurate and reliable.

THE SHORTHAND COURSE. The shorthand course comprises the Munson Pitmanic system, or Gregg if preferred; touch typewriting, spelling and Business English. The graduate from this course is able to take dictation easily and correctly, transcribe perfectly and answer ordinary letters without dictation.

THE PREPARATORY DEPARTMENT. Special attention is given to the preparatory or English department, which is intended to bring up all backward or nervous students, or those who for any reason are behind in any of the grammar grade or high school subjects. Many students aspiring to the stenographic work need the work of this department first. We solicit the attention of students of the intermediate grades.

PENMANSHIP. The Palmer Method of Business Writing taught by a system of drills is a wonderful example of what the pupils attain in this school, the comparison of writing done on entering the school and later proficiency proving the motto of the institution that "Nothing is good enough that can be done better."

As the work is individual, students may enter at any time, and by an independent method of working may complete the course or courses according to their ability and application. Evening sessions.

We occupy light, commodious rooms in the Public Library Building, 215 West Fifth Street. The school is splendidly arranged for class work or for individual instruction. Individual desks are provided together with the proper equipment for every branch of the work. Students are supplied with the books actually used in the business they desire to follow. A handsome diploma is awarded to all students who satisfactorily complete the work.

For further particulars call, write or phone F7339, 414 Metropolitan Bldg.—[Advertisement.

**San Francisco Hotels**

**Cartwright Hotel**
Sutter St. West of Powell
The Newest, Most Refined and Centermost of San Francisco Hotels
Two Hundred Rooms, every one with Bath and Large Dressing Closet, $1.50 and Upward.
DINING ROOM SEATING 400 PEOPLE
Management of J. H. PLUNKETT.
Take street cars, Nos. 1, 2 or 3 at Ferry direct, or take Universal Bus Line to Hotel.
Booklets and information can be had of Helen Popp, Van Nuys Hotel, or D. F. Robertson, California Savings Bank, Spring and Fourth Streets; also Times Information Bureau, 619 South Spring Street.

**HOTEL PLAZA**
San Francisco's NEWEST HOTEL
STEEL FRAME BUILDING
400 Rooms, Connecting Baths
OPENED MARCH 1ST, 1915
On direct car line to Exposition, 8 minutes' ride. Car direct to Auditorium, 10 minutes' ride.
European and American Plan.
Rates Reasonable.
JOHN G. BARKER, Managing Proprietor.
Booklets and information can be had of Mrs. L. E. Snyder, Hotel Stowell, Los Angeles; also Times Information Bureau, 619 South Spring St.

**SAN FRANCISCO HOTEL HERALD** AT EDDY AND JONES STS.
The high-class hotel with its excellent service and reasonable rates.
ALL OUTSIDE SUNLIT ROOMS
DETACHED BATH $1.00, $1.50 single $1.50, $2 double; PRIVATE BATH $1.50, $2.00 single $2.50, $3 double; $2, $2.50, $3 double.
Take "Universal" Bus or car direct from Depot.

**St. James Hotel**
Van Ness Ave.
SAN FRANCISCO.
$3.00 a Week
200 Rooms—Family Hotel.
Take No. 5 McAllister St. car to Van Ness.

**Hotel Stewart**
San Francisco
Geary St., above Union Square.
European and American Plan.
Thos. Cook & Son, 615 S. Spring.
C. A. Rose.

**Los Angeles Hotels**



**Stillwell Hotel**
New Fire-Proof
Rate with bath, $1.50 per day and up.
833 S. Grand ave., L. A.

**Hotel Sandford**
San Diego, Cal.
European Plan. Rates $1 a day up. Perfect service. A new, beautiful, high class hotel. Opened March 15, 1914. Free auto bus meets all trains and steamers. No increase in rates during 1915. Full particulars from our special representative.
D. F. Robertson Steamship Agency, California Savings Bank
Spring and Fourth Sts., Los Angeles. Main 356. Home 10488.

**Steamships**

**The "YALE"**
Sails for
San Francisco
At 3:00 p.m.
**The "HARVARD"**
Sails for
San Diego
At 3:00 p.m.
**Today**
$36—Passenger Licenses—$21
PACIFIC NAVIGATION CO.,
611 S. Spring St.
Bdwy. 2588. F2067.
Office open Sundays, 9 to 12 noon.


## USING OXEN IN BERLIN.

**They Take the Place of Horses Requisitioned for the War.**

[BY ATLANTIC CABLE AND A. P.]

BERLIN (via London,) May 1, 10:15 a.m.—Oxen may soon take the places in this city of many of the truck horses which have been requisitioned for military purposes. The police have abrogated the ordinance which prohibited their use in the city and the first yoke seen in the streets in many years appeared today.

### COL. BLETHEN'S ILLNESS.

**Editor-in-Chief and Publisher of the Seattle Times Returns Home from Interrupted Trip.**

[BY DIRECT WIRE—EXCLUSIVE DISPATCH.]

SEATTLE, May 1.—Showing the effects of illness, Col. Alden J. Blethen, editor-in-chief and publisher of the Seattle Times, arrived tonight from a trip taken a few weeks ago for his health. He was accompanied by his daughter, Mrs. Gilbert Le Baron Duffey, and her husband, Dr. J. E. Lyons, the family physician, met the party at Spokane, and remained with Col. Blethen during the trip to this city. Col. Blethen was far from as vigorous as when he left Seattle February 17, and admitted having lost considerable weight during the trip. He was assisted in alighting from the train by his son-in-law and Dr. Lyons and was joined at the station by Mrs. Blethen and his son, Joseph, who escorted him into his limousine. Although urged by Dr. Lyons to go directly to his home he insisted upon visiting his office, where he remained less than five minutes after which he went directly to his residence on Highland avenue.

Joseph Blethen said tonight he had never seen his father looking so poorly.

"Although the members of our family tried to get father to take a trip as far back as last Christmas he refused to go until nearly two months later," said Joseph. "Cuba was his objective point, but after visiting San Francisco and Los Angeles and other points in Southern California he went to Florida, and after booking and going aboard the boat there in sheer desperation he left the boat and after a few days went to Washington, D. C. There he remained two weeks following which he went to New York, where he was confined in his hotel room for five days. On his arrival in Chicago he was confined to his room for another three days, his son (Clarence) telegraphing from that city to have Dr. Lyons meet him on his arrival in Spokane. With my father's return home we look to see his health improve."

Col. Blethen gave all the members of his family an affectionate greeting and although declining to be interviewed seemed glad to be back home. The colonel is 69 years old.

### THE MARYSVILLE MYSTERY.

**Sheriff McCoy Says Motive for Killing of Man and His Wife Is Still Lacking.**

[BY A. P. NIGHT WIRE.]

MARYSVILLE (Cal.) May 1.—Mystery still surrounds the murder of Emil Picard and wife at their road house nine miles from here some time Thursday night. A motive for the crime is lacking according to Sheriff McCoy, but he is disposed to believe that the slayer was bent on robbery, the absence of a watch from Picard's pocket giving strength to this theory notwithstanding money and jewelry in the house were not touched.

Sheriff McCoy has asked officers in surrounding countries to arrest Charles Reddel, a former ranch hand at the Keels and Williams farm which adjoins the Ricard place. Reddell was discharged by his employers Thursday and cashed a check that day at Picards. The check was found in the drawer.

Reddel is the only person the officers know who saw Picard late Thursday and they want to question him.

The officers have been unable to get further information to show that Picard who was a juror at the Ford and Suhr murder trial, may have been killed by Industrial Workers of the World sympathizers for voting for conviction.

Picard was 75 years old and his wife 42.

### FEEL DISTANT EARTHQUAKE.

**Severe and Probably Destructive Shocks are Recorded on Instruments at Georgetown University.**

[BY A. P. DAY WIRE.]

WASHINGTON, May 1.—Earthquake shocks, described by scientific observers at Georgetown University here as unusually severe and probably destructive, were recorded on the seismographs there today between 12:12 a.m. and 2 a.m. The tremors continued almost two hours and reached the greatest intensity at 12:45 a.m. at an estimated distance from Washington of 5500 miles.

REPORT IN LONDON.

[BY ATLANTIC CABLE AND A. P.]

LONDON, May 1.—A severe earth shock was recorded early this morning at the observatories at Cardiff and the Isle of Wight. The indications recorded suggest that the center of the disturbance was in Japan.

FELT IN DENVER.

[BY A. P. DAY WIRE.]

DENVER (Colo.) May 1.—The seismograph at Sacred Heart College last night registered an earth disturbance between 10:28 and 11:20 p.m. The maximum disturbance was seven minutes from 10:32 to 10:39 p.m. The opinion was expressed that the disturbance was not in America, but officials were unable to determine its direction or distance.

REPORT IN SEATTLE.

[BY A. P. DAY WIRE.]

SEATTLE, May 1.—The severest earthquake recorded in years is shown by the University of Washington seismograph to have continued from 10 to 11 o'clock last night. The disturbance was continuous, light fluctuations occurring between the heavier shocks.

### ICE MELTS, CORWIN SAILS.

**Ship With Fresh Food for the Northern Gold Camps Expects to Reach Destination on May 20.**

[BY A. P. NIGHT WIRE.]

SEATTLE, May 1.—The steamer Corwin, which, having been built as an ice-fighting revenue cutter for the northern waters, dares to venture into Bering Sea while ice is still abundant, sailed for Nome tonight with 102 passengers and fresh food, magazines and other luxuries for the people of the northern gold camp, who have been cut off from commerce with the outside world since last October. The Corwin hopes to reach Nome May 20, the ice being reported melting unusually early.

# Happenings on the Pacific Slope

Impeachment.

## FATE OF CHILDS WITH COMMITTEE

*Five Assemblymen to Report by Next Wednesday.*

*Judge Insists His Decisions Were Rendered Justly.*

*Del Norte County Conditions Somewhat Peculiar.*

[BY A. P. NIGHT WIRE.]

SACRAMENTO (Cal.) May 1.—The judicial fate of Judge John L. Childs of Del Norte county rested tonight in the hands of five Assemblymen selected from the lower house Judiciary Committee to conduct an investigation of impeachment charges against the jurist. Their decision will not be reported to the house until probably next Wednesday, and no one in authority tonight cared to predict whether the committee will declare itself for or against holding Judge Childs for impeachment proceedings in the Senate.

The hearings have consumed three weeks and more than fifty witnesses have given testimony for and against the jurist. The widest latitude has been allowed by the committee to counsel on both sides, and the ramifications of the case have been marked by a strange commingling of tragedy and humor. In probing charges that Judge Childs, played a prominent part in "railroading" five persons to prison, the committee went to Montana, for May Bartol, a 14-year-old girl, whose testimony resulted in her mother being sentenced to forty years at San Quentin.

In the story of her debasement she exonerated Judge Childs of using influence to obtain testimony against her mother and four other defendants. It told the committee that Sheriff Huffman of Del Norte county coached her what to say in court, but she affirmed her testimony at the trials at Crescent City to the effect that her mother had assisted others in forcing her to submit to indignities.

THE MAIN CHARGES.

The main charges against Childs are that he has looted estates by borrowing money from them and pleading the statute of limitation when the notes fell due; that he virtually conducted the prosecution and defense in a preliminary hearing where he was the defendant in a suit for criminal libel and acquitted himself; that for three years he violated the constitution by failing to empanel grand juries; that his conduct of a certain criminal case was contrary to legal procedure, and that he deprived Mrs. Ruby Bartol of her constitutional rights when she was arrested in Oregon on a statutory charge. There are other minor specifications.

In their search for corroborative evidence presented by the complainants, thirty-seven residents of Del Norte county, the committee sent to San Quentin and Folsom prison and put on the witness stand six convicts, all of whom had been tried in Judge Childs's court. Two of the prisoners were women, Mrs. Bartol and Mrs. Josie Horn. All testified to their innocence and accused Judge Childs of prejudice in their cases and irregularities on his part before and during the trials. The judge did not make any effort to cross-examine the convicts, but in subsequent hearings he explained every circumstance surrounding the trials and sought to justify a disparity in some of the sentences he inflicted on various defendants in the Bartol cases.

CHILDS ON STAND.

All the ground which the committee has traversed since the beginning of the hearing on April 5 was gone over today, and the accumulated testimony of the impeachment petitioners was subjected to a vigorous attack by Childs, who spent much of the day on the witness stand. At times he provoked the committee and spectators to unrestrained laughter by a recital of conditions in his county.

He admitted that he might have been somewhat irregular in certain proceedings, but he defied his accusers to prove wherein he had been unjust or even severe in his dealing with defendants in his court.

"You've got to understand that country up there," the judge said, "when you take these charges under consideration. I have been accused of pretty near every crime in the calendar and it is evident there is a movement afoot to 'get' me.

"Now you take this man Walters," he continued, "who sued me for criminal libel. He said I called him a liar in my newspaper. That's true. I called him a liar because he was one, but I didn't say this about him until after he had called me everything he could think of. Even a judge has some rights."

Judge Childs took up the list of the thirty-seven complainants, whose signatures are attached to the impeachment petition. He found something good to say about every one of them, but he dissected their motives and explained that most of them had run for office of some kind or another and blamed their defeat on him. The hearing will conclude late today.

TREASURER TESTIFIES.

Dan W. Rice, formerly County Treasurer of Del Norte and at present foreman of the county grand jury, told the committee the story of how he had loaned the county money to various persons and of the discovery of a shortage some years ago by an expert accountant. The prosecution has been trying to establish that Judge Childs himself was a borrower of the county funds, but this was denied by Rice.

The Legislative Committee which has conducted the investigation is composed of Assemblymen George H. Johnson (chairman,) Brown, Satterwhite, Lawrence Edwards and McKnight.

Stockton.

## ACCUSED WIFE ADMITS CHARGE.

**ALLEGED CONFESSION OF MRS. BECKTEL READ IN COURT.**

**Declares Man Arrested at Her Husband's Instance Did not Coax Her Away, but that She Went to be His Housekeeper and Later Child was Born.**

[BY DIRECT WIRE—EXCLUSIVE DISPATCH.]

STOCKTON, May 1.—Otto Becktel, an Oakland contractor, was the center of curious interest in court today when the alleged confession of his wife, under arrest with B. F. Woodson, under a statutory charge, was read to Justice A. C. Parker. Both Woodson, who is a prominent real estate man and church worker, and Mrs. May Becktel were arrested at the instance of the latter's husband, who alleges that they have lived together as man and wife for more than a year. In part, the alleged confession reads:

"I was very young when Becktel came to my home to live. He made love to me and I married him. We lived with my people and I soon found out that he was not the sort of a man he had represented himself to be. Woodson was in the real estate business when I met him and out of kindness he offered to let me go to his house and be his housekeeper. He did not coax me to leave home, but was just doing a charitable act when he took me to his home on East Miner avenue. We lived in this city for several months and then a child was born."

Following the court session, Becktel followed his wife and Woodson to the street and saw them leave together in a machine.

## RICH JEWELER MAY BE SUICIDE.

**SEATTLE BUSINESS MAN FOUND DEAD BENEATH A HIGH BRIDGE.**

[BY A. P. NIGHT WIRE.]

SEATTLE, May 1.—Archibald B. Graham, head of a large jewelry firm here, was found dead in Ravenna Park today under a bridge 100 feet high, from which he had leaped or fallen. The police think he committed suicide. All his valuables had been placed together in an inner vest pocket. Two women, chancing to glance from the bridge while crossing, saw the body on the ground below and notified the police.

Graham, who was 52 years old, had been in ill health. He was president of the Atlas Lumber Company and the H. S. Turner Investment Company. He came to Seattle in 1889 and built the Novelty mill, the first flour mill here. His fortune is estimated at $500,000. His business was in sound condition, associates assert.

### FOR PAYMASTER CLERKS.

**Examinations of Men Who Want Permanent Naval Jobs Under This Heading Will Be Held June 14.**

[BY A. P. NIGHT WIRE.]

VALLEJO, May 1.—Examinations for paymasters' clerks now in the navy to make their appointments permanent, and giving them a rating as warrant officers will be held at the Mare Island navy yard and all navy yards and stations on June 14, according to an order received at the Mare Island navy yard today. The new naval bill passed by Congress making provision for the examinations is effective July 1.

In the past pay clerks have been appointed only by the paymaster and their terms of office depended on the paymaster's assignment.

### ELEVEN MEN MAROONED.

**Admiral Howard Directed to Send Vessel to Guadalupe Island to Rescue Five Citizens.**

[BY A. P. NIGHT WIRE.]

WASHINGTON, May 1.—Admiral Howard, commanding the Pacific fleet, was directed today to send a vessel to Guadalupe Island, off the Mexican coast 300 miles south of San Diego, to rescue "five San Francisco citizens," shipwrecked and marooned on the island. The request was made by Senator-elect Phelan of California.

ARE IN NO DANGER.

[BY A. P. NIGHT WIRE.]

SAN FRANCISCO, May 1.—Eleven men marooned on the Island of Guadalupe were reported safe and in no danger of starvation, in a radiogram received here from the cruiser Cleveland Thursday.

They were marooned as a result of the wreck of the power schooner Admiral which went ashore there several weeks ago.

They were reported to be making an attempt to salvage the Admiral.

Russ.

## JEWELS FOUND IN SKIRT HEM

*Woman from Australia Held as a Smuggler.*

*Ten-thousand-dollar Opal Gone, Say Officials.*

*Accused is Confined in Jail in Default of Bail.*

[BY A. P. NIGHT WIRE.]

SAN FRANCISCO, May 1.—B. J. Francis, who arrived [illegible] Sydney, Australia, on the steamer Ventura Thursday, was arrested in her apartments in a fashionable hotel here today by customs officials charged with smuggling. She was alleged to have brought in [illegible] valued at $15,500 sewed in the hem of her skirt.

Mrs. Francis was arraigned immediately before United States Commissioner Francis Krull. She was held to the grand jury and sent to jail in default of $3000 bail bond.

According to customs officials Mrs. Francis was to deliver the jewels to E. H. Becker Company, importers, New York.

Among her effects was found an invoice which listed the stones as valued them at $15,500. The list included a black opal with a weight given as 37 carats and a value of $10,000. The opal has been found.

A bill of sale showing Mrs. Francis bought the stones for $1000 is described in a contract with a New York jeweler as a "sham bill of sale" as it is stated that it was to be disregarded.

Mrs. Francis said concerning the missing opal, "They must have forgotten to put it in my hand baggage."

She said some of the jewels were given her by her husband, a New York jeweler. She gave her name as Catherine Francis. The stones, which were uncut and cut opals and sapphires, were secreted in small bags sewn in fur rugs and eight packages sewn in Mrs. Francis' dress.

Mrs. Francis is reported last night to have admitted guilt and to have refused to make any effort to secure her release on $3000 bond.

Mrs. Francis told Assistant United States Attorney M. A. Thomas, who represented the government at the arraignment, that she did not desire to communicate with her husband in Sydney, with the British Consul or with anyone else who might assist her in obtaining bail.

At the hearing Mrs. Francis is said to have made the following statement: "I thought I could get the jewels in without paying any duty. In the event of capture I thought I would only have to pay whatever duty due. I never thought the jewels would be seized or that I would be detained."

### NOTED RECTOR DEAD.

**Russian Who Witnessed the Transfer of Alaska to the United States Passes Away in Seattle.**

[BY A. P. NIGHT WIRE.]

SEATTLE, May 1.—Rev. [illegible] George Kostromatinoff, rector of St. Michael Cathedral, Sitka, Alaska, who had been connected with the church since 1886, died at a hospital here today, aged 61 years. He was born at Sitka, of Russian parents, and was one of the last survivors of the party that witnessed the transfer of Alaska to the United States by Russia. Forty-eight years ago, the ceremonies took place at Sitka, then the capital.

Sitka, although no longer of commercial importance, is still the religious point of interest for summer tourists to Alaska, all of whom visited the Russian cathedral and met Father [illegible]. He had served the United States as interpreter and assistant to the Boundary Commission.

### HIS MEN ARE SATISFIED.

**So Why Should Mr. Lilienthal Attend a Conference with a Mayor and a Lot of Agitators?**

[BY A. P. NIGHT WIRE.]

SAN FRANCISCO, May 1.—President Jesse W. Lilienthal of the Pacific Railroads again refused today to attend a conference with Mayor James Rolph, Jr., the Supervisors and labor leaders, to discuss grievances of the Carmen's Union. He said his employees were satisfied.

### SUES STEVENSON'S ESTATE.

**Action to Recover Alimony Which Was Guaranteed to Mrs. Lloyd Osbourne is Filed in San Francisco.**

[BY A. P. NIGHT WIRE.]

SAN FRANCISCO, May 1.—Suit to recover alimony of $100 a month awarded to Mrs. Katherine Osbourne, divorced wife of Lloyd Osbourne, was filed today against Mrs. Isobel Strong Field, administratrix of the estate of Mrs. Fannie Van de Grift Stevenson, widow of Robert Louis Stevenson. It is alleged Mrs. Stevenson guaranteed the alimony. She died at Santa Barbara in July, 1914. The alimony was paid until April, 1914, it is alleged. Lloyd Osbourne was Stevenson's son.

### FIRE RUINS GIANT DREDGER.

**Largest of Its Kind in the World is Totally Destroyed in Sacramento.**

[BY A. P. NIGHT WIRE.]

SACRAMENTO, May 1.—The [illegible] shell dredger Hercules, one of the largest of its kind in the world, was totally destroyed by fire today. The dredger was stationed in the Walnut district north of this city. It was built two years ago at a cost of $350,000 and was in charge of Capt. A. Trimble. It had a boom 320 feet [illegible]


Dr. Seaton, foot specialist, has resumed practice, 403 Hibernian Bldg.—[Advertisement.

**Good Teeth—Healthy Gums**
Pyr-Ron is being used with wonderful benefit, bleeding gums, Ribon's Tooth Powder, South Hill stores.

**Why Not Drink the Best?**
Mesa Spring Water Co., 2021 E. Olympic.

Try Murine Eye Remedy for Red, Weary Eyes and Granulated Lids.


The Racing Auto.

## TWO DEAD, TWO INJURED IN PORTLAND COLLISION.

[BY A. P. NIGHT WIRE.]

PORTLAND (Or.) May 1.—Two men were killed and two women injured here today when a racing automobile ran into an automobile occupied by the victims. The racing car was going to races at the Country Club when it struck the other machine, which was turned completely over.

The dead:

HARRY S. MILLER, driver of the wrecked car.

THEODORE HYDE.

The injured:

Josephine Phelps and Annie Phelps.

Emerson, driver, and John Boscovitch, mechanician, of the racing car, were arrested shortly after the accident on the race track. Their car was not damaged. Safety Commissioner H. P. Coffin immediately started an investigation.

Miss Josephine Phelps suffered several broken ribs, but will probably recover. Miss Annie Phelps had her arm broken.

At the jail, where he was held in default of $5000 bonds on a charge of manslaughter, Emmerson Reed, driver of the racing car, is said to have admitted that he had sped on after the accident to the races.

"I sent my mechanician back," he said, "and hre reported that two men were hurt. I didn't see how we could do any good, so I drove on."

At the hospital tonight it was said the Misses Phelps would recover.



## RAIN, SNOW, W... SWEEP SAN...

*Last Time the Coast Range ... Forty-seven Years Ago—Lem... nuts are Safe, While Conside... to the Grain Crop.*

[BY DIRECT WIRE—EXC...

SANTA BARBARA, May 1.—Rain, snow, hail, wind and thunder feature the storm which is sweeping Santa Barbara county. In the mountains snow has prevailed at intervals all day, while rain has swept in streaks across the valleys, intermingled in spots with hail. Detonations of thunder have added a spectacular thrill.

The last time snow mantled the Coast Range above Santa Barbara in May was in 1868, forty-seven years ago. The records of that far-off period, as dug up by Weather Observer George W. Russell, indicate that the storm now holding the Coast in its grip is similar to that of May, 1868, when winds, hail, snow and lowering temperatures visited the State.

A careful inquiry in all parts of the county brings news that the only damage so far has been confined to beans. Two weeks ago many ranchers got in their lands to limas and other beans. In the Santa Maria Valley the rain has started the weeds and the ranchers will plow up their fields and replow as the cheapest means of destroying the weeds. In other sections where adobe soil prevails the rains have rotted the beans.

The fruit orchards are undamaged. There will be hardly any apricot crop, but not on account of the storm. Lemons, cherries and walnuts are safe. The benefit to the grain will more than offset the loss of the first bean planting. Trees in some districts were blown down and outhouses blown over, but the wind otherwise has done no damage.

Lompoc reports the hardest wind in thirty-five years. Today's rain has been confined to treacherous streaks. The barometer is low, indicating wind, and a high humidity and low temperature give evidence that a heavy storm is impending.

MAY DAY IN REDLANDS.

[BY DIRECT WIRE—EXCLUSIVE DISPATCH.]

REDLANDS, May 1.—May Day was ushered in with a cold rain and hail today. It was a battle between the rain and hail, first a dash of one and then the other. Experts say the moisture has penetrated so deep in the ground that it will suffice for weeks.

There was an electrical storm in West Redlands today and the home of D. R. Parker on Lugonda avenue was struck by lightning. Mr. and Mrs. Parker were in the room where the bedding on the bed was set on fire, but they escaped with a severe shock. W. I. Fine was passing in his automobile and he assisted in putting out the fire, the roof of the house having caught fire also.

Fifteen inches of snow was reported at Forest Home tonight. There is also a heavy snow at Oak Glen, the exact damage to the apple crop being unknown. Rain today .35, for the season 17.97; last season 20.13.

COLD AT RIVERSIDE.

[BY DIRECT WIRE—EXCLUSIVE DISPATCH.]

RIVERSIDE, May 1.—Today was the coldest May day which this section has experienced since the town was incorporated, say pioneers who settled here in the 70's. Likewise they characterize the weather which prevailed during April as the most freakish they ever experienced in California at this time of the year. The morning broke fairly clear, with the sun driving away the clouds. At 10:30 a pelting hail storm drove pedestrians off the streets, and showers have fallen intermittently all day. The precipitation amounted to .22 of an inch, making a total of 12.36 inches for the season.

FROST AT CUDAHY.

[BY DIRECT WIRE—EXCLUSIVE DISPATCH.]

CUDAHY, May 1.—A coating of white frost on the house tops and ice as thick as cardboard greeted the residents of this section when they arose on May Day morning. After the sun arose the beans, watermelons, cantaloupes, corn and potatoes began to wilt and within an hour were black with the mantle of death. Many gardens will have to be replanted.

Another effect of the unprecedented drop in temperature and high, cold winds has been an epidemic of toothache and ear aches. Local physicians report that neuralgia and rheumatism have increased the call for liniment and flannel bandages in a way that suggests the after-effects of a battle in Europe. Many mothers were awakened in the night by complaints from the younger members of the family of cold and earaches. The local bus was busy this morning carrying a stream of toothache sufferers to the dentist's office in Huntington Park.

FIREPLACES WELCOME.

[BY DIRECT WIRE—EXCLUSIVE DISPATCH.]

COVINA, May 1.—Fireplaces that for six weeks had remained unlighted were piled high with blazing orange wood last night and today, and the heating stove that had been banished to the cellar was again tugged upstairs by the man of the house and more [illegible]

Extradition.

## GOLD TAKEN FRO... MAYTORENAS B...

[BY A. P. NIGHT ...

NOGALES (Son., Mex.) May 1.—Jose Maytorena, Villa chieftain in Sonora, arrived here today to make this his capital. Asked what he had done to protect Americans and other foreigners who are threatened by warlike Yaquis, Maytorena answered, "I have nothing to say."

Maytorena's wife and daughter pre... ceded to Lo... port $350,... Mayt... mercha... for Y... gold ... Mexican ... teen ...


**WATCH THE TIMES PRIMARY ELECTIO...**

The Times will bulletin primary election May 4, in front of the New Times Building, The Times Branch Office, 619 South Spring ...

Up-to-the-minute returns will be received ... Los Angeles, and thrown upon large screens ... Building and The Times Branch Office.

The Times also will give returns by tele...

Variety.

# RAIN, SNOW, WIND, HAIL SWEEP SANTA BARBARA

*Last Time the Coast Range was Mantled in May was Forty-seven Years Ago—Lemons, Cherries and Walnuts are Safe, While Considerable Benefit is Reported to the Grain Crop.*

[BY DIRECT WIRE—EXCLUSIVE DISPATCH.]

SANTA BARBARA, May 1.—Rain, snow, hail, wind and thunder feature the storm which is sweeping Santa Barbara county. In the mountains snow has prevailed at intervals all day, while rain has swept in streaks across the valleys, interspersed in spots with hail. Detonations of thunder have added a spectacular thrill.

The last time snow mantled the Coast Range above Santa Barbara in May was in 1868, forty-seven years ago. The records of that far-off period, as dug up by Weather Observer George W. Russell, indicate that the storm now holding the Coast in its grip is similar to that of May, 1868, when winds, hail, snow and lowering temperatures visited the State.

A careful inquiry in all parts of the county brings news that the only damage so far has been confined to beans. Two weeks ago many ranchers got in their beds to limas and other beans. In the Santa Maria Valley the rain has started the weeds and the ranchers will plow up their fields and resow as the cheapest means of destroying the weeds. In other sections where adobe soil prevails the rains have rotted the beans.

The fruit orchards are undamaged. There will be hardly any apricot crop, but not on account of the storm. Lemons, cherries and walnuts are safe. The benefit to the grain will more than offset the loss of the first bean planting. Trees in some districts were blown down and outhouses blown over, but the wind otherwise has done no damage.

Lompoc reports the hardest wind in thirty-five years. Today's rain has been confined to freakish streaks. The barometer is low, indicating wind, and a high humidity and low temperature give evidence that a heavy storm is impending.

MAY DAY IN REDLANDS.

[BY DIRECT WIRE—EXCLUSIVE DISPATCH.]

REDLANDS, May 1.—May Day was ushered in with a cold rain and hail today. It was a battle between the rain and hail, first a dash of one and then the other. Experts say the moisture has penetrated so deep in the ground that it will suffice for weeks.

There was an electrical storm in West Redlands today and the home of D. R. Parker on Lugonia avenue was struck by lightning. Mr. and Mrs. Parker were in the room where the bedding on the bed was set on fire, but they escaped with a severe shock. W. I. Fine was passing in his automobile and he assisted in putting out the fire, the roof of the house having caught fire also.

Three inches of snow was reported at Pinet Home tonight. There is also a heavy snow at Oak Glen, the exact damage to the apple crop being unknown. Rain today .25, for the season 17.97; last season 20.18.

COLD AT RIVERSIDE.

[BY DIRECT WIRE—EXCLUSIVE DISPATCH.]

RIVERSIDE, May 1.—Today was the coldest May day which this section has experienced since the town was incorporated, say pioneers who settled here in the 70's. Likewise they characterize the weather which prevailed during April as the most freakish they ever experienced in California at this time of the year. The morning broke fairly clear, with the sun driving away the clouds. At 10:30 a pelting hail storm drove pedestrians off the streets, and showers have fallen intermittently all day. The precipitation amounted to .22 of an inch, making a total of 13.56 inches for the season.

FROST AT CUDAHY.

[BY DIRECT WIRE—EXCLUSIVE DISPATCH.]

CUDAHY, May 1.—A coating of white frost on the house tops and ice as thick as cardboard greeted the residents of this section when they arose on May Day morning. After the sun arose the beans, watermelons, cantaloupes, corn and potatoes began to wilt and within an hour were black with the mantle of death. Many farmers will have to be replanted.

Another effect of the unprecedented drop in temperature and high, cold winds has been an epidemic of tooth and ear aches. Local physicians report that neuralgia and rheumatism have increased the call for liniment and flannel bandages in a way that suggests the after-effects of a battle in Europe. Many mothers were aroused in the night by complaints from the younger members of the family of cold and earaches. The local office was busy this morning carrying a stream of toothache sufferers to the dentist's office in Huntington Park.

FIREPLACES WELCOME.

[BY DIRECT WIRE—EXCLUSIVE DISPATCH.]

COVINA, May 1.—Fireplaces that for six weeks had remained unlighted were piled high with blazing orange wood last night and today, and the heating stove that had been banished to the cellar was again tugged upstairs by the man of the house and put into commission. The coldest three days of April in the knowledge of old residents has just been experienced in the valley.

April's last day went out with a steadily falling temperature, until some of the orchard thermometers registered 32 and 30 at midnight. With the exception of one night in January, the thermometer was lower than it had been at any time during the winter. The snow line on the mountains crept down to within a few miles of the valley. A bitter wind blew all day yesterday. The usual May Day exercises of the Covina Valley people consisted in huddling around the heaters. The weather has not been severe enough to do any damage to crops.

SHOWERS AT FRESNO.

[BY A. P. NIGHT WIRE.]

FRESNO, May 1.—The fruit-growing districts of Fresno county and other parts of the San Joaquin Valley received light showers instead of frost, as expected last night. Rain fell at intervals during the night. Cloudy weather prevented frost this morning. Fruit growers are rejoicing over the arrival of moisture. No damage from the wind is reported.

AT SAN BERNARDINO.

[BY DIRECT WIRE—EXCLUSIVE DISPATCH.]

SAN BERNARDINO, May 1.—Rainfall today, .26 of an inch; storm, 1.27 inches; season, 18.47 inches; last season, 21.31 inches.

LITTLE DAMAGE IN MONROVIA.

[LOCAL CORRESPONDENCE.]

MONROVIA, May 1.—A drenching rain, commencing tonight about 8 o'clock, put an end to fears of frost damage in this district. Up to sunset ranchers were anxious, for hail and sleet fell intermittantly all afternoon and a blinding snowstorm, the worst of the season, covered the slopes of the mountains to the foothills north of the city. Owing to the amount of moisture in the ground and on the trees, R. O. Simpson, manager of the Duarte-Monrovia Citrus Exchange, is of the opinion that the oranges and lemons of this district are in no danger.

M. R. Williams says that the ptotato crop, of which there are several hundred acres planted in the San Gabriel Valley, is practically untouched. Last night's frost was rendered harmless by the excessive moisture. Berries are likewise safe.

The precipitation for the storm amounts to .33 inches, giving Monrovia a seasonal total of 20.84 inches. Last year's rainfall at this time was 32.43 inches. Despite this fact the water table in the valley is two feet higher than last year.

FROST IN PASADENA.

[LOCAL CORRESPONDENCE.]

PASADENA, May 1.—May Day was ushered in with frost and snow instead of sunshine and flowers in the Crown City.

In the morning the temperature was 38 deg., and a white frost covered the earth. This was followed in the afternoon by a severe hailstorm, which lasted several minutes, after which it rained most all the rest of the day.

The trees at Switzer's camp and Strawberry peak were bent with snow while Mt. Wilson reported four inches of snow.

The rainfall registered .39 of an inch, making a total for the season of 21 inches. At this time last season the rainfall measured 33.38 inches.

## SNOW COVERED NEAR BAKERSFIELD

[BY DIRECT WIRE—EXCLUSIVE DISPATCH.]

BAKERSFIELD, May 1.—The mountains all around Bakersfield are covered with snow. On Piute Mountain there was three feet this morning. On the State highway via Tejon Pass, all traffic has ceased. No one has come through for three days. On Thursday a man bound for Los Angeles traveled forty miles and had to turn back after a very hard trip. The Tehachepi route to Los Angeles is in bad condition. Yesterday a party going from here south became stalled at the White Wolf grade and returned. This evening, however, a party arrived from Los Angeles and reported a very hard trip, warning others against trying the Tehachepi. At several points they reported making only six miles an hour owing to snow and slush. Nevertheless, two parties say they will leave for Los Angeles tomorrow via Tehachepi.

There was another snowfall on the Tehachepi early this morning. There was also a severe freeze and the fruit crop has probably been seriously damaged. The same condition probably prevails at Tejon, but no communication with the Tejon ranch headquarters could be had this evening.

Inquiry of Saugus and of the Edison company station here brought no confirmation of the reports that the power plant there has been put out of commission. The railroad reports no delays to trains on account of snow, but a derailment of an engine this morning held four passenger trains.

Extortion.

# GOLD TAKEN FROM CHINESE; MAYTORENAS BRINGING IT.

[BY A. P. NIGHT WIRE.]

NOGALES (Son., Mex.) May 1.—Jose Maytorena, Villa chieftain in Sonora, arrived here today to make this his capital. Asked what he had done to protect Americans and other foreigners who are threatened by warlike Yaquis, Maytorena answered, "I have nothing to say."

Maytorena's wife and daughter preceded him here. They continued on to Los Angeles and, according to report current here, took with them $350,000 gold.

Maytorena began forcing Chinese merchants here to exchange their gold for Villa currency at the rate of $1 gold for $2 currency. On the American side Villa currency is selling fifteen for one.

## WATCH THE TIMES PRIMARY ELECTION BULLETINS.

The Times will bulletin primary election returns Tuesday night, May 4, in front of the New Times Building, First and Broadway, and The Times Branch Office, 619 South Spring street.

Up-to-the-minute returns will be received from every precinct in Los Angeles, and thrown upon large screens opposite the New Times Building and The Times Branch Office.

The Times also will give returns by telephone to all who call.



Waves battering Pier No. 1.



Wreck of Racing Coaster.



Boat house near Pier No. 1.



Cafe cut off on Pier No. 1

Storm wrecks at Redondo Beach.

Pier No. 1, racing coaster and scenes along shore yesterday following Friday night's storm.

Storm-swept.

# GREATER AND BETTER REDONDO BEACH PLAN.

REDONDO BEACH, May 1.—With an ocean front that presents a scene of desolation with a loss of $150,000, from yesterday's high sea and fierce gale, facing them, the business men of Redondo Beach arose to meet the situation today with a determination that the storms of this year, which seem to have marked this city for damage, have but taught them a lesson; that there can and will be a bigger and better Redondo Beach.

The average business man of the city arose this morning, after more than half the night viewing his own or his neighbor's business wiped out by the raging storm and sea, and eating his bacon and eggs, began to plan with perfect equanimity for a greater Redondo Beach. The net result was that by evening $50,000 was ready to rebuild the Racing Coaster, the damage to the structure being the greatest single item of the losses.

But the business men did not stop here; they determined that every person who came here to view the wreckage should know that Redondo Beach is going to come back. Donning overalls, F. R. Pancher, president of the local Chamber of Commerce, proceeded to direct the posting of large printed bills, announcing the intentions of Redondo Beach. In flaring letters the posters said: "Redondo Beach, Storm Swept But Undaunted. Watch us Come Back."

Mr. Pancher also let it be known that the principal amusement resorts at the beach are still here, in spite of the fact that the loss is heavy. He pointed out that the bath house, the Casino, the pavilion and the many concessions it houses are still here. Though the pavilion was threatened by the storm, the receding tide saved it from any great damage.

The principal losses were those of the owners of the Racing Coaster, owned by the Redondo Racing Coaster Company, J. A. Ellis, president, and those of the Pacific Electric Company.

Late last night the bathouse on the approach to Pier No. 2 crashed into the surf along with a long stretch of the pier. A portion of the Racing Coaster still stands, as does the front of the structure. The Moonstone Building, which houses numerous concessions, still stands, but the seaward side of the building is held up by only three piling.

Today a large crew of men was at work endeavoring to fortify the structure against the high tide of tonight. The Wharf Cafe, at the approach to Pier No. 1, which was wrecked by the storm and sea, is held up by a few shaking timbers. Tonight the tides pounded it and left it ready to drop into the ocean.

Though the Merry-Go-Round was slightly damaged by the storm, it was running today and in good order.

President Ellis of the Redondo Racing Coaster Company, announced tonight that the big structure would be rebuilt as fast as men and money can accomplish the feat. Announcement was also made that the Pacific Electric would rebuild on a greater scale such of its concessions as were damaged.

Rescue.

# VICTORIA'S CREW SAVED BY RELIEF BOAT FLYER.

[BY A. P. NIGHT WIRE.]

SAN DIEGO, May 1.—Shortly after leaving port this afternoon the relief boat Flyer picked up the eleven members of the crew of the steamship Victoria. The Flyer landed the men at the quarantine station, where they reported that the Victoria foundered off the Coronado Islands last night after they had taken to the boats. Although in an exhausted condition from their long battle with the heavy seas last night and today, it is stated that none of the rescued men is in serious condition. The Victoria sank in deep water and is a total loss.

Before the Victoria's heroic crew took to the lifeboats the vessel's deckhouse was smashed to splinters by the sea and the wind, the masts and stack were blown away until only stumps remained, while the rudder and rudder post had been wrenched loose and sent spinning a mass of debris on the crest of the sea. Only when the craft started stern first toward the bottom of the Pacific did Capt. Urruchua and his crew abandon their vessel and take to the lifeboats.

Capt. Schermerhorn of the American-Hawaiian freighter American said that the last of the officers aboard the freighter saw of the Victoria was at 9 p.m. Friday. Through a haze the American's crew saw the crew bailing out the forehold of the doomed craft. The American, also in bad condition from the high seas, steamed in a circle off the Coronado Islands until 4 o'clock this morning and then steamed to port to land the ten passengers she had picked up from the Victoria.

Steve Ghio, well-known San Diegan and master of the ocean auxiliary sloop Panama, was among the passengers rescued from the Victoria.

PASSENGER'S TRIBUTE.

"I never felt happier about coming into this port than I did this morning," he said. "The lifeboat crew from the American did some of the best work I have ever seen. There were six of them, Second Officer P. W. Sprague, Quartermasters Walter Matzinger and Hans Johnson and Seamen Nils Lindekrans, Christopher Torkeson and Henry Hansen, making one man in the stern and five men at the oars. The combers were sixty feet high, or they seemed so, but those American-Hawaiian steamboat men handled a lifeboat like fishermen. They rowed to a position in front of the Victoria and then let their boat be blown astern, while they caught a line. Then they made fast and kept their boat afloat while the passengers jumped.

"When the Victoria went down with a wave the lifeboat came up on another wave and the two boats would be almost flush. That was the time to jump. We had to throw the women, two of them, and they behaved perfectly, although one fell across my arm and nearly broke it. I had to retire from the catching. Some of the

(Continued on Eighth Page.)

## Big Storm Subsiding.

(Continued from First Page.)

seemed to members of the crew that with each succeeding crash of the swells she would founder.

There was little damage to small craft and none of the smaller vessels left port yesterday. The yacht Lucero was found this morning on the mud bank in the Wilmington basin with her stern high and dry and the bow under ten feet of water. She was blown from her moorings. The Lucero is one of the finest steam yachts in the harbor and was formerly the private craft of Capt. Harry W. Goodall, who sold the yacht to a motion picture concern.

The tug Crescent got in from San Clemente Island this afternoon with a barge loaded with sheep and wool. The Crescent left here three days ago in command of Capt. Will Cummings and a crew of two. The barge left the island Thursday afternoon with 582 head of sheep and fifty bales of wool aboard and was forty-six hours in making port. Yesterday the tug got into Avalon with her tow, but it was so rough even a launch could not be sent ashore. The voyage was continued this morning and the barge reached port without losing a single animal of the herd that weathered the storm in the corral on the deck of the barge.

## OREGON FRUIT LITTLE DAMAGED.

[BY A. P. NIGHT WIRE.]

PORTLAND (Or.) May 1.—Frost formed early today at many places in Oregon but damage to fruit and other crops, according to scattered report was not heavy. In Northeastern Oregon, where sheepmen suffered heavy losses Thursday and Friday among their newly shorn flocks, the temperature was slightly milder.

At Baker, Or., last night, the minimum temperature was 34 deg., and although there were further losses of sheep, they were not extensive. In the Williamette Valley the temperature was lower than yesterday, Roseburg reporting a minimum of 32 deg. and Portland 37 deg. The fruit crop suffered in exposed places. Medford reported no damage. At Marshfield, on the Southern Oregon Coast, the minimum was 36 deg.

A strong wind continued to sweep the Coast and interior. At the mouth of the Columbia River, the gale reached a velocity of fifty-two miles per hour.

HEAVY SNOW IN ARIZONA.

[BY A. P. NIGHT WIRE.]

FLAGSTAFF (Ariz.) May 1.—Flowers and grass coaxed out by a month of balmy spring weather were covered today under a two-foot blanket of snow, the result of a forty-eight-hour storm. A warm sun succeeding the storm may develop floods.

STORM IN IDAHO.

[BY A. P. NIGHT WIRE.]

BOISE, May 1.—The snowstorm which started Thursday night continued all the forenoon today. There was no damage to fruit by frost.

The Letter "E."

[Charleston Gazette:] Someone has advanced the opinion that the letter "e" is the most unfortunate character in the English alphabet, because it is always out of cash, forever in debt, never out of danger, and in hell all the time. For some reason, he overlooked the fortunates of the letter, so we will call his attention to the fact that "e is never in war and always in peace. It is the beginning of existence, the commencement of ease and the end of trouble. Without it there would be no meat, no life and no heaven. It is the center of honesty, makes love perfect and without it there would be no editors, devils nor news.




# Truck Tires Free

## Unless the 1915 Goodyear S-V Outwears Any Other

Here is an offer which Truck users cannot afford to neglect. It will settle for you, without any risk, the entire Truck Tire question.

For three months—April, May and June—this amazing warrant goes with every S-V Truck Tire put on under these conditions:

**Every Penny Back**

Equip opposite wheels, at the same time, one with a Goodyear S-V, one with any other standard make tire of like rated size, bought in the open market.

If the Goodyear S-V fails to cost less per mile than the other, we will return you its full purchase price, making the S-V free.

Mark that—no partial rebate, no mileage adjustment, no replacement. The tire that fails is *free*. Get this guarantee in writing when you buy the tires.

## Never Such a Warrant

Never before has such a warrant been given on any class of tire. If widely accepted, it means with us a million-dollar stake. It is given without reservation against any tire in the field. It covers accidents as well as wear.

Numerous makers claim to build tires as good as the Goodyear S-V. Let us stop arguing in print and in person. Let us compare them on opposite wheels. We have done that already, under every condition. Over 5,000 S-V tires were tested out on trucks before we made this offer. We know to a certainty the results you'll get, barring accidents.

We have worked for eight years on this Truck Tire problem. We built 29 types before we adopted the present one. We built 74 models of this S-V type before we attained this perfection.

We give you in it, as compared with others, 20 per cent more available tread rubber. The shape ends bulging, breaking or excessive grind. The compound minimizes friction.

The tire can't creep, as we press it on at a minimum of 50,000 pounds. It can't separate, for the tread, the backing and the rim are welded into lasting union.

GOODYEAR S-V Truck Tires

Go to a Goodyear Distributor or ask our local branch where you can get this warrant on the latest S-V tire. Accept it while the offer lasts. [2262]

The Goodyear Tire & Rubber Company
Desk 264, Akron, Ohio.
Makers of Goodyear Automobile Tires.
We Make Detachable Rims, Cushion, Pneumatic and Other Types of Truck Tires.

Distributors
BINKLEY & WAYNE,
332 West Pico St.
Phone Home 21724; Main 725.

LOS ANGELES BRANCH
1200 S. Olive St. Phone 60709, Main 8470.

FREE MEDICAL Examination



Learn Without a Penny's Cost What your disease really is, if and how you can be cured or benefited. 21 years of continuous success specializing exclusively in the treatment of Chronic and Nervous Diseases of MEN and WOMEN

is the best guarantee that Drs. Shores have the skill and experience and are reliable and treat you absolutely on the square. Low rates, easy payments. Up-to-date treatment. Medicines free to patients. Don't be a permanent invalid.

OUR SPECIALTIES

Catarrh, Deafness, Head Noises, Asthma, Hay Fever, Rheumatism, Stomach, Goitre, Insomnia, Hysteria, Epilepsy and other Chronic Diseases of the Nerves, Skin, Blood, Stomach, Bowels, Heart, Bronchial Tubes, Lungs, Bladder, Kidneys and Liver. Remember right now is the time to consult a quick specialist. Get busy and get well. Call or write.

DRS. SHORES & SHORES

Rooms 222 to 226 Henne Building, 3rd and Spring. Entrance 152 Third St., Los Angeles. OFFICE HOURS: 9 to 5; Evenings, 7 to 8; Sundays, 10 to 12.

THE CROWN METHOD —NO— ROOF



TROUBLE

Unfits a man for business or social duties.

Stop Your Tooth Troubles

Tooth trouble is the most common and the most easily avoided. We cure them.

Absolutely Painless

Free Examination and Advice.

Let Us Save You Money—10 Years' Experience

Painless Extraction..... 50c Free With Plates

HONEST Work Gold Crowns, 22-k..... $5

HONEST Prices Gold Crowns, 22-k..... $5 Porcelain Crowns..... $5 Bridge Work (best)..... $5

Plates, 22k Guaranteed..... $5 up Silver and Aluminum Fillings..... 50c and $1.00 Porcelain and Gold Fillings..... $1.50 up

CROWN PAINLESS DENTISTS 437 S. Broadway (Over Brock's) Take Elevator

Phones: Home F3552; Main 8772. Hours: 9 a.m. to 6 p.m.; Sundays, 9 to 12.

STORE OPEN TOMORROW

You are welcome to come in and rest before and after the parade—

Your home furnished complete on easy terms LYON-McKINNEY-SMITH CO



Greatest Value Ever Offered as an Advertisement

$8.75

buys this elegant hand-made quarter-sawed fumed oak rocker—*Tomorrow only—one to a customer.*

Regular Value $16

SPANISH LEATHER—AUTO SEAT

It Pays to Trade Here

LYON McKINNEY SMITH CO

737-741 South Hill St., Near Eighth

$100 WORTH OF FURNITURE FOR $15 DOWN & 10c A DAY



Mr. Griffith was a former prospector and miner. Despite his lack of practical farming experience to start with, he has made good.

Arthur L. Griffith.
His letter follows:

Sworn Statements about Pahvant Valley Irrigated Farm Lands by Pahvant Valley Farmers.

No. 5

Western Securities Co.,
711 Hollingsworth Bldg.
Los Angeles, Calif.
Gentlemen:—

Alfalfa, sugar beets and hogs will make a farmer wealthy in this rich country. Hog raising is simple, because the climatic conditions are favorable, and the water is of exceptional purity.

The present price of land here is dirt cheap, in fact it is actually given away. All we really pay for is a perpetual water right, and the maintenance cost is exceptionally low. I shipped the first two carloads of hogs that ever went out from this section. I never farmed before in my life until I came to Pahvant Valley. I was formerly a machinist by trade, and also did prospecting and mining. My original investment here was $2300, and the increase in value of my farm has easily made me worth $8000. With a little energy you simply can't help succeeding in this country.

(Signed) ARTHUR L. GRIFFITH.

State of Utah, County of Millard, ss.
Subscribed and sworn to before me this 19th day of December, 1914.

A. M. McPHERSON.
My commission expires Nov. 9th, 1918.

**Pahvant Valley is on the main line of the Salt Lake Railroad in Southwestern Utah—under $1,000,000 irrigation system. Estimated annual cost of maintenance from 40 to 50 cents per acre.**

**$70 per Acre for Land and Perpetual (Gravity) Water Right. $25 an Acre Down. Balance in 10 Years.**

Why pay $150 to $200 an acre for raw land with high priced water supply when Pahvant Valley lands under a great gravity irrigation system are obtainable at $70 an acre—land and perpetual water—the price is limited by the Government and the State of Utah?

Why pay high prices for land in an unsettled district? Pahvant Valley is a proven, settled farming country. A sugar beet crop alone will more than pay for the cost of your land and water right in one season. Twenty tons and over of sugar beets to the acre is an every year crop in the Pahvant Valley—selling under this year's contract at $4.75 per ton f.o.b. cars in the valley.

Charles A. McClain of Delta, Utah, who owns 160 acres in Pahvant Valley, says: "This land should go to $250 an acre when our beet sugar factory is completed." Our booklet containing sworn statements by Pahvant Valley farmers will be mailed upon request. It is filled with stories of success by practical men. You'll enjoy reading this booklet. Special excursions on Wednesdays and Saturdays from Los Angeles at low homeseekers' rates.

Western Securities Co.,
710-712 Hollingsworth Building,
6th and Hill Streets,
Los Angeles, California.



9 YEARS IN THIS OFFICE



FULL SET $5.00
OUR FAMOUS YALE PLATES have won for us a reputation to be envied. They are made of a thin, high grade, non-breakable material, light as a feather and of such strength that we can safely Guarantee Them for Ten Years.




BRIDGE WORK $5.00
Our Bridge Work is made by one of the most expert dentists on the Coast. It is made of the best material that money can buy, therefore when you pay more than our prices you lose and so do we.
FREE EXAMINATION

REDUCED PRICES:
Set of Teeth .....$5.00
Best Set .....$7.00
Bridge Work .....$4.00
Gold Crowns .....$4.00
Porcelain Crowns .....$4.00

YALE DENTISTS
444 SO. BROADWAY LOS ANGELES

NOTICE!
Every Dentist in our office is a Graduate of Long Experience. We do not employ students.
Teeth and Nerves Removed Absolutely Without Pain.



How You Can Make Hairs Quickly Disappear

(Helps to Beauty)

Even a stubborn growth of hair will quickly vanish from the face, neck or arms after a single treatment with delatone. To remove the hairs, make a stiff paste with a little powdered delatone and water, apply to hairy surface and after about 2 minutes rub off, wash the skin and it will be left free from hair and blemish. To avoid disappointment, be quite certain you get real delatone.



LADIES, STOP! THINK!

We will send you free our booklet, "Secrets Which Every Woman Should Know;" worth its weight in gold. Tells all about syringes. Write today. The Auto-Gray Co., 227 San Fernando Bldg., Fourth and Main, Los Angeles, Cal.



I USE "TIZ" FOR SORE, TIRED FEET

*"TIZ" for puffed-up, aching, smarting, calloused feet and corns.*




Good-by sore feet, burning feet, swollen feet, smelling feet, tired feet. Good-by corns, callouses, bunions and raw spots. No more shoe tightness, no more limping with pain or drawing up your face in agony. "TIZ" is magical, acts right off. "TIZ" draws out all the poisonous exudations which puff up the feet—the only remedy that does. Use "TIZ" and wear smaller shoes. Ah, how comfortable your feet will feel. "TIZ" is a delight. "TIZ" is harmless.

Get a 25-cent box of "TIZ" now at any druggist or department store. Don't suffer. Have good feet, glad feet, feet that never swell, never hurt, never get tired. A year's foot comfort guaranteed or money refunded.


London.

## LIQUOR PRICES UP IN LONDON.

*Saturday Night Purchases for Sunday Come Higher.*

*Beer, Whisky and Brandy by Glass Cheap as Ever.*

*Lloyd George's Temperance Measures not Popular.*

[BY ATLANTIC CABLE AND A. P.]

LONDON, May 1, 9:20 p.m.—Those people of the British Isles who went today to purchase their supplies of wines and spirits for Sunday found that the prices had been increased, in proportion to the new taxes which the government proposes to levy in its effort to lessen drinking and increase the output of the munitions of war. The prices for whisky and brandy by the bottle had been increased by 50 cents, which meant a difference of $2 to those who purchased by the gallon.

The price of beer has not been affected, nor did whisky and brandy cost more when bought by the glass, except in a few places. Wines varied according to the class of the places where they were purchased.

Meanwhile protests from the trade continue. The Burton brewers, in a resolution adopted at a meeting today, declared that the surtax on the Burton output alone would amount to upwards of $30,000,000, and that it would prove destructive to the whole trade and threw thousands of men out of work, besides depriving shareholders of their capital.

Ireland would be particularly hard hit, for outside of whisky, the Irish breweries make a large part of the heavier beers consumed in the world and the tax on these would be very heavy.

Newspapers which a few weeks ago favored absolute prohibition oppose the new proposals, which they insist are unfair to the trade, unnecessary and would not achieve the desired object.

The bishop of London urged the public today to sacrifice drink for the general good.

Official figures of the time lost by the ironworkers of the Clyde and the northeastern coast of England, presumably because of the lure of drink, show that of those engaged in the mechanical equipment of the army and navy during the month of March, 86 per cent. worked under forty hours a week, including overtime. Virtually 50 per cent. worked less than forty-five hours a week. The ordinary number of hours worked in time of peace was fifty-two hours.




This Woman

is now beautiful and will show you her photo before treatment. You will marvel at the restoration from an aged, wrinkled appearance to a youthful contour and freedom from lines and traces of age or suffering. Twenty, thirty, even forty years may be removed from a woman's face. **Scars and unsightly disfigurements disappear permanently.** As other fair, beautiful ladies look to you, your face may appear to your friends. "Every Woman" has some peculiar charm of her own, and owes it to herself to look her best.

Madam Julia Mays
2413 Juliet St.
Home Phone 71830.
West Adams Car.


New Deal.

## WOMAN MAYOR IS INAUGURATED.

*Closes Two Poolrooms and Banishes Boxball Alley.*

*Then "I Hereby Appoint the Following Cabinet."*

*But a Man Objected and Now War's on in Warren.*

[BY DIRECT WIRE—EXCLUSIVE DISPATCH.]

WARREN (Ill.) May 1.—Seven minutes after Mrs. A. L. Canfield, Mayoress, took the oath of office today the village was as immaculate as an angel's robe. Here is what the Town Council, presided over by the State's first woman Mayor, did in seven minutes:

Ordered the immediate closing of the town's two poolrooms, banished a boxball alley and decreed that the shooting gallery leave town. Thus by unanimous vote was the iniquitous threatening head of sin lopped off.

With the banishment of sin, however, unanimity ceased and the town of Warren, through its duly elected representatives, set out to prove that to be good it is not necessary to be dull. After a prayer, Mayoress Canfield rose to her feet, 74 years old, gray of hair and quiet of mien. She stood as a mother might stand before her children.

"Gentlemen," she said, "I hereby appoint the following members of my Cabinet: Town Marshal, Floyd Hicks—"

Trustee James Wallace interrupted at this point.

"I object," he said. "There are some unopened applications for office on Madame President's desk; they should be read. I move that we vote on these applications, the one receiving the highest number of votes to be declared elected."

"I am Mayor of this city," retorted Mrs. Canfield. "There will be no election so far as my Cabinet is concerned. I will appoint and you will confirm and no last man of you will draw his pay until you do.

"Gentlemen, I am small, but don't you believe for a minute that there is any connection between my size and the amount of my determination. Let me give you a tip. You big boys had better be good."

Four of the boys are retired farmers. Two are business men; all are big-bodied and strong-lunged. The fight ended in a draw—at least that's what the Trustees called it. They have a slate of their own which they are determined to put through. Mrs. Canfield thinks otherwise. Two of the Mayor's appointees were confirmed—the Health Officer and the Superintendent of Waterworks. Both are holdovers. Selection of the remainder of the Cabinet was deferred. As a result Warren will be without a Town Marshal, a Street Commissioner and a Treasurer, until the Trustees meet next Thursday night.

## REPORT A BATTLE NEAR IRAPUATO.

[BY A. P. DAY WIRE.]

WASHINGTON, May 1.—The Villa agency here late tonight received a dispatch from Villa headquarters at Chihuahua reporting a battle said to have occurred yesterday between Villa forces and those of Gen. Obregon between Silao and Irapuato. The message was from Villa's Foreign Minister, and read as follows:

"I have just had a conference by wire with Medina Beitia, Gen. Villa's chief of staff, who reports that in a fight yesterday at San Cristobal and La Sauceda the enemy was repulsed and driven back ten miles from the last-named place with slight losses to us, though we cannot as yet give the precise number. In the center and on the left there was no fighting. The task of gathering the dead and wounded continues, as we had to dispose of more than 500 of the enemy's dead. Medina Beitia adds that he does not need more ammunition, as he captured more from the enemy than he expended. He also states that several officers from Gen. Fierro's command have just arrived at Leon, bringing wounded, who state that the enemy lost many horses and machine guns in the fighting, which lasted until nightfall."

## VILLA FORCE MEETS DEFEAT.

[BY A. P. NIGHT WIRE.]

DOUGLAS (Ariz.) May 1.—Col. Miguel Samaniego, commanding a column of Carranza soldiers, has defeated a Villa force of 500 men near Campas, Sonora, 150 miles south of the American, according to a message received tonight by Gen. P. Elias Calles, Carranza commander at Agua Prieta, opposite here. No details were given.

PICNIC POSTPONED.
[LOCAL CORRESPONDENCE.]

YUCAIPA, May 1.—The annual May Day picnic, which was to have been held today, had to be postponed because of inclement weather. It will be held next Saturday and the programme will be given then. Little Alice Nelson has been selected as the queen for the day and one of the features of the picnic will be the Maypole dance by the school children. There will be a big dinner served under the oaks of Wildwood Park at noon and in the afternoons there will be all sorts of races, and a ball game. The address of welcome will be made by P. B. Hasbrouck, president of the Yucaipa Apple Association, and C. H. Smith will talk on "Yucaipa and What We Can Make of It."

KILLED IN ELEVATOR.
[BY A. P. NIGHT WIRE.]

FRESNO, May 1.—In an elevator accident, Edward Hoops, 28 years old, was crushed to death and his body hurled two stories to the basement of a hotel here this morning. Hoops was an employee of the hotel. He was operating the freight elevator when his hand was crushed while trying to close the door at the second floor. The body was hurled downward, while the elevator shot up to the eighth floor.

ACCEPTS CHURCH CALL.
[LOCAL CORRESPONDENCE.]

COVINA, May 1.—Rev. Chauncey A. Foreman of the New Mexican Presbytery has accepted a call to the Covina Presbyterian Church, and will occupy the pulpit for the first time on May 2. Rev. Mr. Foreman is said to be one of the most forceful men in the Presbyterian pulpit in the Southwest. The new pastor succeeds Rev. H. C. Shoemaker, who resigned recently on account of ill health.

Cape Town.

## REPORT GERMAN DEFEAT BY SOUTH AFRICAN TROOPS.

[BY ATLANTIC CABLE AND A. P.]

CAPE TOWN (via London) May 1, 11:55 p.m.—The following official statement regarding the operations in South Africa was issued today.

"Gen. McKenzie's mounted forces, which were designated to cut off the Germans, who, after the evacuation of Keetmanshop, retreated northward along the railway, inflicted serious defeat on them in the victory of Gibeon. The Union forces, by destroying the railway north of Gibeon, captured a whole railway train, a number of transport wagons, a great quantity of live stock, two field guns, several Maxims and 200 prisoners.

"The remnant of the German force, which was 800 strong, escaped owing to the rough ground obstructing the movement of the cavalry."

Sawle.

## NORTHEASTERN ADVANCE A DELIGHT TO BERLIN.

[BY WIRELESS AND A. P.]

BERLIN, May 1 (by wireless to Sayville, N. Y.)—The German advance in the northeast is being hailed generally with expressions of satisfaction and surprise. Nothing was known of such a movement, although, judging by the fact that the troops already are over fifty miles from Memel, the march must have begun some days ago.

Local military experts point out that Sawle, where the fighting is proceeding, is to the east of the line between Kovno and Vilna, two points which are indispensable to the protection of the Vistula and Warsaw.

The fact that the troops had advanced so far without being discovered is commented upon as an indication that the scouting service of the Russians is no better today than it was during the Russo-Japanese war. It is declared here that the Russian commander faces the possibility of the cutting off of his line of communications unless he abandons the line of the river, or throws the invaders back.

There is a town called Shavli in the center of the Russian province of Kovno, about sixty miles from the frontier of East Prussia. The spelling Sawle probably is the German rendering of Shavli.

Deadlock.

## WAR BONUS, MORE PAY, BRITISH MINERS' DEMANDS.

[BY A. P. NIGHT WIRE.]

NEW YORK, May 1.—D. A. Thomas of London, head of the Cambrian Combination and known as the British "coal king," just before sailing for Europe on the Lusitania today said he had received word of the deadlock in the negotiations between the British coal miners and owners.

More than 1,000,000 miners, Mr. Thomas said, had joined in the demands for more pay. They want a war bonus of approximately 20 per cent.

Languedoc.

## THREE PERSONS KILLED AT FRENCH LAUNCHING.

[BY ATLANTIC CABLE AND A. P.]

BORDEAUX (France) May 1, 1:25 p.m.—Three persons were killed here today in an accident in connection with the launching of the battleship Languedoc. The vessel left the ways with such speed that it stranded on the bank of the river. It struck and crushed a lighter, on board which the fatalities occurred.

The Languedoc probably will be released at high tide this evening. She is of the super-dreadnaught type of 24,830 tons. She carries twelve 13.4-inch guns, twenty-four 5.5-inch guns and six torpedo tubes.

Statistics.

## MILLIONS AND MILLIONS UNITED STATES EXPORTS.

[BY A. P. NIGHT WIRE.]

WASHINGTON, May 1.—Because of the great demand for American horses and mules by the fighting forces in Europe, miscellaneous exports last March reached a total of $9,763,190 as against $861,188 in March the preceding year. The statement of foreign commerce for March issued today by the Commerce Department shows that horses valued at $5,088,974 and mules worth $1,255,759 went abroad during that month.

Total domestic exports for the month amounted to $292,250,231 as against $153,934,601 in 1914, the largest individual increase being in crude foodstuffs, which rose from $7,166,732 last year to $52,129,999 in March, 1915. Of the total exports the United Kingdom took $93,386,652 as compared to $45,848,656 last year; while Germany received $283,816 as against $25,213,120 in March, 1914.

Cushing.

## AMERICAN SHIP DAMAGED BY GERMAN AIR BOMBS.

[BY A. P. NIGHT WIRE.]

WASHINGTON, May 1.—American Minister Van Dyke at The Hague reported to the State Department today that the American steamer Cushing from Philadelphia for Rotterdam was damaged by bombs dropped from German aircraft in the North Sea, but that no lives were lost.

The text of Minister Van Dyke's message was as follows:

"American Consul, Rotterdam, reports American steamship Cushing, Capt. Herland, with petroleum from New York to Rotterdam, flying American flag, was attacked by German aeroplanes near North Hinder lightship afternoon April 29. Three bombs dropped, one struck ship, causing damage, but no lives lost."

Secretary Bryan said the message would be forwarded to Ambassador Gerard in Berlin for his information. While Mr. Bryan did not say what instruction would be sent, it was presumed that the Ambassador would be directed to ask the German Foreign Office for any information bearing on the attack on the Cushing.

Niemen.

## RUSSIANS ADVANCING, PETROGRAD INSISTS.

[BY ATLANTIC CABLE AND A. P.]

PETROGRAD (via London, 7:52 p.m.) May 1.—The official statement issued today by the Russian War Department said:

"On the left bank of the Nieman River, the advance of our troops continues successfully. We captured a number of prisoners and some machine guns.

"On the Ossowetz front the Germans at 9 o'clock in the evening of April 29, made two attacks on our positions at Soana, but were repulsed with great losses. On the following day the enemy made fresh attacks on our troops between the Rivers Piasa and Skwa, which also were repulsed.

"Our aviators successfully dropped bombs on the enemy's batteries in the region of Drobin and Racions (Northern Poland.)

"In the district of Rawa (southwest of Warsaw) yesterday the German artillery fire increased very considerably.

"In the Carpathians the Austrians on the night of April 29 developed an offensive in the region of Polen and in the direction of Uzsok Pass. They were beaten back with heavy losses.

"In the direction of Stry yesterday we carried two hills to the south of Koziowka and Zolowetsko. In this affair we took more than 1000 prisoners and several machine guns. Our offensive continues.

"In the direction of Wyszkow (Carpathians) we successfully repulsed German attacks.

"On the other fronts there were no changes of importance."

## ANTI-SMOKE IN HUNGARY.

**Money for Tobacco is Being Diverted to a Fund for the Soldiers.**

[BY ATLANTIC CABLE AND A. P.]

VENICE, May 1.—Throughout Hungary today is being observed as "abstain-from-smoking day." Every smoker will be expected to give the money thus saved to a fund for invalid soldiers.

Railroad Record.

## OKLAHOMA CITY PROTESTS RAI

*Witness Says Higher T Would be a Mistake.*

*Fear Action Would Limit Live-stock District.*

*Commission Scale Advoc by Leading Shippers.*

[BY A. P. NIGHT WIRE.]

CHICAGO, May 1.—Live freight rates in the Southwest be adjusted on the basis of the state rates instead of being adv approximately 3 cents a pounds, according to testimony Heinemann, assistant traffic of Morris & Co., packers, who today as a witness in the hear the western freight rate case the Interstate Commerce Comm

The advance petitioned by the one western railroad systems are seeking to increase transp on certain commodities, in the of the witness, would work to t advantage of Oklahoma City p larly, and would still further stock-raising district from wh naturally draws its product.

GROWTH OF INDUSTRY.

Outlining the growth of the industry in Oklahoma, Mr. Heine said:

"When Morris & Co. opened Oklahoma City plant in 1916, the roads welcomed us by cancelli the existing live stock rates from points and publishing a scale co erably higher and applying from a small portion of the Texas country.

"Not satisfied with that, the riers tried to still further increas charges, but the tariffs nasse higher rates were suspended by Interstate Commerce Com which established the so-called homa City scale to apply on ship from Texas and New Mexico. scale was made after a full inve tion, and yet these roads are asking for an increase in the b rates."

EXHIBITS IN DETAIL.

A number of exhibits giving the rates applying on live stock different sections and distances Oklahoma City were introduced witness.

"We believe that the co scale properly observed will gi carriers all the compensation they can reasonably expect. schedule is at fault at all it is it is too generous to the said Mr. Heinemann. "We that no increase over the rates scribed by the commission allowed."

## REPRISAL THREAT MADE IN CANA

[BY A. P. NIGHT WIRE.]

OTTOWA (Ont.) May 1.—M of Militia Gen. Hughes anno today that if the German thorities carried out their sente death upon Private Lonsdale of for having struck a German of a German prison camp, there be reprisals in Canada.

Gen. Hughes stated that as he learned that the Germans ha cuted Private Lonsdale he woul three German prisoners at K court-martialed and shot. T yesterday assaulted the guards tempted to escape, one being wounded.

Gen. Hughes says that one three is a count and a m one of the most prominent in Berlin.

## SWISS WARRIORS ON THE AL

[BY ATLANTIC CABLE AND A. P.]

BERNE (Switzerland) May Paris, 5:45 p.m.)—The Federa cil decided today to call out the division of the Swiss army.

## WOMEN DEMAND END OF THE W

[BY ATLANTIC CABLE AND A. P.]

THE HAGUE, May 1 (via Lo —The International Congress of W en concluded its sessions here At the final meeting there was ed a proposal to send delegation resenting the congress to the Pr of the United States, and to the of all the European powers, for purpose of demanding immedi sation of the war.

Mrs. Rosika Schwimmer, pre of the Hungarian Woman Suffra sociation, moved this resolution was confronted with the sharpes position.

"We are here not only to ta to show the way to action," said Schwimmer. "We wish to take tive steps to end this terrible

After the motion had been adopted, another resolution, put forward by Mrs. Schwimmer and Julia Grace Wales of the Univ of Wisconsin, was approved.

MOORPARK PICNIC.
[LOCAL CORRESPONDENCE.]

MOORPARK, May 30.—Peo Moorpark, Simi and the around united in a May Day yesterday, which was one of the attended celebrations ever held Transportation was provided, out charge, for all to the grounds, and a large crowd pated in the games, athletic for men, women and children. the events were a relay race b Simi and Moorpark, nail drivin hitching contests for women, greased pole and greased pig The day was opened by the of May queens and a May-pole Louis Penland was judge of the A. J. Howland, spieler; E. J. timer; E. H. Price, starter, and Biana, clerk of the course.

What a Million Means.

[London Tit-bits:] Of course all know that a million is a thousand, but when we talk of lion do we realize the vastness the number as applied to the are speaking about? The pres fleet is a war of millions. Ru 8,000,000 men in the field; Ge 5,000,000, and France 3,0 total of 16,000,000. To sim this number would take a days—nearly nine months day and night. Standing close this vast army of men would 1100-acres of ground, while if stood one upon another they make a column over 17,



## THE CHECKERBO

BY HA

PARTLY by good luck an army friend, I drew a c captain of the German s ing the iron cross for his gallant ure trip." He granted me an in ing the course of which he talke and frankness.

As his name would mean n and would add nothing to the fo trary, would cause him consider to take my word for the authent

The captain was apparently English a lot better than I do s man of the world. He said he the war and volunteered his ser ordered at once to the front and service, which must have been on staff of the commander of the N

IN THE

He was in the drive through served was on the line directly in which was an important heavy a After the battle of the Marne, he places in France. In October, hi whirled up to the right flank of near Lille. He was then detach "pleasure trip" in the United Stat

These were some of the que thereto:

"Are these battles around Y of England?"

"No, I don't think so. We c land. Of course, we did not kno the Kaiser and his war council; b these plans did not actually inclu troops."

"Why not?"

"Two reasons: It would b because the same result could be a invasion of England from the cont problem of supplies. Even assumi get sufficient control of the English transports, it would not be possible The transports could not handle m of the large number of ships that transport of horses, ammunition, f

"The same result would be Calais as by an invasion of En Germans, I believe the cause of th crippled. The German army is France in which are located the fac of the agricultural interests. This largely upon England for her supp the port of Calais in the hands of th be closed. It would be exceedingl plies to her own troops—not to m be next to impossible for England

"Would it not be possible fo through Gibraltar and into France

"Only by diverting a large par North Sea and thus opening the nor of bombardment by the German fl Kiel."

WILL ENGLAND

"Will there be an invasion of ship?"

"I don't know. The tightest are the operations of the Zeppelins allowed near the airship sheds. It pelin raid of England is part of the

"Would it not have been poss early stages of the war, to have c channel ports for which they are fi

"That is undoubtedly true."

"Then why didn't they?"

"German strategy has been bui We do not try for cities or positions out the hostile army wherever we ca German theory is that, although the fighting, the only way to win wars i could have captured Calais at the ou because we found the French army a

WHY THE RE

"Why did the German army, h from Marne?"

"The English had developed to we found that the French position alo one of enormous strength: the Fre heavy artillery positions with great c we were pressing. Lastly, we didn't trench warfare that the war afterward

"What were these facts?"

"We know now that we could position without retreating from the

"Why is it that the trenches w of modern warfare?"

"They were anticipated; but it w would change the art of war so swee least as we saw it in the western thea fare. I read in the newspapers with fare is a thing of the past. From too The fortifications of Paris now begin of France, one may say, is one great f by other earthworks. The battle of which forts were attacked yesterday. eat point in the training of the soldier tific entrenching."

"Rather takes the romance out the dashing soldier into a ditch digg

"We are not engaged in the war

"Will trenches take the place of

"It seems so to me. The Germ

Railroad Record.

## LAHOMA CITY ROTESTS RAISE

*ess Says Higher Tar Would be a Mistake.*

*Action Would Limit t Live-stock District.*

*mission Scale Advocat by Leading Shippers.*

[BY A. P. NIGHT WIRE.]
CAGO, May 1.—Live
rates in the Southwest sho
ted on the basis of the in
ates instead of being advan
imately 2 cents a hund
according to testimony of C
nann, assistant traffic mana
is & Co., packers, who appe
e a witness in the hearing
stern freight rate case be
erstate Commerce Commis
advance petitioned by the fo
stern railroad systems wh
king to increase transporta
ain commodities, in the opi
fitness, would work to the d
ge of Oklahoma City parti
nd would still further limit
ating district from which
ly draws its product.

ROWTH OF INDUSTRY.

ing the growth of the pack
y in Oklahoma, Mr. Heinem

n Morris & Co. opened th
ma City plant in 1910, the
elcomed us by cancelling
ing live stock rates from T
and publishing a scale con
hbors and applying from a
portion of the Texas ra

ntisfied with that, the c
ed to still further increase
but the tariffs naming
rates were suspended by
e Commerce Commissi
e established the so-called Ok
ity scale to apply on shipme
exas and New Mexico. Th
as made after a full investig
nd yet these rates are n
for an increase in the freig

EXHIBITS IN DETAIL.

ber of exhibits giving in det
applying on live stock fro
sections and distances to Ok
City were introduced by th

believe that the commissio
perly observed will give the
all the compensation whic
reasonably expect. If the
is at fault at all it is becau
generous to the railroads
Heinemann. "We conte
increase over the rates p
by the commission should

RISAL THREATS ADE IN CANAD

[BY A. P. NIGHT WIRE.]
WA (Ont.) May 1.—Mi
Gen. Hughes annou
that if the German
carried out their sentenc
on Private Lonsdale of Le
ng struck a German offic
an prison camp, there w
ale in Canada.
Hughes stated that as soo
d that the Germans had
ivate Lonsdale he would h
erman prisoners at Kingst
rtialed and shot. The s
assaulted the guards and
to escape, one being seve

Hughes says that one of t
a count and a member
e most prominent famil

S WARRIORS ON THE ALERT

ATLANTIC CABLE AND A. P.]
(Switzerland) May 1
p.m.)—The Federal Co
t today to call out the st
of the Swiss army.

EN DEMAND END OF THE WA

ATLANTIC CABLE AND A. P.]
AGUE, May 1 (via Londo
rnational Congress of Wo
ded its sessions here to
al meeting there was ado
nal to send delegations t
the congress to the Presi
ted States, and to the ha
European powers, for
demanding immediate
the war.
elka Schwimmer, presi
ngarian Woman Suffrage
moved this resolution.
unted with the sharpest

e here not only to talk
e way to action," said
er. "We wish to take
to end this terrible
he motion had been fo
another resolution, intro
Mrs. Schwimmer and
re Wales of the Univer
ein, was approved.

DORPARK PICNIC.

[SPECIAL CORRESPONDENCE.]
PARK, May 30.—Peopl
Simi and the
ited in a May Day pi
which was one of the
celebrations ever held
otion was provided,
, for all to the
nd a large crowd pa
the games, athletic
romen and children.
were a relay race betw
Moorpark, nail driving
ontests for women,
ole and greased pig r
es opened by the crowd
eens and a Maypole d
and was judge of the
rland, spieler; R. J. Ba
H. Price, starter, and W
er of the course.

t a Million Means.

Tit-Bits.] Of course,
hat a million is a thous
but when we talk of a
realize the magnitud
er as applied to what
g about? The present
ar of millions. Russia
men in the field: Germa
and France 2,000,00
,000,000. To simply co
r would take a man
ty nine months—
ht. Standing close toge
army of men would c
of ground, while if
upon another they w
umn over 17,200



## THE CHECKERBOARD OF THE WAR.

BY HARRY CARR.

PARTLY by good luck and partly through the kindness of an army friend, I drew a capital prize one day last week. A captain of the German staff, lately from the front and wearing the iron cross for his gallantry, was in Los Angeles "on a pleasure trip." He granted me an interview that lasted three hours, during the course of which he talked of the war with the utmost candor and frankness.

As his name would mean nothing to the readers of The Times and would add nothing to the force of his remarks, but on the contrary, would cause him considerable embarrassment, you will have to take my word for the authenticity of the whole incident.

The captain was apparently about thirty-three years old; spoke English a lot better than I do and had the polished manners of a man of the world. He said he was in civil life at the outbreak of the war and volunteered his services to the government. He was ordered at once to the front and, on account of a previous military service, which must have been one of distinction, was assigned to the staff of the commander of the Nineteenth Army Corps.

### IN THE DRIVE.

He was in the drive through France. The corps with which he served was on the line directly in front of the town Vitry La France, which was an important heavy artillery post of the French army. After the battle of the Marne, he was in the trenches at various places in France. In October, his corps was suddenly detached and whirled up to the right flank of the army, going into the trenches near Lille. He was then detached from the army and began his "pleasure trip" in the United States.

These were some of the questions asked him and his replies thereto:

"Are these battles around Ypres a preliminary to an invasion of England?"

"No, I don't think so. We often talked of an invasion of England. Of course, we did not know what plans were in the minds of the Kaiser and his war council; but we came to the conclusion that these plans did not actually include an invasion of English soil by troops."

"Why not?"

"Two reasons: It would be too difficult to accomplish and because the same result could be accomplished in an easier way. An invasion of England from the continent is seriously involved with the problem of supplies. Even assuming that the Germans were able to get sufficient control of the English channel to hazard the sending of transports, it would not be possible to send more than 200,000 men. The transports could not handle more than that number on account of the large number of ships that would have to be used for the transport of horses, ammunition, food and other supplies.

"The same result would be accomplished by the capture of Calais as by an invasion of England. If Calais is taken by the Germans, I believe the cause of the allied armies will be hopelessly crippled. The German army is in possession of all that part of France in which are located the factories, the mines and a large part of the agricultural interests. This compels France to depend very largely upon England for her supplies and her ammunition. With the port of Calais in the hands of the Germany army, the door would be closed. It would be exceedingly difficult for England to get supplies to her own troops—not to mention the French. Also it would be next to impossible for England to land any more troops."

"Would it not be possible for England to send these supplies through Gibraltar and into France from the south?"

"Only by diverting a large part of her blockading fleet from the North Sea and thus opening the north coast of England to the danger of bombardment by the German fleet which would be released from Kiel."

### WILL ENGLAND BE INVADED?

"Will there be an invasion of England by airships or battleship?"

"I don't know. The tightest secrets of the German War Office are the operations of the Zeppelins. Not even German officers are allowed near the airship sheds. It is generally believed that a Zeppelin raid of England is part of the programme."

"Would it not have been possible for the German army, in the early stages of the war, to have captured without a struggle these channel ports for which they are fighting so desperately?"

"That is undoubtedly true."

"Then why didn't they?"

"German strategy has been built on an entirely different theory. We do not try for cities or positions. Our theory is to at once seek out the hostile army wherever we can find it and give battle. The German theory is that, although the defensive is the stronger way of fighting, the only way to win wars is by a continual offensive. We could have captured Calais at the outbreak of the war, but we didn't because we found the French army somewhere else."

### WHY THE RETREAT?

"Why did the German army, having found the French, retreat from Marne?"

"The English had developed too much force on our right flank; we found that the French position along the Vitry La France line was one of enormous strength; the French had constructed a series of heavy artillery positions with great cement platforms against which we were pressing. Lastly, we didn't know several vital facts about trench warfare that the war afterward taught us."

"What were these facts?"

"We know now that we could have dug trenches and held our position without retreating from the Marne."

"Why is it that the trenches were not anticipated as a feature of modern warfare?"

"They were anticipated; but it was not realized that the trenches would change the art of war so sweepingly. The war of today, at least as we saw it in the western theater, is a continual fortress warfare. I read in the newspapers with amusement that fortress warfare is a thing of the past. From today on it is all fortress warfare. The fortifications of Paris now begin at the Belgium borders. All of France, one may say, is one great fortress with earthworks backed by other earthworks. The battle of today is fought on the lines by which forts were attacked yesterday. From this point on the greatest point in the training of the soldier will be along the lines of scientific entrenching."

"Rather takes the romance out of war, does it not? Turning the dashing soldier into a ditch digger."

"We are not engaged in the war for the furthering of romance."

"Will trenches take the place of the great fortresses?

"It seems so to me. The Germans took the fortifications of Antwerp in twelve days; they were considered to be the last word in scientific fort building.

"But the Germans have not succeeded in taking the fortresses of Toul and Verdun."

### THE SECRET OF VERDUN.

"Ah, but that is on account of the trenches—not on account of the fortresses. We have not been able, thus far, to get near enough to batter down the fortresses. The real secret of the resistance of the forts at Verdun is the wonderful way in which the French conceal their cannon. You advance upon what appears to be a plowed field deserted by some farmer; the field suddenly belches forth a storm of shells from a battery of heavy artillery completely buried in the earth. All you can see, on close examination, is what looks like the end of a stovepipe sticking slightly out of the ground, behind some plow furrow. These batteries are completely concealed from the aviators."

"Is that all you see in a battle?"

"That is more than you see in a battle. You see nothing in a modern battle—not even the shells that kill you. You lie on your stomach, facing what appears to be an empty and vacant landscape. When the order comes, you jump up and run forward over what appears to be an empty and peaceful field. You hear shells howling in the air and some of them kill the men around you."

"How do you know where to direct your aim?"

"The officers direct the men. If you are an enlisted man, you hear an officer tell you to aim, for instance, at the base of a line of innocent-looking trees in the distance. You aim there until you are killed. You probably do not see any one of the enemy during the battle."

"But the officers—for instance, you of the staff—you know what is going on."

"A little more; not much.

"We staff officers go to sleep in a hut, sleeping on the floor or a pile of straw. In one room is a big telephone exchange with military operators receiving reports from the battle line. In another room, sits the general with a big map drawn on oilcloth. As he orders the disposition of his troops, draftsmen paint in the position on the map with a sort of colored wash.

"At Vitry La France, we were ordered to advance with unloaded guns at 10 o'clock at night and we knew that we were expected to take the heavy batteries in our front with the bayonet. At 9 o'clock that night, we were ordered to 'Fall In' and we were marched in the opposite direction. Long afterward, we knew that the Battle of the Marne had been fought and that we were retreating."

"You were saved a horror. A bayonet charge must be horrible?"

### THE HIDEOUSNESS OF IT.

"All of war is horrible. No one can see it and ever be the same again. Some of our men went insane on account of the dreadful sights they were forced to witness. A bayonet charge is hideous beyond description. Luckily there are not many of them. This feature has been misrepresented by lurid writers. I saw very few bayonet wounds. Most of the wounds were from rifle bullets and shell fragments. Most of the rifle bullets were in the face and the left arm—the parts of the body most exposed over the top of the trench. Many of the men are shot blind—lose their eyesight from the face wounds."

"How do the troops compare in efficiency?"

"The English are much the best troops that we meet. The Russians are brave but like children. On the eastern frontier they would run into our trenches at night to surrender, with their hands in the air. They were half starved. Our officer would ask them where their guns were.

"'We left them back in our trenches,' they answered.

"'Well,' said our officers, 'You could go right back and get those guns.' And they always ran back after their guns, then returned to surrender.

"The French are scientific soldiers and understand war. But they cannot—what do you American says?—stand the gaff. I have never seen French soldiers stand before a German charge.

"The native troops of the French army are like the camels in the Kipling poem—half devil and half child. They and the troops from India are simply babes in woods in a modern war. If it were not for the horrible atrocities the Turcos commit against our wounded, we would feel sorry for them. You see battlefields strewn with their dead. That any civilized nation should have descended low enough to have used these savages against us is an unthinkable crime.

"The British are terrible fighters. They are the equal of any soldiers in the world."

"What about their officers? They are said to be inefficient?"

"We have never found them to be so. Possibly they did not show as well as ours in the open fighting and maneuvering at the beginning of the war; but the battles in the trenches call for a high order of courage more than for scientific training."

"What about the feeling between the French and English armies?"

"There is an evident lack of harmony. The French seem to hate the English."

"Is there any prospect of France making peace with Germany independent of England?"

"I think when peace comes it will participated in by all the allies."

"Do you think that peace is near or far?"

"God knows. I hope with all my soul that it is not long. This war is too horrible to last. If Germany takes Calais, the war will be over before summer is gone. Of course, we Germans think that we will prevail in the attack upon Calais."

### AS TO CONSTANTINOPLE.

"What about the attack upon Constantinople?"

"I think it will fail. The bombardment of the forts from warships has been a failure; the land attack has only proceeded to the outermost works and even this attack has taxed the resources of the allies. I don't see where they are to get any more troops to send against the Turks and the batties are certainly not making the attackers any stronger. They are losing men a long way from reinforcements; the Turks have abundant fighting forces near at hand for the purposes of reinforcement."

"But supposing that Constantinople does fall and that the English are thus able to send supplies to the Russian army?"

"I do not believe that is the primary object of the attack upon the Dardanelles. This attempt to attack Constantinople was made for the purpose of relieving a very serious pressure upon the British in Egypt."

"What is the condition of the Russian army?"

"It has been outmaneuvered by one of the most brilliant displays of strategy the world has ever seen. Napoleon was not as brilliant a soldier as Von Hindenburg has shown himself to be."

"Is the Russian army crushed beyond the possibility of further action?"

"I don't think so. It is short of supplies and badly beaten; the Czar of course has almost unlimited material for the building of new armies."

"Will the internal conditions in Russia permit him to build up new armies and send them to the front?"

"I don't know."

### THE MAIN QUESTION.

"Do you feel that Germany will win or lose?"

"Candidly I don't see how Germany can lose. The French are about through. All her soldiers have been called out. The first English army that went to the front has been totally destroyed, from death, sickness or capture. The men Great Britain is sending to the front are replacing those who have gone. With her factories all in German hands, France must look to England for supplies; so must Russia. The English haven't enough of either men or supplies to fill the need.

"There are several million available

(Continued on Eighth Page.)


Los Angeles Furniture Co.—44 Years of Integrity.

# Do You Want FURNITURE Rugs, Draperies or a Gas Range? HERE'S YOUR OPPORTUNITY

*Here is good news for every furniture buyer—special deep price cuts on desirable home furnishings of every kind this week. Values which you can see at a glance are real and unmatchable. Hundreds of pieces throughout every department reduced 10 to 40 per cent. Many pieces even as much as 50 per cent. Come tomorrow morning to profit by them.*



Dining Table $12.25

## Dining Room Furniture Reduced 10% to 33⅓%

The table to the left illustrates our values extraordinary in high-grade dining-room furniture. It is the handsomest and best table ever offered in Los Angeles at $12.25. Made of solid selected oak, rich fumed finish, massive 8-inch pedestal, full 6-foot extension, patent top lock. Don't fail to see this matchless table value.

In addition to this we show this week scores of dining tables and chairs, beautiful buffets, china closets, serving tables, etc., at flat reductions of 10% to 33 1-3%.



$9.95

## Library Tables Reduced 10% to 33⅓%

This $14.50 magazine table featured at $9.95 gives you an idea of the surprising values we offer in living-room or library tables this week. This table is made of solid selected oak in the rich and popular light fumed finish. Many other high-grade and medium grade tables at reductions this week of 10% to 33 1-3%, including even the celebrated lifetime line of library tables. An unusual opportunity.

*Reductions of 10 to 35% on medium and high grade bedroom furniture.*



This Chair $5.65

## Imported Summer Furniture Reduced 10% to 40%

Our great sale of imported Chinese fiber furniture continues during this week. A big shipment arriving forty days later than contract makes possible these great reductions. Our entire large line 10% to 40% off. The reductions include handsome rockers in great variety, chairs, settees, tables, fern stands, work baskets and many other useful and unique pieces specially suited to the California home.

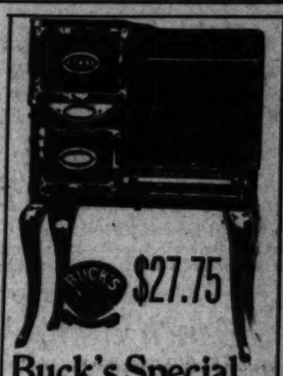
*Terms to Suit You*

**Rugs and Draperies Reduced**

Sterling values in high-grade and medium grade floor coverings and draperies this week. Seventh floor.

FURNITURE CARPETS DRAPERIES STOVES — LOS ANGELES FURNITURE CO. — THE BIGGEST AND MOST HELPFUL HOME FURNISHING HOUSE IN LOS ANGELES

420-422-424 S. SPRING ST.
Between Fourth and Fifth on Spring



$27.75

**Buck's Special Extraordinary**

The greatest extra special in Buck's cabinet range ever offered. This will be the surprise of the town. Discounting Buck's ranges is like discounting gold dollars. Buck's ranges are recognized as the world's best, unequaled in cooking efficiency and fuel economy. The regular price of this is $35 and ordinarily it cannot be bought anywhere for a cent less. This week $27.75. —Nine large showing of other models $22 up.

**Dining Chair $2.95**



This chair is made of solid selected eastern oak, has genuine Spanish leather slip seat, full box construction, strong, graceful and finished in the popular light fume. A chair that is positively low priced at $4.25. Extra special this week, $2.95.

**This Chilkoot Refrigerator $7.65**



This will be the biggest surprise value in refrigerators offered in Los Angeles this week. Think of a genuine Chilkoot refrigerator for only $7.65; 3-wall construction, every improved sanitary feature, the greatest food keepers and ice savers ever offered. Other models to meet every need, in white enamel and one-piece porcelain on steel.

**Old Hickory Rocker $3.85**



The most comfortable, the strongest and best genuine old hickory rocker ever sold for $3.85. Chairs, settees, tables, fern stands, in old hickory at equally low prices.

**See Our Furnished Bungalow**

It is the handsomest example of artistic bungalow furnishing in Los Angeles. You can't afford to miss it.—Second Floor.





I CURE PILES

Fistula and All Rectal Diseases

WITHOUT an OPERATION

By MY PAINLESS DISSOLVENT METHOD.

For twenty-five years I have been curing diseases of the rectum and lower bowel. During that time my experience as hospital and railroad surgeon, as college lecturer and professor, has enabled me to develop a method that is superior to others.

My method is not a "home cure" or a "correspondence treatment," but it is an application of skilled treatments administered under the most rigid antiseptic conditions in my office.

I solicit old, severe and obstinate cases of fistula, prolapsus, fissure and ulcertation that have heretofore resisted all treatments employed. If you are a sufferer from rectal trouble I invite you to investigate my method thoroughly by talking or writing to any of my cured patients. If you will call at my office I will be pleased to give you the names and addresses of many well-known Los Angeles people I have cured, whom you may interview in regard to my treatment.

Read what a few well-known Southern California people have to say of my method. Many similar letters are on file in my office.

**WELL-KNOWN SANTA MONICA MINISTER CURED.**

This is to certify that Dr. C. H. White has cured me of a distressing hemorrhoidal ailment of 12 years' duration. His method of treatment is effective, but not severe. He has the appliances, the knowledge and the skill born of many years of specialization in this fruitful source of physical disease. He accomplishes all his claims in his advertising, and at reasonable expense.

I take pleasure in heartily commending the man and his methods.

WESLEY K. BEANS, Pastor First Methodist Episcopal Church, Santa Monica, Cal.

**ANTI-SALOON LEAGUE SUPERINTENDENT CURED.**

My Dear Mr. White: I am thankful for the privilege of bearing witness to your ability to treat, without pain, and with success, the delicate and disabling diseases which result from sedentary work. To all who need the services of a skilful, sympathetic and experienced specialist in your line, I heartily commend you.

Very sincerely yours,

ERVIN S. CHAPMAN, D.D., LL.D., Superintendent State Anti-Saloon League.

**PRESIDENT OF WHITTIER COLLEGE CURED.**

For more than ten years I was a sufferer from a painful affliction, which nearly ruined my usefulness as an organizer and teacher. Dr. C. H. White of Los Angeles has completely cured me by a process that was painless and rapid, and I desire to go on record as recommending the Doctor in diseases of his specialty.

THOMAS NEWLIN, President Whittier College, Whittier, Cal.

Dr. C. H. White — Rectal Specialist — 307-8-9 California Building, S. W. Corner 3rd St. and Broadway, LOS ANGELES.



## HAS DRINK HABIT CONQUERED YOU?

**Are You "Down and Out" and Hopeless of Ever Being a Sane, Sober Man Again?**

Your troubles are all alcoholic and will disappear when you have been freed from the habit of drinking. The Neal Drink Habit Treatment will remove the craving for drink and you will again be in the sober, sane class where you belong. Only three days spent at the Los Angeles Neal Institute, 945 South Olive street—or at home—taking the Neal Treatment and you will be the conqueror instead of the conquered. The Neal Treatment is safe and sure. Hypodermic injections are never used. Call now and investigate, or write or phone G. U. Neal, Manager, for full information of the Neal Treatment. Phones Broadway 4602; A4073. All drug habits treated.



## TEETH INSURANCE

**Teeth insurance is health insurance. Stomach trouble, nervous trouble and eye trouble are often caused by bad teeth.**

**Dentistry by Eastern Experts is painless, looks well and lasts; while the cost is less than other dentists charge. Money put into your teeth pays big interest.**




INVISIBLE BRIDGE

A perfect bridge—or gold visible—made by an Eastern expert. The most perfect method for replacing lost front teeth.




SANITARY BRIDGE

A strong biting surface—open beneath to the gums. Always clean, sweet and comfortable—lasts a life-time. We make a specialty of this bridge and guarantee our work.

Consultation of Two Experts—FREE—Insure Your Teeth NOW.

EASTERN DENTISTS

SHERMAN HOTEL BLDG., 404 SOUTH HILL ST.

## "40th Anniversary"

***This advertisement holds eight items which were crowded out of our big ad on back page of Society Section.***

*Jacoby Bros.*
*331-335 So. Bdwy.*

## "40th Anniversary"

***Every department in the store has prepared a truly wonderful lot of merchandise 'way underworth.***

*Anniversary Sale of*

### 42-inch silk crepe at 59c

A beautiful Imported fabric that would ordinarily sell for full three times this Monday price—it is 42 inches wide and comes in practically every one of the new shades including black and white

*Anniversary Sale of*

### 36-inch black percalines, 11c

Every woman knows that black percalines usually sell for considerable more than 11c—and she'll be glad to buy them Monday for petticoats and for linings—

*Anniversary Sale of*

### 36-inch chiffon taffetas 89c

A soft, pure dyed fabric that has soft chiffon finish—and think! its priced 89c a yard right when chiffon taffetas are highest in Fashion's favor—a wide, wide color range.

*Anniversary Sale of*

### 36-in. black sateens, 12½c yd.

They're guaranteed to be absolutely fast color—so unusual are they that we were only able to get a limited quantity of them—so be early! Main floor—Jacoby's.

*Anniversary Sale of*

### 54-inch broadcloth at $1.39 yd.

There are just five pieces to go at this very low price. It has a soft chiffon finish and has been thoroughly sponged and shrunk—all wool and comes in black and navy!

*Anniversary Sale of*

### Yard-wide percales at 6¼c

There are just 2800 yards to go at this price on Monday. They're in stripes, and figures in all colorings on all white grounds—Limit of 20 yards to a customer and we will accept no phone orders.

*Anniversary Sale of*

### 54-inch suitings at 95c yd.

Fine, double warp suiting serges—full yard and a half wide—they come in navy and black only. They're very, very unusually priced for this Monday sale at 95c.

*Anniversary Sale of*

### Dress ginghams at 8⅓c yard

They're in checks, stripes, plaids and solid colors and have been very specially bought for this Anniversary sale at 8 1-3c yard. There are 2000 yards for Monday's sale! Balcony—Jacoby's.



## Christopher's Turkey Dinner for 50c

**Sunday Night from 5 p.m. to 8 p.m.**

**At 551 South Broadway**
**(Near Sixth)**

**MENU**

Soup—Tomato, With Okra
Prime Ribs of Beef
(With Garden Peas)

**Roast Young Turkey, With Dressing**

Cranberry Sauce — Mashed Potatoes

Ice Cream and Cake — Pie
Coffee — Tea — Milk

**Take Home a "Fiesta" Brick**

(Note the Four Flavors)

Sunday, May — Tutti Frutti Ice Cream
2nd, — Chocolate Ice Cream
1915 — Delmonico Ice Cream
Maple Walnut Ice Cream

**50c a full quart brick—at the stores**

**CANDY SPECIAL — Raisin Nougat — 25c Lb.**
**—a delicious wrapped nougat, rich and creamy.**

741 S. Broadway — CHRISTOPHERS' Two Stores — 551 S. Broadway



## U. S. ARMY & NAVY GOODS

**125 SOUTH SPRING STREET.**
**All Goods Direct from Government Arsenals.**

| | | | |
|---|---|---|---|
| Rubber Ponchos, large, Size 66x90 | $2.00 | Sofa Pillow Patterns, with chevrons | 60c |
| Southwester | 25c | Chevrons, all colors and designs | 5c and 10c |
| Rain Hats | | Khaki Army Shirts, good for wear | 60c |
| Storm Proof Robes and Blankets, all wool, $3.00 to | $5.00 | Army O. D. Shirts, workmanship perfect, best material | $2.50 |
| U. S. Army Sox | 15c | U. S. M. C. Leggins | 60c |
| Marine Sox, wool | 25c | Aiguiettes for societies | 50c |
| Foot Warmer Sox | 25c | Bell Crown Caps for Bands and societies | 75c |
| Khaki Riding Breeches | $1.50 | Buttons, Army and Navy, Card | 10c & 15c |
| Khaki Coats | $1.50 | Dog Tents | $1.50 |
| Abdominal Band, wool | 10c | Tent Halves for awnings | 75c |
| Trousers, all wool, Army Campaign Hats | $2.50 | Army Meat Choppers for chicken food | $2.00 |
| 75c $1.50 | | Middy Blouses, nice for summer, $1, $1.50 | $1.75 |
| Nets, insect, for head wear | 15c | Gauntlets, fine for auto drivers | $1.00 |
| Neckerchiefs, all colors, 60c $1 $1.15 | | | |
| Navy Hat Bands | 10c | | |
| Army Hat Cords | 10c | | |

**A store full of best U. S. articles. Call and inspect our goods. Write for catalogue.**

W. S. KIRK. — T. L. RODDA, Mgr.



## DAHAI

Symphony Hall, Blanchard Building, Hill Street Entrance, Near Third Street. Tonight at 8 p.m., Mr. Hooper Harris of New York will lecture on the Dahai movement. The Universal movement having for its purpose the bestowal of economic social and spiritual unity upon the world of humanity. Mr. Harris was one of the principal speakers at the International Dahai Congress at the Panama-Pacific-International Exposition at San Francisco. All are welcome. Admission free.


### Checkerboard of War.

(Continued from Seventh Page.)

soldiers in Germany who have not yet been called to the colors. The German population is so large that enough men come of military age every year to take the places of those who have fallen. If Germany is forced to take the defensive, the new warfare of the trenches has shown us that it will take three or four times as many assailants as there are defenders to conquer German territory. The allies lack the necessary preponderance of men."

"How about supplies and food?"

"That is a much more serious problem for the allies than for Germany. This war was a complete surprise to Germany. Our great wheat crop had just been sent away to the foreign markets (which shows how little we expected war) and we were temporarily embarrassed. Our next wheat crop will be kept at home. In addition to which we are harvesting great crops on French soil. Our line of battle was followed by German farmers with threshing machines and plows. They threshed the crops then standing on French farms and planted new ones which will soon be ripe. Food is almost as cheap as before the war in German cafes. As to copper and gasoline, we have found plenty of copper by working commercially unprofitable ore and in using the copper wire we found on the power lines in the French factory districts. German scientists have found eight substitutes for gasoline for running automobiles and have found various ways of developing saltpeter without importing it."

"In case Germany wins, what rewards will she demand?"

"Not the extravagant prizes that her enemies have reported. I think that the German government will be willing to give back part of Belgium, only retaining Flemish Belgium; this is the district in which Germany is the weakest from a military standpoint. German defenses and German commerce need the city of Antwerp. We must control the ocean harbors of the Rhine. Germany wants the Belgian and French colonies in the Congo. Germany also wants the right to colonize Asia Minor."

"In what way will this war change the science of soldiery?"

"At the end of this war, Germany intends to go before the congress of the nations and ask that a new rule of warfare be made which will prohibit all nations from waging war against merchant ships. The English, to the German mind, committed a horrible outrage in attacking merchant ships and in blockading our ports with the intention of starving innocent noncombatants. We Germans think that the fighting ought to be limited to soldiers."

"As to the science of soldiery, the use of cavalry will be modified. Hereafter, mounted troops will be nothing more than mounted infantry. Lances will be thrown away. The lance has outlived its usefulness as a weapon. As I have said, trench warfare will bring about new systems of training. I think nothing else will be much changed."

"How about the use of the aeroplane?"

"The aeroplane will be used in future as a scout. As a weapon of destruction, the aeroplane bomb is unavailing. The air ships fly too high to hit anything."

"What is the present feeling of Germany toward America?"

"The Germans have been wounded to the soul by the feeling shown by Americans. We didn't need the money, but we wondered why, as a simple matter of neutrality, some of these funds raised in America were not divided between German hospitals and French, instead of all being sent to the French and English.

"The horrible stories circulated about us have hurt us, too. One day I was looking for gasoline in a small town in France. The Mayor from whom I offered to buy the fuel directed me to a garage where he thought some might have been left. We went to the place in a motor. As we came up, we were attracted by the sound of women weeping in the next house. Thinking someone might be in trouble, we knocked at the door. After some pause, the door opened and the women came out, falling on their knees in an attitude of prayer. One woman, with tears streaming down her cheeks, begged us to kill her, but to spare her children. Perfectly bewildered, we asked what was the matter with the children and why they were to be killed.

"'Oh,' she cried, 'They tell us that you kill all the children you can find. You can kill me if you like, but spare my little ones.' I happened to have some candy in my pocket and gave it to the children and patted them on the head and we all made friends."

### Ship's Crew Saved.

(Continued from Fifth Page.)

best seamanship I ever saw was displayed in getting the lifeboat aboard the steamer American without smashing it. It was damaged some, but it reached the deck, and none was hurt.

The steamer American accomplished a double rescue last night, the immigration ocean launch Capo di Anno being in distress close by the Victoria. Inspector Jack and Engineer Dave Main comprised the Capo di Anno's company.

"Our engine was running," the inspector said, "but our steering gear had broken down and we had lost two anchors and our lifeboat. There seemed to be no chance of saving the Capo di Anno or of saving ourselves if we remained aboard it, so we climbed into the American's boat and cast the Capo di Anno adrift. It was the worst experience I ever had."

The Victoria was an old Puget Sound steamer, 164 feet long, built twenty-one years ago. It was reconstructed at Guaymas and placed under the Mexican flag. For several years it has plied between San Diego and Ensenada for the Compania Naviera del Pacifico.

### GREAT WIRELESS STATION.

**Constructed at Togoland by the Germans for a Radius of Thirty-five Hundred Miles.**

[Windsor Magazine:] When the news came, shortly after the declaration of war with Germany, that we had seized Lome and occupied part of the Togo hinterland, people not unnaturally asked why. The reason is not far to seek. A few miles north of the railhead at Atakpame, at a place called Kamina, there is situated the biggest wireless station in the world outside Europe. From it communication could be kept up with Nauen, just outside Berlin, 3450 miles distant, with the other German wireless stations in the Cameroons, and at Windhuk, in German Southwest Africa, as well as with Tabora, in German East Africa, and with the Palaos or Caroline Islands. The big station at Kamina was, in fact, a receiving and distributing center for messages from Berlin. Through it, also, German ships in those waters could be warned, and German cruisers instructed. By seizing it we paralyzed the wireless heart of Germany in Africa.

Less than three years ago this immense wireless station had no existence. Kamina itself was just an ordinary African bush village, with bush all round it—a dense, scrubby tropical jungle, uninhabited and uninhabitable. Then there came along a corps of German surveyors and artificers. Roads were cut, a temporary light railway was built from the permanent railhead, and a big square space was cleared in the heart of the wilderness.

Thousands of natives were impressed for the work. They came from the most distant parts, shepherded by black soldiers, naked Gourma people from the northwest, fierce and wild-looking; stalwart Konkombwa from the south-central region pagan Kabre and Tamberma mountaineers from the far northeast; Dagomba and Tschokossi from the Togoland Sudan and many others. All these were forced to labor under the provisions of the native tax act, by which so many days' work may be exacted by the government each year in lieu of a money payment.

When completed, the installation comprised a power-house, receiving and dispatching rooms, strongly built stone houses for the officials, and no fewer than nine great steel towers, varying in height from 250 feet to more than 400 feet. It has only just been finished.

### When "Reuter's" Started.

[London Chronicle:] "Reuter's," which is celebrating its jubilee, had a curious beginning. Baron Reuter long nursed an idea for organizing the supply of foreign news in identical terms to all the newspapers, but editors gave him no encouragement. At last he determined to risk things, and arranged with correspondents all over Europe. When their messages began to come in he took them round personally to the newspaper offices and offered them for nothing, on condition that his name should be printed against them. "Try them for one month," he urged. "If they not satisfy you, well, to you it signify nothing." One editor after another did try them, with such results that when Reuter broached the subject of subscription rates his demands were readily complied with.

### The Ways of the Camel.

[London Chronicle:] "The camel," says an oriental proverb, "curses its parents when it has to go uphill and its maker when it goes down." Still, this is hardly to be wondered at, for it is a well-established fact that even young camels never play. They are born sad, and thereafter their life is one protest against being made to work, although work has been their portion since the beginning of the memory of man. How largely they have been domesticated from the earliest times we know from the statements in the Bible, and the camel is mentioned in the Koran no fewer than fifty-six times. Its milk is drunk, its flesh eaten, its hair woven into cloth, and its dung used as fuel. Its speed is from two to three miles an hour, and it can carry a load of 1000 pounds. It can go for days without drinking, and can smell water at a distance of ten miles.


**Capital $1,000,000.00**

## Home Savings Bank

**8th and Broadway**

Night and Day Branch, 2nd and Spring


Changeable.

## ANOTHER SWITCH BY RAE TANZER.

*Now Says James W. Osborne is Man Who Jilted Her.*

*Milliner Regrets the Trouble She Brought Friends.*

*Explains How She Happened to Make the Mistake.*

[BY DIRECT WIRE—EXCLUSIVE DISPATCH.]

NEW YORK BUREAU OF THE TIMES, May 1.—"I am sure now that James W. Osborne is the man I knew last fall as Oliver Osborne. I couldn't change my mind again if I tried, and I don't want to, for I am perfectly happy now for the first time since I brought suit. I am not afraid. They may put me in prison, but at least I shall know that I have told the truth all the way through. I almost feel that I deserve punishment for the trouble I have brought to my sisters and my friends, especially the Slade brothers, who are honest as the daylight."

This statement was made today by Miss Rae Tanzer, the young milliner who sued James W. Osborne for alleged breach of promise to marry, asking $50,000 damages and later withdrew the suit, saying she had sued the wrong man. Her statement today was made under oath.

"I became convinced that James W. Osborne, the ex-District-Attorney, was my Oliver through a chain of coincidences," continued Miss Tanzer. "It started with a clerk at the Hotel Netherlands, where I went because Oliver had said he lived there. The clerk said 'No, we have no Oliver Osborne, but we have a James W. Osborne who comes here very often.'

"'What does he look like?' I asked.

"'He is tall and well built, with gray hair.'

That seemed like the man I had known.

"Then I went to the New York Athletic Club, where the same thing happened. I began to be sure that Oliver had given me the wrong name to deceive me.

"When I made up my mind that he had deceived me I thought only of revenge. I insisted upon bringing suit against him in spite of the advice of all my friends and my employer that James W. Osborne was a very powerful man. I didn't want his money. I wanted only revenge.

"I never saw him again until the day I was waiting for bail in Commissioner Houghton's office. He came in while I was sitting there. He looked different. He was stooping and drawn looking. It seemed like another person. 'My God, I've accused the wrong man,' I cried. I was positive it was not he. I went straight to my brother and he took me to Mr. Spielberg. I wish I could make it plain that I was sincere all the time."

### SWAT THE RAT.

**Man's Greatest and Most Wily Enemy Should be Fought by Scientists Same as Diseases.**

In the current issue of Farm and Fireside, the national farm paper published at Springfield, Ohio, Herbert Quick, the editor, writes an editorial entitled "On With the Rat-Killing!" in which he gives many interesting facts about rats and other dangers as enemies to man:

"The city of Philadelphia is appropriating $10,000 to be used in 'exterminating' the rats of the city. They are feared as carriers of bubonic plague.

"Ten thousand dollars is not enough. It will finance an annoyance to the rats, and that is about all.

"If we could give rat-killing a high-sounding name, perhaps we could enlist in the work the able men who should devote their lives to it.

"The matter should be studied much more carefully than heretofore. It should receive some such general attention from institutions of learning as that now given to insect pests, sprays, and fungicides.

"Rat extermination should be a profession in which an educated man might engage, feeling that it leads to honors and emoluments. Every secret of the rat's life should be bared. His weaknesses should be studied.

"Too long have we waited for some Pied Piper to come along and pipe the rats into the river. The human race seems to have made much progress since the days of witchcraft and magic, but the rat race has flourished still more.

"The greatest enemy of man is man, and next to him, perhaps the rat.

"He is incredibly cunning. He can live in any climate. He sails the sea in ships. He forages in the open fields or burrows through walls and intrudes into the home.

"Man himself is no hardier than the rat, and in the matching of wits against wits the rat has up to this time been the victor. He augments every famine in the world.

"If the depredations of rats could be prevented the cost of living would certainly be lowered. Active as he is in famine, the rat's most spectacular co-operation with death lies in his copartnership with pestilence.

"The study of method for the extermination of rats should be financed on some basis which will make it permanent. It is a fight which has not as yet been adequately waged, notwithstanding the fine abilities of the doctors who are fighting the rat in combating bubonic plague. The business needs specialists."

### BREVITY OF ENGLISH LANGUAGE.

**Publication of Exact Translations Show That the English Report is Invariably Finished First.**

[Manchester Guardian:] At the international road congress last year the reports of all the sections were printed in parallel columns in French, German and English, the three versions being exact translations of each other. The English report invariably finished first, sometimes it won by a whole page. As a rule the French report was the most diffuse. This brevity of English is partly explained by the fact that English is made up to an extraordinary extent of words of one syllable. Its nouns having (unlike the German) lost all their inflections except the possessive "s," have become mere roots, a very large proportion of the monosyllabic. In Germany a monosyllabic root practically always gets an extra syllable tacked on by way of case-ending. In the second place English has little of the elaborate and explicit machinery of structure that French has, so it saves space in prepositions and such paraphernalia. Instead English has what the grammarians call incipient agglutination—that is, sticking words together in groups without either prepositions or case-endings to connect them. An example of the former kind of brevity is a word like "earthquake," two syllables, compared with the German "erdeben," three syllables, and the French "tremblement de terre," five syllables. An example of the terseness of English would be a phrase like "I have been to the house and have now come back;" every word a single syllable. In a telegram this would be just as intelligible in the form "Been house, now back." You cannot carry that sort of thing far in any other European language.

Berlin Report.

## GALLIPOLI PENINSULA CLEARED OF INVADERS.

[BY WIRELESS AND A. P.]

BERLIN (by wireless to Sayville, N. Y.) May 1.—Included in the news items given out today by the Overseas News Agency is the following dispatch dated Constantinople:

"The French soldiers who landed on the Asiatic side of the Dardanelles all have been expelled. The Gallipoli peninsula also has been cleared of the invaders except at Gaba Tepeh point, where the landing detachment under cover of the guns of the warships is tenaciously maintaining its position on the coast. A terrific bombardment by the allied fleet April 27 and 28, killed or wounded a few Turkish officers and soldiers while the allies lost several thousand in dead and wounded.

"In addition to the French armored cruiser Jeanne d'Arc the British battleships Majestic, Triumph and Vengeance were partly set on fire. Aided by tenders they slowly returned to the Island of Tenedos. They were severely damaged. Several transports and destroyers also were sunk.

[Note: The foregoing is very similar to a Constantinople dispatch received yesterday by way of London. It contains the names of the battleships which were not mentioned in the other communication.]

Hint.

## MEXICANS ON THE COAST MUST LET SHIPS ALONE.

[BY DIRECT WIRE—EXCLUSIVE DISPATCH.]

WASHINGTON BUREAU OF THE TIMES, May 1.—Through the intercession of Col. D. C. Collier of San Diego the State Department has sent a request to both the Carranza and Villa leaders along the west coast of Mexico to cease interfering with the ships of the American-Mexican Steamship and Trading Company. The steamer Benito Juares of this line has been detained for several weeks by the Carranzistas at Acapulco on various pretexts.

Gen. Carranza, at the instance of the State Department, is understood to have issued orders eight days ago for the release of the ship, but no word has been obtained from Mexico as to whether the steamer has been allowed to sail. The ships of the American-Mexican line are now under American registry and ply along the west coast of Mexico and South America.

Desolation.

## BREAD LINE ESTABLISHED IN COLON'S TENT CITY.

[BY ATLANTIC CABLE AND A. P.]

COLON, May 1.—The City of Colon, half of which was destroyed by fire yesterday, presented a scene of desolation today. According to the police records, ten persons lost their lives, and many were injured. The loss is estimated at $2,000,000.

Countless persons are homeless and are wandering about the streets. Business is almost at a standstill, although merchants are making an effort to resume. Bread lines have been established and the homeless women and children are being cared for as far as possible. A huge tent city to shelter them has been erected under the auspices of the American military authorities.

Gen. Clarence R. Edwards, military commander of the Canal Zone, has ordered two more companies of infantry on patrol duty to prevent looting, and a trainload of supplies. As the largest importers of foodstuffs were located in the burned area, there is a perceptible shortage of supplies, which, however, are being augmented from the canal commissariat department.

Labor.

## UNIONITE'S CASE GOES TO JURY.

*Death or Freedom of Larson His Attorney's Demand.*

*Declare He Tried to Quiet the Men at Ludlow.*

*State Eulogizes Bravery of Small Deputy Band.*

[BY A. P. NIGHT WIRE.]

TRINIDAD (Colo.) May 1.—The fate of John R. Lawson is in the hands of twelve ranchers and business men of Las Animas county. The case in which the noted union labor leader is charged with the murder of John Nimmo went to the jury tonight. Nimmo, a deputy sheriff, was killed October 25, 1913, in one of the battles which featured the recent strike of Colorado coal miners.

The case was submitted to the jury at the end of the summing up by Norton Montgomery, Assistant Attorney-General.

The day was taken up with arguments of attorneys after Judge Granby Hillyer had delivered his instructions to the jury. Statements were made for the State by Frank West and Norton Montgomery; for the defense by Horace N. Hawkins, Edward P. Costigan and Fred W. Clark.

The attorneys for the prosecution argued that their evidence had proved that the strikers started the battle of October 25, 1913, and that Lawson was in command of the strikers, and was at the Colorado and Southeastern Railroad cut when Nimmo was shot. The theory propounded by the defense on the other hand was that the battle was started by deputy sheriffs, and that Lawson, instead of inciting to riot, tried to calm the men and women in the Ludlow tent colony.

### EFFORT OF STATE.

Attorney West, arguing for the State, deprecated efforts, which he said had been made to give the impression that corporation interests were behind the prosecution of Lawson. He declared the case was brought by the Attorney-General of the State on the complaint of a resident of Las Animas county.

The Assistant Attorney-General expressed admiration for the bravery of the small party of deputies in rescuing, he said, an attack by a vastly superior force of strikers.

West closed his argument by asking the jury to impose the death penalty if Lawson should be found guilty of murder in the first degree.

Horace N. Hawkins, in his argument, paid tribute to the character of Lawson, declaring that "if there was a stain or blemish in his whole life the Baldwin-Felts detective agency would have ferreted it out and spread it before you."

Referring to the testimony of the detectives, Snyder and Murphy, he shouted:

"Somebody is hiring these detectives to go on the stand and try to swear John R. Lawson's life away."

### BELITTLES TESTIMONY.

Hawkins belittled the testimony introduced by the prosecution. "When the State—or perhaps I should say the State—when the prosecution which makes its headquarters at the coal company offices, had finished its case, I thought it had made no case at all. If this had been an ordinary trial I would have been content to submit the case without presenting evidence. But this is not an ordinary case. The trial of John R. Lawson is a trial of the rights of labor to oppose oppression, and I believed it only right to the public and the labor cause to present the truth in this vital matter."

Hawkins declared the course of the bullet through Nimmo's legs showed he had not been shot by strikers on the railroad cut, but by some person to his right, presumably a deputy sheriff or mine guard.

Fred W. Clark, continuing the argument for the defense, challenged the jury to free Lawson or hang him.

"The Assistant Attorney-General asked you to hang John R. Lawson," he said. "I take up his challenge. I don't want any manslaughter verdict. I want John R. Lawson to go free from this courtroom a free man. I want you to return a verdict of first degree murder and fix the penalty at death."

### A NEW STEEL.

**Strength of the Metal Can Be Enormously Increased During Process of Its Making.**

[Chicago Journal:] Prof. A. A. Michelson has discovered that the strength of steel can be increased enormously by subjecting it to a series of twisting strains. The rationale of the process is rather confusing to unprofessional minds, but the fact seems beyond question. Such a discovery reopens at once the old contest between fort and gun, between the irresistible force and the immovable post. If claims for the new metal be true, then a turret of twisted steel would hold out for weeks against even forty-two-centimeter cannon, instead of crumbling in hours or minutes. On the other hand, what armor guns may not be contrived of a substance two or three times stronger than the best material hitherto known.

In peace, most happily, the new process of steel making need lead to no such destructive rivalries. The first thing to do is to put the discovery on a commercial basis. That done, a new world is opened. We need no longer chip and break under present strains, or even under far greater ones—a fact which should increase the efficiency of railroads while lessening their maintenance charges. Automobiles, likewise, should be cheapened and strengthened; safety scrapers made lighter and yet firmer; we should have more stable aeroplanes, more seaworthy ships.

It is peace that gives the permanent victories. One discovery like this affects the human race more broadly than many battles.

### Knew Result of Falling.

[Pittsburgh Dispatch:] The schoolmaster wanted to know whether the boys had an understanding of the functions of a consulate.

"Supposing," he began, framing his question in the likeliest way to arouse the interest of his hearers, "supposing someone took you up in an aeroplane, and after a long, exciting flight dropped you down thousands of miles from home, in a country quite foreign, what place would you seek out first of all?"

An eager hand was instantly uplifted.

"Well, Willie, what do you say?"

"Please, sir, the hospital."



Mercantile.

## BIG STORE IS IN NEW HANDS.

*Two San Francisco Men Buy Ville de Paris.*

*Deal Said to Involve Half-million Dollars.*

*Purchasers Owners of Large Interests Elsewhere.*

A deal that, it is understood, will approximate $500,000 was consummated yesterday when B. F. Schlesinger and C. W. Steines of San Francisco bought from Georges Fusenot and Mrs. Germaine Fusenot the Ville de Paris, the large Broadway department store. Mr. Schlesinger arrived in this city yesterday morning and was closeted with Mr. Fusenot all of the afternoon, completing arrangements for the transfer.

At the close of the conference it was announced no change would be made in the policy of the store, everything continuing as during the past eighteen years. Although no definite figure was given, it is tacitly understood the deal involves nearly $500,000.

The Ville de Paris was founded eighteen years ago by Fusenot & Verdier. Auguste Fusenot, senior member of the firm, was the father of Mrs. Germaine Fusenot and uncle of her husband, George Fusenot. A few years after the founding of the store, Mr. Verdier withdrew from the firm and it became known as "A. Fusenot & Co."

When Auguste Fusenot died, his estate passed to his widow and after her death to their only child, Mrs. George Fusenot. Her husband assumed active charge of the establishment, becoming part owner.

Mr. Schlesinger and Mr. Steines, the new proprietors, are well known throughout the country in the department store business. They are principal stockholders in the Emporium, the large San Francisco store, and are said to have holdings in large stores of Chicago and other cities.

Mr. Schlesinger declined to give out any statement yesterday afternoon. He left for the north last night. Mr. Steines would say only, "It was purely a matter of investment on our part," when seen at his home in the Bay City.

It is understood the affairs of the San Francisco store will not be affiliated with the Ville de Paris. In fact, on the surface, there will be no change perceptible, the store on Broadway continuing its business as if nothing had occurred, it is said.

National Safety.

## CONCEIVES VAST DEFENSIVE ARMY.

**THAT WOULD DO GOVERNMENT'S WORK IN PEACE TIME.**

**Conservation Expert Tells City Club How Million Men Could Build Roads, Improve Harbors and Reclaim Lands and Yet be Ready to Fight on Short Notice.**

An army of peace of 1,000,000 men to do the work of the government and to be available on forty-hours' notice as a mobile army to repel invasion, is the conception outlined to the City Club yesterday by George H. Maxwell, irrigation and conservation expert. This vast army proposed by Mr. Maxwell would, in his opinion, solve the problem of military protection, while building the roads of the country, completing the various reclamation projects and working out a system of river and harbor improvements now being carried on by the various departments of the government in a way that the speaker regards as inefficient and impractical.

Reviewing some of the lessons of the European war, Mr. Maxwell said the destruction of property is by no means greater than the destruction of the resources of the United States through the invasions of nature each year. Therefore, he argued, the United States should spend at least as much each year for protection against these invasions of nature as it spent for protection against invasions by foreign nations which may never come.

Citing the present defenses of the United States and classifying them as worse than useless, the speaker said that at the present time Japan has four battleships with fourteen-inch guns on the Pacific, while the United States navy has only two battleships with guns of like range—and both are on the Atlantic and will stay there. The only proper protection from invasion, he says, is an adequate mobile land force and this should be at least 1,000,000 men.

A standing army of that size, said Mr. Maxwell, is out of the question, but an army of 1,000,000 men working to conserve the resources of the country under civil direction, could be trained under a system such as that adopted by Switzerland. Then, this immense army in time of need could be turned over to the War Department in two days, fully armed, trained and equipped for the best of service.

By the adoption of this plan, Mr. Maxwell said, the Federal government could build roads spanning the country in every way, care for the forests and reclaim the deserts and, eventually, attain the ideal of reclamation, when not a drop of water would be lost from use by escaping at flood times.

Dr. Francis B. Kellogg, the new president of the club, presided for the first time and named a programme committee, including H. H. Harris, M. Loeb, Dana Barker and Myron Westover. A resolution of sympathy for the loss of the death of W. F. Bryant, presented by Dr. W. A. Lamb, was adopted and Dr. Kellogg and J. J. Andrews were named to attend the funeral as official representatives of the club.


**Best Thing for a Bilious Attack.**

"On account of my confinement in the printing office I have for years been a chronic sufferer from indigestion and liver trouble. A few weeks ago I had an attack that was so severe that I was not able to go to the case for two days. Failing to get any relief from any other treatment I took one of Chamberlain's Tablets and the next day I felt like a new man," writes H. C. Bailey, editor Carolina News, Chapin, S. C. Obtainable everywhere.—[Advertisement.

Labor.

## NITE'S CASE OES TO JURY.

*Freedom of Larson ttorney's Demand.*

*He Tried to Quiet the en at Ludlow.*

*logizes Bravery of l Deputy Band.*

A. P. NIGHT WIRE.]
D (Colo.) May 1.—The n R. Lawson is in the ive ranchers and business Animas county. The case noted union labor leaders with the murder of John nt to the jury tonight. deputy sheriff, was killed 1913, in one of the bat- featured the recent strike coal miners.
was submitted to the jury of the summing up by gomery, Assistant Attor-
was taken up with argu- orneys after Judge Gran- ad delivered his instruc- jury. Statements were e State by Frank West Montgomery; for the de- ace N. Hawkins, Edward and Fred W. Clark.
neys for the prosecution their evidence had proved kers started the battle of 1913, and that Lawson and of the strikers, and olorado and Southeastern when Nimmo was shot, responded by the defense hand was that the battle by deputy sheriffs, and , instead of inciting to calm the men and women w tent colony.

ORT OF STATE.
West, arguing for the ated efforts, which he n made to give the im- t corporation interests the prosecution of Law- eclared the case was the Attorney-General of the complaint of a resi- Animas county
ant Attorney-General a- ration for the bravery of ty of deputies in rein- an attack by a vastly e of strikers.
d his argument by ask- to impose the death pen- should be found guilty the first degree.
Hawkins, in his argu- ibute to the character of aring that "if there was ekiah in his whole life Pinkerton detective agency ercised it out and spread
to the testimony of two nyder and Murphy, his
is hiring these detectives stand and try to sweep con's life away."

LES TESTIMONY.
-ettled the testimony in- the prosecution. "When perhaps I should not —when the prosecution its headquarters at the offices, had finished its t it had made no case e had been an ordinary have been content to ase without presenting t this is not an ordinary l of John R. Lawson is rights of labor to oppose d I believed it only fair and the labor cause th in this vital matter" clared the course of the n Nimmo's legs showed been shot by strikers is ot, but by some person presumably a deputy e guard rk, continuing the argu- defense, challenged the Lawson or hang him. stant Attorney-General hang John R. Lawson." ake up his challenge. I y manslaughter verdict R. Lawson to go forth ertrood a free man. of return a verdict of first- r and fix the penalty at

the Metal Can to be Increased During the e Making.
Journal:] Prof. A. A. discovered that the teel can be increased subjecting it to a se- strains. The ration- ena is rather confusing al minds, but the fact question. Such a dis- at once the old con- ert and gun, between force and the im- If claims for the new then a turret of twisted d out for weeks against centimeter cannon, in- ding in hours of min- ther hand, what mon- not be contrived of a r three times stronger t material hitherto

ost happily, the new making need lead to uctive rivalries. The e is to put the discov- mmercial basis. That orld is opened. Rails chip and break under or even under far fact which should im- ency of railroads while maintenance charges likewise, should be strengthened; sky- lighter and yet firmer; ve more stable aero- nworthy ships. that gives the perma- One discovery like e human race more new battles.

sult of Failing.
Dispatch:] The school- to know whether the understanding of the onsulate.
e began, framing his ikeliest way to arouse his hearers, "suppose k you up in an aero- a long, exciting flight en thousands of miles country quite foreign, uld you seek out first

nd was instantly up- what do you say?" he hospital."



Mercantile.

## BIG STORE IS IN NEW HANDS.

*Two San Francisco Men Buy Ville de Paris.*

*Deal Said to Involve Half-million Dollars.*

*Purchasers Owners of Large Interests Elsewhere.*

A deal that, it is understood, will approximate $500,000 was consummated yesterday when B. F. Schlesinger and C. W. Steines of San Francisco bought from George Fusenot and Mrs. Germaine Fusenot the Ville de Paris, the large Broadway department store. Mr. Schlesinger arrived in this city yesterday morning and was closeted with Mr. Fusenot all of the afternoon, completing arrangements for the transfer.

At the close of the conference it was announced no change would be made in the policy of the store, everything continuing as during the past eighteen years. Although no definite figure was given, it is tacitly understood the deal involves nearly $[illegible].

The Ville de Paris was founded sixteen years ago by Fusenot & Verdier. Auguste Fusenot, senior member of the firm, was the father of Mrs. Germaine Fusenot and uncle of her husband, George Fusenot. A few years after the founding of the store, Mr. Verdier withdrew from the firm and it became known as "A. Fusenot & Co."

When Auguste Fusenot died, his estate passed to his widow and after her death to their only child, Mrs. George Fusenot. Her husband assumed active charge of the establishment, becoming part owner.

Mr. Schlesinger and Mr. Steines, the new proprietors, are well known throughout the country in the department store business. They are principal stockholders in the Emporium, the large San Francisco store, and are said to have holdings in large stores of Chicago and other cities.

Mr. Schlesinger declined to give out any statement yesterday afternoon. He left for the north last night. Mr. Steines would say only, "It was purely a matter of investment on our part," when seen at his home in the Bay City.

It is understood the affairs of the San Francisco store will not be affiliated with the Ville de Paris. In fact, on the surface, there will be no change perceptible, the store on Broadway continuing its business as if nothing had occurred, it is said.

National Safety.

## CONCEIVES VAST DEFENSIVE ARMY.

THAT WOULD DO GOVERNMENT'S WORK IN PEACE TIME.

**Conservation Expert Tells City Club How Million Men Could Build Roads, Improve Harbors and Reclaim Lands and Yet be Ready to Fight at Short Notice.**

An army of peace of 1,000,000 men to do the work of the government and to be available on forty-hours' notice as a mobile army to repel invasion, is the conception outlined to the City Club yesterday by George H. Maxwell, irrigation and conservation expert. This vast army proposed by Mr. Maxwell would, in his opinion, solve the problem of military protection, while building the roads of the country, completing the various reclamation projects and working out a system of river and harbor improvements now being carried on by the various departments of the government in a way that the speaker regards as inefficient and impractical.

Reviewing some of the horrors of the European war, Mr. Maxwell said the destruction of property is by no means greater than the destruction of the resources of the United States through the invasions of nature each year. Therefore, he argued, the United States should spend at least as much each year for protection against these invasions of nature as if spent for protection against invasions by foreign nations which may never come.

Citing the present defenses of the United States and classifying them as worse than useless, the speaker said that at the present time Japan has four battleships with fourteen-inch guns on the Pacific, while the United States navy has only two battleships with guns of like range—and both are on the Atlantic and will stay there. The only proper protection from invasion, he says, is an adequate mobile land force and this should be at least 1,000,000 men.

A standing army of that size, said Mr. Maxwell, is out of the question, but an army of 1,000,000 men working to conserve the resources of the country under civil direction, could be trained under a system such as that adopted by Switzerland. Then, this immense army in time of need could be turned over to the War Department in two days, fully armed, trained and equipped for the best of service.

By the adoption of this plan, Mr. Maxwell said, the Federal government could build roads spanning the country in every way, care for the forests and reclaim the deserts and, eventually, attain the ideal of reclamation, when not a drop of water would be lost from use by escaping at flood times.

Dr. Francis B. Kellogg, the new president of the club, presided for the first time and named a programme committee, including H. H. Harris, M. Dana Barker and Myron Hunt. A resolution of sympathy in terms of the death of W. F. Bryant, was presented by Dr. W. A. Lamb, was adopted and Dr. Kellogg and J. J. Andrews were named to attend the funeral as official representatives of the club.

**Just Thing for a Bilious Attack.**

"On account of my confinement in the printing office I have for years been a chronic sufferer from indigestion and liver trouble. A few weeks ago I had an attack that was so severe that I was not able to go to the office for two days. Failing to get any relief from any other treatment I took a dose of Chamberlain's Tablets and the next day I felt like a new man." Thus H. C. Bailey, editor Carolina Clipin, S. C. Obtainable everywhere.—[Advertisement.


# Great Special "Easier Terms" Opportunity for Home Furnishers!

*Barker Bros. Popular* **Time-Payment Privileges Absolutely Free!** *No Interest Charges!*

## A Great Special Offer!

The year 1913 was one of financial stringency; 1914 was one of business depression; everyone has suffered on account of these conditions. We know, however, that **GOOD TIMES WILL SOON BE HERE AGAIN.** Knowing this, we are making today's **EXTRAORDINARY SPECIAL CREDIT OFFER.**

We are not an "installment" house that charges exorbitant prices; our goods have always been marked on a cash basis to meet all competition; we have added 10 per cent. to these prices for credit accommodation. **NOW,** we believe by eliminating for a limited time this legitimate extra charge, we will **BENEFIT THE PUBLIC IN GENERAL;** also ourselves, by increasing the volume of our business.

No tricks, no subterfuges, no "nigger-in-the-wood-pile"! The **SAME LOW PRICES AS ALWAYS—the SAME LIBERAL SERVICE—the SAME GUARANTEED SATISFACTION! NOW** is the time to buy—to benefit yourself, to help prosperity along, "to help the other fellows!"

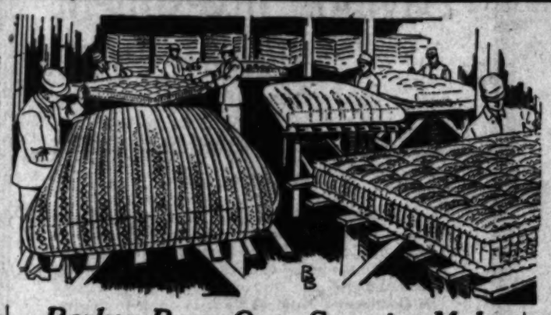


### —Barker Bros. Own Specially Made Upholstered Furniture!

In our own workshops we build practically the entire range of upholstered furniture. Our luxurious chairs and rockers, overstuffed davenports and arm chairs, including best examples of the English styles and period reproductions, are beautiful creations in which "quality" is uppermost in every essential. It is furniture that is made carefully, one piece at a time instead of by the hundreds, and SOLD AT ONLY ONE MARGIN OF PROFIT.

***You Save the Freight and Eastern Manufacturer's Profit by Buying Direct from Barker Bros.***

—Don't fail to see the special window demonstration of our own make upholstered furniture, this week! We'll show you just how we make it!



### —Barker Bros. Own Superior Makes of Guaranteed Mattresses!

*—Special Window Demonstration and Sale!*

In our sanitary, daylight mattress factory we produce a line of mattresses of exceptionally high quality—mattresses which we are in a position to absolutely and invariably vouch for and guarantee in every respect. Our factory is of extensive character, equipped with finest machinery of most modern type, and is provided with every facility for building strictly sanitary mattresses which embody every quality to contribute to most healthful and restful slumber and greatest serviceability.

In purchasing a Barker Bros. mattress you will be assured of freedom from deception, of absolute reliability, utmost satisfaction and undeniable economy.

***Barker Bros.' Mattresses are Sold Direct From Us to You at Maker-to-User Prices!***

—Don't fail to see the interesting special window demonstration we will feature this week!

| | |
|---|---|
| *35-pound Cotton Felt Mattresses, special Festival-Week Price* | $3.50 |
| *35-pound Cotton Felt Mattresses, special Festival-Week Price* | $4.75 |
| *50-pound Cotton Felt Mattresses, special Festival-Week Price* | $6.50 |
| *45-pound Cotton Felt Mattresses, special Festival-Week Price* | $8.50 |
| *55-pound All Staple Cotton Felt Mattresses, special Festival-Week Price* | $19.50 |

### —Important Special Demonstrations in all Our Many Windows this Week!

*—Products and Methods of Barker Bros.*

—We call special attention to the many interesting window exhibits and demonstrations which we will specially feature all this week. In every one of our numerous large windows there will be something of great importance for you to see—an educational treat for everybody. Many of the displays will show how Barker Bros.' own make products are constructed—illustrating the various methods employed in their building.

—Be sure you see our windows this week. It will be time well spent.

### —Barker Bros. Decorative Service is Wonderfully Complete and Efficient!



—We are specially equipped with every facility to take charge of decorative work of any character, from the planning and execution of work, to the finished product. This service is freely placed at the disposal of our patrons, and we are ready to assist in every way in achieving all the individuality, practicability, beauty, comfort and convenience in the home it is possible to obtain. We will gladly submit sketches of work, without charge.

### —Beautiful Wall Papers, 25c and up!

We carry a complete assortment of high quality wall papers suitable for any and all rooms in the home. You will find our papers popularly priced from as low as 25c per roll. We also have an extensive line of special order sample books, from which we can supply any want. Inspection invited. Special window exhibit of wall paper work this week.



### Our Own Specially Made Lamp Shades!

In our drapery workrooms we produce many beautifully constructed shades for many different styles of lamps. These are thoroughly high grade in every respect—in designing, materials and workmanship. They are offered at specially reasonable prices. We can make to your special order just what you want, if you don't find it in the collection we already have made up.



### A Complete Line of Vacuum Cleaners!

We have an extensive assortment of recognized leading makes of cleaners—machines ranging from the simple, inexpensive hand-power styles up to the highest grade electrically operated, powerful cleaners made. We show all types—each representing the most efficient and practically constructed in each grade—all offered at lowest popular prices.

We also carry a full line of the famous Bissell Carpet Sweepers — all styles—all sizes—all prices.

Don't fail to see these machines demonstrated in Barker Bros. windows this week!

### —High Grade Wicker Carriage $23.50!



—One of the beautiful, popular designs in our large assortment of baby vehicles. Upholstered in corduroy; hood lining and back curtain to match; reversible body; gray, brown and natural. An exceptional offering. The equal to other carriages elsewhere at $27.50.

*THIRTY other styles of wicker carriages at one-quarter less in price than in other stores.*

***Sturgis Go-Carts***

Over THIRTY styles in these high-grade "luxury" spring vehicles. Prices $5.00 to $24.50.

### Note These Extra Special 'Festival Week' Prices

**Davenport $55**



**$22.50**

**Tapestry Couch $32**



**Tapestry Rocker $28**

*—Beautiful Pieces of Upholstered Furniture in Denim Tapestry or Leather Coverings!*

A WONDERFUL OPPORTUNITY is presented to home-furnishers in this handsome Kelvin Davenport, the low price of which will amaze you. Hand-made throughout, of the best materials; constructed under the most up-to-date methods in Barker Bros.' well-equipped workshops. You will fairly revel in the sumptuous comfort of the soft seat cushioning, high tufted back and huge rolling arms.

—Covered in Denim, special Festival-Week price ..... $55

—Covered to special order in high-grade tapestry of your own selection, worth up to $3.00 per yard; from our wide range of exquisite color combinations in this popular fabric, special Festival-Week price ..... $80

**Rocker!**

Our own excellent, high grade make; roomy and comfortable; covered in splendid grade of tapestry in a half-dozen different patterns and beautiful colors, or in Spanish leather. If made in the East would cost here $35. Our special "Festival Week" price, (tapestry or leather,) only..... $22.50

**Couch!**

Beautifully made; mahogany finish base; seat and pillow forming one continuous loose-cushion effect. Can be had in the practical figured denim, leather, or beautifully colored tapestry. Special "Festival-Week" prices:

| | |
|---|---|
| —Covered in Tapestry | $32 |
| —Covered in Leatherette | $33 |
| —Covered in Leather | $42 |

**Rocker!**

—A deep, high wing-back style—a whole cozy corner in itself; its comfortable depths invite absolute repose. Would sell for one-third more if made in the East; special "Festival-Week" prices:

| | |
|---|---|
| —In Spanish Leatherette | $20 |
| —In Spanish Leather | $24 |
| —In Tapestry at | $28 |

## Popular-Priced Draperies

*—Large Variety—Best Quality—Lowest Cost—*

—We extend to you an invitation to visit our Drapery Dept., in which you will find a stock complete, from the most inexpensive materials up to the finest damasks, brocades and French velours.

***Madras Materials***
White, cream and colored; price, per yard..... 30c UP

***Plain Scrims***
All widths and colors; price, per yard..... 15c UP

***Colored Scrims***
With fancy borders; price, per yard..... 10c UP

***Swiss Muslins***
Dotted and figured; price, per yard..... 10c UP

***Plain and Figured Denims***
All colors; price, per yd. 15c UP

***Plain Burlap***
36 inches wide; price per yard..... 9c UP

***Figured Cretonne***
36 inches wide; price per yard..... 15c UP

***Sundour Materials***
Plain and figured; price per yard..... 35c UP

***Figured Bungalow Nets***
White, cream and ecru; price, per yard..... 20c UP

***Repps for Portieres***
Plain and figured; price, per yard..... 60c UP

In addition to the above lines, we carry a complete assortment of made curtains, portieres, couch covers, etc., at prices to meet every requirement.

## Special "Hotpoint" Week at Barker Bros.!




El Grillstovo is an every-day stove for regular cooking. Built throughout of pressed steel, it is sturdy and strong. Being nickel-plated and highly polished, it is suitable for use on dining table. The deep under-dish accommodates thick steaks or chops. On top you use your regular kitchen utensils. TWO OPERATIONS AT ONCE WITH THE SAME CURRENT. ECONOMICAL TO OPERATE. Attaches to any lamp socket. REGULAR PRICE $5.00. SPECIAL "HOTPOINT" WEEK PRICE, only..... $3.35

### —Two Extra Special Offerings in "Hotpoint" Electrical Appliances!

All this week we will specially feature the famous and popular "Hotpoint" line of electrical appliances in our Household Department and in our windows to further bring to your attention the practical and economical operation of this leading make. SPECIAL PRICES WILL PREVAIL ON TWO OF THE MOST WANTED "HOTPOINT" ARTICLES.




### —"Hotpoint" Iron Now $3.00

Beginning Monday, Barker Bros. will sell this famous electric iron at the new price of $3.00. The "Hotpoint" has always been the standard by which all others are measured. For ten years it has been the housewife's favorite — more than 2,000,000 women have chosen it in preference to others. BUY ONE OF THESE EFFICIENT AND ECONOMICAL "HOTPOINT" IRONS THIS WEEK AT ..... $3.00

*—Don't Fail to See Our Special "Hotpoint" Window Demonstration!*

### Special "Festival-Week" Values in High Quality Linens!

***90c Table Damask 75c***
68 inches wide; beautiful fleur de lis, spot and stripe patterns; regularly sells at 90c a yard. Extra special at ..... 75c

***40c Linen Huck Towels 25c***
Extra size, 21x39 inches; hemstitched; regularly sell at 40c; special now, each ..... 25c

***25c Bath Towels 20c***
The largest and best quality towels offered at this price; size 20x47 inches; regular 25c kind, special, each ..... 20c

***Hotel Towels 85c Doz.***
Known as No. 142; white and red border; size 15x28 inches; specially priced, per dozen ..... 85c

***Postex Brand Sheets***
The equal to Pequot:
Size 72 by 90 ins., at ..... 65c
Size 81 by 99 ins., at ..... 70c

***Postex Pillow Cases***
Size 45x36 inches; special price, each ..... 20c

***$3.50 Satin Bed Spreads $2.75***
Full size; splendid quality. Don't fail to see these.

***Crochet Bed Spreads***
The best values you can find, exceptionally low priced at $1.25, $1.50, $1.75 and $2 each.

MIXING BOWLS—genuine Guernsey ware, brown outside; white inside; note the special prices:
25c size.... 15c
35c size.... 20c
50c size.... 25c



FOLDING IRONING BOARDS—the "never shake" board; extra strong and well made; sleeve board attachment; regular $2.75 board for ..... $2.25

### Vulcan Gas Range! Special!




A splendid, high-grade range; white enamel dust pan, broiler, pan and door panels; heavy cast iron top; frame and base nicely finished in baked Japan, extra deep oven and broiler, 18 ins. square. Regular $28 range, offered special this week, including delivering and connecting in your kitchen. $25.50

### Special China

DINNERWARE—Slightly mis-matched cottage sets; good quality English and American semi-porcelain. Only a limited number of sets to be offered. Easily worth $5.50. Special low price, while they last, at only ..... $2.95

SEMI-PORCELAIN—fine quality, American make; heavily glazed; with attractive green conventional design:
—Reg. $10.25 set for 12, at .... $15.50
—Reg. $11.75 set for six, at ..... $9.50

*Everything to Furnish the Home Completely*

**Barker Bros**
ESTABLISHED 1880

*Everything in Furniture for the Office, Typewriters, Etc.*

*One of the Largest Home and Office Furnishing Houses in the World!*

*Leading Southwestern Dealers in Pianos, Phonographs, Records, Etc.*

*Nos. 724-726-728-730-732-734-736-738 South Broadway*

# AUCTION

**MONDAY—10 A.M.**
**1468 EAST 25TH ST.**
**Take Hooper Ave. Car to 25th St. Walk 1 Block East**

Contents of home. Furnishings extra fine. Fine mahogany case piano (like new.) Large library table, leather and oak arm rockers, Japanese decorated screens, fine lot of bric-a-brac, large mirror, Salzuma vases, 50 pieces cut glass, loving cups in cut glass, silver tea set, pictures, portieres, sofa pillows, large vases, steins, electric lamps, lace curtains, French clock, potted plants, complete golden oak dining set, lady's desk, bird's-eye maple bed, dresser, chiffoniers, chairs and rockers to match, golden oak dresser, chiffoniers, chairs and rockers, couches and couch covers, nice lot of bedding and table linens, refrigerator and gas range, table silver, utensils, etc.

GOODS LIKE NEW, AND FINE. REED & HAMMOND, Aucrs.

**AUCTION**
**MONDAY—2 P.M.**
**320 EAST 10TH ST.**
**Nice Lot of Furnishings**

Library table, 7 nice large rockers, oak center tables, golden oak dressers, mirrors, sanitary couches and pads, brass and iron beds, springs and mattresses, Hoosier kitchen cabinet, cast iron range, "like new," also good gas range, Axminster and tapestry rugs, lot of bedding and table linens, dishes, refrigerator, utensils, etc., etc.

NICE LOT OF GOODS. REED & HAMMOND, Auctioneers.

**AUCTION**
**TUESDAY—10 A.M.**
**All Day Sale at Our Auction Rooms,**
**1053-55 SO. MAIN ST. NEAR 11TH**

THE CONTENTS OF 7 LARGE HOMES, CONSIGNED TO US FOR THIS SALE. Two upright case pianos, large mahogany and leather parlor set. Large leather rockers, hall chairs, Victor talking machine and records, mahogany pedestals and tabourettes, electric lamps, jardinieres and statues, fumed oak and mahogany center and library tables, round golden oak library table, mahogany and oak rockers, desks, bookcases, fine fumed oak dining set, complete; 3-piece fumed oak and cane parlor set, silverware, dishes, fine Japanese screens, bric-a-brac, lace curtains, silk and velour portieres, drop-head sewing machine, golden oak dining set complete; heavy brass beds, coil springs and fine mattresses, heavy iron beds, steel springs and felt mattresses, velour bed davenport, golden and fumed oak, Circassian walnut and birdseye maple dressers, chiffoniers, dressing tables, stands, chairs and rockers, mahogany bedroom set, complete; bedding, pictures, fine lot of large and small rugs, all kinds; also stair carpet, 2 gas ranges, 2 refrigerators, carpet sweepers, odd dressers, chairs, buffets, china cabinets, etc., couches, mirrors, utensils, etc., etc.

ALL NICE GOODS. LUNCH AT NOON. REED & HAMMOND, Aucrs.

**AUCTION**
**WEDNESDAY—10 A.M.**
**118 GEARY ST.**
**Take Any Boyle Heights Car on East 1st Street**
**34 Rooms of Furniture**

Large lot of rockers, oak and leather seat rockers, oak center tables, oak pedestal extension tables, in fumed oak, oak and white enamel dressers and commodes, Axminster and tapestry rugs, portieres, lace curtains, brass and iron beds, springs and mattresses, hall tree, telephone stands, gas ranges, gas heaters, dishes, utensils, etc. Dealers invited.

REED & HAMMOND, Auctioneers.

**AUCTION**
**WEDNESDAY—2 P.M.**
**1049 WEST 51ST PLACE**
**Take Grand Ave. Cars Marked 48th, or Moneta Ave Cars Marked 54th. Get off at Kansas Ave.**
**High Grade Goods**

One beautiful Stickley Davenport, Stickley Morris rockers, Stickley library table, Stickley tabourettes. Oak and birdseye maple dressers, brass and iron twin beds, steel springs and floss mattresses, 9x12 and smaller rugs of Axminster and Wilton; large arm rockers and chairs, leather sofa, pedestal dining table, 6 chairs to match, fruit baskets, pictures, lace curtains, lot good bedding, dishes, refrigerator, gas range, utensils, etc.

VERY FINE GOODS. REED & HAMMOND, Auctioneers.

**AUCTION**
**THURSDAY—10 A.M.**
**At Our Large Auction Rooms,**
**1053-55 SO. MAIN ST. NEAR 11TH**

CONTENTS OF WEST SIDE HOME AND SEVERAL CONSIGNMENTS OF FURNISHINGS. MAHOGANY CASE PIANO, FUMED OAK BED DAVENPORT. Fumed oak library tables, leather seat rockers, golden oak and mahogany center tables, chairs, desks and rockers. Two nice parlor sets, drop-head sewing machine, lot of bric-a-brac, glassware, dishes, music cabinets, sectional bookcases, breakfast set, portieres and lace curtains, paintings, fumed oak dining set of round pedestal table and 6 leather seat chairs to match; also mahogany set, complete, brass and iron beds, steel springs, floss and felt mattresses, sanitary couches, oak and mahogany bedroom furniture, bedding, silverware, 9x12 and small rugs in Axminster, Wilton velvet and Brussels, gas ranges, refrigerators, vacuum sweepers, matting, linoleum, heaters and lots of other nice goods.

LUNCH AT NOON. NICE LOT FURNISHINGS. REED & HAMMOND.

**AUCTION**
**FRIDAY—2 P.M.**
**1225 West 40TH PLACE**
**Take University Cars, Get Off at Santa Barbara and Budlong. Walk Block South.**

EXTRA GOOD FURNISHINGS OF BUNGALOW. MAHOGANY CASE VOGUE PIANO, combination low and high pitch. Fumed oak and leather "Stickley" rockers; fancy Reedcraft arm chair and rocker, very old and valuable "grandfather's" clock, old spinning wheel, 9x12 Wilton rug, lace curtains, small rugs, bed couch, sofa pillows, silver tea set, tabourette and fruit basket, oil paintings, mandolin and guitar, fine mission library tables, bric-a-brac, antique mahogany desk, bookcase, brass beds, steel springs, nice mattresses, wool bedroom rugs, bedding, sewing machine, choice oak bedroom chairs and rockers, dishes, fine fumed oak dining table, 6 leather seat chairs, to match; Old Hickory porch chairs, potted plants, Crex rug, refrigerator, gas range, utensils, etc., etc.

NICE LOT OF GOODS. REED & HAMMOND, Aucrs.

**AUCTION**
**SATURDAY—10 A.M.**
**911 SOUTH HOPE ST.**
**Complete Contents of 9 Rooms**

Oak chairs, rockers, center tables, folding beds, dining tables and chairs, sideboard, wardrobe, gas ranges, gas plates, dressers, chiffoniers, Axminster and tapestry rugs, iron and brass beds, springs, mattresses, bedding, commodes, pictures, dishes, curtains, sanitary couches, pads and couch covers, utensils, etc.

DEALERS ATTEND THIS SALE.

**REED & HAMMOND, AUCRS.**

# AUCTION

Household goods (8 rooms,) also lot clothing
TUESDAY, MAY 4, 9:30 A.M.
1761 Maubert Ave., E. Hollywood.
Beautiful 7-room 1½-story house
Garage—Lot 56x124.
THURS., MAY 6, 2 P.M.
1820 WOOLSEY AVE.
Take W. Pico cars.

This is an elegant home; all late style built-in features, hardwood floors in every room; in excellent neighborhood. Owner going East and property must positively be sold. Satisfactory terms. Go see place prior to sale.

STROUSE & HULL, Auctioneers.
402-3 Block Bldg. Main 2161—62254.

**AUCTION**
S. J. SUGARMAN,
Auction and Commission House,
General Auctioneer.
Furniture, Merchandise, Fixtures, Office and Saloonmen, 113-114-116 Court St.
(Between Spring and Main)
Main 8114 —PHONES— F4310

**AUCTION SALE.**

Monday, May 3, at 10 a.m., Southern California Book Co., 105 So. Spring St., containing about 7000 books and a lot of stationery. To be sold to the highest bidder in lots to suit the purchaser.

CUT RATE AUCTION CO.
S. Weinberger, General Auctioneer.

**AUCTION!**
Sixth St. Auction House
E. C. NORTHROP, Auctioneer.
This week's sales: Tuesday, May 4, at 1159 West 21st street, the elegant furnishings of 14 rooms.
Wednesday, May 5, at 3022 E. 4th st., 15 rooms good fumed oak furniture.
Friday, May 7th, 719 W. 6th st., a full and complete line of furniture. All invited.

**DETROIT JEWEL GAS RANGES.**
Exclusive Distributors
**Natural Gas Appliance Co.**
625 South Hill St.
Main 5553 A2273

**AUCTION!**
**Special Dealers' Notice**
Tuesday, May 4th, at 10 a.m. at
123-14-16 COURT STREET
Furniture, Rugs, Carpets, Household Goods

A very large consignment of 100 Rooms of Furniture, consisting of 100 dressers, chiffoniers, commodes, beds, springs, mattresses, pedestal extension tables, library, center and kitchen tables, sanitary cots and pads, fine lot of chairs and rockers, wardrobes, kitchen safes, gas ranges, gas plates, heaters, ice boxes, hall and stair carpet, rugs, linoleum, lace, bedding, sewing machine, big lot of new ovens, glassware, dishes, utensils, etc.

**AUCTION**
Fine Household Goods
**4238 Halldale Ave.**

Take University cars marked "Dalton ave." Get off at 42nd Place and Dalton, and walk one block east.

**Wednesday, May 5,**
AT 10 A. M.

Consisting of the very finest Reedcraft dining and breakfast suites, as good as new. Leather lounges, fine lace curtains and draperies, mantel clocks, screens, Dietzold safe, fine Wilton rugs, Vernis Martin cabinets, 2 china closets, pictures, bric-a-brac, mahogany bedroom suite, fumed walnut bedroom suite, mattress, pillows, bedding, fine china, aluminum cooking utensils, 3 electric fans, auto tire pump, 200 books, etc., etc.

THOS. B. CLARK, Auctioneer.

# ANNOUNCEMENT

## Savings Investment Club
OF THE
## Continental National Bank
Los Angeles, Cal.

Many people have the false impression that a National Bank will accept only large deposits in TERM and SAVINGS accounts and that it does not cater to the buyer of bonds in amounts less than a thousand dollars.

The **Continental National Bank** in order to encourage those who are endeavoring to build up a savings account, have evolved a plan which will place even those who are able to save but a small amount, in a position to earn more than 4 per cent interest. As a member of our SAVINGS INVESTMENT CLUB you may deposit $1.00 per week—or we will allow 4 per cent. interest per annum on your weekly deposits and when you have the sum of $50.00 to the credit of your account, will lend you $50.00. This amount ($100.00) will enable you to purchase a bond (to be held as security for your loan) which will yield a higher rate of interest. Your weekly deposits are to be continued at 4 per cent. per annum interest until you have sufficient amount to pay off your loan. We will then deliver to you your $100.00 bond which has been drawing you interest from time of purchase.

Or you can become a member of a CLUB in which you make weekly deposits of $2.00, $5.00, $10.00, or more, and purchase a $500.00 or $1000 bond. We will be glad to show you in figures how this plan will increase the earning power of your savings.

This bank buys **California State, County and Municipal** bonds in large amounts for the investment of its own funds and offers a part of them for sale to its customers. Each issue is examined with the greatest care and is recommended only after a searching investigation.

For further particulars call or write,

W. D. Howard, Vice-President,

**Continental National Bank**
Ninth, Spring & Main Sts.
Los Angeles, Cal.

**RHOADES & RHOADES**
Expert Auctioneers.
Office 1501-3-5 South Main St.
Los Angeles, Cal.
Phones—Main 1259; 25679.

**FURNITURE and CARPETS.**
**1501-3-5 South Main St.**
**WEDNESDAY, MAY 5, 10 a.m.**

We have consigned for this sale the complete furnishings of several private homes removed for convenience of sale to the above address. Buyers looking for furniture and carpets should not fail to attend this sale. Remember,

We sell at private sale at all times.

**35 Extra Choice Dairy Cows**
at the Rancho Del Rio, 1¼ miles east and 1 mile south of
**EL MONTE.**
Take Covina electric cars to El Monte. Conveyances in waiting morning of sale. Autos take San Bernardino Blvd. to Pico Rd., then 1 mile south.
**THURSDAY, MAY 6, 10 a.m.**

This is one of the finest herds of Holsteins that has been offered at public auction in this section for some time and buyers looking for extra fine dairy cows should not fail to attend this sale.

Bowen & Bowdish, Owners.

**40 Dairy Cows and Heifers**
**3 Holstein Bulls.**
At the Graves Dairy Ranch on New York avenue, 2 blocks east of the First National Bank of Hynes.
**HYNES.**
Santa Ana electric cars to Clearwater.
**FRIDAY, MAY 7, 10 a.m.**

**COWS, HORSES, HOGS.**
**47 East Olive St.,**
**STRAWBERRY PARK.**
½ mile north of Gardena. Take Redondo electric cars via Gardena to Olive St.
**SATURDAY, MAY 8, 10 a.m.**
J. Moine, Owner.

**60 Draft Horses and Mares.**
**Registered Percheron Stallion**
at the B. R. Smith Livery Stable at
**PASO ROBLES.**
**SATURDAY, MAY 15, 10 a.m.**
For full information in regard to above sale inquire of auctioneers.

RHOADES & RHOADES,
Auctioneers.

**AUCTION**
Tuesday, May 4th, 10 A.M.
At 4327 Sunset Blvd.

We will sell five rooms of furniture without reserve or limit, consisting of Walkill Wilton, body Brussels and Cassimere rugs, handsome massive solid mahogany library table and pedestal, leather upholstered Reedcraft and oak rockers, quartered and polished oak, 54-inch top, 6-ft. pedestal extension table, 6 box-seat chairs to match; handsome quartered and polished oak center table, 4-piece birdseye maple, Napoleon bedroom suits, cost $200; sanitary couch, pad, gas range, dishes and cooking utensils. The above list of goods, are practically new and right up to the minute. Take Hollywood car.

**AUCTION**
Wednesday, May 5th, 10 A.M.
At 2138 S. Main St.

We will sell seven rooms of extra fine furniture, without reserve or limit, consisting of Sandford, Axminster rugs, Moquet hall and stair carpet, fumed oak auto seat rockers, chairs, library and center tables, 54-in. top, 8-ft. pedestal extension table, 6 chairs to match, massive fumed oak leather upholstered davenport, handsome French walnut couch, 200 years old, mahogany, birdseye maple, dressers, chiffoniers, rockers and chairs, brass, Vernis Martin, white enamel beds, box steel springs, floss and felt mattresses, down pillows, comforts, blankets, spreads, bed and table linen, lace curtains and drapes; a lot of handsome pictures, china, glass and silverware, refrigerator, gas range, cooking utensils, etc. The above list of goods are practically new and right up to the minute.

**AUCTION**
Wednesday, May 5th, 10 A.M.,
At 1313 S. Figueroa.

We will sell six rooms of extra choice furniture, without reserve or limit, consisting of Art loom and Bagdad body Brussels rugs, fumed oak leather seat rockers, chairs, library table, 48-inch top, 7-foot pedestal extension table, six box leather seat chairs to match, fumed oak dressers, chiffoniers, gold leaf panel frame French plate mirror, oil paintings and etchings, lace curtains, drapes, jardinieres, beds, steel springs, floss and felt mattresses, blankets, comforters, Marseilles spreads, genuine down pillows, bed and table linens, silver, glass and chinaware, right hand oven gas range, refrigerator and cooking utensils, etc. The above list of goods are not misrepresented, but practically new and right up to the minute.

**AUCTION**
Thursday, May 6th, 10 A.M.
At 1125 E. 11th St.

We will sell a lot of extra fine furniture, which has been moved from a big apartment-house for the convenience of sale, consisting of 2000 yards of Whitehall body Brussels and Wilton carpets, 20 fumed oak dressers, center and library tables and stands, fumed oak loose leather auto seat rockers and chairs, brass Vernis Martin white enamel beds, 2-inch continuous post, steel springs, floss and felt mattresses, down pillows, comforts, blankets, bed and table linens, lace curtains and drapes, wash bowls, pitchers and combinets, gas ranges, gas plate, heaters, etc.

S. P. DIVYER, Auctioneer. Phone 22288.

**Rhoades & Rhoades**
REAL ESTATE, LIVE STOCK, AND GENERAL AUCTIONEERS.
Guaranteed estimates on household furniture or bought outright for cash. Salesroom 1501-3-5 South Main. Both phones—Main 1259; Home 25679.

**AUCTION.**
NOW AT OUR NEW STORE,
1805-6 MAIN STREET, AT 11TH STREET
Regular auctions at our store every Tuesday and Thursday afternoons. Household goods. Consignments solicited.
REED & HAMMOND
F2345 Bdwy. 3809

**THOS. B. CLARK.**
General Auctioneer and Importer of Antique Furniture.
**840 SOUTH HILL STREET**
F1907. Broadway 1921.


Walkouts.

## FIRST OF MAY BRINGS STRIKES.

*Thirty-two Thousand Men are Idle in City of Chicago.*

*Pittsburgh Union Bricklayers Demand Raise in Wages.*

*No Revolutionary Outbreak in Paris this Year.*

[BY A. P. NIGHT WIRE.]

CHICAGO, May 1.—May 1 was ushered into Chicago today with the most serious labor situation in the building industry in fifteen years. By the addition of 1200 bridge and structural ironworkers, the list of union working men on strike or locked out was swelled to 32,200. The strike of the ironworkers forced idleness upon 5000 others in allied trades, bringing the number of idle because of strikes and lockouts up to 125,000. The strike of the carpenters is said to be the keystone of the whole situation.

ALL QUIET IN PARIS.

[BY ATLANTIC CABLE AND A. P.]

PARIS, May 1.—May day, which in the past in Paris has been marked by revolutionary or socialistic manifestations, was observed quietly today. There were a number of gatherings of people, but everything was orderly.

STRIKE IN PITTSBURGH.

[BY A. P. NIGHT WIRE.]

PITTSBURGH (Pa.) May 1.—For the first time since 1893, union bricklayers today laid down their tools to enforce a demand for increased wages. They have been receiving 70 cents an hour and struck for an eight-hour day at $6. About 1200 men are affected.

RAILROADERS DISSATISFIED.

[BY A. P. NIGHT WIRE.]

CHICAGO, May 1.—Disapproval of the arbitration award made last night to 64,000 locomotive engineers, firemen and hostlers employed on ninety-eight railroads west of Chicago, was expected today by W. S. Stone, Grand Chief Engineer of the Brotherhood of Locomotive Engineers.

"The engineers have gained practically nothing by the award," Mr. Stone said.

Japan's Extreme Fairness.

[Leslie's:] Any sentimental objections raised to further Japanese participation in the war, on the ground that the Japanese are not of the white race, should have no weight with thinking people. Japan has demonstrated not only in the little part she has taken in the present war, but in her life and death conflict with Russia, that she observes the rules of warfare, at least as well as any of the Christian nations. Today, while enemy aliens are impounded in prison camps in all of the warring countries, Japan allows Germans and Austrians, resident in her territory, to go about their business without restraint. German professors still retain their chairs in the Imperial University at Tokio, and the salaries of several German reservists employed by the Japanese government, who left Japan before her entry into the war, for the purpose of joining their commands, are being paid to their families who remain in Japan. These may be extreme instances of courtesy to an enemy which could not be maintained if Japan were more deeply embroiled than she has been, but they are also an evidence of that samurai spirit which still survives in Japan as the last remnant of military chivalry, which entered its decline with the invention of gunpowder.

Emissary.

## DUVAL WEST TO REPORT ON MEXICO THIS WEEK.

[BY A. P. NIGHT WIRE.]

WASHINGTON, May 1.—Administration officials are awaiting with interest the return to Washington of Duval West, President Wilson's personal representative in Mexico, who sailed from Vera Cruz today for Havana and will reach here next week.

Secretary Bryan said today the State Department had received several letters from Mr. West, giving incomplete reports of his inquiries and conferences with leaders of rival Mexican factions. These letters, however, left much to be disclosed in the full report which Mr. West will make to the President.

Mr. West has had personal interviews with Gens. Carranza, Villa and Zapata and many of their supporters and administration officials are keenly interested in his report.

Today's advices to the State Department indicate an impending battle near Aguascallentes between the forces of Gens. Villa and Obregon. The latter was said to be advancing from Celaya toward Aguascalientes, where Gen. Villa is reorganizing a force, now reported to total 35,000 men.

Villa's agents here claim that he is nearly ready to engage Obregon's forces.

A dispatch from Vera Cruz to the Carranza agency here said a special commission sailed yesterday from that port for the United States to study American laws regulating oil development and business in Oklahoma, Texas and California.

Sub-Secretary Pastor Rouix, Senator Salvador Gomez and Engineer Modesto Roldan are members of the commission.

VILLA'S FIRST SUCCESS.

[BY A. P. NIGHT WIRE.]

EL PASO (Tex.) May 1.—A series of minor skirmishes between the forces of Gens. Villa and Obregon, operating between Aguascalientes and present Villa headquarters, and Irapuato, the Obregon base, culminated in a sharp fight Thursday in which the Villa adherents were victorious, according to an official Villa statement received here last night. The statement said that 600 Carranza and 140 Villa soldiers were killed in the battle between two Villa brigades and the Obregon advance near Trinidad. Obregon's troops are said to have retired to Silca.

According to statements by persons arriving here from Aguascalientes, Gen. Angeles, commander of the Villa artillery, has moved his cannon as far south as Leon, about midway between Aguascalientes and Iraquato.




**AUCTION.**
**Tuesday, May 4,**
10 A.M., SHARP.
Furniture, Carpets, Rugs, of 10 Room House.
**1014 South Figueroa St.**

Dressers, chiffoniers, folding beds, sanitary and upholstered couches, rockers, chairs, tables, commodes, gas ranges, gas plates, heating stoves, dining tables and chairs, toilet sets, wardrobes, beds, springs, mattresses, bedding, bed linen, lace curtains, portieres, dishes, laundry outfit and many other articles.

Dealers will profit by attending this auction. Terms cash.

**California Auction Com. Co.**

**AUCTION.**
Preliminary Notice
We will sell on
WEDNESDAY, MAY 12 10 A.M.,
The contents of the 16-room residence
**121 WEST ELEVENTH ST.**
Dealers should be on the "qui vive" for this sale.

**California Auction Com. Co.**



**AUCTION.**
Of Automobiles, Motorcycles, Etc.,
SATURDAY, MAY 8, 2 P.M.,
At the
PACIFIC AUTO MARKET,
Corner 11th and Broadway.
Register your car now with Manager on grounds or at office of

**California Auction Com. Co.**

GENERAL AUCTIONEERS
Reg. under Sec. 24a6, Civil Code of Cal.
Auction Mart 825-31 S. Main St., Los Angeles
THEO F. ZIMMER, General Auctioneer
Phone; 624871; Broadway 4788.

The Sebastian Case.

## PRATT DENIES GIRL'S STORY.

*Declares Faith in His Wife, Who is Accused,*

*And Sets up Alibi for Her on Mooted Date.*

*May Call Miss Desparte and Judge to Testify.*

Flatly contradicting Edith Serkin, accuser of Chief Sebastian, and expressing the utmost confidence in his wife, Mrs. Lillian Pratt, co-defendant with the Chief on a charge of immorality, A. B. Pratt, sheep buyer, testified for the defense yesterday. When he left the stand he had given testimony that conflicted with the stories related by Miss Serkin, Mrs. Oliveras, Mrs. Carroll, all sisters, and Cecil Lewis, Mrs. Pratt's chauffeur. He will resume his testimony tomorrow morning. Chief Sebastian will take the stand in his own defense in the afternoon. Mrs. Pratt will follow the Chief.

Mr. Pratt's testimony was given in support of his wife as it pertained to her particular half of the case, and also to corroborate Gen. J. O. Royer, former Police Commissioner Owen and two police chauffeurs, who testified the Chief was in Anaheim June 9, 1914, one of the dates mentioned by Edith Serkin. Mr. Pratt stated that on that date he was at home with his wife and Edith Serkin. He said they had a birthday cake together and remained at home all the evening. Miss Serkin testified she and Mrs. Pratt met the Chief in room 17 that night and that the Chief gave her a "little blue watch' and to Mrs. Pratt a lavalliere.

EMPLOYS NOTES.

Refreshing his memory from expense accounts and various documents which are kept by his employer, the witness was able to give specific dates when he was in the city. He declared he was in Los Angeles Christmas Eve, 1914, one of the dates mentioned by Miss Serkin on the occasion of a visit to the Arizona lodging-house. Mr. Pratt stated that "my wife was not out of my sight five minutes during the entire evening."

"I arrived in Los Angeles December 24, last, at 4:30 o'clock," said Mr. Pratt. "I was met by Cecil Lewis, Edith Serkin and my wife. We went directly home, arriving about 5 o'clock. We ate dinner together and in the evening went shopping downtown. We started for home about 10:30 o'clock. Neither Edith nor Mrs. Pratt was out of my sight more than ten minutes."

He declared he never had received four telephone calls from any person or persons who hung up the receiver when he answered the calls. This is a denial of the testimony of Edith Serkin and Cecil Lewis that about the middle of March, last year, they telephoned the Pratt residence at the request of Mrs. Pratt from a drug store at First street and Broadway, and got responses from Mr. Pratt, but that Mrs. Pratt hung up the receiver without speaking. They said Mrs. Pratt asked them to telephone to find out if Mr. Pratt was in town. Later, they testified, Mrs. Pratt joined them at the drug store and half an hour later Mr. Pratt came rushing in and accused his wife of being with the Chief. Mr. Pratt said he never was in the drug store mentioned and that no such incident ever occurred.

ANOTHER DISCREPANCY.

Mr. Pratt testified that he and Mrs. Pratt did not move to the Street apartments until December 26, 1913. Miss Serkin said the Chief visited Mrs. Pratt at the Streeter apartments on evening of December 13, that is. Attorneys for the defense declare Mrs. Pratt's testimony is of the greatest importance.

When Dist.-Atty. Woolwine was asked to give his opinion of the testimony, he replied:

"He will be pie for us Monday. The notice he admitted he was out of town the night of December 19, 1913, the night Miss Serkin fixed the date of her visit to the lodging-house Because 'it was the night Bundy was killed."

Dr. W. R. Prather, proprietor of the Adams Springs Hotel, testified that June 19, 1913, the night Miss Serkin said she first met the Chief in the lodging-house, Mr. and Mrs. Pratt and Mr. and Mrs. Oliveras were registered at the hotel and remained three days and nights. He produced the register. He was not cross-examined. Mr. Woolwine stated later in the day that the prosecution would stipulate that the Chief was not in Los Angeles June 19, 1913, the date said Miss Serkin later testified it was on December 19, 1913, "the night Bundy was killed," that she first met the Chief.

Victoria Desparte may be called as a witness for the defense. The Chief is accused of contributing to her dependency. She is in the County Jail charged with perjury in connection with her testimony before the grand jury. She confessed she did not tell the truth when she accused the Chief of mistreating her.

Judge Taft, who presided over the Juvenile Court when Miss Serkin's custody was determined by him, will be called as a witness by the defense.

Judge Wood announced yesterday that sessions will be held Tuesday.

Bakersfield.

## ANGELENO KNIGHTS PARADE IN UNIFORM.

[BY DIRECT WIRE—EXCLUSIVE DISPATCH.]

BAKERSFIELD, May 1.—Two hundred and fifty Knights of Pythias from Los Angeles, San Diego and south of the Tehachepi joined with a mighty host of Knights from the two temples in Bakersfield and the temple from Taft filled the city today for the institution of the new temple of the Knights of Khorassan, the first established in the San Joaquin Valley. The southern delegation arrived by special train and will return home tomorrow. With them came the uniformed patrol of Al Borak Temple, Los Angeles.

There were seventy-five candidates for initiation into the Dokk. During the day persons witnessed some remarkable stunts on the streets, as the appearance of four candidates in chains of others sellive papers and other strange weird performances.

The grand parade started at 6:30 o'clock, led by Mayor Gribble, City Manager Williams and the City Councilmen. In line were combined beauty and comedy. More than 500 were in line with many auto floats, two bands, one brought by Al Borak temple from Los Angeles.

The Los Angeles uniformed patrol led the march. The Pythian officers were also in force in the parade and had two beautiful floats in line. Notwithstanding the chilly weather and light showers the affair was a success. After the parade the Los Angeles drill team countermarched on Chester avenue and gave a series of fancy evolutions.

Last night the Knights of Pythias initiated a large class of candidates and fifty esquires were made Knights. A grand banquet was also given by the local lodges.

J. C. Kolfi of Al Borak Temple, Los Angeles, was in charge of the ceremony work. Fred Williams and Charles Stanburry of Los Angeles, Imperial Palace officers, installed the Bakersfield temple. Other officers participating are W. W. Austin, H. W. Brouse, J. W. Cullerton, Dr. T. J. Ruddy, C. Crawford, John S. Myers, A. Roth, Charles Adolf, M. M. Bernstein and a host of others from Los Angeles and San Diego.

SUNDAY MORNING.

# News From Pasadena.

## LEGAL LIGHT SNUFFED OUT

*Noted Pasadena Barrister was Great Organizer.*

*Another Pioneer Also Passes After Long Illness.*

*Romantic Couple Married in the Moonlight.*

[LOCAL CORRESPONDENCE.]

PASADENA, May 2.—After an illness of six weeks Walter S. Wright died yesterday at his home, No. 830 North Orange Grove avenue. He was one of the best-known barristers in Southern California for a quarter of a century.

For many years Mr. Wright was looked upon as having few equals in his profession. It was in company with William R. Staats and George H. Baker that he organized the West Side Electric Company of Los Angeles, which finally became the Southern California Edison Company. At the time of his death he was the attorney for this company.

He was attorney for the Pasadena Lake Vineyard Land and Water Company for thirty years, having charge of the legal affairs of the corporation from its formation until it was dissolved two years ago.

He it was who brought about the sale of the Hotel Wentworth to Henry E. Huntington, after whom now the big hostelry is named. Mr. Wright also was one of the most active figures in bringing about the building of the Mt. Wilson trail and the hotel on the summit of the mountain.

Mr. Wright lived in Pasadena thirty-two years, and was 62 years old and was a native of New York and studied his profession in a law office. He was not a college graduate.

He leaves, besides his widow and scores of friends, two daughters, Mrs. W. P. Fuller, Jr., of Los Angeles, and Miss Catherine Wright, and a son, Howard Wright.

Mr. Wright was a member of numerous Masonic lodges. The funeral will be held Monday afternoon at 3 o'clock, at the residence. The burial will be private.

PIONEER PASSES.

C. W. Jackson, a pioneer and well-known citizen of this city, passed away suddenly at his residence, No. 449 North Pasadena avenue, last night. He was a semi-invalid for several years. He was up and walking about the house ten minutes before he died.

Mr. Jackson founded the Jackson Printing Company, which is now carried on by his sons, J. G. and W. R. Jackson. He had lived in this city twenty-nine years and was a native of Wisconsin. He was 65 years old.

Besides his two sons he leaves his widow and several sisters and brothers in the East.

The funeral services will be conducted Monday afternoon at 2:30 o'clock at the Masonic Temple, and will be in charge of the Corona Lodge of Masons. Rev. Frank G. Stevens will preach the sermon.

The deceased was also a member of the Scottish Rite, Pasadena Commandery No. 21, of Knights Templars, and the Maccabees. Interment will follow in Mountain View Cemetery.

WED IN MOONLIGHT.

Finding themselves unable to resist the lure of the big silver moon and the silent call of the mountains with their odor of orange blossoms, Fay Gray of No. 25 South Allen avenue and Miss Mable E. Werdeman decided to wed at once.

At the side of a wooded country road, under the protecting wing of the foothills of Altadena, with only the moon to light the wedding scene and the night birds to sing sweet wedding hymns, the two were married last night in the presence of immediate members of their families. Justice Benjamin Strang officiated.

When the bridesroom's pleadings had won over the girl he loved, they were assisted in their hurried plans by Joe Giddings, a friend, who took them in his machine to the moonlighted mountains.

When the beautiful ceremony was over, the wedding party returned to the home of the bride's sister, Mrs. H. A. Woodhouse, where a wedding feast was prepared and served under a bower of roses in the garden of her home.

Mr. and Mrs. Gray will reside at No. 1515 East Colorado street in a little vine-embowered bungalow built for two. Their wedding was to have been an event of the next couple of

Los Angeles Har

## STEAMER FINLAN WAY TO LO

[LOCAL CORRESPON

LOS ANGELES HARBOR, May 1. —The twin-screw steamer Finland sailed from New York today, inaugurating a new passenger and freight service between New York and this port by way of the Panama Canal. The Finland flies the American flag and is owned by the International Mercantile Marine Company. For several years the big liner has been in the Red Star Line trans-Atlantic service.

The Finland will call here May 16, proceeding to San Francisco. On the return trip the steamer will call here May 27, and at the same time her sister ship, the Kroonland, will sail from New York. The two steamers will give a sailing from here every twenty-one days. Capt. R. Fraser is master of the Finland. Other officers will be R. R. Matthews, purser; J. Caperin, assistant purser; Dr. Ferguson, surgeon, and T. Smith, chief steward.

The Finland will have aboard on the first trip about 600 passengers and 4000 tons of freight for California ports. Among the more notable of the passengers are: Chester Allan Arthur, son of the late President Arthur; Mr. and Mrs. Henry F. Brackett of Boston; Mrs. G. La Mar Brandy, Hendricks, W. Va.; Mrs. Cornelia C. Chaplin, New York; Congressman George L. Chamberlain, who chaperoned

# News From Cities and Towns South of Tehachepi's Top.

Pasadena.

## LEGAL LIGHT SNUFFED OUT

*Noted Pasadena Barrister was Great Organizer.*

*Another Pioneer Also Passes After Long Illness.*

*Romantic Couple Married in the Moonlight.*

[LOCAL CORRESPONDENCE.]

PASADENA, May 2.—After an illness of six weeks Walter S. Wright died yesterday at his home, No. 830 North Orange Grove avenue. He was one of the best-known barristers in Southern California for a quarter of a century.

For many years Mr. Wright was looked upon as having few equals in his profession. It was in company with William R. Staats and George S. Baker that he organized the West Side Electric Company of Los Angeles, which finally became the Southern California Edison Company. At the time of his death he was the attorney for this company.

He was attorney for the Pasadena Lake Vineyard Land and Water Company for thirty years, having charge of the legal affairs of the corporation from its formation until it was dissolved two years ago.

He it was who brought about the sale of the Hotel Wentworth to Henry E. Huntington, after whom now the big hostelry is named. Mr. Wright also was one of the most active figures in bringing about the building of the Mt. Wilson trail and the hotel on the summit of the mountain.

Mr. Wright lived in Pasadena thirteen years, and was 63 years old and was a native of New York and studied his profession in a law office. He was not a college graduate.

He leaves, besides his widow and scores of friends, two daughters, Mrs. W. P. Fuller, Jr., of Los Angeles, and Miss Catherine Wright, and a son, Howard Wright.

Mr. Wright was a member of numerous Masonic lodges. The funeral will be held Monday afternoon at 3 o'clock, at the residence. The burial will be private.

PIONEER PASSES.

C. W. Jackson, a pioneer and well-known citizen of this city, passed away suddenly at his residence, No. 611 North Pasadena avenue, last night. He was a semi-invalid for several years. He was up and walking about the house ten minutes before he died.

Mr. Jackson founded the Jackson Printing Company, which is now carried on by his sons, J. G. and W. R. Jackson. He had lived in this city twenty-nine years and was a native of Wisconsin. He was 65 years old. Besides his two sons he leaves his widow and several sisters and brothers in the East.

The funeral services will be conducted Monday afternoon at 2:30 o'clock at the Masonic Temple, and will be in charge of the Corona Lodge of Masons. Rev. Frank G. Stevens will preach the sermon.

The deceased was also a member of the Scottish Rite, Pasadena Commandery, No. 41, of Knights Templars, and the Nomadees. Interment will follow in Sunrise View Cemetery.

WED IN MOONLIGHT.

Finding themselves unable to resist the lure of the big silver moon and the silent call of the mountains with their odor of orange blossoms, Fay Gray of No. 71 South Allen avenue and Miss Mable E. Werdeman decided to wed at once.

At the side of a wooded country road, under the protecting wing of the foothills of Altadena, with only the moon to light the wedding scene and the night birds to sing sweet wedding hymns, the two were married last night in the presence of immediate members of their families. Justice Benjamin Strang officiated.

When the bridegroom's pleadings had won over the girl he loved, they were assisted in their hurried plans by Joe Giddings, a friend, who took them in his machine to the moonlit mountains.

When the beautiful ceremony was over, the wedding party returned to the home of the bride's sister, Mrs. E. A. Woodhouse, where a wedding feast was prepared and served under a bower of roses in the garden of her home.

Mr. and Mrs. Gray will reside at No. 1515 East Colorado street in a little vine-embowered bungalow built for two. Their wedding was to have been an event of the next couple of weeks, and a marriage license had been already obtained in anticipation of the event, but the moon and the stars and the mountains united in playing havoc with these plans and had things their own way.

BUYS AUTO AGENCY.

G. H. Grace, former editor and owner of the Daily Call of Lead, S. D., yesterday took over all the interests of the Lord Motor Car Company, which will be known in the future as the Grace Motor Company.

Mr. Grace came here in January and yesterday declared that he liked Pasadena so well that the minute he landed here he began to look around for a business in which he thought he might be sufficiently successful. His wife, Mrs. Belle L. Grace, will be identified in the business also.

DENTAL LOSSES.

Thieves familiar with dental work broke into the office of Dr. Edward C. Hawkins at No. 130 East Colorado street and stole gold crowns and bridge work valued at more than $100.

It is the belief of the local police that an organized gang of thieves is operating in Southern California, as numerous other dentists in other cities have reported similar losses.

Wigwam, 61 N. Euclid, gray and white Navajo Rugs.—[Advertisement.

Mira-Monte. Family hotel, Pasadena.—[Advertisement.

Hotel Vista del Arroyo, Pasadena.—[Advertisement.

Good auto roads to "Hotel del Coronado."—[Advertisement.

Ideal weather at Coronado Beach.—[Advertisement.

## SOLDIERS' HOME'S MANY CHANGES.

IMPORTANT OFFICES ARE FILLED WITH NEW TIMBER. OTHER NEWS.

[LOCAL CORRESPONDENCE.]

SOLDIERS' HOME, May 1.—A large number of changes in important offices have taken place at this branch, principal among which are the following:

Dr. T. H. Roach, graduate of the medical department of the University of Virginia, appointed surgeon of the first class, vice Assistant Surgeon Karins, promoted.

In the treasurer's office, F. B. Porter, formerly of the Pacific Hardware and Steel Company, Los Angeles, is appointed civilian clerk, vice, A. W. Caldwell, resigned.

In the quartermaster's department A. C. Howell (civilian) is appointed draughtsman. J. L. Douglas, formerly Q. M. sergeant, U.S.A. (retired,) is appointed property clerk, vice W. H. Moores (civilian,) who is detailed as time clerk, vice Carruthers, resigned. A. F. Thomas (civilian,) appointed farmer, vice Witherow, resigned. William Koffman (civilian,) appointed foreman of laundry, vice Thomas Thomas, promoted.

Uncle Sam Post, Women's Relief Corps, No. 49, entertained veterans of the Home in Memorial Hall with a bright little skit, entitled "The Spinster's Return."

Choice ocean-front rooms with sleeping porches now at "Hotel del Coronado."—[Advertisement.

## CENTURY OLD AND ARRESTED.

AGED WOMAN ACCUSED OF ILLEGAL LIQUOR SELLING NEAR ARTESIA.

[LOCAL CORRESPONDENCE.]

WHITTIER, May 1.—Accused of operating a "blind pig" near Artesia, Josephine Garcia is in the County Jail awaiting trial. She was arraigned before Judge A. B. Taylor here yesterday and because she could not secure bail to the amount of $200 she was sent to the county bastile.

If the aged Mexican has told her age correctly she is probably the oldest woman ever arrested in this county and may hold a world record for this rather undesirable honor, for Josephine says she is 115 years old. In discussing the matter of bail she told the court that she "had outlived her children and other relatives and did not have a friend in the world."

The arrest of the aged Josephine is only one step in the effort to clean up the illicit liquor business in the vicinity of Artesia and Los Nietos. Delores Nevalinas was also arrested yesterday on a somewhat similar complaint. She secured bail and will have a hearing May 14.

At the jail in Los Angeles some of the Spanish officials said they recognized the woman as the widow of a man who was convicted of murder some seven years ago, sentenced to the penitentiary, and a little later died there.

Best climate at Coronado Beach.—[Advertisement.

Los Angeles Harbor.

## STEAMER FINLAND ON WAY TO LOS ANGELES.

[LOCAL CORRESPONDENCE.]

LOS ANGELES HARBOR, May 1.—The twin-screw steamer Finland sailed from New York today, inaugurating a new passenger and freight service between New York and this port by way of the Panama Canal. The Finland flies the American flag and is owned by the International Mercantile Marine Company. For several years the big liner has been in the Red Star Line trans-Atlantic service.

The Finland will call here May 16, proceeding to San Francisco. On the return trip the steamer will call here May 27, and at the same time her sister ship, the Kroonland, will sail from New York. The two steamers will give a sailing from here every twenty-one days. Capt. R. Prager is master of the Finland. Other officers will be R. R. Matthews, purser; J. Caprin, assistant purser; Dr. Ferguson, surgeon, and T. Smith, chief steward.

The Finland will have aboard on the first trip about 600 passengers and 5000 tons of freight for California ports. Among the more notable of the passengers are: Chester Allan Arthur, son of the late President Arthur; H. W. Brougham and Mrs. Henry F. Brackett of Boston; Mrs. G. La Mar Bready, Parkersburg, W. Va.; Mrs. Cornelia C. Bentley, New York; Congressman George L. Chamberlain, who championed the free canal tolls bill in Congress; Charles A. Cramp, head of the big shipbuilding plant at Philadelphia, builder of the Finland and Kroonland; Mr. and Mrs. Durbridge and Miss Durbridge, Montclair, N. J.; J. H. Fallon, an official of the Seaboard National Bank of New York City; Mr. and Mrs. Gilson Gardner, Washington; Dr. Eleanor Haines, Newark; Mr. and Mrs. Henry M. Hamilton and Henry B. Hamilton, Chicago; George F. Harrison, general manager Thomas Cook & Sons, New York, and Mrs. Harrison; S. E. Hutchinson, Miss N. P. Hutchinson and Miss K. P. Hutchinson, Philadelphia; Dr. Peer P. Johnson, Boston; John Oliver La-Gorce, associate editor of the National Geographical Magazine, Washington; Edward de P. Livingston, New York City; James A. Macdonald, railroad construction engineer, and Mrs. Macdonald, New York; Lieut. Joseph C. Morrow, U.S.A., Pittsburgh; James R. Morse of American Trading Company and Mrs. Morse, Daniel Muller and Joseph Munsteman; Mrs. Paul W. Orvis and son, New York; Mr. and Mrs. Spencer Penrose, New York; Mrs. Grant Squires, New York; Thomas Hunt Talmage and Edward T. H. Talmage, Toledo, N. Y.; Mr. and Mrs. E. J. Taylor, Pittsburgh; Mr. and Mrs. Charles C. Wallbridge and daughter, Philadelphia; Mr. and Mrs. A. T. Wall, San Francisco; L. H. Nutting, official of Southern Pacific Company, and family, New York.

Santa Ana.

## NARROW MARGIN BEFORE BRINK.

*Auto Skids and Rolls Over, Injuring Three.*

*Jap Willing to Try Another Bride by Mail.*

*Fishermen may be Ousted at Dana's Point.*

[LOCAL CORRESPONDENCE.]

SANTA ANA, May 1.—By the narrowest margin, three men escaped death when an automobile driven by one of them, S. S. Twombly, skidded and turned over on the State highway in front of the County Hospital. In the machine with Mr. Twombly were his son-in-law, L. A. Hampton, and A. E. Mills, the latter of Anaheim. Mr. Twombly and Mr. Hampton live at Fullerton.

The paved road was wet and slippery, the wreck occurring at a corner where several machines have been wrecked by skidding. The machine was going toward Santa Ana, when it began to skid and turned completely over. The men were thrown clear of the wreck. Otherwise they might have been killed.

BRIDE BY MAIL.

With just one year to wait before he can be married again, Nido Okabe will soon consult a mail-order catalogue in search of a face that shall please him. The last time he sent to Japan for a mail-order bride he selected the photograph that brought the beautiful Osano from the shadow of Fujiyama to the dock at Seattle. There Nido met her, and immediately thereafter they were married. The climax of that picture romance came today when Nido was given an interlocutory decree of divorce.

The girl did not live up to the promises that Nido had exacted from the photograph. Her disposition was far from pleasant, and in moments of exasperation he was called unseemly names. Here in Santa Ana at No. 309 North Sycamore street Nido established a poolroom, and one corner of it was rented by him to a clever little barber, who bore the name of T. Kavaglah. The wife was given charge of a cigar stand in the other corner of the front of the poolroom.

Across the intervening space goo-goo eyes of a slantish type were made, but they were nevertheless effective. Though Nido interrupted their lovemaking, he was unable to stop it. Suddenly there was an elopement, and Nido reported to the police that all of the cash he had on hand was also missing.

Since Nido had had an American marriage, he decided to get an American divorce. He employed Attorney Morris A. Cain to look after the procedure, and this morning Nido told Superior Judge Thomas of his selection of a wife by catalogue and of the troubles that followed the wedding. The judge gave an interlocutory decree.

Nido is willing to take another chance. He will order another bride by mail, timing her departure from Japan so that she may arrive in this country about May 1, 1916.

OUSTER PROCEEDINGS.

If an action brought in the Superior Court is successful, six fishermen who are living at Serra will be ejected from their cabins and tents. The Dana's Point Company, of which J. O. Forster of San Juan Capistrano is president, has given the fishermen notice to vacate, but the fishermen refuse to go. Hence the suit.

In a beautiful cove a mile northwest of where the Santa Fe tracks reach the coast below San Juan Capistrano is the fishing village. In the shelter of the cove are launches and dories, and on the sands are the nets of the fishermen. The company declares its title goes to high tide line on the beach of the cove.

The fisher folk contend that they have a right to a strip of beach sixty feet wide along the high tide line. They declare that this is public property so far as fishermen are concerned. Close against the picturesque bluffs are the cabins and the tents, within the sixty-foot strip. The point company alleges there is no such fisherman's right, that the villagers are misinformed and must move.

Not only is a writ of restitution asked but also $1000 judgment. The company would have been satisfied with nominal rent, just enough to show recognition of their property rights, but the fishermen refused to pay it.

The defendants are William Whitman, Charles Free, Peter Petersen, Charles Berger, Bert Mallard and A. Pobart.

NEWS BRIEFS.

With a fracture of the skull nearly three inches long and a crack that runs half way around the skull, Thomas Guihan, aged 10, is at the County Hospital unable to tell how he was injured. He staggered to the home of his uncle, J. Wilson, at Buaro, a quarter of a mile from an electric car line. He muttered something about trying to jump on a car or a cart, and swooned. When he revived at the hospital he said he had no remembrance of how he was injured. His chances for recovery are about even.

The Dry Federation of this country has called a convention for May 8, at which eighteen delegates are to be elected to attend a State convention at Fresno on June 2. The State convention is to make plans for another California dry campaign in 1916. The county convention will be held in Santa Ana.

C. F. Heil, manager of the Alisо dairy, has found one of his milk route books in a muss. He charges that Thomas Gould, who drove a delivery wagon for the dairy, evened things up with his employers, who had ordered his discharge, by changing addresses and erasing numbers in the route book. A warrant is out for Gould on a charge of malicious mischief.

Enjoy the balmy breezes from the ocean and bay at "Hotel del Coronado."—[Advertisement.

MARRIED IN SAN DIEGO.

[BY A. P. NIGHT WIRE.]

SAN DIEGO, May 1.—Kathryn Grosscup Jordan, daughter of former United States Judge Peter S. Grosscup of Chicago, was married today to Frank Leslie Moon, son of Mrs. Frank Hall Moon of San Jose and Coronado, and a brother of Mrs. Claudius Spreckels. The ceremony was performed by the Rev. Charles E. Spalding of Coronado and took place in the bride's home at Coronado Beach.

Bright, sunny days and moonlight nights at Coronado.—[Advertisement.

Riverside.

## PRIEST MAY HAVE KILLED MAN IN WILD SCUFFLE.

[BY DIRECT WIRE—EXCLUSIVE DISPATCH.]

RIVERSIDE, May 1.—Sheriff Wilson and Coroner Dickson have gone to the desert to investigate a mysterious shooting affray which took place near Palm Springs last night and which resulted in the death of Peter Glennon, a ranch hand, and the wounding of Rev. Paul Reinfels, a Catholic priest of Paloma, Ill.

The priest came to Palm Springs only a few days ago to recover his health, which had been seriously impaired by an attack of pneumonia. He established a camp in Chino Canyon, about five miles from Palm Springs, and secured the services of Miss Clara Sherrer of Los Angeles, as nurse.

Glennon, who was employed on the ranch of P. T. Stevens, was apparently jealous of the priest and entered the tent at about 9 o'clock with the announcement that he intended to kill both inmates. Glennon shot the priest in the arm as the latter reached for his revolver, while Miss Sherrer grappled with Glennon, grasping him about the neck.

In the struggle outside the tent, both fell into one of the numerous springs which are to be found in the canyon, and Glennon received his death wound.

Miss Sherrer claims that Glennon's gun was discharged in the melee, inflicting the fatal wound, while the priest admits that he fired one shot, which statement is supported by the discovery of an empty cartridge in the chamber of his revolver.

Rev. Mr. Reinfels was taken to Banning this morning for treatment. Miss Sherrer returned to Palm Springs with the Riverside officers, who will investigate the affair and endeavor to reach Glennon's body, which is far up the canyon, tonight for the purpose of holding the inquest.

The victim of the shooting has been a resident of Palm Springs for a number of years and was known as a quiet and inoffensive sort of man.

PRIEST BELOVED.

[BY A. P. NIGHT WIRE.]

QUINCY (Ill.) May 1.—The Rev. Paul Reinfels is one of the most beloved priests in the Quincy district, and is pastor of the churches at Paloma, Bloomfield and Mendon, Ill. Last December his health began to break, but he refused to retire even temporarily from his parish until Bishop Ryan urged him to seek restoration of his health on the Pacific Slope.

Suffering from what was apparently a nervous breakdown, Father Reinfels left for California three weeks ago. Word from him a few days ago said he was rapidly improving and that he hoped to be able to return in a few weeks.

All outdoor sports at Coronado.—[Advertisement.

HORACE SLATER DEAD.

Took Active Part in Promoting Dock and Terminal Company at Los Angeles Harbor.

[LOCAL CORRESPONDENCE.]

REDLANDS, May 1.—Horace Slater, one of the best known of the business men here, died at his home on Cajon street last night after an illness of several weeks. Mr. Slater was one of the prime promoters of the Dock and Terminal Company at Los Angeles Harbor and held a large amount of stock in the company. For several years he had been one of the leading real estate men here.

Mr. Slater was a member of the Elks Lodge here and also of the University Club at the time of his death. He was formerly a member of the Country Club. He leaves a widow and three daughters, Catherine, Maude and Grace. There is a sister living in Washington, D. C.; another in New York, and a brother in Panama.

Only thirty minutes from "Hotel del Coronado" to Panama-California Exposition grounds.—[Advertisement.

SOLDIERS' HOME DEATHS.

[LOCAL CORRESPONDENCE.]

SOLDIER'S HOME, May 1.—Recent deaths at this place are:

Charles Conif, formerly of the United States navy, a native of New York, admitted from Encititas, Cal., in 1899, died April 25, aged 69.

Fernando C. Barnes, formerly of Company C, Twenty-ninth Indiana Infantry, a native of Indiana, admitted from Hollywood, Cal., in 1915, died April 26, aged 72.

Henry T. Hand, formerly of Company I, Second United States Artillery, a native of Maryland, admitted from Mayfield, Cal., in 1898, died April 26, aged 82.

Henry M. Good, formerly of Company E, One Hundred and Sixty-seventh Ohio Infantry, a native of Ohio, admitted from Ocean Park, Cal., in 1905, died April 27, aged 74.

Henry J. Rahmond, formerly of Company I, Thirteenth Pennsylvania Reserve Infantry, a native of Pennsylvania, admitted from Los Angeles in 1908, died April 27, aged 76.

Lee Williams, formerly of Company B, Twenty-ninth United States Infantry, a native of Kentucky, admitted from Douglas, Ariz., in 1915, died April 28, aged 72.

William H. Wiley, formerly of Company M, Eighth New York Infantry (Spanish-American war,) admitted from El Paso, Tex., in 1909, died April 29, aged 39.

William T. Scheib, formerly of Company H, Sixteenth Iowa Infantry, a native of Pennsylvania, admitted from Los Angeles in 1914, died May 1, aged 72.

Charles H. Ethel, formerly of Company I, Eleventh Missouri Infantry, a native of Illinois, admitted from Dinuba, Cal., in 1915, died April 18, aged 72.

Morgan Lewis, formerly of the United States navy, a native of Wales, admitted from Los Angeles in 1912, died April 18, aged 76.

Joseph D. Parish, formerly of Company K, Eighty-fifth Illinois Infantry, a native of Ohio, admitted from Los Angeles in 1906, died April 21, aged 69.

Wilbur W. Thompson, formerly of Company A, Third Battalion Fifteenth United States Infantry, a native of Maine, admitted from Stockton, Cal., in 1908, died at that place April 15, aged 76.

William Somerville, formerly of Tenth Battery Rhode Island Heavy Artillery, a native of Ireland, admitted from Sawtelle, Cal., in 1907, died April 22, aged 75.

Hamilton G. Boles, formerly of Company E, Forty-third Indiana Infantry, a native of Indiana, admitted from Los Angeles in 1914, died April 18, aged 70.

Max Kanningiesser, formerly of the United States navy, a native of Germany, admitted from Los Angeles in 1903, died April 19, aged 74.

Charles E. Hitchcock, formerly of Company K, Eighty-fifth Illinois Infantry, a native of Ohio, admitted from Los Angeles in 1906, died April 21, aged 69.

The Truth About Mushrooms

New Bureau to Supply Information Free, Enabling Anyone to Add $10 to $70 a Week to Income.



It is now as easy to grow mushrooms as to grow simple garden vegetables. Reliable information and instruction, heretofore almost impossible to secure, is now given free by the official Bureau of Mushroom Industry, who will tell you also about the great revolutionary improvement which now makes mushroom culture the biggest, quickest, easiest and most certain money-maker in the world today. Men and women and children everywhere, in the country and city, are making big money even on a small scale in cellars, boxes, sheds, etc. Nearly every family has a suitable place. Present occupation does not interfere. Demand for mushrooms exceeds the supply. Add from $10 to $70 to your weekly income. Send for information today. It is absolutely free. Address Bureau of Mushroom Industry, Dept. 194, 1342 N. Clark St., Chicago.

Schools and Colleges.

URBAN MILITARY ACADEMY
Day and Boarding School for Young Boys. 800 ALVARADO STREET. Phone 52447. Fall Term Sept. 13th.

HOLLMAN Business Colleges
1917-19 South Figueroa St. Call or write for our catalogue—it will interest you. Bdwy. 2268—Home 54021.

Stammering Corrected
ERNEST TOMPKINS, M.E.
Expert advice and school, 212 Hamburger Bldg. Hours, 8-12 and 1-3. F7082

CALIFORNIA MILITARY ACADEMY
Best equipped school for young boys on the Coast. New buildings. Ideal location. 4091 W. 16th st. Home 74072.

SCHOOL OF ORAL EXPRESSION
Physical Culture, Dramatic Art, Story Telling, Literature, Prose Forms, Versification. Mrs. Towne, 1405 Harvard Blvd. Phone 71575. Pico Heights or Sixteenth Street cars.

Real Estate Directory.

THE CREAM OF
SUBURBAN FOOTHILL RESIDENCE ACREAGE
in Southern California is around Pasadena and Lamanda Park. Come out and make offer on our large list, 1 to 40 acres. See Mr. Vanderhoof, Jr.
VANDERHOOF INVESTMENT CO.,
Vanderhoof Bldg., Lamanda Park. Colorado 2090.
Residence 80 Huntington Drive. Fair Oaks 4740.
Owners and Agents.
Lots, acreage, bungalows, business buildings. Cash or payment plan. Our specialties—East Pasadena, Lamanda Park, San Gabriel Valley. Sales, Rents, Exchanges, Loans, First Mortgages for Investment.

Juab Valley Wheat Land
$20 Per Acre
Charles M. Conant,
514 Laughlin Bldg.
Home A1958 Main 9202

HARBOR INVESTMENTS
of all kinds
Excursions every Week.
F. P. NEWPORT CO.,
206 Central Building.

Buy a Home of your own on easy terms from the Los Angeles Investment Company.
8th and Broadway
60127 Main 5647

PLATINA
New strikes—Mining Activity—Lots selling—Buildings going up.
Reliable Information at
BAER INVESTMENT CO.,
423 Consolidated Realty Bldg.

NOTICE
To Real Estate Men
For all sales in WINDSOR SQUARE we will pay FULL commissions to other agents.
R. A. ROWAN & CO.
708 Title Insurance Bldg.

DRINK PURITAS DISTILLED WATER

Schools and Colleges.

A Personal Word to Parents

The following well known business and professional men of San Diego have joined me in incorporating the SAN DIEGO ARMY AND NAVY ACADEMY which I established in 1910 and which I have maintained since as a private school for boys:

Geo. L. Rauney, Real Estate.
F. T. Scripps, Financier.
L. J. Wilde, Pres. U. S. National Bank.
John Lynch Davis, Retired Business Man.
F. A. Garretson, Vice-Pres. Mission National Bank.
C. M. Wood, Attorney.
G. A. Davidson, Pres. So. Trust & Savings Bank.
U. S. Grant, Jr., Financier.
Geo. Burnham, Vice-Pres. San Diego Securities Co.
Admiral H. N. Manney, Member City Council.
John D. Spreckels, President Spreckels Companies.
Dr. H. C. Guinan, Physician.
Dan M. Stewart, City Treasurer.
George Marston, President Marston Company.
O. J. Stough, Capitalist.
Wm. Clayton, Secretary Spreckels Companies.
John Forward, Jr., Union Title & Trust Co.
F. C. Spalding, Southern Trust & Savings Bank.
D. C. Collier, President D. C. Collier Co.
M. T. Gilmore, President S. D. Savings Bank.
A. W. Savage, Pres. Savage Tire Co.

Our charter has been received and in accordance with California's new corporation laws, the Commissioner has investigated our company and has issued the necessary permit to sell stock. The authorized capitalization is $300,000. It is the purpose of the company to secure as soon as possible a permanent site and to erect within the coming year new and well equipped buildings necessary for the Academy's needs. The Summer Session, July 1st to Sept. 1st, and the Regular Session, September, 1915, to June, 1916, will be conducted in the school's present quarters.

The Academy although not yet five years old, has received unusual recognition. First: Its graduates have been received without further examination at every college or university where application has been made. Second: The War Department, after inspection a year ago, detailed a regular Army Officer as Commandant of Cadets and Professor of Military Science and Tactics—a distinction enjoyed by only one other school in Southern California. Third: The Academy has secured at the University of California the "index figure" 158, a rating which, in comparison with all schools, public or private, represented last year, would place the Academy fourth from the highest in scholarship average. Fourth: The Academy has been chosen to represent in Southern California the College Entrance Examination Board and to conduct its examinations in June.

We are now concluding the best year's work in the school's history; no faculty has been more earnest and conscientious nor has taken more personal interest in the individual student; the students themselves have been aroused to enthusiastic endeavors and have been happy in their school life; never have patrons been more pleased. Under the new regime the same high standards will be maintained and by united efforts we expect to attain even greater results.

Full information regarding the coming Summer School and the Regular Session will be furnished upon request.

Thos. A. Davis
Late Capt. Sixth U. S. V. Infantry.
President
Pacific Beach, Calif.

Motion Picture Camera Instruction

The Motion Picture Camera Department of the Egan School of Motion Picture Arts has added a complete laboratory to this branch where every facility is afforded students for practical instruction and experience under an expert Kinematographer.

This course covers every branch of motion picture photography, including trick work and thorough drilling in studio, exterior and scenic procedure.
No extra charges! We furnish camera, film and chemicals for developing. The most thoroughly equipped school of its kind on the Pacific Coast.

WHY WORK FOR SMALL SALARY

when you have the opportunity to thoroughly prepare yourself for a profession where competent men command

$50.00 to $100.00 Weekly

The national reputation of the Egan School stands back of its students.

The Egan School is endorsed by Messrs. Thomas H. Ince, D. W. Griffith, Cecil B. de Mille, Carlyle Blackwell and all the leading motion picture producers. Business office open daily and from 7:30 a.m. to 9:00 p.m.

Egan School Motion Picture Arts
1322 So. Figueroa St. Phones Home 60371; Main 3357

HUNTINGTON HALL
Boarding and Day School for Girls, Oneonta Park, South Pasadena.
Accredited to eastern colleges and universities. Art Expression, Aesthetic Dancing, thorough musical instruction. New buildings. Steam heat. All rooms with bath adjoining or running water in room. Sleeping porches, open-air gymnasium; prices $750 to $1000, which includes board, tuition, and laundry. Six electric cars pass the school grounds. Ten minutes from Pasadena. Twenty minutes from Los Angeles.
Miss Florence Musill, Principal. Tel. Home 23458.

THE SPRING TERM IS JUST OPENING AT
CALIFORNIA BROWNSBURGER COMMERCIAL COLLEGE
Kohlstedt-Lee Bldg., 642 S. Olive St.
All Books, Supplies and Typewriter at Space Free. Call, phone, F2514 or Main 1811, or write for catalog.

MRS. C. E. BEAN'S
BUSINESS SCHOOL FOR YOUNG WOMEN
Munson shorthand, book-keeping, penmanship, English department. Grammar grades. Efficient instructors. A private school for girls needing individual instruction. Night School. 414 Metropolitan Bldg. Phone F7335. Public Library Bldg.

L. A. SCHOOL OF Sixth and Alvarado Sts. ART AND DESIGN
Rudiments to highest. Illustration, Commercial Art, Painting, Decorative Design. Illustrated Catalogues. Day and Night Classes. Phone 51267. L. E. G. Macleod, Director.

OUTDOOR STUDY TUDOR HALL TENNIS COURT
Boarding and Day School for Girls, 4001 South Figueroa St.
A beautiful home for select students. Phones: South 2240; Home 29358.

Page Military Academy
A boarding and day school for boys 6 to 14 years of age. Largest school of its kind on Pacific Coast. Address 127 West Adams street, Los Angeles. Phone 21264 or South 2734.

GIRLS' COLLEGIATE SCHOOL TWENTY-THIRD YEAR.
Sub-Freshman, High School, Post-Graduate Classes. Technical Courses—Business, Domestic Science, Applied Arts. Standardized methods in Musical Instruction.
MISS PARSONS AND MISS DENTON.
Adams and Hoover Streets. "Cars de Rosas."

HOLLYWOOD SCHOOL FOR GIRLS
An out-of-door school. Sunset Boulevard and Hay Ave. Boarding and Day School. College Preparatory, General advanced and secretarial courses. Music, Art, Domestic Science and Art. Physical Training. Circular on application. Phone 57044. Laurel Canyon car.

WILSHIRE SCHOOL FOR GIRLS
624 South Normandie Avenue. Day pupils only; all departments. New building, outdoor study. Eurythmics. Principal, MISS I. C. PIRRET. Home 58889.

THE WESTLAKE SCHOOL FOR GIRLS
Resident and Day pupils. Accredited to Vassar, Smith, Wellesley, Mt. Holyoke, Stanford and University of California. Junior College Courses. Accepted as advanced credit at Stanford and other universities. 616 SOUTH ALVARADO.

MARLBOROUGH SCHOOL FOR GIRLS Over Fourteen
834 West 23rd St. 26th year. New term begins Feb. 15. Certificate admits to Wellesley, Vassar, Mt. Holyoke, Smith, California and Stanford. Advanced and special courses. Domestic Science, Sewing, Millinery, etc. Music department in charge of Mr. Waldo F. Chase. Mrs. Geo. A. Caswell, Miss Grace Wiltshire, B.L., Principals.

Mt. Tamalpais Military Academy
Fully accredited. U. S. Army Officer. Infantry, Cavalry, Mounted Artillery. Open-air gymnasium and swimming pool. Second half of twenty-fifth year begins January 4, 1915. Special arrangements made for visiting the Panama-Pacific Exposition. For catalogue, address:
ARTHUR CROSBY, A.M., D.D., Headmaster, San Rafael, Cal.

HARVARD SCHOOL
(Military) 10th & Western Ave.
16TH YEAR.
Second Semester begins Feb. 1st.
A boarding and day school for boys under the auspices of the Episcopal Church. Prepares for all colleges. For complete information send for illustrated catalogue.

# THE CITY
AND ENVIRONS.

## EVENTS BRIEFLY TOLD.

**Helping Miss Thompson.**

The Times received a check for $2 yesterday from a lady, "J. B.," for Miss Ida Thompson, the paralyzed newspaper vendor. The money has been delivered and a receipt mailed to the donor.

**Children's May Festival.**

The children of the public playgrounds will celebrate their May festival at the Hazard playgrounds May 15. An elaborate programme has been arranged by C. B. Raitt, superintendent of city playgrounds, in which all children present will participate.

**Red Cross Nursing Class.**

Women, especially club women and high school girls, who are interested in Red Cross work and wish to join a class now forming, are asked to notify Miss Margaret Scott at the Barlow Sanatorium, 'phones, Main 685 or A7884. The first meeting of the class will be at the headquarters of the American Ambulance Committee, Bronson building, Seventh and Grand, tomorrow afternoon at 3:30 o'clock.

**Ship Captain Entertained.**

Capt. Fritz S. Olsen of the freighter Bravo, which arrived at Los Angeles Harbor Friday morning from Christiania, Norway, was entertained at luncheon at noon yesterday at the Athletic Club by R. O. Belland. The guests included H. Jevne, G. Eckdahl, Swedish Consul; C. J. Nordfast, Olof S. Strom, Anton C. Olson, Dr. A. E. Wilson, V. Wandenstrom, Nell P. Olsen, W. D. Howard and John Knagenhelm.

**Scandinavian Coffee Party.**

Following an ancient custom of the old country, about 100 Scandinavians celebrated May Day at a coffee party yesterday afternoon at Harlow's Cafe. John N. Swenson, manager of the Scandinavian department of the Hellman Commercial Trust and Savings Bank, was master of ceremonies. Mrs. Robert Sheldon pleased the diners with several Swedish folk songs. Several numbers were given by the Swedish male chorus.

**For Soldiers and Sailors.**

The Soldiers and Sailors Protective League, the local branch of the National Society for the Promotion of the Welfare of Our Soldiers and Sailors, will hold a meeting on the eleventh floor of the Wright & Callender Building, Tuesday evening. The purpose, according to R. H. Mouser, president, is to arouse interest in a mass meeting to be held for the soldiers and sailors in the First Methodist Church on the 16th inst.

**Fog Signal.**

Announcement that a fog signal station will be established at Los Angeles Harbor about June 1 was made yesterday by United States Lighthouse Inspector H. W. Rhodes of the Eighteenth District in a letter to the Chamber of Commerce. The signal will be a bell, striking a single stroke every five seconds, and will be located in a white frame house at the outer corner of the municipal fill on the left-hand side of dredged channel to the Inner Harbor.

**Member in Death's Shadow.**

Because Mrs. A. D. Dorrance, one of its charter members, lies in the shadow of death, plans for the May meeting of the Women's Advertising Club have been abandoned. Only women actively engaged in the preparation of advertising are eligible to membership in this club, and the result is a closeness of association and unity of interest that, aside from Mrs. Dorrance's personal popularity, make her fellow-members unwilling to proceed further with arrangements for the dinner and programme when one of their number is in such distressing condition.

**Violence.**

## STRIKES BANKER AFTER ACCIDENT.

**MOTORMAN HELD FOR BLOW WITH CONTROLLER GRIP.**

**Street Car Hits Auto, Words Follow and Motorist is Chased from His Machine by Assailant, Whom Physicians Pronounce Drunk. Arresting Officers Meet Resistance.**

After having run a street car into the rear of an automobile driven by W. W. Wood, vice-president of the Citizens' National Bank, the motorman, John F. Rowan, leaped from his car, according to witnesses, and, after striking the banker on the head, chased him along the street. A short time later Rowan attacked Detectives Browning and Bowe, who rushed from Central Police Station to the scene of the fight, and was taken to the station only after a struggle. He was pronounced drunk by the Receiving Hospital doctors and locked up on a charge of assault.

According to the detectives, Rowan was operating a Vermont avenue and Georgia street car. At Tenth street and Vermont avenue Mr. Wood, who was driving his automobile filled with friends, declared to the police, Rowan drove his street car into the rear of the machine. No damage was done the machine.

Motorman Rowan, according to the police, sprang to the ground and cursed Mr. Wood and his party. When Mr. Wood attempted to explain the accident, the motorman is said to have struck him over the head with a controller grip and then chased him from his auto. Mr. Wood did not return to the scene again until the detectives had arrived.

As soon as the police arrived, they declare, Motorman Rowan rushed up and started to abuse them. They arrested him and he tried to resist.

According to J. A. Guthrie, Jr., of No. 1240 Ardmore street and Frank Talum of 631 Title Insurance Building, who were on the street car, the motorman before the accident was running the car at high speed and had every appearance of being drunk. They declared he attacked Mr. Wood without warning.

**TO LARGER QUARTERS.**

The Foley Furniture Company, located for the past three years at Nos. 937-43 South Los Angeles street, has now moved into much larger quarters at Nos. 945-51 South Main street, to accommodate its rapidly growing business in the retail trade. T. F. Foley, the proprietor, was for many years a member of the Mackie-Foley Co. of this city. He severed his connections with that concern in December, 1911. Mr. Foley extends a cordial invitation to the public toe ome and visit the new store.

## PERSONALS

Reservations have been made at the Alexandria for Ernesto Nathan, Minister Plenipotentiary and Commissioner-General from the Kingdom of Italy to the Panama-Pacific Exposition, and former Mayor of Rome, who is expected to arrive from San Francisco Thursday, accompanied by Chevalier Castatini, his secretary; A. P. Giannini and C. F. Grondona, bankers of Los Angeles and San Francisco, and P. C. Hale of San Francisco.

A party of seventy-five tourists from Boston arrived yesterday in a special train under the management of an eastern tours company. They are registered at the Alexandria, where they will remain four days before departing for the north. Myron P. Browley has charge of the party.

Alfred Alderdice, well-known linen importer of New York City, and J. Boyd Smith, chocolate manufacturer of San Francisco, were among the arrivals yesterday at the Angelus.

John Sward, owner of a 2000-acre rice plantation near Wasco, in Kern county, is in the city on a business trip, registered at the Clark.

**RELIGIOUS WORKER DIES.**

**As Wife of Pastor She Became Prominent in Philanthropy and Widely Known Here.**

Mrs. Agnes M. Leffler, 87 years old, widely known in religious and philanthropic circles of this city, died yesterday morning at her home, No. 4208 North Griffin avenue. Mrs. Leffler leaves five children, W. B. Leffler of Duarte and Mrs. E. M. Winston, Mrs. A. L. Ball, Miss Nessie Leffler and C. B. Leffler of this city. She was the widow of the Rev. Blackburn Leffler.

Mrs. Leffler came to Los Angeles thirty-six years ago with her husband from their home in a little town of North Carolina.

The Rev. Mr. Leffler became pastor of a small Presbyterian church in this city. As the city grew, he went to a larger church. His wife took an active part in this work and became well known as a charity worker. When her husband died several years ago she continued her philanthropic work.

Funeral services will be held tomorrow afternoon at 2 o'clock at Highland Park Presbyterian Church, of which Mrs. Leffler was a prominent member. Interment will be in Evergreen cemetery.

**GOES TO NEVADA.**

[LOCAL CORRESPONDENCE.]

HIGHLAND, May 1.—The many friends of Mrs. Clare Welton Goode, secretary of the Woman's Club here, were surprised to learn today that she left home during the early hours of last evening without telling any of the family that she was going. She left a short note for her mother, saying that she was going to Nevada. Her many friends here cannot account for her sudden decision, but feel that she is capable of taking care of herself. She was married several years ago to Fred Goode of Colton, but has made her home most of the time with her parents, Mr. and Mrs. Frank Welton.


**BUSINESS BREVITIES.**
[Advertising.]

I will make you a pair of gold-filled rimless glasses, crystal lenses, Shur-on style, for $2, examination included. I make a specialty of eye strain, cause of headaches, brain fag, watery eyes, blurred vision, nervous debility, very sensitive to light. It makes wrinkles around the eyes and makes you scowl and squint. You wonder why you ache in the back of the neck after reading or sewing. It is weak muscles and common in old people, and many times in young people. This I can correct. If you have been given up I will improve your vision if there is any left. I make Kryptok Invisible Bifocals, two pairs of glasses in one, no lines, a solid piece of glass for near and far vision, as low as $8. Dr. A. M. Garfield, optometrist, 416-417 Grant Bldg., 256-S. Broadway.

The Times offers to women's clubs and societies, State societies and to other civic, charitable and patriotic organizations, the use of sanitary, well-lighted and furnished Committee Rooms and Assembly Halls in The Times Building, First and Broadway, without any expense whatever. Applications for the use of these rooms should be accompanied by proper credentials from worthy organizations. For further information, apply to E. N. Martin, Business Office, The Times Building.

Ladies—We guarantee to stop your hair from coming out, heal itching scalp, remove dandruff, and grow new hair, or no pay. Read & Co., sole owners for "Thisiss" Hair Grower, for U.S.A. Registered. Established three years. Hundred testimonials. 626 Grosse Bldg., 6th and Spring.

We can make an old automobile top look like new. By our new system of dyeing the expense is only $7.50. Seat covers, leather-trimmed, will give your machine a swell appearance, and only costs $20. Upholstering of all kinds, top trimming, repairs, etc., at prices that bar competition. 518 W. Pico st.

For quick action drop answers to Times "liners" in Times' liner boxes in downtown office buildings. The locations of the boxes are printed in the first column of The Times "liner" section.

Baled shavings for bedding, for nurserymen, for poultry, for orchardists. Clean, compact, economical. Miller Hive and Box Co., 201 N. Avenue 18. Phones 10489, East 118.

Patterns guaranteed to fit you perfectly; designed to measure; latest styles; exquisite lines. Rosenbleet, 315 South Broadway, third floor Laughlin Bldg.

Ladies, don't throw away your old hats; remodeled like new. Also fashionable millinery reasonably priced. Manhattan, 614 Title Guarantee, 5th and Broadway.

Purchasers of harbor property influenced through misrepresentations of agents are requested to send particulars to Chamber of Commerce, San Pedro.

Ostrich feathers cleaned, curled and dyed to sample. Accordeon and knife plaiting, hemstitching, buttons made. Watson Co., 247 S. Broadway.

A. F. Johns, mortgage loans, formerly 516 Wilcox Bldg., now located 909 Van Nuys Bldg. Home 60539, Broadway 378.

Wise's Button Factory. Dressmakers' supplies, plaiting, hemstitching, steam spong'g. Orpheum B'g. F4489, B'y. 4088.

Zinnamon's Button Factory. Plaiting, hemstitching and sponging. New location, 420 S. Broadway, 2nd floor.

Henry J. Kramer announces commencing of adult beginners' class, Wednesday, May 12. References.

The Times Branch Office, No. 619 South Spring street. Advertisements and subscriptions taken.

Furs, reduced prices, now for remodeling. Alaska Fur Co., 224 Mercantile Place. F1676.

Growing deaf? Try lip reading from an experienced teacher. 405 Mason Bldg.

City Steam Carpet Cleaning Works. Main 427, F6239. John Bloeser.

Mrs. Masson, the noted palmist of London, Eng., 323 S. Spring.

The Exclusive Specialty House for Feminine Apparel Garments of Style, Quality, Lowest Prices

**Myer Siegel & Co.**

443-445-447 South Broadway

Daily New Arrivals } Summer Suits for women and misses, of Cotton Fabrics, including Palm Beach Cloths, Eponges, Rodiers Novelty Ratines, etc. Popularly priced $17.50, $19.50, etc.

**Special Sale of About 150 High-Grade Suits**

Distinctly high-grade, high-class Suits, and include Gabardines, Serges, Faille de Laines, Shark-skin Cloths, Vigoreux Cloths, Tussah, Taffeta and Faille silks, in black, navy, white, sand, hair line stripes, large block and club checks. Sizes for women, small women and misses.

Divided into two lots as follows:

Lot No. 1, heretofore $50.00, $55.00, $57.50 and $60.00, at ..... $39.50

Lot No. 2, heretofore $40.00, $42.50, $45.00 and $47.50, at ..... $29.50

**Afternoon Dresses & Dancing Frocks** $29.50

Heretofore to $45.00, choice at . . .

Taffetas, Failles, Satins, Crepe de Chines, Chiffons and Checked Taffetas, in the popular Coatee effects pleated and circular skirts, for women and misses.

**Coats for all Occasions**

**At Greatly Reduced Prices**

Limousine and Afternoon Wraps of Tussah, Imported Bicatels, Velour de Laines, Gabardines, Charmeuse, Taffeta, Faille Silks, and Satin Cloths. Priced at ..... $29.50 $35.00 $37.50

Street, Sport and General Utility Coats, of Mixtures, Tweeds, Gabardines, Coverts, Diagonals, Moires, Golfines, etc. Sizes for women and misses. Priced at ..... $13.50 $16.50 $19.50

**Special Announcement**

Beginning Tomorrow (Monday) May the 3rd, we offer

**Millinery 1/4 off**

—your unrestricted choice of any Hat Heretofore $15.00, or over, at.....

Women who appreciate the high quality Hats shown here, will not fail to take advantage of this special offering of 25% off.

In between and higher prices also at ¼ off. A special assortment of Turbans, at $4.75. It means you get a $15.00 Hat for $11.25. It means you get a $20.00 Hat for $15.00.

**Leather Bags**
Specially priced
$1.75 to $5.00
Women's Hand Bags of Crepe-Goat, Pin Seal, Vachette and Morocco—all silk lined and handsomely fitted — in the latest shapes.

**Newest Blouses**
Shown here of Glace Merveilleux Taffeta in Flesh and White.
Splendid Blouse for sports wear. Priced at ..... $6.75
Crepe de Chine Blouses, $1.95, $2.95, $3.95, etc.
FURS, Stored, Remodeled and Made-to-Order.

Garments of Style, Quality, Lowest Prices
The Exclusive Specialty House for Feminine Apparel

**The Home Beauty Parlor**
by Betty Dean

Madeline: To make your too-fat figure round and just right, dissolve 4 ounces of parnotis (from drug store) in 1½ pints hot water. When cool, strain and take a tablespoonful at meal time. This is a rational, harmless treatment and gently dissolves the fat without leaving the skin wrinkled or the flesh flabby. The parnotis treatment acts differently from other reducing methods, inasmuch as it restores the graceful lines of the figure without dieting or exercise, and when the weight is sufficiently reduced the treatment can be discontinued.

Betty: I am certain a daily use of this vegetable cream-jelly, which is easy to make at home, will soon eliminate your wrinkles and clear the skin of local impurities, leaving it smooth and velvety and give to it the pink and white bloom of youth: Get from your druggist and dissolve in ½ pint cold water 1 ounce almozoin and add 1 teaspoonful glycerine. To remove the wrinkles apply a little of the cream-jelly lengthwise of the creases, leaving over night. The starved tissues quickly respond to this treatment and assume their correct proportions; then the skin will be smooth and wrinkleless. The almozoin cream-jelly is especially good to cleanse the skin of pimples and blackheads.

Diana: Your daughter can easily protect her skin against freckles and from spring winds by using this simple lotion: Dissolve 4 ounces spurmax (from drug store) in either ½ pint hot water or witch hazel and add 2 teaspoonfuls glycerine. Apply sparingly to face, neck and arms and rub lightly until it vanishes. The spurmax lotion is superior to powder because one application lasts an entire day and seems part of the skin. Spurmax makes shiny skins, oiliness, pimples and other complexion blemishes disappear quickly and it is a benefit to the finest complexion.

Flo: Yes, it is easy to keep your hair fluffy and soft if you are very careful about what you use in shampooing. I always use canthrox. It will quickly remove all dandruff, excess oil and dust, making the scalp so clean and healthy that the hair grows heavy and long. I prepare such a head wash at home at a cost of about three cents a shampoo by dissolving one teaspoonful of canthrox in a cup of hot water. This keeps my hair so lustrous and fluffy that it seems much heavier than it is.

Representation in
**THE TIMES**
Classified
**Business Directory**
will enable you to meet competition successfully
and REVITALIZE BUSINESS by putting you in touch with a multitude of buying readers.
*These inexpensive announcements are accepted over the telephone day or night.*
Main 8200 Home 10391

**$10 Watches** Montgomery Bros., Jewelers. 4th and Broadway.

VICENTE TERRACE. Pico Boulevard will soon be started. It meets the Ocean at Vicente Terrace. Buy now and double your money. SCHADER-WELLS, Sole Agents, 1808 Ocean Avenue, Santa Monica, Cal.

Popular Prices
Without lowering the standard maintained by us for 30 years, we have reduced our prices immediately. Best lenses, 50c; Bx., $1.25 each; Turic Bx., $1.50; Bx., $2.50 each; Kryptoks, $4.00 to $5.50 each.
J. F. DELANY, 456 S. Broadway.

**CANCER**
and Tumors removed WITHOUT KNIFE.
Cured patients our best ref., mch. Cancer is breast treated. Free book, testimonials, consultation. Edith Marian Pinch, Mgr. Addrs. Medical Director 707½ Spring st., Suite 2-3.

**FREE**
There is health and happiness in the high lands. The sunshine and fresh air of the foothills is the best medicine on earth. We are its official physicians, and we prescribe it freely.
All you want ABSOLUTELY FREE to each purchaser of our beautiful lots, $500 up, $25 down and $10 per month.
Myers Land Company
106 South Avenue 64

PACIFIC FACTORY BUILT HOUSES
Cozy, inexpensive homes. Mdn. artistic Bungalow stock trees. Pacific Portable Const. Co., 1420 S. Hill St., Los Angeles. Phones: Main 928, 21163. Branch: 140 Main, El Centro, Cal.

**ASTHMA**
Instant relief and prevent its return by THIRIAKA—it cured me effectually after suffering 40 years. FREE TRIAL given. Suite 497 Union League Bldg., Second & Hill.

CANCER CAN BE CURED
To stay cured by a safe and sure cure, THE MRS. S. J. BRIDGE CANCER CURE
405-406 Majestic Theater
943 So. Broadway.
64 S. Broadway.
We have successfully treated and cured cancer for 27 years. Prices reduced half.

CHICHESTER S PILLS
THE DIAMOND BRAND.
Ladies! Ask your Druggist for Chichester S Diamond Brand Pills in Red and Gold metallic boxes, sealed with Blue Ribbon. Take no other. Buy of your Druggist, Ask for CHICHESTER S DIAMOND BRAND PILLS, for 25 years known as Best, Safest, Always Reliable
SOLD BY DRUGGISTS EVERYWHERE

**THE WEATHER.**
[Official Report.]

LOCAL OFFICE, U. S. WEATHER BUREAU, Los Angeles, May 1.—[Reported by Fred A. Carpenter, Local Forecaster.] At 5 o'clock a.m. the barometer registered 29.69; at 5 p.m., 29.70. Thermometer for the corresponding hours showed 61 deg. and 80 deg. Relative humidity, 5 a.m., 84 per cent.; 5 p.m., 74 per cent. Wind, 5 a.m., northeast, velocity 8 miles; 5 p.m., southwest, velocity 12 miles. Highest temperature, 83 deg.; lowest, 61 deg. Rainfall for season, 16.17 inches. Barometer reduced to sea level.

WEATHER CONDITIONS.—The only area of high barometer in the United States is located over North Dakota, Montana and Wyoming. Elsewhere the pressure is low, the irregularly shaped depression extending from the Pacific Coast northwesterly easterly and northeasterly into the New England States. Moderate precipitation occurred generally in this region. The greatest amount, .96 of an inch, fell at Rapid City, Snow fell throughout Nevada, the higher elevations of Arizona, and in Southern Utah and Colorado. Heavy frost occurred generally morning at Spokane and Pasadena, and light frost at Portland, Or. At Los Angeles the minimum temperature of 61 deg. was the least May temperature for thirty-four years, being equalled but once (May 23, 1881) in the history of the station. The proximity of the widespread area of low pressure will prevent a return to normal weather conditions in Los Angeles and vicinity, so that the weather will continue unsettled, with probably light showers at intervals.

LOCAL FORECAST.

For Los Angeles and vicinity: Unsettled weather Sunday; probably occasional light showers; northwesterly winds.

For Southern California: Unsettled weather Sunday; probably showers.

STATE FORECAST.

SAN FRANCISCO, May 1.—Weather forecast: San Francisco and vicinity: Unsettled weather, probably showers, Sunday; light west wind.

Sacramento, Santa Clara and San Joaquin valleys and Southern California: Unsettled weather, probably showers, Sunday; light west wind.

YUMA (Ariz.) May 1.—[Exclusive Dispatch from the U. S. Reclamation Service.] Gauge height Colorado River, 21.30 feet.

## VITAL RECORD.

**MARRIAGE LICENSES.**

The following marriage licenses were issued yesterday. Name and age given.

ALLEN—WORTHINGTON. Roy Allen, 24; Alice W. Worthington, 20.

BLACK—ST. JOHN. Frederick W. Black, 40; Lillian St. John, 39.

COURTNEY—MILLS. Edward P. Courtney, 40; Belle Mills, 39.

DURAND—BUSBY. Maurice B. Durand, 33; Ruby M. Busby, 26.

FITZPATRICK—SCULLY. James T. Fitzpatrick, 42; Ada L. Scully, 42.

GARA—GIBSON. Ralph B. Gara, 21; Ethel A. Gibson, 20.

KLAPPLINGWING. Martin J. Klapp, 31; Valeria Gerbewing, 28.

MARSHALL—FINLEY. Lawrence S. Madden, 29; Verdie Finley, 22.

MANFREDI—SORI. Giovanni Manfredi, 24; Rosa Sori, 20.

OTIER—EDWARDS. George G. Otier, 32; Mary L. Edwards, 32.

PUPE—SCHULER. Paul Pupe, 31; Julia Schuler, 30.

RAMBO—ROSS. Elmo A. Rambo, 22; Nina E. Ross, 19.

SALAZA — WRIGHT. Roy B. Salter, 19; Elsie M. Wright, 16.

TALBOT—EDWARDS. Charles L. Talbot, 25; Beulah Edwards, 24.

TINKER—SMITH. George W. Tinker, 22; Ethel F. Smith, 22.

WHITED—MYERS. Rollin R. Whited, 22; Belle R. Myers, 20.


**SAVE YOUR HAIR**

It is the birthright of every man and woman to have thick, glossy, luxuriant hair.

IF YOUR SCALP ITCHES
IF YOU HAVE DANDRUFF
IF YOUR HAIR IS FADING
IF YOUR HAIR IS FALLING OUT
IF YOUR HAIR IS DRY AND BRITTLE

—the cause must be determined first; then it is a simple matter to effect a cure.



**Prof. John H. Austin**

Famous Bacteriologist, Hair and Scalp Specialist of Chicago, has had 35 years' experience in conditions of the hair and scalp. He will determine, by the use of a very powerful microscope, the precise nature of your hair troubles.

During the past three months Prof. Austin has made hundreds of free microscopic examinations of the hair and scalp of our patrons—they enthusiastically appreciate this free service, which is conducted in Professor Austin's private office, and women need not take down their hair.

Professor Austin will tell you just what to do to your hair to bring it back to a healthy condition.

Hours: 10 to 12 and 2 to 4. Private Office—Hamburger's—Second Floor.

Duffy's Pure Malt Whiskey
A Shield Against Ill Health

PACIFIC READY-CUT HOUSES
NOT PORTABLE OR SECTIONAL
DON'T BUILD By Old-Fashioned Methods
WE SAVE YOU AS HIGH AS 50 PER CENT.
Instead of cutting by slow hand methods we cut all material at our big modern factory to desired size. That means less waste, less freight, better and sounder construction; time, trouble and worry saved and hundreds of dollars saved on carpenter labor. We can positively build you a home cheaper. Call and we'll prove it. For example take house illustrated—5-room bungalow, all material cut to fit, doors, windows, hardware, paints, roofing, etc., complete, only $619. Scores of attractive designs ranging from $180. Don't delay. You can afford to own one of these homes. Terms to lot owners.
PACIFIC PORT. CONST. CO. (Inc.)
1420 S. Hill St.
Phones: Main 928—21268.
Branch: 140 Main St., El Centro.


**BIRTHS.**

Parents' name, place and date of birth.

BARTH. Mr. and Mrs. Lester S. Dentzler, 1054 Alpine street, April 21.

BAILEY. Mr. and Mrs. Thomas N. Vandergrift, Los Angeles Hospital, April 20.

BOBO. Mr. and Mrs. Marion Douglass, 1044 Orange street, April 20.

BUTCH. Mr. and Mrs. John Roy, 403 Rose Ave. terrace, April 18.

COLE. Mr. and Mrs. Norman Roy, 1760 Chilcombe.

COURTNEY. At No. 01446 East Twelfth street, April 20, to Mr. and Mrs. Edward A. Courtney. Friends will meet at the residence of Mr. and Mrs. Courtney, Sunday, May 2, at 10 a.m. Interment Artesia.

CUMMINGS. Funeral services of Curtis C. Cummings were held at the chapel of Pierce Brothers Saturday morning. Interment Cemetery.

FAWCETT. At 32 Cortes, Cal., April 29, to Thomas H. Fawcett of Los Angeles, a son.

FONDERSMITH. At No. 1120 Hazel street, April 21, to Mr. and Mrs. Fondersmith, a son.

FOWLER. At No. 1027 West Adams street, April 22, to Mr. and Mrs. Fowler, a son.

GAIZE. At his late home, No. 1202 West Adams street, April 22, 1915, Dr. John A. Gaize, aged 70 years. Funeral services will be held in the Parish Church of St. Paul, Pasadena, Tuesday, May 4, at 2:30 o'clock p.m. Interment Mountain View Cemetery.

GARRETT. At Santa Monica, April 22, to Mr. and Mrs. Charles Roy, 1151 Thirty-fifth place, April 22.

JOHNSON. At 1027 West Adams street, April 22, to Mr. and Mrs. Johnson, Douglas Hospital, April 23.

NOWELL. At 1027 West Adams street, April 22, to Mr. and Mrs. Edward A. Nowell, Throop Polytechnic school, April 20.

POGGI. At 1027 West Adams street, April 22, to Mr. and Mrs. Lorenzo Poggi, 1027 West 23, April 20.

PRESTA. At 1027 West Adams street, April 22, to Mr. and Mrs. Frank Presta, Douglas Hospital, April 22.

SHORT. At 1027 West Adams street, April 22, to Mr. and Mrs. Harry C. Short, Douglas Hospital, April 22.

SHUBUNKEY. At 1027 West Adams street, April 22, to Mr. and Mrs. Allen Shubunkey, London road, April 20.

SLALDING. At 1027 West Adams street, April 22, to Mr. and Mrs. Leigh Slalding, Douglas Hospital, April 19.

SHOFSTA. At 1027 West Adams street, April 22, to Mr. and Mrs. Fred. Shofsta, Douglas Hospital, April 22.

STONE. At 1027 West Adams street, April 22, to Mr. and Mrs. Benson Stone, Douglas Hospital, April 20.

THOMAS. At 1027 West Adams street, April 22, to Mr. and Mrs. Joseph H. Thomas, Douglas Hospital, April 20.

TOWNSEND. At 1027 West Adams street, April 22, to Mr. and Mrs. Charles Townsend, Pico street, April 22.

TRIBBEY. At 1027 West Adams street, April 22, to Mr. and Mrs. Charles H. Tribbey, Douglas Hospital, April 20.

WAITE. At 1027 West Adams street, April 22, to Mr. and Mrs. Frank E. Waite, Douglas Hospital, April 20.

TUSOTO. At 1027 West Adams street, April 22, to Mr. and Mrs. M. Tuso, Douglas Hospital, April 21.

**DIVORCE SUITS FILED.**

DIXON. Attie C. against Ora P.

FLINT. Laura B. against William R.

HUGHES. Edwin H. against Allie M.

WILLIS. Ida M. against Morris.

**DIVORCE DECREE GRANTED.**

RICKS. Louise from Edward H.

**OFFICIAL DEATH LIST.**

Name and place of death.

DUNLAP, George H., Los Angeles ..... 67
ELLIOTT, Wilbur W., Los Angeles ..... 61
GUERRERO, Victor, Los Angeles ..... 2
HIENE, John, Los Angeles ..... 68
INCOMA, Frederick, Los Angeles ..... 68
MONTANO, Pedro, Los Angeles ..... 68
SHELLHOUT, Vincent F., Los Angeles ..... 68
STUCK, Dorcas J., Los Angeles ..... 68
STURGEON, Frederick H., Los Angeles ..... 68
TYLER, Georgia W., Los Angeles ..... 68

**DEATHS.**

With Funeral Announcements.

CAMPTON. At the residence of her daughter, R. F. Maurer, in Laurel Canyon, April 30, A. C. Campton, aged 66 years. Services will be held in the chapel of Pierce Brothers, No. 1237 South Flower street, May 3, at 2:30 p.m. Interment Chicago.

COURTNEY. At No. 01446 East Twelfth street, April 29, Edward A. Courtney, aged 68 years. Friends will meet at the residence of Mr. and Mrs. Courtney, Sunday, May 2, at 10 a.m. Rite Funeral Church, at 2 p.m. Interment Artesia.

CUMMINGS. Funeral services of Curtis C. Cummings were held at the chapel of Pierce Brothers Saturday morning. Interment Cemetery.

FAWCETT. At 32 Cortes, Cal., April 29, Thomas H. Fawcett of Los Angeles, aged 70 years. Funeral notice later.

FONDERSMITH. At No. 1120 Hazel street, April 21, Frederick Fondersmith, aged 64 years. Funeral at Pierce Brothers' chapel at 2:30 p.m. today.

POWLER. At No. 1027 West Adams street, April 22, Mary T. Powler, aged 72 years, native of California. Funeral services will be held at the residence of the late Mrs. Powler, 1027 West Adams street, Monday afternoon, May 3, at 2:30 o'clock. Interment Mountain View Cemetery.

GAIZE. At his late home, No. 1202 West Adams street, April 22, 1915, Dr. John A. Gaize, aged 70 years. Funeral services will be held at St. Paul's Church, Pasadena, Tuesday, May 4, at 2:30 p.m. Interment Mountain View Cemetery.

LA MONT. At his late residence, No. 46 West 54th street, April 20, 1915, Robert La Mont, beloved husband of Mary Ann La Mont, beloved father of Victor and Lewis La Mont, Mrs. Robert Dalton, Mrs. Edward Hall and Mrs. Robert Dalton, Gabriel, N. M.W.A.

Funeral services will be held Monday, May 3, at the chapel of Pierce Brothers, 1237 South Flower street. Interment Mountain View Cemetery.

LECH. At No. 1108 Lucas avenue, April 30, 1915, Hiram A. Lech, aged 72 years, husband of Mrs. Jessie Lech, native of Ohio, and father of Mrs. Ida Hammond, Cal.; Mrs. Maud of Seattle, Wash.; Mrs. Ethel of Ohio and Fred Lech of San Diego. Funeral services will be held Monday, May 3, at 10 a.m. from the residence of Mrs. Hammond, 1108 Lucas avenue. Interment private.

LEFFLER. At No. 4208 North Griffin avenue, April 30, 1915, Mrs. Agnes M. Leffler, beloved wife of the late Rev. Blackburn Leffler, beloved mother of W. B. Leffler of Duarte, Mrs. E. M. Winston, Mrs. A. L. Ball, Miss Nessie Leffler and C. B. Leffler of this city. Funeral services, May 3, at 2 p.m. from Highland Park Presbyterian Church. Friends invited. Interment Evergreen cemetery. W. J. Hunsaker, undertaker.

LEIGHT. At No. 1216 West Washington street, Elizabeth Farrell Leight, aged 68 years, widow of Wilford Leight, native of Wisconsin, and mother of Mrs. Ida Figueroa. Funeral notice later.

McATTEER. At No. 423 South Hartford avenue, April 30, 1915, Charles Elliott, beloved husband of Mary E. McAtteer, native of Ohio, aged 67 years. Friends invited to attend the funeral, Monday, May 3, at 2:30 p.m. from the residence of Mrs. McAtteer, 423 South Hartford avenue. Interment Evergreen cemetery.

McGREGOR. April 30, 1915, Frederick W. McGregor, aged 44 years. Funeral private. Monday, May 3, at 2 p.m. from parlors of Cartwright & O'Connor, 1237 South Flower street. Interment Mountain View Cemetery.

MONTANO. April 30, 1915, Pedro Montano, father of Mrs. Christ Montano, Mrs. Antonio Montano and Josephine Montano, a native of Mexico, aged 52 years. Funeral from residence, 1027 West Adams street, Monday, May 3, at 9:30 a.m., thence to St. Vincent's Church at 10 o'clock. Interment Calvary Cemetery.

MONTAND. April 30, 1915, Pedro Montand, native of Mexico, aged 52 years, husband of Mrs. Josephine Montand, a native of Mexico, and father of Mrs. Christ Montand, a native of Mexico, aged 32 years. Funeral from residence, 1027 West Adams street, Monday, May 3, at 9:30 a.m., thence to St. Vincent's Church at 10 o'clock. Interment Calvary Cemetery.

SLAYTER. At No. 722 Wall street, April 30, Minnie L. Slayter, aged 39 years, beloved wife of Walter Slayter, aged 39 years, mother of Walter Slayter, aged 19 years, and sister of Mrs. Hattie Hall of Los Angeles. Funeral at 2 p.m. today from the residence of Mrs. Hall, 1027 West Adams street. Interment Portland, Or.

STERLING. At Santa Monica, April 29, Mary A. Sterling, aged 73 years, native of Ireland, and John Strand of Glendale. Funeral services at Pierce Brothers' chapel, 1237 South Flower street, Monday, May 3, at 2:30 p.m. Interment Evergreen cemetery.

STUCK. In this city, April 30, 1915, Dorcas J. Stuck, aged 72 years, beloved wife of Frank Stuck, mother of Mrs. Ethel Parker, Mrs. Mabel Hubbard, Mrs. Lillian Stuck and Frederick Stuck, and sister of Mrs. Mary Hubbard of Los Angeles. Funeral services will be held at the Parker Mortuary, 2 p.m. Interment private.

TINGER. At his home, No. 1020 West Adams street, April 30, 1915, William A. Tinger, aged 70 years, husband of Mary Tinger, native of Ohio, and father of Mrs. Michael A. Cline, of Hartford City, Ind.

WRIGHT. In Pasadena, May 1, Walter J. Wright, beloved husband of Sarah Leigh and of Howard Wright, father of Mrs. Ethel P. Fuller, Jr. Funeral services will be held at the residence, No. 630 South Orange Grove avenue, at 2:30 o'clock. Interment private.

**CARD OF THANKS.**

We wish to express our sincere thanks and appreciation for the sympathy and kindness shown us by the dear friends in our hour of bereavement, the death of our beloved mother.
WILLIAM H. HILLES AND FAMILY.

**CARD OF THANKS.**

In behalf of the family, I wish to thank our dear friends for their kind assistance and floral offerings on the death of our beloved husband.
MRS. ALICE HOYT.

**Independent of the Trust.**

For $75 we will furnish all material and do building, already framed, complete, ready to erect. Colonial & Mission designs. Call and see our stock. Phone 27251. We guarantee satisfaction or refund half of trust charges.

**Floral Designs.**

Decorations.
Blanket & Roll Flowers.
Wreaths and Crosses.
Phones: Main 1746—Home 10746.

**STEAMER IS FLOATED.**

[BY A. P. DAY WIRE.]

NEW YORK, May 1.—A steamer which ran ashore on Barnegat Shoals on the New Jersey coast recently was later identified as the Crowell, bound from Rio Janeiro to New York with a cargo of coffee. She floated without assistance being ashore a few hours.

The Advancing City
AND TRIBUTARY TERRITORY.
XXXIVTH YEAR.
LOS ANGEL




Mme. Esther
Prima Donna Soprano
of London, Paris
Now a resident of L
Madame Palliser's address is 2542 Oc
has combined her studio and residence
we reproduce her letter regarding the
Southern California Mus
Los Angeles, Cal
Gentlemen:—
During my profe
as an Operatic and Festi
have made use of the Chi
whenever available on my
I consider the Chicke
piano and unhesitatingly
Yours very
Esther Pall
We invite your inspection of the comp
Pianos now on display. Sold exclusively
Frank J. Hart, Presiden
SOUTHERN CALIFO
SAN DIEGO—RIVERSIDE—SA

Editorial Sheet—News, Views and Business.

The Advancing City AND TRIBUTARY TERRITORY.

# Los Angeles Sunday Times

Part II: 12 Pages
THE MARCH OF EVENTS.

XXXIVTH YEAR. SUNDAY MORNING, MAY 2, 1915. POPULATION: [By the Federal Census (1910)—319,198 [By the City Directory (1914)—346,317

# LOS ANGELES DOFFS HER ROSE-TRIMMED SOMBRERO TO THE WORLD.




Glimpses of yesterday's striking historical display,

The pageant "Story of the Golden West." One of the notable features of the parade was its exposition of the evolution of the California Indian from his aboriginal condition to that of modern civilization as found in the Sherman school.

Evolution.

## SOUTHLAND HISTORY UNROLLED IN PAGEANT OF GOLDEN WEST.

*Summer of Glitter and Glory Opened with Three-mile Story of California Told by Her Sons and Daughters in Beautiful Street Spectacle.*

THE story of the Golden West, a narrative three miles long, was told in a symbolic evolution of the Southland in the streets of Los Angeles yesterday. It was a street pageant which unfolded the romance of the successive control of the West, and inaugurated a series of Fiesta affairs to be given this summer for the entertainment of our visitors.

The pageant, which traversed nearly four miles of downtown streets, passed through crowding lanes of sightseers, applauded from either side. The spectacle was witnessed by 150,000 persons who lined the sidewalks, street intersections and filled all available space in hotels and office buildings, while roofs were densely populated during the progress of the parade.

The Indians who first controlled California, represented by their civilized progeny, were followed by the padres in history and in the parade; the reign of the Spanish don, succeeded by the accession of the Forty-niners, the Westerners, and finally by that highly evolved type of humanity known as the politician, followed each other in the pageant as in life.

The attempt to give the people a parade out of the ordinary was a refreshing success; the narration of California's golden story was an epochal event that will be remembered, for it portrayed the evolution of an empire with a freedom of expression that is typical of the West.

ANCIENT AND MODERN.

The ancient Indian in his tepee was followed by the modern Indian in his uniform of a cadet; the aborigine squaw found her modern counterpart in the neatly dressed Indian girl, strumming the mandolin, in a modern kitchen or as a trained nurse in a modern hospital.

The old Spanish era was depicted in a float upon which a miniature hacienda, with the romantic flavor of another day gave an idea of the life in early California. Behind came a cavalcade of Spanish caballeros, gaudily bedecked and led by Louis Rico.

Upon the clatter of hoofs came the sound of the mission bell, and a great replica of the old mission with the padres and the Indians.

Along in the procession came the cowboys, and the cowgirls, men and women riders from the great ranges of the West. Faces familiar in motion pictures, names known in many a rodeo were recognized in the great troup.

HO, THE POLITICIANS.

Later on, and still following the story of succession of power, came the politicians, who now control. To be exact, some of them do not, but would like to. "Tip" Casselman, a candidate for Mayor, rode the front seat of an antiquated stage and lent grace to an occasion not wholly without merit otherwise.

Sheriff Cline headed the Cline division. Tae Sheriff looked ill at ease astride a plunging black charger. His saddle had one day's output of the Denver mint on it and behind him came all the rest of the Clines—George Cline, Harry Cline and others of the Cline family, eligible to ride in that division. It was by no means the least of the parade.

The music of the parade was one big feature; there were a dozen bands. The Cowboy Band, headed by Jack Sinclair, made an instantaneous hit.

The Westerners, organized in Los Angeles, assembled the best riders of today and many veterans who in the past won much fame on the range and many a prize in competition. This organization was the backbone of the pageant.

PARADE IN DETAIL.

Heading the parade was a platoon of mounted police under the command of Officer Jaques. The Grand Marshal, Sheriff Cline, rode the beautiful black stallion Night with saddle and trappings almost wholly of silver. The little group of boy and girl standard-bearers in their outdoor costumes preceded the big Cowboy Band of Los Angeles, all players in spurs, chaps and sombreros.

Driving a pair of striking black horses, a dark-eyed senorita sat in a horn buckboard. "The Days of '49 in Los Angeles" was the legend worked out in the horns of cattle and two heads of longhorns, with great spreading prongs, were a striking reminder of a vanishing past. Troop A, the Westerners, under Capt. Roller, came riding along in their blue leather puttees. In brighter array were the women riders of the same troop under the captaincy of Jane Bernady.

SHERMAN INDIANS.

Most interesting feature of the parade, perhaps, were the Sherman Indians, with numerous floats, band and marching soldiers. They were preceded by three big chiefs, Antonio Apache, Standing Bear of the Mohawk tribe and Dark Cloud of the Sioux. Chief Standing Bear wore a beautiful shirt, covered with bear and elk teeth, while his brilliant feathered headpiece contrasted strikingly with the same wearing apparel of Chief Dark Cloud, who, true to his name, was in more somber garb, largely of beads.

Under the direction of Bandmaster J. R. Wheelock, the forty-piece band of the Sherman Institute was given much applause all along the line of march, for the quality of music produced, as well as for the neatness of the blue uniforms. The uniforms of the military contingent, three companies, the correct and proper carriage of the Indians under the command of Maj. H. L. Carner, U.S.A., was also well received.

The floats were most interesting, depicting as they did the advancement of the Indian from the tepee to the higher professional careers of the white man. The first float showed a family group in gay blankets, squatted about a camp fire before the willow wickiup. Then came the float showing a group of girls engaged in the present-day domestic science of cookery. Their kitchen was a model of white enamel and their table was spread in most approved fashion.

A group of Indian warriors with their tom-toms gathered about a fire indicated the possible warlike pursuits of the old days and just at the rear was the hospital room, indicative perhaps of the treatment they might receive now, were they injured. The nurses in their neat uniforms, their medicine and even their patient in bed was a well-carried-out theme.

The Mandolin Club, of thirty girls, the majority playing the instrument mentioned and others strumming the guitar or other stringed accompaniment occupied the next float. The final one carried a class of girl gymnasts who throughout the time of parade occupied themselves in an Indian club drill.

THE STAGE COACH.

No feature of the pageant was more interesting than the scenes depicting the evolution of express service covering a period of sixty-five years, commencing with the slow and not always sure, stage coaches of '49 and ending with present-day equipment for speed and dependability. A genuine oldtime California stage coach, drawn by four of the best ponies to be found on a western range and driven by a man unafraid of redskins or bandits, but armed to the teeth for any emergency, was in the lead.

As the coach approached it was not difficult for the crowds to forget

(Continued on Third Page.)

### NIGHT PARADE IS POSTPONED.

Because of weather conditions the great electrical pageant, "Queen Flora, a Feast of Flowers," was postponed from last night to Tuesday night. The pageant will leave the starting place, Jefferson street and Grand avenue, at 8 p.m., and will move on Grand avenue to Sixteenth street, to Hill, to Third, to Main, and south on that street to Jefferson street and thence to the place of starting.

### TOMORROW'S PROGRAMME.

Great Floral Pageant in the Morning and Rodeo in the Afternoon.

Tomorrow morning at 10 o'clock another pageant, La Fiesta de las Flores, under the direction of A. J. Bertonneau, with Brig.-Gen. Wankowski as grand marshal, will pass the reviewing stand at Eleventh and Hill streets. The parade will move north to Ninth, east to Broadway, north to First, east to Spring, south on Spring to Ninth, and disband.

The floral parade will consist of six divisions: First division, Pasadena Knights of the Rose tournament, with Queen Sybil Mather and court; second division, floats of the municipalities of Los Angeles county; third division, decorated automobiles escorting Chinese dragon; fourth division, Los Angeles fire department and special floats; fifth division, men and women Westerners; sixth division, marching clubs.

The Rodeo at the stadium, Thirty-seventh street and Hooper avenue, will continue through the week. It begins at 2 o'clock p.m., daily.

Police Estimate.

## HUNDRED FIFTY THOUSAND SEE FIRST GREAT PARADE.

LOOKING up or down any of the streets through which the pageant passed yesterday one might have thought that everybody and his brother was in the crowd. The official estimate of the number of spectators is 150,000. It was a wonderful gathering and the parade committee declared the outpouring beyond expectations.

Extra street cars were operated on all of the suburban and city lines and as early as 7 o'clock men, women and children commenced to arrive for the big event. Long before the parade was started, the sidewalks were packed from curb to building line while hundreds of the more fortunate secured points of vantage in automobiles and office or store buildings.

"Hully gee, I wish they had never

(Continued on Third Page.)



Mme. Esther Palliser

Prima Donna Soprano and Operatic Coach of London, Paris and Berlin, Now a resident of Los Angeles.

Madame Palliser's address is 2542 Ocean View Ave., where she has combined her studio and residence. It is with pleasure that we reproduce her letter regarding the Chickering Piano.

Southern California Music Co.,
Los Angeles, Cal.

Gentlemen:—

During my professional career as an Operatic and Festival Soprano I have made use of the Chickering Piano whenever available on my various tours.

I consider the Chickering a superior piano and unhesitatingly endorse it.

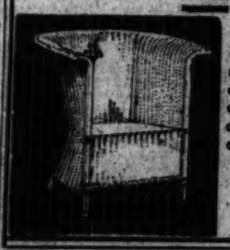
Yours very truly

Esther Palliser.

We invite your inspection of the complete line of new Chickering Pianos now on display. Sold exclusively by this company.

Frank J. Hart, President
SOUTHERN CALIFORNIA MUSIC CO.
353-55 So. BROADWAY
SAN DIEGO—RIVERSIDE—PASADENA—LOS ANGELES

THE REEDCRAFT CO.



Not for years has there been such a sensation in the furniture world as that created by our magnificent window display of new designs in "Reedcraft." As an exposition of high-class art in furniture it is unrivalled.

Not on sale in the stores.
Salesrooms and factory,
939 SO. BROADWAY.

Nearly 40,000 Persons Prefer PURITAS DISTILLED WATER

They know it is far wiser to drink water that is absolutely PURE than water about whose purity they know very little. Moreover, when you drink water from a faucet at the present time, you take Chlorine into your system. This gas has been added to the water to improve it, according to the city authorities.



Order a 5-gal. demijohn of PURITAS and note how much better it makes you feel. The cost is only 40c, delivered within the city's old boundaries. And our Booklet will interest you.

L. A. Ice & Cold Storage Co.
Main 8121

"Drink It Every Day To Keep Disease Away!"

Pasadena Branch—Fair Oaks 947. Santa Monica, Venice and Ocean Park Branch—Home 5153; Sunset 1443.

All Beautiful.

## WHICH ROSES ARE FINEST?

*"The Times" Show will Help to Find the Answer.*

*Several Hundred Varieties to be Exhibited.*

*Why Results in Different Communities Vary.*

The prizes offered by The Times for the best amateur rose gardens will be awarded in accordance with the decision of the judges next Wednesday afternoon at 2 o'clock. Gold will be paid to the first four winners and orders for rose bushes given to the other six. The award will be made in the assembly room on the second floor of The Times Building where the exhibit of cut roses will be in progress.

The prizes are as follows: first, $200 in gold; second, $75 in gold; third, $50 in gold; fourth, $25 in gold; fifth, $25 worth of roses bushes; sixth, $20 worth of rose bushes; seventh and eighth, each $15 worth of rose bushes; ninth and tenth, each $10 worth of rose bushes.

Where are the finest rose gardens? What community produces the highest class of blooms? These are some of the questions answered to some extent by the inspection of the committee of judges for The Times rose garden contest.

Every district in Los Angeles has one or more entries. Hollywood is a conspicuous factor in the contest, not only because of the large number of gardens entered from there, but because almost all of them possess merit. Whittier, Alhambra, Pasadena and other outlying communities have beautiful rose gardens, and the entries from those places have had to be considered. Monrovia's entries are high-class and several beautiful gardens in Glendale have scored high on points.

It is noticeable that climatic condition affecting rose culture vary noticeably. A variety that will thrive and bloom in perfection in the low-lying, heavy soil south of West Adams street and in the western portion of the city will not do as well two miles farther north. Some yellow sorts in the same gardens, with thrifty red and pink varieties, fade more rapidly in certain districts and fail to come up to standard in color.

Gold of Ophir hedges have never bloomed more beautifully anywhere than along Covina fences. In Inglewood and Hawthorne, where the influence of sea air is felt, most varieties perform excellently, particularly some of the choice introductions from English nurseries. In Glendale and Pasadena yellow and copper tea roses and hybrid tea roses appear to be at their best. Experienced rose culturists of Southern California have learned to observe carefully the habits of each new variety. Many of them have discarded bushes from their gardens because they did not do well, although they knew that the same varieties produce exquisite blossoms under slightly different conditions in neighboring communities.

INSTRUCTIVE, EDIFYING.

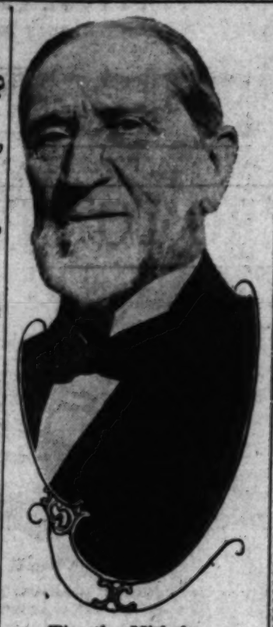
The judges have found this phase of the Southern California rose situation one of the most interesting of their work. Thousands of rose lovers of Los Angeles and vicinity will have an opportunity to make similar observations at the show of cut roses to be held on the second floor of the Times Building next Wednesday.

Weather conditions have been so unfavorable that most of the exhibitors are not sure that they can control their blooms for that date just as they would like, but even at the worst there will be a great quantity of diversified blooms. Several hundred different varieties will be represented at the show, and it is probable that the character of the blooms will be shown to vary, in accordance with the localities where they are produced. One or two Glendale exhibitors are planning to show some vivid yellow buds of various sorts. There will be enormous deep red roses from the black soil districts of Los Angeles, and the widely-beautiful range of pink sorts will be represented by the exhibits from every community.

Inspection by the judges has been continued as rapidly and effectively as possible in the past few days, and will probably be entirely completed by tomorrow night. Many of the gardens visited in the past week have been injured by rain and wind. The judges have taken these things into consideration, however, and are confident that no entrant will suffer in any degree because of temporary setbacks to their gardens. The system of judging by points reduces the problem to such an exact result that there can be little or no difficulty in deciding upon the relative merits of two or more gardens.

The awards will be announced in The Times next Wednesday morning. That culmination of the contest which has been held for the purpose of encouraging amateur rose growers of Southern California to strive for higher standards will be followed by the cut rose show by the contestants and other rose growers. Everyone who desires to bring or send roses Wednesday morning is invited to do so, whether it be two or three buds or several dozen.

The show will be open to exhibitors only during the morning. Beginning at noon and continuing through the evening, everybody who is interested in roses is welcome to come and see what Southern California conditions can produce in the way of roses when the bushes are given proper care and attention. There will be opportunity for rose growers to compare notes, to see and learn of some new and excellent variety, and to exchange information concerning effective methods of treating the plants. Frank Lewin of the committee of judges will make an exhibit from his Hawthorne garden and will be at the show nearly all day. Other members of the committee will be there at some portion of the day, and there will be opportunity to get useful information concerning roses from men who have gained their knowledge through long experience and much experimenting.



Timothy Nicholson,
One of the notable men of the Quaker church, who is visiting here.

Pillar.

## STRONG MAN OF QUAKER FAITH.

STURDY DISCIPLE OF WILLIAM PENN GUEST HERE.

Man Who United the Friends of North America and Who Saved Their Religious Scruples Against Bearing Arms Visits Local Church in His Eighty-seventh Year.

Here on one of his periodical tours of the various North American centers of the Quaker faith, Timothy Nicholson, one of the remarkable figures of the religious world, is a guest at the home of his daughter, Mrs. William V. Coffin, No. 519 Earlham drive, Whittier.

Eighty-six years of age, hale and active, Mr. Nicholson has been for many years and still is a controlling figure in the Quaker Church, or, as its own members refer to it, the Society of Friends. Made into a unified whole through the personal efforts of Mr. Nicholson, the church on this continent now numbers over 100,000 members and is a tower of strength in the movement for world peace, for free and universal education and for many other phases of modern civilization not commonly known to be among its objects of interest.

Thirty years ago Mr. Nicholson succeeded in calling together, for the first time in Friendly history, the fourteen grand divisions of the Quaker Church in North America and uniting them in a single body. This first conference of the fourteen American "Yearly Meetings," as they are called in Friends' parlance was held in Mr. Nicholson's home city, Richmond, Ind., in 1887. Since then they have met at intervals of five years and at each meeting Mr. Nicholson has been chairman of the delegation from his home division, the Indiana Yearly Meeting, the largest in the world. It has a membership of 21,000 Friends, the London Yearly Meeting being second with about 20,000.

Mr. Nicholson's greatest achievement as a churchman was the securing of passage of the amendment to the Military Service Act which exempts from military service all United States citizens who have conscientious scruples against bearing arms. This famous piece of legislation, commonly known as the Quaker Amendment, was passed in 1907 through the efforts of the Legislative Committee of the Five Yearly Meeting, of which Mr. Nicholson was chairman.

Mr. Nicholson has been for forty-nine years a member of the board of trustees of Earlham College, one of the largest Quaker institutions in the world, and for the same length of time a member of the Permanent Board of the Indiana Yearly Meeting. He was a trustee of the Indiana State Normal School under three Governors and a member of the State Board of Charities for nineteen years. He has held many high offices in his church, but he considers as one of his chief claims to credit the fact that, with the exception of James Wood of New York, president of the American Bible Society, he is the only Quaker living who has attended every one of the Five Yearly Meetings.

## TRANS-ATLANTIC TO WEST COAST.

BIG STEAMSHIP WILL SOON MAKE REGULAR CALLS AT THIS PORT.

The twin-screw steamer Finland of the Panama-Pacific line left New York yesterday for the Pacific Coast, coming by way of the Panama Canal. She is expected to arrive in San Diego Harbor on the 17th inst.

The Finland is an old trans-Atlantic liner of 22,000 tons displacement, built in 1902, by Cramp & Sons of Philadelphia. She is 560 feet long with a sixty-foot beam.

Because of the precarious condition of trans-Atlantic travel during war time, her owners transferred her to the Pacific trade. The first itinerary mapped out did not include Los Angeles Harbor. When it was seen that this port could not be omitted for business reasons, the managers of the line hastened to change their plans. Although she will not make Los Angeles Harbor this voyage, it has been arranged that when she again passes south from San Francisco, she will begin making this harbor a regular port of call.

The Finland has on board 508 first-cabin passengers and 272 second-cabin. There is no steerage.

Among several of the best-known passengers on board are Chester Allan Arthur, son of former President Arthur; Mrs. Cornelia C. Chaplin of New York; Hon. George E. Chamberlain, member of Congress, and Col. and Mrs. J. H. Cunningham of Boston.

# Vote For a Greater and Richer Los Angeles

**It is for every citizen's interest to vote YES on the pending district annexation propositions.**

**Annexation of San Fernando district means addition to the population and wealth of Los Angeles—more property to help pay taxes.**

**Annexation of San Fernando District will increase the city's revenues, will provide a large and quick income from the sale of surplus water and will lift the city's big debt.**

## *What are the facts about San Fernando? What are the facts?*

1. A great rich and well populated section is knocking at the city's gates. The people have voted to bond their district for $2,606,000 to pay for their own distributing system for using for irrigation the surplus waters of the Los Angeles Aqueduct.
2. The city must sell this water in order to get any revenue from the $24,000,000 Aqueduct, and there is no other immediate customer for it except the San Fernando Valley. Unless the San Fernando Valley district is annexed this water will continue to go to waste and the city will lose thousands of dollars.
3. Under the terms of annexation the San Fernando district must pay water rates annually fixed by the city. It must pay all city taxes and taxes for all water, power and harbor bonds. It must turn its distributing system over to the city free of cost.
4. The "Big Syndicates" that once had large holdings in the San Fernando Valley have sold out and the people seeking admission are small holders who want water for their personal use and are willing to pay for it. There are over 3000 of these small land-holders. No one individual owns one per cent of the land in the district. The report that the "Big Syndicates" want annexation is a falsehood circulated by the Power Companies.
5. The big Power Companies and "High Line" Graham, who have fought Bill Mulholland and the Aqueduct from first to last, are now fighting against annexation. These are the only "Big Syndicates" interested.
6. The report that the San Fernando people will get water cheaper than the people of the city is another Power Company falsehood. The San Fernando people will pay for domestic use exactly the same rates that other people in the city pay—and the rate for irrigation that other users pay.

**The Aqueduct surplus water is now running to waste. Annexation will bring about the sale of this water at rates fixed by the city and a large and immediate income to help pay the city's taxes and develop the municipal power project.**

(SIGNED) THE NORTHWEST IMPROVEMENT ASSOCIATION.

## LETTERS TO "THE TIMES."

(The Times invites short, clear, bright expressions of opinion on current subjects. Timely, pertinent and regular. Brevity should be kept in sight. Essays declined. Anonymous communications ignored. Name is required to each letter as the decision of the writer's true name, which will be either published or withheld at the writer's request. Letters offered for publication should be in "parliamentary" language, and are subject to editorial supervision.)

**San Fernando Valley Annexation.**

LOS ANGELES, May 1.—[To the Editor of The Times:] One of the most important issues ever brought before the voters of Los Angeles will be settled at Tuesday's election. It is the duty of every citizen who has not done so to become thoroughly familiar with the advantages and disadvantages of annexation of the San Fernando Valley to Los Angeles. This magnificent supply of water has been tied up for several years, producing practically no revenue, thus placing a burden on taxpayers of nearly $5000 per day. Selfish property owners, whose impractical projects were overwhelmingly defeated by the voters of Los Angeles, are using unfair tactics, subterfuge and unworthy innuendos against men like William Mulholland and J. B. Lippincott, in their efforts to defeat the proposed annexation. If the San Fernando Valley is annexed and that territory absorbs all of the water it can use during the next few years, the city of Los Angeles will still have probably 15,000 additional inches of Owens River water to dispose of. Not owning one dollar's worth of property in San Fernando Valley or near there and not having any interest in the so-called selfish projects of large land owners in the valley, I am actuated only by the honest conviction that annexation will be of great mutual advantage to the present city of Los Angeles and San Fernando Valley—our new northwest.

The N.E.W. Commercial and Improvement Association strenuously opposed all efforts of San Fernando Valley property owners to obtain aqueduct water until they consented, by almost unanimous vote, to become annexed to Los Angeles. N.E.W. and Greater Los Angeles, official organ of the association, has urged that the same action be taken.

Now that the property owners in the proposed annexed district are willing to share the burden equally with those of the present city—5 cents per inch per hour for domestic water and 1 cent for irrigation water—besides the bonded indebtedness, paying for construction of their own pipe lines, etc., and last, but not least, in view of the fact that the aqueduct supply (regular flow and water stored in reservoirs,) will be sufficient to supply the needs of the present Los Angeles and territory three times the extent of San Fernando Valley, I would say let them come in by all means and thus form a continuous and symmetrical city, from the mountains to the sea.

J. MILLS DAVIES,
Secretary and Treasurer, N.E.W. Commercial and Improvement Association.

**PATRIOTISM OR MURDER?**

Gamut Club Audience Applaudes Strong Playlet by Local Woman, Attacking Theory of War.

A critical audience of 300 literary and dramatic folk gave a cordial reception Friday evening to the premiere of the playlet "The Patriots," by Florence Haines-Reed, a local clubwoman and writer. The piece, consisting of a single swiftly-moving act, presents in a vivid way war's travesty on patriotism as seen by its victims and by the enlisted men who have nothing to do with international quarrels, but who have to do the killing.

The scene is set in the unpretentious living-room of a family belonging to one of the embattled European nations. The old father has himself served his Emperor on bloody battlefields and now, too old and crippled to go himself, has sent one son into the army and is about to send the other, although the mother's heart is nearly breaking. But while he is away watching the troops march through the village the elder son bursts into the room, dishevelled and bleeding from his latest battle, and passionately announces that he will never murder another man. His mother hides him away from the father's wrath, but the latter finds and drags him forth, trying with bitter accusations of cowardice, to force him to return to his regiment. In the middle of the stormy scene conscription officers enter with an imperial order bidding the youngest son to enter the army at once. To these officers the stern old father delivers his elder son to be shot as a traitor and his younger to be food for cannon, only to find too late that his act has stricken dead the feeble old mother.

Max Pollock, as the father, has the leading role. Wendell Wilson was August, the elder son, whose passionate denunciation of murder in the name of patriotism was the feature of the piece. Mrs. Wilfred Simpson gave a good interpretation of the mother's part, while the minor roles were taken by Miss Arri Rottman, Miss Helen Taggart, Alfred Drew and Fay Emmons. The piece was put on by the Civic Repertory Company.

## BAPTIST PASTOR RESIGNS TODAY.

LEADER OF CALVARY BAPTIST CHURCH TO TAKE UP BROADER WORK.

A new and broader field has claimed the services of Rev. W. Leon Tucker, popular and aggressive pastor of the Calvary Baptist Church. He announced yesterday that he will present his resignation to his congregation this morning.

Beginning in two months, Mr. Tucker will devote his time to Bible conference work in America and abroad. He will be special lecturer for several theological schools. His first appearance in his new work will be at Cleveland. In September he will be at the First Baptist Church in New York City.

The Calvary Church has made remarkable progress under the pastorate of Mr. Tucker, increasing in membership in eight years from 140 to 700. The church is noted for its liberal gifts to missions, contributing more to this cause than any other Baptist Church on the Coast with one exception.

In his busy life as a pastor, Mr. Tucker found time to establish a magazine devoted to Bible study, "The Serial Bible Course," and to obtain for it prestige and a wide circulation. Under the leadership of Mr. Tucker, Calvary Church established a gospel wagon and many other progressive religious enterprises.


**USING SOAP SPOILS THE HAIR.**

Soap should be used very sparingly, if at all, if you want to keep your hair looking its best. Most soaps and prepared shampoos contain too much alkali. This dries the scalp, makes the hair brittle, and ruins it.

The best thing for steady use is just ordinary mulsified cocoanut oil (which is pure and greaseless,) is cheaper and better than soap or anything else you can use.

One or two teaspoonfuls will cleanse the hair and scalp thoroughly. Simply moisten the hair with water and rub it in. It makes an abundance of rich, creamy lather, which rinses out easily, removing every particle of dust, dirt, dandruff and excessive oil. The hair dries quickly and evenly, and it leaves the scalp soft, and the hair fine and silky, bright, lustrous, fluffy and easy to manage.

You can get mulsified cocoanut oil at any pharmacy, and a few ounces will supply every member of the family for months.



**PAINFUL RINGWORM ON BABY'S SCALP**

Itched and Burned. Hair Came Out by Handfuls. Seemed Dead. Dandruff Scaled Off. Cuticura Soap and Ointment Healed. Now Beautiful Hair and Nice Clean Scalp

136 6th Ave., Durango, Colo.—"I first noticed a small spot on my baby's head that seemed heavy. The more I washed the bigger it got until more than a were spots all over the scalp which finally burned very bad. Her hair came out by handfuls and seemed dead and the dandruff scaled off and itched plainly. There was a place as big as a dollar on her head. It was very sore. I was told it was a form of ringworm but nothing helped to stop it.

"I got a box of Cuticura Ointment and some Cuticura Soap and after a very few treatments I could see an improvement. In a month I could see a lot of new hair coming in and now she has a beautiful head of hair and a nice clean scalp. Cuticura Soap and Ointment completely healed her." (Signed) Mrs. Maud A. Park, August 15, 1914.

**Sample Each Free by Mail**

With 32-p. Skin Book on request. Address post-card "Cuticura, Dept. T, Boston." Sold throughout the world.


## *History in Pageant.*

(Continued from First Page.)

the wonders of civilization and progress and imagine the thrills and excitement of the epoch-making period of frontier life in the Golden State. The battered and rickety old vehicle with tires sprung, babe split, seat wobbling, windows uncertained and nothing left but blisters to show it was ever fresh and new with paint, was nothing to recall the disadvantages of transportation in the old days.

The picture was as vivid and so real that one old man, beset with the years of more than four score years, who has spent all his life west of the Rockies and more than half a century in the southwest, who came from the mountains of San Bernardino county, just to see it, broke down and wept. He is Old John Saunders, one of the picturesque characters of the town. "Them was great old days," said the patriarchal frontiersman in a trembling voice. "Of course the folks of today would think it a terrible hardship to have to travel in that way; but them we didn't know anything else and we thought it was pretty fine. It's true that we had to wait longer for our mail and it took us longer to get somewhere but we didn't mind it then and I guess you wouldn't either if stage coaches was all you ever for... I lived a l... beginning ... life was ... to fifty ye... coach way ... mountains ... where the ... made us ... country. ... can't ever ... scenes as t... my mind." ... drew from ... wiped a ... started aw... said. "I'm ... choo, but ... If I had a ... of them th... I know I'd ... take a day ...

Fifty years ... journey fro... son, but ... we made it ... pokey ... the modern ... auto bounce ... old stage ... the Mt. Wi... pany, the ... outing.

A couple ... glorious and ...




USE THE "V...



T...

New Silk ...
$1.95, $2.50
Smart Styles in Spring Blouses for ...
White Silk ...
Made of Japanese silk. V-neck ... Finished with fancy pearl buttons. Price .....
Pongee Silk ...
In natural colored pongee silk. Lo... collar. Bone buttons. Also shown ... with pockets; finished with pearl butt... model of striped tub silk has short sl...
Crepe de Chine
Made from heavy quality crepe de ch... Also tucked Georgette crepe blouse ... or white. Also one special model ... flesh-colored chiffon, finished with ... gilt buttons. Price .....

Kid Gloves
*Special Values*
$3.00 Glace Kid, 12-button length. Specially priced ..... $2.50
In black or white.
$3.50 Glace Kid, 16-button length. Specially priced ..... $3.00
In white or black.

Notice
*Annual Sale "Ville" Linens for June Brides begins Thursday*



USE THE "VILLE'S" REST ROOM AS HEADQUARTERS FOR MEETING FRIENDS MONDAY, BEFORE AND AFTER THE PARADE.

VILLE DE PARIS
317-325 SO. BROADWAY — 312-322 SO. HILL STREET
A. FUSENOT CO.

# Two Interesting Floral Events Monday!

## La Fiesta De Las Flores and The Ville de Paris' Great Sale of Beautiful Millinery Flowers!

## New Silk Blouses

**$1.95, $2.50, $5.00**

Smart Styles in Spring Blouses for traveling and street wear.

**White Silk Blouses**

Made of Japanese silk. V-neck style with long sleeves. Finished with fancy pearl buttons. Price ..... $1.95

**Pongee Silk Blouses**

In natural colored pongee silk. Long sleeves, and convertible collar. Bone buttons. Also shown in Country Club style, made with pockets; finished with pearl buttons. Another model of striped tub silk has short sleeves. Price... $2.50

**Crepe de Chine Blouses**

Made from heavy quality crepe de chine, in flesh color or white. Also tucked Georgette crepe blouse with short sleeves, in flesh or white. Also one special model in cream lace made over flesh-colored chiffon, finished with gilt buttons. Price ..... $5.00

## Kid Gloves

*Special Values*

$3.00 Glace Kid, 12-button length. Specially priced ..... $2.50
In black or white.

$3.50 Glace Kid, 16-button length. Specially priced ..... $3.00
In white or black.

## Silk Hosiery

"Ville" Silk Hosiery ..... $1.00
Pure thread-silk hosiery, with lisle soles and garter tops. Black and a good assortment of colors. Very serviceable.

## McCallum Silk Hosiery

Price, Pair ..... $1.50
Extra fine quality silk stockings in medium weight. Lisle lined soles and garter tops. Shown in black, white, bronze, battleship gray, sand, smoke, purple, lavender, pink, sky blue, Nile, pistache green, emerald and gold.

**Notice**

*Annual Sale "Ville" Linens for June Brides begins Thursday*

## Flower Sale!

**Extraordinary**

Beginning Monday, we offer the season's surplus stock from one of the largest manufacturers of millinery flowers, which comprises an extensive collection of

**Beautiful Roses**

Worth up to 75c, and many even more; at the marvelously low price of..... 15c

Roses will be rampant, Monday, in our New Flower Section, second floor. Single roses, or roses in bunches of two and three. Large roses, small roses; with or without foliage. Solid colored roses or roses in combination of colors. Never in the history of the "Ville" have we offered such wonderful values in flowers.

**Sale of Shapes**

Like accompanying sketches.

$4.50 and $5.00 Shapes..$3.50
$6.00 and $6.50 Shapes..$4.50
$7.50 and $8.50 Shapes..$5.00
Trimmed Free Three Days
See Windows.

## Handbags, Purses

**At Temptingly Low Prices**

A large assortment of handbags, purses and girdles in leather or silk have been reduced in price to effect a quick clearance.

*Leather Hand Bags, Reduced to* ..... $1.25
This lot includes leather bags in pin seal, vachetta, Morocco, also black moire. Covered or metal frames. Lined with leather or moire.

*Leather Hand Bags, Reduced to* ..... $3.50
Beautiful bags in real pin seal, fine suede and vachetta. In black, tan or gray. Frames in gun metal, nickel or gilt.

*Novelty Bags Reduced to* ..... $7.50
This assortment includes high-class novelty bags and purses, in fine imported leathers; also silk moire bags. An extremely low price, considering quality and style.

*Girdles, Reduced in Price—$1.00, $1.50, $1.75, $2.50*
Large assortment in broken lines of girdles, including silk, satin and crepe de chine girdles. Various styles. Some straight, medium width girdles, suitable for street costumes; others more elaborate, for afternoon and evening wear. In black, white and a wide range of light colorings.

## Tunics and Capes

**Greatly Reduced in Price**

Beginning Monday, we offer our entire stock of Demi-made Tunics, Capes, Coatees and Boleros, at a substantial saving in price. The collection includes about 45 pieces, comprising the following:

Black Spangled and Opalescent Tunics, in both long and short styles.
Colored Beaded and Tinsel Embroidered Tunics.
Opalescent Spangled Coatees, Capes and Boleros.

New and up-to-date merchandise, mostly only one of a kind. A very unusual opportunity to secure handsome accessories, for dinner or evening gowns, at notable savings.

Sale prices $7.50, $15.00, $19.50, $27.50 and up to $75.00.



## New White Net Dresses

**For Graduation or Confirmation**

**$12.50, $19.50, $22.50 and up to $69.00**

Young ladies with discriminating tastes will be delighted with our charming collection of new white net dresses. There is a great diversity of styles, including the smartest models of the season. Some are made of embroidered net, others of plain net trimmed with lace and ribbon. Some have bodices of colored silk, others are made over a colored silk foundation and are appropriate frocks for afternoon and evening.

*New Golfine Sport Coats*..... $15.00
Shown in coral, white, sand and Belgian blue golfine; lined with peau de cygne to match.

*Black and White Shepherd Check Dress Skirts*..... $5.00
Just received. Smartly tailored skirts, with flare. Splendid for utility wear.

## More New Smart Suits at $25.00

Our splendid line at this popular price, has just been augmented by the receipt of more new suits, in box or semi-fitted styles; plain tailored or dressy models. In fashionable fabrics and colors, including black, or blue, with white hairline stripes, black and white checks, also plain white.

## Basement Salesroom

**The "Ville's" Basement Suits are Correct in Style and Greatly Underpriced.**

**Suits** $12.50
$15 to $17.50 Values

**Suits** $14.75
$20.00 Values ....

Although offered at popular prices, these suits are up-to-date in style, well made from fashionable fabrics including: Panama, Gabardine, Serge and black and white shepherd check. The lot at $14.75 also includes Silk Poplin and Venetian Cloth.

**You can be fashionably dressed, at a modest price, by selecting your garments in our Basement Garment Dept.**



## *History in Pageant.*

(Continued from First Page.)

wonders of civilization and progress and imagine the thrills and excitement of the epoch-making period of frontier life in the Golden State. The battered and rickety old vehicle whose tires sprung, hubs split, seat wobbled, windows uncurtained and nothing left but blisters to show it was once fresh and new with paint was nothing in nothing to recall the discomforts of transportation in the days.

The picture was so vivid and so real that one old man, bent with the years of more than four score years, who had spent all his life west of the Rockies and more than half a century in the southwest, who came in from the mountains of San Bernardino just to see it, broke down and wept. He is Old John Saunders, one of the picturesque characters of the city.

"Them was great old days," said the patriarchal frontiersman in quavering voice. "Of course the folks today would think it a terrible thing to have to travel in that way, but then we didn't know anything else and we thought it was fine. It's true that we had to wait longer for our mail and it took longer to get somewhere but we enjoyed it then and I guess you couldn't either if stage coaches was all you ever seen. You know I could never forget one of them coaches if I lived a hundred more years, for the beginning of the happiest part of my life was in a stage coach. Nigh on to fifty years ago me and one of the nerviest and best gals that the California sun ever shone on, got into a coach way up there in the San Berdoo mountains and came to Los Angeles where the parson tied the knot that made us the happiest pair in the country. The gal is dead now, but I can't ever forget her and just such scenes as this keeps a bringing her to my mind." The grizzled pioneer drew from his pocket a red bandana, wiped a tear from his cheek and started away. "I must be goin'," he said. "I'm goin' back on a choo-choo, but don't think it is by choice. If I had a chance I would get in one of them things that just went by and I know I'd get there even if it did take a day or two longer."

OLD AND NEW.

Fifty years ago it was an all-day journey from Los Angeles to Mt. Wilson, but now several round trips can be made in a day, the horses and rickety wagons being supplanted with the modern six and eight-cylinder auto busses, one of which followed the old stage coach. It was entered by the Mt. Wilson Auto Stage Line Company, the contrast being most interesting.

A couple of ponies ridden by vaqueros and equipped with early-day saddle bags were next in line, recalling the period of the pony express when by terrific riding messengers were able to negotiate the route from Los Angeles to Chicago in ten days, charging as much as $5 and $10 for carrying a message over the continent. Then came a replica of one of the first stage coaches ever put in commission by the Wells-Fargo company.

On the high seat of the coach with the lines in one hand and a long blacksnake whip in the other was Col. A. Y. Ross, who has been in the employ of the Wells-Fargo company for forty-six years. Col. Ross made himself famous in early western history by capturing the notorious bandit, "Black Bart," the mention of whose name at one time sent a thrill of terror through the heart of all stage-coach drivers. He was one of the most desperate road agents who ever held up a coach and many murders have been credited to him. Col. Ross captured him after a memorable struggle, a single-handed fight.

Several express wagons with rubber-tired wheels and ball bearings and equipped with the latest devices for speed making, completed the picture of express evolution.

THE FORTY-NINERS.

A mining scene of '49, the days of the famous rush of gold seekers and fortune hunters to California, was depicted on a mammoth float. Two prospectors were busy washing gold by the old panning system and their shouts of joy upon finding an honest-to-goodness bit of the glittering ore made the scene so realistic that a couple of kids at Fifth and Spring streets contributed the following:

"Is that real gold that little miner just picked up?" one of the boys asked his companion.

"Course it is, didn't you never see gold before?"

"Sure, I seen some once in a bank, but you can't tell me they're getting real money out of that dirty old rock."

"That shows how much you know about gold. It all comes out of rocks and dirt. Anyhow, didn't you just see him put it in his pocket. You don't s'pose he would be fillin' his pocket with it if it wasn't real stuff do you?"

In fact, what the little old miner put in his pocket was a campaign button, bearing the photograph of his favorite candidate for Mayor, hundreds of which were thrown at the float all along the line of parade.

THE "MOVIES."

Following the historical reminders came a number of floats entered by moving-picture concerns. In the lead was the Universal Film Manufacturing Company's float. Preceded by the Glendale Municipal Band, the exhibition was distinctly an interesting addition to the pageant. A miniature cavern was built and in its many crevices were seen wild animals in their native haunts. Real live bears, tigers, lions, coyotes and other denizens of the forest were there. Incidentally, the management of the picture concern declares all of the animals are perfectly harmless, those that would bite having had their teeth extracted and those that might scratch having their nails carefully and closely manicured.

On top of the cavern, gracing each corner, were four pretty "movie" actresses, representing comedy, tragedy, art and literature, and in the center was the Universal's immense revolving globe.

The Occidental Film Manufacturing Company was represented with a pretty display of actors and actresses astride horses and ponies and a particularly attractive float. Upon this was depicted a Southland garden scene, a number of pretty girls sitting at a table under a bower of roses, enjoying refreshments to melodious strains from a Hawaiian orchestra.

A float entered by Bostock's Animal Show came next. It was marked by a jungle scene showing a hunter and trophy. Two baby elephants also were interesting features of this exhibit.

FOR SENTENCE WEDNESDAY.

Cyide Allen, Herbert Allen and N. E. Whitman, convicted of concealing the assets of the Sunset Grocery Company, defunct, which did business at No. 128 North Spring street, will come up for sentence Wednesday before Judge Bledsoe.

## *Thousands See Parade.*

(Continued from First Page.)

put those palm trees on the sidewalk," a husky, fine-loking patrolman said after he had waded through a few hundred women and children to compel some persons to get off one of the concrete boxes in which the trees are set. "We have orders to keep these boxes clear and it is no easy job. They make dandy seats and a fellow has to be pretty cruel that will make a tired woman or kid leave them."

Only newspaper reporters, messenger boys and police officers were allowed within the lines and the patrolmen had their hands full in keeping the others back. They did so without resorting to extreme measures, however.

The streets were never more promptly cleared or traffic set in motion after the pageant than yesterday and fifteen minutes after it was over not a trace of traffic congestion, more serious than on an ordinary business day, was noticeable.

Purse snatchers, pickpockets and room workers, the three varieties of thieves which crowds attract, were on hand and busy. Although 275 patrolmen and more than thirty detectives and plainclothesmen were protecting the sightseers several instances of purse-snatching and attempts at pocket-picking were made.

William H. Carroll and Will Weller, suspected of picking pockets, were arrested by Detectives Ingram and Cowan while rushing persons in a manner most attractive to the professions.

Those who lost purses are Mrs. C. F. Doyle, No. 1126 Orange street, $9; M. Filler, Inglewood, $16; Mrs. A. Mathewson, No. 1136 West Twenty-fifth street, $8.50; Mrs. Jessie D. Meadows, Eighth and Broadway, $7.

In each instance the person losing the purse was so intently watching the parade that the purse was not missed until after the thief had disappeared in the crowd.

Conductor F. P. Patrick of the Pacific Electric reported to the police that two pickpockets were operating on the Pacific Electric trains running under heavy loads of beach visitors. Special deputies were appointed to watch as many of the beach trains as possible during the day and night.

Two Indian boys, Gilbert Arrow and Chules Seonia, were taking advantage of the excitement of the passing pageant to ransack rooms while housewives were on the front porch. Seonia was shouting as if he were enthusing over the parade, but his yelling was to drown the noise of the hurriedly-working Arrow, who was pulling drawers and overturning furniture in the rush of looting. They were caught as they attempted to leave a house at Ninth and Hill streets with a bundle of stolen goods.

PUBLISHERS:
THE TIMES-MIRROR COMPANY
OFFICERS:
H. G. OTIS, President and General Manager.
HARRY CHANDLER, Asst. Gen. Mgr., and Treas.
HARRY E. ANDREWS, Managing Editor.
E. H. HAYWOOD, Assistant Treasurer.
MARIAN OTIS-CHANDLER, Vice-Pres. and Secy.

Los Angeles Times

EVERY MORNING IN THE YEAR.
Daily, Sunday, Illustrated Weekly and Semi-Monthly Magazine. Daily Founded Dec. 4, 1881—34th Year.

Member, Class A, of the Associated Press. Leased-wire service covered: Day, 21,000; Night, 28,000; words transmitted, 50,000.

OFFICE:
New Times Building, First and Broadway.
LOS ANGELES (Loce Ahng-hayl-ais)

Entered at the Postoffice as mail matter of Class II.

## TWELVE GALLANT GENTLEMEN.

A jury in the Federal court found all of the male defendants guilty in a certain case and all of the women innocent. This strikes us as true gallantry. Your real Californian is nothing if not chivalrous.

## NERVES AND BUNK.

Right now the magazines of the country, and especially the weekly papers, are printing considerable fiction on the text of temperament. We don't care how much of an exposure they make of it. It is generally only a kindly term for tantrums and eroticism.

## FREE FOR ALL.

Gov. Philipp of Wisconsin has vetoed an anti-tipping bill because it interferes with personal liberty. Certainly a man should be free to distribute largesse if he is so minded. Yet this is the sort of interference with personal liberty that Titus Wad, for instance, would not object to very strenuously.

## EVERY MAN'S CHANCE.

No habit is so strong that it can overthrow an attitude that is firmly taken, and the right attitude may be struck at any minute. That is why there is hope just as long as there is life. Of course the sooner you face the light the further you will go because a man's work is done while his power is with him.

## SCARCELY MODERN.

Benjamin Franklin was born when his father was 51, while his father's birth rank was 57, his mother's 50, and his parental grandfather's 65. This made less than two generations to the century. This is rather too slow for an age when we have grandmothers at 34 and 36 who get themselves arrested for breaking the speed limit through Watts and Tropico.

## LOTS OF EDUCATION.

The University of California will confer 1000 degrees on May 12. That is releasing considerable amount of education at one time; we suppose the State can stand it. The rest of us will have to do what we can to compete with these finely-trained young minds in making a living, but maybe our experience will match their diplomas. Anyhow, there is room for us all.

## WASHINGTON PORTIA.

Seattle has a woman justice of the peace. Miss Reah Whitehead holds a law degree from the University of Washington, and in her election defeated one of the most popular judges Seattle ever had. As she is 25 years old and good-looking and gets a salary of $3000 a year she should not find it difficult to organize an interesting partnership before her present term expired.

## OPEN TO EVERYBODY.

Please, friends, do not wait for a special invitation to make an exhibit in the Rose Show which The Times will give on the second floor of the building next Wednesday afternoon and evening. The paper is not making any effort to extend individual invitations, but everybody is welcome to make entries, large or small, of cut roses, and the general public is invited to enjoy the exhibits.

## GOOD INDIANS.

The Indians took Los Angeles Saturday, but they treated us as generous captors. Something like 150 of the boys came down from Sherman with their brass band and their guns, and a mighty fine feature of the parade they made. Marching in good order in their becoming blue uniforms, they went a long way to illustrate the change that has taken place in California since first the Mission Fathers touched foot upon these shores.

## UTILIZING PRISONERS OF WAR.

Since one of the European combatants is resorting to Chinese ancient methods of warfare by throwing stink pots at the enemy, and making prisoners of those whom they asphyxiate, why not revert to European Middle Age methods and put the captives at work, if not as slaves at least as honorable prisoners? Prisoners convicted of crime are put at work for the good of the state. Why may not prisoners of war be employed in building roads, and canals, and reservoirs, and public edifices, and in cultivating the soil? It would promote the health of the prisoners and beguile the tedium of their captivity if they were employed in useful labor. A million Frenchmen and Englishmen and Russians could in a few months make Germany blossom like a rose. A million Germans and Austrians could make France, and Russia, and England a network of roads and canals, and when the war was over values would have been created in each nation that would to some extent reduce the costly waste of war.

The Middle Age system of ransoming prisoners might also be revived. A uniform price for privates and officers could be established at which their friends could buy them out of captivity. The only disadvantage of such a system would be that it would discourage exchanges of prisoners. For Great Britain, for instance, to give up a German who was earning more than the cost of his upkeep with pick and shovel on a highway, in exchange for an Englishman who would earn nothing, and who would be fed and paid for doing nothing, would be an economic blunder.

## WAR BABIES.

In England, where they take their morals seriously, the increase in the number of illegitimate children due to war conditions is troubling a number of worthy citizens. Church dignitaries and Christian workers are investigating the question of "war babies" and are promising "to take steps." But to what end?

All Britain seems to be agreed that the war must be prosecuted to its disastrous finish, and the church has joined hands with the government to promote a martial spirit. War imposes unnatural conditions. The danger of "war babies" is bringing these home to Christian professors. Priests and ministers are fighting in all the armies in Europe. A spiritual conflict between the cry of Christianity and the call of patroticism adds a psychical feature to the material struggle.

The elemental takes little cognisance of higher laws; at such crises as the one now confronting Great Britain it is difficult for morality to obtain a hearing. For with the better part of the male population killed off, disabled or rendered mentally unfit, the demand for babies at any price—to perpetuate life—is liable to become irresistible. The ethics of war are so utterly opposed to the ethics of the home that it is difficult to see how Christian leaders can advocate recruiting on the one hand while they decry the illegitimacy on the other.

After all the immorality that leaves children at home for husbandless mothers is no worse than the immorality that sends the fathers abroad to murder or be murdered. The national custom that legalizes the wholesale breaking of the Sixth Commandent can hardly conscientiously balk at the retail infringement of the Seventh. On the state that calls for the life blood of the fathers devolves the duty of taking care of the fatherless offspring, especially those born out of wedlock in the reversal of all human principles that encourages or excuses war.

Are the churchmen who are deploring the danger of "war babies" to public morals willing to see England accept peace terms to be decided according to the decree of an international court of arbitration and not by the power of the British army and navy? The peace babies of a former generation are being sacrificed ruthlessly to avert a national danger. That is the devil's arithmetic of war. Depopulation or the shattering of moral codes is the remainder of the figures. The Church of England dares not discourage recruiting for Kitchener's army. If it accepts war as a "sine qua non," it must accept it with all the consequences, horrible as these may be; it must see as a climax to the valor of victory a possible virtue in polygamy. Otherwise a depopulated country must go down to uphold a moral code.

No church in these days can afford to be illogical, to wink at the breaking of one commandment on the ground of national necessity and be shocked at the breaking of another as a danger to public ideas of decency. When by war you justify an unnatural drain on the male population of a country you come perilously near justifying an unsanctioned supply to meet the deficit.

Because in the last reckoning there is nothing idealistic about war. It is brutal materialism let loose on all classes of the community in its most powerful and most repulsive form. The same men who are patriotically enthusiastic in drumming up recruits for the firing line cannot afford to be morally censorious in the nation's domestic affairs. They can't consistently be materialists on the firing line and idealists in the abandoned homes. Where the world attempts on a large scale to substitute might for right women and children are always the chief sufferers.

Are the English church officials, disturbed about the danger of the "war babies question," anxious to avert this threat to public morals? The question is a serious one. The only way to settle it is to settle the war that has produced it. The longer the fighting and killing continues and the larger the proportion of marriageable women to possible mates, the stronger will be the national need and the weaker the moral restraint for illegitimate "war babies."

## CHANGE OUR NATURALIZATION LAWS.

When peace shall be proclaimed millions of men will come out of the war footloose, unemployed and disassociated from former neighborhood, social and business ties. With the industrial plants or mercantile houses closed in which they were formerly employed; with weeds overrunning the acres they formerly cultivated, and, above all, with a colossal load of debt resting upon the nations of which they are subjects—a load of debt so great that to pay the annual interest on it will require three months' wages of every laboring man; while the cost of living will be much higher than it was before the wicked ambitions and folly of a few rulers launched Europe into a sea of blood, what inducement will there be for the disbanded soldiers to return to their former homes and their former avocations? Will not many of them, if not most of them, seek new homes beyond the sea? Will they not flock to our shores in numbers that will only be limited by the facilities of transportation to be obtained.

These conditions are likely to cause to be precipitated upon us a vast number of immigrants that we would be better without, and that we do not want. Seventy-five years ago, when we had less than one-third of our present population, it was our boast that we "welcomed the oppressed of every clime," that here was a "refuge from Old-World tyranny," where the toiling masses of Europe could come and "enjoy the freedom for which our fathers fought."

That was all very well for a peroration to a Fourth of July oration, but, as a matter of fact, our fathers fought for their own freedom and that of their descendants, rather than for the advantage of foreigners. It was expedient and wise, then, to encourage the incoming of both capital and labor from Europe—though we didn't get much capital. There were then forests to be felled, and vast tracts of virgin soil to be tilled, and iron highways to be built, and spindles to be set humming, and forges to be set clanking, and everywhere, from eastern to western seas there were inviting fields for industry.

And therefore we encouraged immigration. We rushed waist-deep into the Atlantic surf to welcome and hug the men and women of Great Britain, and Germany, and France, and Italy, and Austria and Spain.

## Change Mounts and Reach It.




Well, things are different now. Instead of 30,000,000 we have 100,000,000 of people; instead of one railroad running from New York to Buffalo we have nine transcontinental roads between the Atlantic and Pacific; instead of a scarcity of factories and furnaces there are thousands of them whose doors have been closed and whose fires have been extinguished by a combination of Democratic stupidity and European folly.

"The man who provideth not for his own household is worse than the infidel." Is it not time to abate our anxiety for the welfare of the "toiling millions of Europe" and look out a little for our own toiling millions? Is it not time to worry about our unemployed Americans—if we must worry at all—and let John Bull, and Andy McFarlane, and Pat Brannigan, and Jean Crapaud, and Hans von Snigglefritz, and Ramon Gonzales, and Tullio Verdi and Ole Olsen look out for themselves?

Is it not time to change our immigration laws and our naturalization laws? An American-born has to reside twenty-one years in the country before he can vote. Why not require a similar period of residence from an alien before placing in his hands the ballot?

"That weapon that comes down as still
As snowflakes fall upon the sod.
But executes a freeman's will
As lightning does the will of God."

## "HAVING A GOOD TIME."

Opinions as to what really constitutes a good time seem to be as widely variant as the thought waves of the human cabeza. Fortunately, a number of persons are able to agree at one period, and hence we have the grand lodge gathering of the Elks, the Adventist camp meeting and other wholesale diversions.

Also, it is to be noted that the viewpoint of the individual is subject to change. We have in mind a well-known citizen who as a lad played with dolls until he was 15 and then began to crochet tidies for his aunts. Now his idea of a good time is to hire a brass band and lead a grand march through the Barbary Coast district. He plays with dolls, but they are of French build. They roll their eyes and they sing for their supper.

On the other hand, there is the case of our sedate and self-poised financier whose only depravity is raising dahlias and cutting his own hair. When he was 14 years old he had the time of his life in turning loose a flock of roman candles during the dedicatory prayer in the new village church. The structure was burnt down and several worshipers narrowly escaped cremation, but our friend still reverts to the exploit with barbarous glee. Left to himself, he would doubtless have become one of our most eminent and finished pirates, but his environment pinched his soul and chained his steps. He still gets a good deal of interest out of life—in fact, 2 per cent. a month on some of his loans, but his chief dissipation consists in writing East for seed catalogues, which come to him without money and without price.

One man satisfies his passion by collecting decorated china, while another will find a pleasant afternoon in watching 'em kill hogs at the stock yards. Both men are otherwise normal and are reasonably successful in business, love and other mundane affairs.

The pursuit of pleasure is confined to no class or sex. The women are as variant as the men. There is the lovable old maid who taught school for thirty years and now in her retiring days is learning to smoke cigarettes and drink Isabella cocktails with her lunch. She admits that she always wanted to be tough, but being compelled to set a shining example for a generation crimped her for everything but a game of bean bag or a Chautauqua session. Possibly her ambition is to die in an opium joint where her dreams can hurdle, unhampered, down the aisles of time.

On the other hand, the wildest girl in the eighth grade who ran away with a roller-skating professor when she was 14 years old is now the community model for virtue and circumspection, and her only pastime is embroidering prayer rugs for the rector.

To a larger extent than ever before the quest for enjoyment is pursued out of doors—in the open. Naturally this makes California the playground of the world. With two vast expositions in progress and European resorts closed by the mailed hand of Mars, the Golden State holds about all the shrines and temples of the Goddess of Pleasure. Possibly every diversion known to the alert human brain can be attained in the Los Angeles environment. This may range all the way from shooting grizzlies to taking a straw vote—from the bullet to the ballot, to say nothing of the ballet. Furthermore, the avenues of amusing occupation are open all the year 'round. There is no closed season for Momus. When you can't fish for trout in the mountains, you can angle for yellowtail in the sea. When you can't shoot quail in the foothills you can shoot craps in Chinatown. There are eight or nine months of baseball and then the football season grips the pulse. One may indulge in mountain climbing and surf bathing the same day and still have time for a little game of draw. The beach resorts furnish a bewildering budget of games, sports and diversions, ranging from biplane trips to snoozing in the sand. You can loop the loop in the heavens or sink beneath the sea in a submarine. There is the band concert every day and the dance hall all the time. If a man wants to flirt there are a few debutantes, a married woman, a grass widow and a couple of moving-picture actresses who will meet him half way. He need not perish from hunger, thirst or unrequited affection.

The man with the bag of golf sticks can keep moving every day in the year if he doesn't mind a little rain occasionally. The Canadian may even engage in snowballing on Mt. Wilson on a few mornings of each year. We are soon to have an artificial ice rink for skaters and then practically every pastime of north or south will be open for participation.

Anybody having time, a few dollars in money and an inclination to be amused would have no good reason for ever going east of the Sierras. Whether he wants to use a bow and arrow, a broncho, or a white chip he will here find matter for his fancy.

## FORGIVEN AND FORGOTTEN.

It is not the proper caper for a lady to drink too much claret. It is not consistent with the highest ideals of marital felicity to throw rocks and dirt at her husband. But it is an indescribable outrage to hurl sausages at him. It is therefore not to be wondered at that Mrs. Wilhemina Davey of San Jose, who obtained an interlocutory decree of divorce from Frank Davey, although in a cross-complaint he charged her with spoiling his newly-laundered shirt with sausages, should now repent her of her cruelty and ask to have the decree set aside, for all is forgiven and forgotten.

"The disasters at sea are appalling!"

"Yes," replied the Englishman who now favors prohibition; "the only thing a man isn't supposed to take a chance on drowning is his sorrow."—[Washington Star.

National Editorial Service.

## ITALY AND THE GREAT WAR.

[CONTRIBUTED TO THE TIMES]
BY JAMES DAVENPORT WHELPLEY,
Author of "The Trade of the World," etc.

IT IS no longer an academic question for Italy as to her place in the final outcome of the great war, for, with the acquisition of Tripoli, the status of affairs in Mediterranean and Black Sea waters became of vital concern to that country. The rejection by Austria of the demands of Italy for the territory at the head of the Adriatic was inevitable and even had Austria yielded it is more than likely that Italy would have still remained unsatisfied. Her statesmen now have wider ambitions, for, with the rearrangement of Balkan and near-eastern political lines which is to come, Italian interests would be in jeopardy should she remain neutral to the end.

There would be nothing heroic in the participation of Italy in the war any more than there was in the position of Rumania in the Balkan wars. Italy stands to gain in any case except that though through neutrality her territory might be increased to the north—her southern interests would not be so well taken care of by the allies as if she came into their councils.

Italy has an effective army of at least 1,000,000 men. It could be raised to 2,000,000 under pressure. Her navy is strong and well up to modern standards. It is not believed that any large Italian force will be sent north through France, nor will much of a demonstration be made against Austria owing to the difficult character of the country along the Italian frontier. The guarding of her northern boundary, the sending of an expedition across the Adriatic to cooperate with Servia and considerable activity on the part of her navy would probably be the general plan of her operations.

It has been stated that Switzerland will permit the passage of troops should Italy desire to move directly to the north. This is interesting and highly important if true, but further confirmation of this must come before it will be believed.

Should Italy enter this war, it means the end of the Triple Alliance, it means the complete political and military isolation of Germany and Austria. It will also demonstrate the extreme improbability of a close and successful political friendship between a Teutonic and a Latin race. There are a few, very few men now in Italy's public affairs who loom large, for the average Italian now concerned with the affairs of his country is more of a politician than a statesman. The economic position of the country is not particularly strong, social unrest is marked and it was but a year or so ago that the nation was on the verge of revolution. Wars are often the refuge of politicians from political dangers, and the proposed outlet for national activities may prove a safety valve and rest it in a solidarity that no other force could bring about.

To ally themselves with the great forces of the allies now apparently on the road to complete control of the immediate destinies of Europe is an alluring vision for an ambitious and emotional Italian statesman in power for what it may bring to his country and incidentally to himself and his friends and opens a wide field of pleasant anticipation. Military service is compulsory in Italy, and those who have served and are discharged remain reservists.

The effect of an Italian war requiring the full possible war strength of the country would have a very great interest for America in that there are several hundred thousand Italians here who, if they responded to the call would be expected to go home. If they did not respond they would not be able to visit their native land in the future. As Italy's war would be one of aggression rather than a war of defense, there would not be that imperative call to the patriotism of her native sons which would mark a war when her people were called upon to resist aggression and invasion. It is likely, therefore, there will be a certain lukewarmness in the response from Italian communities in foreign lands.

If it were not for the desire on the part of all to shorten the present war by every possible means and thus effect the saving of thousands of lives it would be found that sentiment in England and possibly in France would be in favor of a continued Italian neutrality. Her motives are not above question, and she is averting no danger of attack, but all ethics disappear in time of a war like this, and her co-operation will be welcomed by the allies for what it means to them and the entrance of Italy into the field will add tremendously to the crushing force which is now directed toward Germany and Austria.

## RIPPLING RHYMES.

WILLARD OF KANSAS.

Let's sing a few stanzas of Willard of Kansas, while people will list to the song, of Willard, the Milo, from barnyard and silo, of Willard the gentle and strong. The White Race was groping in gloom, dumbly hoping that someone with weakness for gore, would take up its quarrel and bring back the laurel that Johnsing triumphantly wore. And Jess, he was feeding the porkers and weeding the corn rows and earning his fare, when quivering over the wheat and the clover there came our loud wail of despair. "I guess," said the giant, all calm, self-reliant, "I'll slope from this sweet, restful scene, until I have swatted Jack Johnson and potted the wreath and a bunch of long green." So, tanned, gingham-shirted, the plow he deserted, and studied the use of his dukes; and critics who saw him were quick to outlaw him and brand him the cheapest of flukes. The prize he was after, nor joshing nor laughter could take his bright eyes from the bays, and we who did score him are bowing before him and sending up paeans of praise. Oh, Willard of Kansas, from both the Nyanzas away to the suburbs of Troy, the White Race is bringing its homage and singing the praise of the Bold Farmer Boy!" WALT MASON.

### Learning too Much.

Willie: Paw, what is a secret?

Paw: A secret is something a woman can't keep by herself and must have forty other women help her do it, my son.

Maw: Willie, you go to school.—[Milwaukee Sentinel.

### Sure be Convicted.

"Prisoner, have you anything to say?"

"Only this, Your Honor. I'd be mighty sorry if th' young lawyer you assigned me was ever called upon to defend an innocent man."—[Cleveland Plain Dealer.

### Some Mistake.

Coroner: We found nothing in the man's pockets, ma'am, except three buttons, one handerkerchief and a receipted bill.

The Sobbing Inquirer: A receipted bill! Then 'taint my husband.—[London Tit-Bits.

## Pen Points: By the S

Popular line in literature: "T... enclosed my check," etc.

Among the Turkish fighting ... Kurds appear to be the whole ...

Nicaragua is now disturbed. W... join the Kaiser or the allies? We ... waiting to see.

Before the United States accepts ... stantinople, it might be well to inqui... has it to give.

We are hoping for a general closing ... of the claim factories at the conclu... the local campaign.

Some of the candidates for office ... town look more like a missed third ... than suitable material.

Popular air with many Los Angeles ... ers: "I Didn't Raise My Boy to Be a ... didate for the City Council."

An astrologist says, "unexpected rev... are to be opened up to the country." astrologist must be a Democrat.

There is possibly no warrant for ... vaudeville, but we are all more or le... miliar with the Acts of the Apostles.

Candidates for Mayor and the City C... cil must trust the people, but after ... people are unable to return the compl...

The customs receipts and the ... deficit are hot-footing it, with the ... almost a sure winner. It was not ... thus.

One thing about the movies, you ... see the actors standing in front of ... theater discussing plans for getting to ... next town.

Bryan says he sees grape juice sup... in 1920. And, commercially speaking, ... fornia would have everything to gain ... such a condition.

The Wilson administration can do ... little for us, but what it has done to ... an elegant sufficiency. There will be ... reckoning in 1916.

An Ohio man has placed a mortgage ... $1,500,000 on his farm. That ought to ... quite an automobile with all of the ... ries, including the wind shield.

Theatrical managers are exerting ... selves to produce something that will ... ist "the tired business man." Here's ... pointer for the Wilson administration.

It is possible that Reno divorces are ... legal, but there ought to be some ... back for the folks who are compelled ... live in Reno the time required by the ...

Vice is a monster of such horrid ... that we have much curiosity to see ... how horrid it is; and to acquire that ... edge it is necessary that we get close ... to it.

The local joint debate about the ... abouts of hell is over, but there is ... much to be learned about it. As ... been from the beginning, so will it be ... the end.

The bits of paper tied about the leg... dressed chickens are probably put on ... prevent the chicken from hearing what ... poulterer has to say about its age ... purchaser calls.

It would add to the gayety of ... the men knew what was contained ... handbags that Milady carries. When ... fishes down and gets something ... is just dying to know what it is.

A Washington State woman killed ... teen wildcats and when she threw a ... jack at a tame one she dislocated her ... History does not record the fact ... tame cat was ever hit with anything ...

The pinch of hard times is felt at ... ingham Palace, and all the English ... family now has to subsist on fish, ... en, ham, duck with mousseline sauce ... chocolate cake. Oh, the horrors of ...

The Caminetti resignation rumor is ... on the wing. But it is a safe wager ... "Cam" will hold on to his present ... Commissioner of Immigration with ... his clutches on something equally ...

The figures show that the exports ... gentina and Brazil are increasing ... made up for the most part of articles ... merly made and purchased in ... There is no reason why the trade of ... country should not expand in that ... and remain a permanent and profitable ... vestment.

The trade balance in our favor is due ... the foreign demand for breadstuffs on ... count of the war and is not by reason ... anything the Wilson administration has ... done for the country. The trouble in ... rope has been a great rock in a weary ... for President Wilson and the Democ... party.

### ONLY A DAD.

Only a dad, with a tired face,
Coming home from the daily race,
Bringing little of gold or fame ...
To show how well he has played the ...
But glad in his heart that his own ...
To see him come and to hear his voice.

Only a dad, of a brood of four,
One of ten million men or more,
Plodding along in the daily strife,
Bearing the whips and scorns of life,
With never a whimper of pain or ...
For the sake of those who at home ...

Only a dad, neither rich nor proud,
Merely one of the surging crowd,
Toiling, striving, from day to day,
Facing whatever may come his way,
Silent, wherever the harsh condemn...
And bearing it all for the love of ...

Only a dad, but he gives his all
To smooth the way for his children ...
Doing, with courage stern and grim,
The deeds that his father did for him.
This is the line that for him I pen:
Only a dad, but the best of men.
—[Detroit Free ...

SUNDAY MORNING.

The Store
BROADWAY AT FIFTH ST.
BLOCK. FARIS. WALKER CO.

$1 to $1.50 Shapes
New Spring Styles and C...
LARGE, handsome black shapes in ... effects and shepherdess styles of ... other popular straws. Also close... in many styles. Wide range of colors ... Clean up, Monday, 50c.

75c Flowers 25c
Seventy-five dozen samples including daisies, roses, French flowers, etc. Also single roses of silk and velvet.

75c & $1 Wreaths 50c
Over 100 dozen floral wreaths of daisy, rose and mixed foliage. Hardly any two alike.

Child's ...
75c and $1 ... straws, mu... trimmed ... wreaths and ...

$1 an... Sweat...
A clean-up ... sweaters of ... mixed weav... white, red, t...

$1.50 & $1.98 Suitin...
Sale 1 to 2 P.M.
44-inch all wool coating and suiting ma... dium or heavy weight, shades of navy ... brown and blue checked effects. Sale 1 t...

Over Five...


$3 Hand Bags $1.50
WOMEN'S bags of real Persian pin seal, morocco and crepe seal. Silk lined. Many novelty shapes with either pannier or ribbon handles. Vanity fittings. Sale $1.50.

$1.50 Hand Bags, 98c
This bag is fitted with a new safety device which is seldom used on any but high grade bags. We are showing nearly all popular leathers with assorted linings and fittings.

75c Shell Goods 39c
Including hair pins, barrettes, hair combs, in fact nearly all the newest and latest novelties. Made of demi-amber, set with cut rhinestones.

BASEB...

20c Corrugated C...

½ or ¾ Inch
This is a genuine mou... gated hose of high gr... and strong substantial fa... ½ to ¾-inch, guarante... 10c.

$1.25 Fold... Ironing B...


Buy Garden Tools

95c spading forks ... 75c
75c mattock only ... 65c
$1.25 ladies' 3-piece set ... $1.10
75c grass edgers at ... 65c
90c large garden rake ... 75c
85c long handle shovel ... 75c
85c ladies' hoe ... 39c


Dinnerware
$7.50 60-Pc. Set $4.95

$1.50
THERE ar... these tim... heavy ... ware. Because ... dents they will ... Monday at 89c. ... 85c 5-qt. garba... $1.25 10-qt. ga... can ... $1.40 large bed... $2.25 copper bo... boiler ... 25c 7-qt. oil ca... 75c foot tubs a...

The 5th Store BROADWAY AT FIFTH ST. MUSE, FARIS, WALKER CO.

Sweaters 8:30 to 9:30 25c. Men's $1 and $1.50 cotton and wool mixed sweaters. 1 hour. 25c.

Standard Patterns, Also 7.

# ALL NATIONS DAY

## Where All Flags Wave Monday

NOW that 12 of the 48 States have each had a day we have set aside Monday for foreign-born employees of this store. There are over 50 boys and girls in this team representing 15 nationalities — Canada, Ireland, Scotland, England, Germany, Russia, Australia, Roumania, Sweden, Spain, France, Mexico, Belgium, Austria and Norway. Some really wonderful values are being advertised for this day and we hope to see a response unequaled in these sales.

Souvenir Buttons Given to All Customers.

Skirts 50c 8:30 to 9:30 a.m. Women's $1 and $1.25 skirts of duck and linen. Good styles.

The 5th Store BROADWAY AT FIFTH ST. MUSE, FARIS, WALKER CO.

### $1 to $1.50 Shapes at 50c

**New Spring Styles and Colors.**

LARGE, handsome black shapes in sailors, side roll effects and shepherdess styles of hemp, chip and other popular straws. Also close-fitting turbans in many styles. Wide range of colors as well as black. Clean up, Monday, 50c.

**75c Flowers 25c**
Seventy-five dozen samples including daisies, roses, French flowers, etc. Also single roses of silk and velvet.

**Child's Hats 50c**
75c and $1 lacey tuscan straws, mushroom shape trimmed with flowers, wreaths and ribbons.

**75c & $1 Wreaths 50c**
Over 100 dozen floral wreaths of daisy, roses and mixed foliage. Hardly any two alike.

**$1 and $1.50 Sweaters 75c**
A clean-up of children's sweaters of wool and wool mixed weaves. Colors of white, red, tan and oxford.

### $1.50 & $1.98 Suiting 49c

**Sale 1 to 2 P.M.**

40-inch all wool coating and suiting materials. Mostly of heavy weight, shades of navy blue, golden brown and blue checked effects. Sale 1 to 2 p.m., 49c.

### 40-in. Plain and Fancy Silks, 98c

**$1.25 to $2 Crepe de Chine, Poplins, Faille, Etc. All Colors.**

OVER 1500 yards of 36 and 40-inch plain and fancy silk weaves. Beautiful brocaded all silk satins, crepe de chine, fancy poplins, failles and plain silk poplins. Spring shades of reseda, olive or myrtle green, putty, sand, Golden brown, old rose, leather, seal brown, and many other shades, as well as cream and black.

**$2 Charmeuse $1.25**
Beautiful satin charmeuse, 40 inches wide. All silk quality in soft, deep lustrous black. For Monday only $1.25.

**$1.25 Corduroys 89c**
Pure white corduroy suitings—a popular washable material 28 inches wide. Wide twill, so much in demand now.

**$1.75 Silks at $1.29**
New yard-wide fancy waist or suiting silks including chiffon taffeta, in printed warps or white with black dots.

**$1 Silk Taffeta 75c**
36 inches wide. Washable silk taffeta in flesh, cream or white. All silk, suitable for full costumes, waists etc.

### $2 Gloves at $1.50

**Women's Real French Kid**

HERE is an especially attractive glove feature for Monday. Women's gloves made of imported kid stock with two pearl clasps at wrist. Made with two toned embroidered backs and full pique sewed. One of our best $2 gloves for $1.50.

**$1 Silk Gloves 69c**
16-button, all silk gloves. Closely woven, nicely finished. Made with double tipped fingers.

**$1.50 & $2 Gloves $1.15**
Made of washable white kid. Very soft and flexible. Finished with Paris point backs.

**Reiyon Gloves $1**
These gloves are made in either one or two-clasp style. Black, white, tan and colors.

**25c and 35c Ribbons 15c**
New silk ribbons in pretty floral and Dresden patterns, plaids and stripes. 15c.

**35c Ribbons 19c**
Plain moires and taffeta ribbons in the most popular shades for spring. Up to 6 inches wide.

**50c and 65c Ribbon 39c**
Extra wide, heavy taffeta, faille, moire, in plaids, stripes and floral designs.

### $1 & $1.50 Silk Velvet 49c

**Sale 1 to 2 P.M.**

Paon silk velvets in staple colors and black. Also fancy silk velvets in stripes, brocaded or embossed effects. Suitable for costumes, coats, etc.—49c.

### Over Five Hundred New Suits



**Notable Sale Monday. Handsome $15 and $16.50 Models**

$9.50

ALL NATIONS DAY has brought out a remarkable suit value. Over 500 new $15 and $16.50 models in Norfolk, semi-Norfolk, fancy and semi-tailored effects. Faultlessly tailored suits trimmed with braids and buttons. Jackets lined with silk or satin. The materials are

*Serge, Wool Poplins, Coverts and Novelties.*

In fact nearly every favored weave for spring is represented. The colors and patterns leave little to be desired. There are suits of green materials, others in Belgian blue, navy, tan, several shades of brown, sand, black and white checks. Monday.....

### 75c & $1 Lingerie Waists 50c

THESE waists are made of dainty sheer muslin and fancy tub materials. Many of them are elaborately trimmed with lace and embroidery. Many good styles for spring. Sizes range to 44. $1 lingerie waists Monday at 50c.

### Women's $1.25 House Dresses 69c

These dresses are mostly of fancy tub materials, while others are of ginghams and percale, in both light and dark patterns. High or low neck styles. Monday only 69c.

### Draperies

**$1 Sunfast at 59c**
NEW double width Sunfast drapery materials that usually sell for 75c and $1. Latest colors and combinations.

**50c Bungalow Nets 29c**
This is a large new lot, including many striking patterns. Colors are white, ivory and Arabian. Up to 46 inches wide.

**25c to 40c Scrim 19c**
Fancy colored border effects with plain centers in white and ecru. 36 to 40 inches wide. Sale 19c.

**12½c and 20c Scrim 9c**
New bordered effects in pink, blue and other colors. Yard wide curtain scrim at 9c.

**75c & $1 Curtains 49c**
Loom lace curtains up to 40 inches wide and 2½ yards long. White, ivory and Arabian colors.

**$1.50 Couch Covers 89c**
Tapestry couch covers up to 47 inches wide, 2½ yards long. Roman and Bagdad stripes. Monday, 89c.

**45c Table Covers 29c**
Pretty tapestry table covers, 36 inches square. Red and green color combinations.

### 8:30 to 9:30

**No Phone or Mail Orders**

**49c Tango Silks 25c**
Yard wide washable tango silks for costumes, linings and slips. White or black. Limit 10 yards, 8:30 to 9:30, at 25c.

**8 1-3c-10c Towels 5c**
Assorted size bleached bath and huck towels. Soft and absorbent. 8:30 to 9:30, 5c.

**50c Work Shirts 19c**
Sturdy, well made work shirts of blue amoskeag, chambray and dark blue percales, 8:30 to 9:30, 19c.

**25c Underwear 15c**
Men's heavy balbriggan shirt and drawers. Long or short sleeves, double seats. 8:30 to 9:30, 15c.

**75c Dress Goods 39c**
Including fancy shadow stripe wool taffetas, Henrietta, plain chiffon poplins, French serges, diagonals, silk and wool cream crepe de Paris and other weaves; 40 to 52-inch suitings, 8:30 to 9:30, 39c.

**75c-$1 Waists 25c**
Clean-up odds and ends of spilled waists and middies. All sizes in lot. Limit 2, 9:30 to 9:30, at 25c.

**65c Linoleum 35c**
Printed cork linoleum in full rolls, all perfect. Patterns for kitchen and bathroom. 8:30 to 9:30, 35c.

**25c Underwear 10c**
Women's fine Swiss rib vests, low neck and sleeveless. Also jersey rib pants, knee length, 8:30 to 9:30, 10c.

**19c Bib Aprons 10c**
Women's bib aprons of percales neatly piped with tape. Light and dark. 8:30 to 9:30, 10c.

**10c & 15c Hose 5c**
Children's heavy cotton rib stockings in fast black. Double heel and toe. Sizes to 9½. 8:30 to 9:30, 5c. Aisle 5.

**75c-$1 Shapes 25c**
20 dozen new black shapes of good straws. Spring styles. Also a few in colors, 8:30 to 9:30, 25c.

### $3 Hand Bags $1.50

WOMEN'S bags of real Persian pin seal, morocco and crepe seal. Silk lined. Many novelty shapes with chain purse or ribbon handles. Vanity fittings. Sale $1.50.

### $1.50 Hand Bags, 98c

This bag is fitted with a new safety device which is seldom used on any but high grade bags. We are showing nearly all popular leathers with assorted linings and fittings.

### 75c Shell Goods 39c

Including hair pins, barrettes, hair combs, in fact nearly all the newest and latest novelties. Made of demi-amber, set with cut rhinestones.

### Notions Spec.

**See These Thread Values**

Six spools Clark's sewing thread.....18c
Three 10c spools Carlson-Currier silk..25c
15c linen thread, two spools.....25c
5c basting thread, 3 spools for.....10c

**Miscellaneous Notions**

10c spool community silk.....5c
25c embroidery edging.....15c
5c dress edging, 3 yards.....2½c
5c bias fold tape, 6 yards.....2½c
25c to 50c coat or trimming buttons..10c
25c silk garters for women or children..10c
25c hair curlers.....19c
25c sanitary aprons.....15c

### 100,000 Yards of New Wash Goods at Half-Price

**Wonderful Sale Staple and Novelty Weaves—3rd Floor.**

1½ Price

**12½c and 15c Seersucker 7½c**
THOUSANDS of yards of fancy dress ginghams including Amoskeag, seersuckers and Red Seal brands. Big assortment of new spring patterns.

12½c GINGHAMS — Including York and Everette classics in fast colors. Stripes, checks, etc. ..... 6¼c

20c and 25c GINGHAMS — Fine French ginghams, 32 inches wide. Fancy checks, broken plaids, etc. ..... 10c.

15c and 18c GALATEA — Standard quality, fast colored galatea suiting ..... 8½c

20c and 25c MADRAS—Fine mercerized finish, white with fancy colored stripes, etc. ..... 10c

25c TISSUES — Beautiful soft mercerized material. Light and dark patterns ..... 12½c

20c and 25c VOILES—Fancy lace striped effects, 36 in. wide. Floral patterns ..... 12½c

**12½c & 15c Dress Percale 7½c**
EVERY piece 36 inches wide. Big assortment of new light and dark patterns. Soft finished materials. 10 to 20-yard lengths. Sale, 7½c.

20c and 25c BATISTE—36 in. printed batiste. Floral and small figured patterns ..... 10c

25c FLAXON suitings. Sheer soft finish. Popular for spring ..... 12½c

ROMPER CLOTH — 30c and 25c, 32 inch romper cloth. Heavy twilled, light or dark ..... 12½c

$2.20 LONGCLOTH — A bolt of 12 yards, fine English longcloth. 36 inches wide ..... $1.09

10c and 12½c OUTING — Bleached outing flannel, soft double fleece ..... 6¼c

25c VOILES — Pure white voiles 40 in. wide. Mercerized finish ..... 12½c

1½ Price

### BASEMENT

### 20c Corrugated Garden Hose 10c

**½ or ¾ Inches**



This is a genuine moulded corrugated hose of high grade rubber and strong substantial fabric. Either ½ to ¾-inch, guaranteed hose at 10c.

**$1.25 Folding Ironing Board**



Monday 89c

**$6.50 Lawn Mower**
14 or 16-inch blades, self-sharpening, ball-bearing, self-adjusting. Guaranteed.

$4.65



### Buy Garden Tools



| | |
|---|---|
| 60c spading forks | 75c |
| 75c mattock only | 65c |
| $1.35 ladies' 3-piece set | $1.10 |
| 75c grass edgers at | 65c |
| 60c large garden rake | 75c |
| 60c long handle shovel | 75c |
| 60c ladies' hoe | 39c |

### Aluminum Ware

**Big Savings Here**

$3.50 aluminum tea kettle with cooker inset ..... $1.95
$1.50 aluminum sauce pans..... $1.00
20c square cake pans ..... 10c
20c aluminum pie pans..... 10c
$1.50 baking pans..... 65c
15c tablespoons ..... 8c
$1.25 preserving kettle..... 75c
$1.25 covered kettle..... 65c



**Dinnerware**
$7.50 50-Pc. Set $4.95

### $1.50 Galv. Tub 59c

**Slightly Dented**

THERE are just 30 of these tubs large size, heavy galvanized ware. Because of slight dents they will be sold Monday at 59c.

60c 8-gal. garbage can..45c
$1.25 16-gal. garbage can ..... 89c
$1.40 large boiler....$1.10
$3.25 copper bottom boiler ..... $2.50
25c 1-gal. oil can.....20c
75c foot tubs at.....49c

5 or 6 L. B. Guaranteed Iron now.... $3.00

Hotpoint



### $1.25 Art Pieces, 59c

BEAUTIFUL embroidered linen art pieces—scarfs, squares and center pieces. These linens are embroidered in rich Oriental colors, some finished with scalloped edges.

**35c Art Pieces 19c**
Dainty lace scarfs and squares in imitation hand crochet work.

**Art Pcs. 1 Hr. 5c**
10c felt pillow tops and mats stenciled in floral and Oriental patterns. 1 to 2 p.m.—5c.

**15c & 25c Pillow Tops, 1 Hr. 5c**
Pillow tops and center pieces stamped for embroidery work in good assortment of patterns. Sale for one hour, 8:30 to 9:30 a.m., Monday—5c.

### New Embroidery at 69c



**$1 and $1.50 Flouncings**

CRISP new embroidery flouncings 27 and 45 inches wide. Rich floral, English eyelet, baby, lace and conventional patterns embroidered on crepe, voile, sheer Swiss and nainsook. Scalloped or ruffled edges.

**75c to $1 Embroid'y 25c**
Another wonderful value. Clean, fresh embroidery flouncings 27 inches wide, of Swiss, voile and nainsook worked in floral and openwork designs. Hemstitched, scalloped or ruffled edges. Yard 25c.

### Boys' and Girls' Togs

**Boys' $7.50 to $10 Suits, $4.95**

MONDAY affords another opportunity to buy these suits at $4.95. You will find an unusually complete assortment and we are including the famous Hercules make at same price. There are new Norfolk styles of cheviots, cassimeres and worsteds. Also blue serge suits with two pairs of pants. Sizes 7 to 18 years.

### Boys' $5 to $7 Suits, $2.48



These are Norfolk styles in sizes 7 to 17 years. Also Oliver Twist and Russian blouse suits for boys up to 7 years. New and attractive patterns and colors.

### Girls' Dresses at $1.39

Made of lawn, mull, madras, ginghams and seersuckers. A clean up of lines usually selling for $2.50. Spring styles and patterns. Plaids, checks and white. 4th floor, $1.39.



### $2.00 Dresses, 98c

Another lot of girl's dresses in sizes up to 6 years. Made of linen, Panama and white duck. Finished with embroidery work.

### $3 & $4 Coats $1.15

Girls' spring coats in excellent styles. Sizes up to 6 years. Others made of blue and white serge in sizes 6 to 14 years.

Always Ask for S. & H. Stamps.

### Men's New $15 Suits $6.75

IT WILL only require a brief inspection of these suits to convince you of the wonderful values we are offering. There are striking new models for men and young men. Gray and brown cheviots, cassimeres, worsteds and blue serge. Fourth Floor, Monday.

### Men's $1.50 Shirts 98c

**Soft French Styles—New Patterns**

THE latest ideas in men's shirts for spring. The new soft French golf styles of soisette, crystal cloth and corded madras. Also others with pleated or plain bosoms of madras and percale.

**75c Golf Shirts 49c**
These are made of heavy madras, percale and blue chambray. Plain or pleated fronts. Coat styles.

**$1.50 & $2 Shirts 98c**
Good heavy flannel shirts, made with military or lay down collar. Colors are navy blue and a few olive drab.



**50c Balbriggan Underwear 39c**
Good heavy French Balbriggan shirts or drawers. Shirts have long sleeves, drawers are made with large double seat.

**75c Union Suits 49c**
Good heavy jersey rib union suits in ecru and white. Long or short sleeves.

**$1 Union Suits 79c**
These are knit on Cooper spring needle machine. Long or short sleeves, ankle length.

**25c Socks at 12½c**
Men's silk lisle socks with double heel and toe. Elastic rib tops. All sizes.

**35c & 50c Socks 25c**
Good heavy silk fiber and pure thread silk socks. Double sole and toe. Assorted colors.

*Great Carload Purchase and*

## Annual Sale Framed Pictures

—The great annual Sale you've been waiting for. Coming soon now. Better values than at any previous season. WAIT!

*By Fast Express These*

## 39-Inch Printed Seed Voiles at 35c Yard

—Express shipment after express shipment of these wonderful voiles have come to the department only to be snapped up and carried away as quickly as they arrived.
—Beautiful floral designs in white and colored grounds, polka dots and conventional patterns such charming color combinations. These are 39 inches wide—35c yd. Aisle 2.

**35c *Nub Crepe* 12½c**
—A white waisting in good firm crepe weave, just a few bolts, while they last, 35c quality at 12½c.

**36-in. *Longcloth* 10c**
—Fine chamois finish long cloth, suitable for undermuslins, 36 inches wide at 10c yard.

**35c *White Batiste* 19c**
—36-inch white batiste and organdy, a special purchase that enables us to offer this lot at 19c.

**38-in. *Colored Ratine* 12½c**
—It came to us in 10 to 20-yard lengths. Best of shades. These sell in regular way at ever so much more. Big value at 12½c.

**39-in. *Printed Voiles* 12½c**
—The regular 25c quality that was billed to us as imperfect, but only here and there you will find an occasional mis-print, 12½c yard.

Phones: Home 10571—Sunset, Broadway 7300

ARTHUR LETTS
The Broadway Department Store
BROADWAY, FOURTH AND HILL

## Woven Stripe Crepe 9c
### *and Mohair Finish Suitings*

—Materials that usually retail at 25c yard. These are in 10 to 20-yard lengths so we marked them special, now, Monday, buy them at 9c. Woven stripe crepe—requires no ironing—and the mohair finish suitings at yard, 9c.

**Galatea 6½c Yd.**
—About 25 bolts, neat colored and black stripes and figures, suitable for children's wear. Be early for best choice at 6½c yd.

**Voile Gabardines 25c**
—One of 1915's newest wash textiles, plain shades of navy, brown, battleship gray, reseda, sand, Alice and black. 27 inches wide at 25c yard. Aisle 8.

*Trim*

## *In New Milli*

—From the small, close-fitting turbans to the [illegible]
—There are Lisere and Milan, also Milan hemp [illegible] and there a stunning bow.
—White and black predominate, of course, or the [illegible]
—Then black with a touch of color is also very [illegible]
—Broadway millinery is winning distinction and [illegible]

## *The New Sport Hat*

—A clever walking hat that is very smart. [illegible] black, pink or light blue edges of Milan hemp [illegible]




## Undermuslins Near Half
### *Gowns, Combinations, Drawers*
## A May Day Offering

—Come to the 2nd floor Undermuslin Section and share in these splendid savings.
—Splendid combination Suits, Gowns and Drawers, at very close to half regular prices.
—Some of the garments have been pictured below—Second Floor.




**$1.50 *Combination Suits* 79c**
—Sheer material, trimmed with yokes of dainty lace and lace medallions, others with allover lace camisole bodice, beading and ribbon trimmed. Corset cover and drawer style, also some with corset cover and short skirt. Marked $1.50, Monday, 79c.

**Beautiful Gowns $1.19**
—That were formerly marked $1.95. Now marked special, out Monday at $1.19.

**75c and $1.00 Drawers at 59c**
—Of fine soft material, trimmed with wide ruffle of embroidery, some have dainty beading and ribbon. These are exceptional at 59c.

**$1.00 Gowns at 59c**
—Made of white crepe, yokes and sleeves trimmed with flowered crepe. High neck, kimono sleeve style, buttoned down the front. Marked $1, sale price 59c.

**Camisoles at 50c**
—Of batiste in pink and blue, trimmed with Val. lace and insertion. Some have fancy short sleeves of lace, others with batiste sleeves. Some without sleeves. Choice of pink, blue and white. Second Floor.

## One Hour
### *After the Parade*

—After the Parade passes the Broadway take advantage of these important opportunities. No phone or mail orders and a limit to each customer.

**Free Powder Puff**
—With each purchase of a box of powder we will give free, one 3-inch Velour Powder Puff, select your favorite powder from our great assortment in the drug section. This offer for one hour only. Aisle 5.

**Dress Ginghams 5c**
—So much less than wholesale price on these fancy dress ginghams, that we refrain from comparison. No phone or mail orders, none to dealers. Limit 10 yards to a customer. Delivered only with other merchandise. Aisle 6.

**Odd Lot Waists 39c**
—They're now marked $1.25 to $1.45, taken from regular stock. Low collars, mostly lawns and crepes. This is an odd lot for this one hour, 39c. 3rd floor

**5c Huck Towels 2½c**
—Hemmed huck towels, extra weight, plain white, Greek key border, slightly soiled. They're marked special at 5c; they're worth more than they're marked. For one hour after the parade, no phone orders. Limit 6, aisle 6, at 2½c each.

**$1.50 Cocoa Door Mats 98c**
—Size 19x32 inches, closely woven and well made. They're marked $1.50, for the first hour after the parade. Limit of 2, 98c each. 5th floor.

**$5.95 & $6.95 Rugs $4.75**
—Grass and fiber rugs, 8.2x10.6 and 9x12 sizes. The valuations are special, in a regular way they'd sell for more. Shades of green, tan, etc. Reversible. For an hour after the parade, choice $4.75. 5th floor.

*72x90 Bleached*

## Seamless Sheets at 55c

—Full size, 2 yards wide, 2¼ yards long, including hem. These are bleached and seamless, 55c.

**72x90 Sheets 35c**
—Good, firm quality bleached sheeting, 2 yards wide by 2¼ yards long, including hem, center seam. Aisle 6.

**Pillowcases 7c**
—Size 42x36—These pillowcases at a remarkably low price, full bleached, size 42x36, including hem. Aisle 6.

**Wash Goods 5c**
**9 to 10 a.m.**
—39-inch figured voiles.
—39-inch plain crepe voiles.
—37-inch plain ratine.
—36-inch figured organdys.
—These items that are worth several times the sale price will be out for this one hour at 5c yard. Limit 10 yards to a customer. Mill remnant lengths. No phone or mail orders filled. Aisle 8.

## Notions

*Low Prices—Big Assortments—Quick Service—These are Notion Department Features*

PINS—2 CARDS 5c—60 count, black, white, matte and colors. Usually sell at 5c card.
6 YARDS EMBROIDERY EDGING 10c—Assorted colors.
TAILORS' CHALK, 15c BOX—30 pieces in box.
OMO SKIRT PROTECTORS, 25c EACH—Guaranteed. One size.
SILK SEAM BINDING, 10c PIECE—Black, white, blue, gray and brown.
PEARL BUTTONS 5c DOZ. — For shirtwaists. Assorted patterns. Imperfects of regular lines.
COLLAR WIRE, 3 YARD PIECE 5c—Black and white. Aisle 9.

## Hair Ornaments 39c
### *250 Pieces—Great Values*

—Hair ornaments, new styles, rhinestone set braid pins, barrettes, cheque combs and numerous prevailing styles. The remaining lots of a big special sale at 50c. Out Monday, at 39c, while they last. Aisle 3.

## Silveroid Table Ware
### *At Sale Prices*

—You need this for beach or camp use, they're white metal clear through. These prices for Monday only. Be sure to take advantage of them. Silverware Section, Aisle 7, Front.
—Teaspoons, 39c dozen.
—Table Forks, 79c dozen.
—Tablespoons, 79c dozen.

*25c to 35c*

## Shadow Laces 15c

—These are 9 to 17 inches wide, mostly white. Usual 25c to 35c qualities, out Monday at 15c yard. Aisle 6.

## Val. Laces 5c Yard
### *Some Worth Double*

—Usual 7½c to 10c French and German Val. laces, edges only. Dainty patterns for handkerchiefs and children's wear; also round thread Valz. for undermuslins.
—½ to 1¼ inches wide. Sale price 5c yd. Aisle 6.

*$1.45 to $2.95*

## Lace Flouncings $1 Yd.

—16 to 27-inch widths, white and ecru Oriental lace flouncings the most desired laces right now. Large variety of patterns, an important purchase. Sale price $1 yard. Aisle 6.

## New Neckwear 29c
### *59c to $1.00 Qualities*

—Wonderful new neckwear featured Monday at 29c. None of it worth less than our price and some of it worth nearly four times our price. High neck, long sleeve, plain net guimpes that are never sold under $1. This is really wonderful neckwear at 29c.
—Included are high back lace vestees, also embroidered organdy vestees. You'll want several at the price. Aisle 2.

## Men's New Neckwear 50c
### *Latest De Joinville Shape*

—Ties that do not stretch out of shape. Latest cross stripes which are now very fashionable.
—This men's wear section is winning favor for splendid merchandise at moderate prices. Just inside the main Broadway entrance.

## $5.00 Silk Shirts $3.55
### *Pure Tub Silks*

—These are pure tub silk shirts, the latest stripes and colorings. Sizes 14 to 16. Compare them with the $5 shirts you are in the habit of buying. These have been priced $3.55. Aisle 9.

**Fancy Vests $2.50**
—A good assortment of patterns for evening and day wear. 6-button front; well made throughout.
—Choice of gray, black and brown mixtures. Sizes 34 to 46 in regulars and stouts. $2.50 each. Aisle 10.

**Athletic Underwear $1.50**
—Plain white, mercerized madras union suits that will wear and give satisfaction. Splendid garments. Sizes 34 to 42. $1.50 suit. Aisle 10.

**Men's Silk Caps $1**
—Golf and auto caps of silk, fashionable this season. They're so cool and comfortable and so light in weight. Each seam taped and the visors made of buckram.
—Choice of black and white checks, grays, tans, blue and white stripes. Aisle 9.

## Boys' $4 Straw Hats $2.25
### *Italian Milans, 2 to 8 Years*

—Rah-rah and middy styles, white and black straw, velvet edge trimmed. These are marked $4. Out Monday on the 2nd floor at $2.25.

**Boys' Wash Hats 50c**
—Rah-rah and telescope styles, new blocks and patterns. Brown and tan, white and checked; green and white and blue and white combinations. Large assortment, 2 to 8 years, 50c. Second Floor.

**Boys' Tub Suits $1.00**
—Oliver Twist and Middy styles, grass cloth and twills, harmonizing color combinations, linen color and neat check patterns. Sizes 2½ to 8 years. Second Floor.

*Remaining Lots of the*

## "Bootery" Stock $2.00
### *Broken Lines and Sizes*



—Hundreds have taken advantage of the splendid footwear that came to us in a purchase of the surplus stock of the "Bootery" and yet there are hundreds of pairs here of the same splendid footwear, that the Bootery sold at from $3 to $7.
—The aftermath of the great sale has now been grouped into one big clearance lot at $2.
—Satins, dull leathers, patents, suedes, velvets and a few bronzes.
—If your size is here it's an opportunity that you cannot very well afford to overlook, for this class of footwear is indeed rare at such an insignificant price. Aisle 9.

## 72 Inch Damask 55c
### *Satin Finish—Mercerized*

—Firm, closely woven satin damask, snow white in pansy, fern, fleur de lis and rose patterns. An extra good weight at 55c, Aisle 6.

**All Linen Damask 65c**
—70-inch all-linen cream table damask, entirely free from dressing. Spot, poppy and dice patterns. There's a 15% saving on Monday's price.

**Bath Towels 19c**
—Size 21x42 inches—soft and absorbent towels with pink, blue or lavender borders. Good weight. A saving of 30% should interest you.

**$1.25 *Hemmed Napkins* 98c**
—Full bleached mercerized satin damask napkins in a pleasing assortment of floral patterns. Hemmed, ready for use. A saving worth while—98c doz.

## 88x98 Inch Bedspreads $1.90

—Regularly $2.25. Good weight, soft finish, crochet bed spreads. Cut corners for metal beds. Neatly scalloped and exceptional at $1.90—Aisle 6.

## 15c Towels 7½c
### *9 to 10 a.m.*

—All linen and union linen towels. Hemstitched or fringed, good large size, slightly soiled and sold "as is" for one hour at 7½c each. No phone or mail orders, none delivered except with other goods. Aisle 6. Limit 6.

*Childrens Haircutting*
*Barber Shop*
*Second Floor*

## New Fiction at 50c
### *First Time at This Price*

—*New Fiction that has just reached the 50c price. Splendid books that you've been wanting to get. Buy now while the assortment is complete.*
—The Heart of the Hills, by John Fox.
—The Port of Adventure, by C. N. & A. M. Williamson.
—The Arm Chair at the Inn, by F. Hopkinson Smith.
—Mr. Pratt's Patients, by Joseph Lincoln.
—Douglas, by Hiram W. Hayes, author of Paul Anthony.
—The Riley Reader, by Riley. Aisle 3.

## Eastern Bacon Plates 10c lb.
### *3000 Pounds Sugar Cured Bacon Plates*

Excellent when fried or boiled—while the quantity lasts, 10c pound.

**Eastern Hams lb. 17½c**
—Swift's or Armour's sugar cured hams. Sold in half or whole hams.

**Eastern Bacon lb. 22c**
—Swift's or Armour's, sugar cured.

**Broadway Special Coffee, Pound 29c**
—Ground to any cut desired. Two pounds 57c. Basement.

## Palmolive Preparations With Free Coupon for 59c
### *Mfrs.' $1.90 Value—Our Value $1.19*

—We are co-operating with the factory in presenting this Palmolive combination at 59c, which means

| | Our Price | Mfgrs. Price |
|---|---|---|
| 6 cakes of Palmolive Soap | $0.45 | $0.90 |
| 1 Palmolive Shampoo | .39 | .50 |
| 1 Palmolive Cream | .35 | .39 |
| | $1.19 | $1.90 |



These combinations cost you 59c with coupon, which may be procured at the Drug Counter. This price while quantity lasts. Aisle 2.

## Toilet Preparations
### *Important Price Opportunities*

POMPEIAN CREAM 50c—For 5-ounce jar that the manufacturer has marked 75c.
45c CANTHROX 39c—For the shampoo.
15c KEWPIE TALCUM 11c—Made by Geo. Borgfeldt.
ODOR-O-NO 22c, 45c and 85c—Perspiration odors disappear when Odor-o-no is used.
JERGEN'S NEW BATH TABLETS—10c, 3 for 25c—Lather freely.
BROADWAY BATH SOAP AND RUBBER WASH CLOTH 15c—A 40c combination for 15c.
PINAUD'S EAU DE QUININE 39c and 79c.
GLOVER'S MANGE CURE 40c—Removes dandruff.
10c CELSO 5c—For headaches.
ROYAL FRUIT SALTS 25c and 50c.
29c CALIFORNIA OLIVE OIL 54c.
EL CAMINO 15c MEDICATED SOAP 8c—Two for 15c.
MATHIE MALT TONIC 98c dozen.
KEROLENE INHALERS and INHALANT 13c and 29c—Relieves catarrh.
10c FLAXSEED MEAL, lb. 5c.
IVORY CLOCK 89c.
IVORY DRESSING COMBS 35c.
WILLIAMS' SHAVE EASY SOAP, 3 for 10c.
HAYDEN BATH SPRAY 79c.
25c HOSPITAL COTTON 18c—Pound roll.
RUBBER GLOVES 29c—Worth nearly double.—Aisle 3.

*Beginning This Wee*

## *Factory Demonstra*
## *of Bon Ton Cor*

—We are pleased to announce for this week a factory demonstration of the celebrated Bon To[illegible]
—In which Mrs. Belden, expert corsetiere, will be here to give you expert advice and to fit you in the corset best suited to your figure.
—Bon Ton corsets are designed, they have won favor for their fashionable lines, fit and workmanship.
—Parisian designing has perfectly adapted in these each style is made to meet the requirements of American women.
—Made of coutil and batiste cades at $2.50 to $6.00.
—Royal Worcester [illegible] $1 to $2.




## *Blouses of and Lac*
## *$2.95 to $*

—There's the right style for every occasion in this assortment of lace, crepe de chine, [illegible] and chiffon.
—The simpler styles of [illegible] with collar that [illegible] in turn-over effects [illegible] black-and-white [illegible] gauzy chiffon blouses [illegible] creamy laces and an [illegible] ing style of airy [illegible] flesh-tinted chiffon [illegible] heavier lace handke[illegible]



*Effects*

## *$5, $8 and $1*

[illegible] says "tailored effects."
[illegible] trimming, and just a touch of narrow [illegible]
[illegible] black.
[illegible] favor. $5, $8 and $10. Fourth Floor.

## *The New Sport Hat*

[illegible] braid edging, priced at $2.75. Also beached [illegible]




## *A New York [illegible]facturer Sends*
## *300 Wonder[illegible]uits at $15*
### *—An [illegible] May Sale*

—300 beautiful Suits have arrived from a [illegible]ter. Suits that we secured at an impo[illegible] concession.
—These have been coupled with splendid [illegible]ck, presenting in all a Garment opportu[illegible] that you will not want to miss.
—Serge suits, gabardine suits.
—Wool poplins and silk poplins.
—Choice of navy and Belgian blues, green[illegible]. Black and white checks, sand and [illegible]
—Quite a number of sample models in this l[illegible]
—Belted styles, high waist line suits.
—Semi-tailored and fancy models.
—Some braid trimmed, others bound with [illegible]
—Circular and pleated effects in skirts—a [illegible] models. You must see this beauti[illegible] suits to appreciate the importance of this ev[illegible]—3rd floor.

*100 N[illegible] Beautiful*

## *Silk Dr[illegible] at $17.50*

—One of New York's most noted manufacturers [illegible] beautiful new dresses that are so wonderfully [illegible]
—Chiffon taffetas, crepe de chines, meteors.
—Choice of navy, Copenhagen and Belgian blue[illegible], green, light and dark blue and white, black plaids and the same combination in stripes.
—New bolero styles, combinations of chiffon [illegible]ia with the double tier skirt, chiffon sleeves.
—Empire style with sun-pleated skirt, waist [illegible]ettily embroidered.
—Sizes range from 16 for misses to 44 for wome[illegible]

*M[illegible]als In*

## *Charming[illegible]s at $10.00*
### *We [illegible]alizing*

—The Coat Section has won distinction because [illegible] that are far out of the ordinary at the price.
—And now by fast express come [illegible]ester distinction.
—Serges, poplins and novelty weaves, pretty [illegible]
—Navy and Belgian blue, sand and putty shade[illegible]
—Fashion's most approved ideas—coats with [illegible] ties—a few are silk lined.
—Fancy collars of silk or velvet, novelty [illegible] box pleated backs or flare effects and cl[illegible] pockets. See these at $10.

## *ew Blouses $1 to $*
### *An Interesting Array for Fiesta*

[illegible] never was a season when blouse styles [illegible]s—and it would be hard to imagine a more w[illegible] of models than we've gathered in time for F[illegible] ed and elaborate styles in delightful profusio[illegible] els of lacy novelty voiles, dainty colored blou[illegible] back effects; exquisite combinations of lace [illegible] dery.
[illegible] description cannot make you appreciate the be[illegible] al models nor the comprehensiveness of the as[illegible] judge for yourself, Monday.
$1.00—Pretty voiles and organdies, embroidered [illegible] med—qualities unusual at the price.
$1.25—Smart blouses of plain white and mercer[illegible] terials.
$1.50—Dainty voiles, embroidered and in most [illegible] med with lace.
$1.89 TO $1.95—Cleverly designed models of h[illegible] r fabrics—in quality, way above what you wou[illegible] the prices.
$2.49—Low neck or high collar models with long [illegible] ves, trimmed with insertion and lace.
$2.95 TO $5.95—Filmy [illegible] of exquisitely [illegible] materials combined [illegible] lace and hand em[illegible] dery. Third Floor.



*Trim*

# *ew Milli*

*ffects*

## $5, $8 and $10

*Sport Hat*

...ing turbans to the immens... ...on, also Milan hemp shapes...

...mats, of course, or the co... ...of color is also very fashi... ...ning distinction and the...

...ver. $5, $8 and $10. Fourth Floor.

...tailored effects."

...ming, and just a touch of narrow ribbon or here

...black.

...d edging, priced at $2.75. Also beached Panamas with

Fourth Floor.




*ew York ufacturer Sends*

## ...onder uits at $15.00

*...2 An E May Sale*

...arrived from a New Yo... Suits that we secured at an important price

...d with splendid Sale ..., presenting in all a Garment opportunity at $15

...ains.

...suits.

...poplins.

...ress blues, green, bl... Black and white checks, sand and putty shades.

...is models in this line.

...line suits.

...models.

...hers bound with bu...

...acts in skirts—a fe... models. You must see this beautiful line of

...portance of this eve... —3rd floor.

*100 Ne Beautiful*

## ...ilk Dre at $17.50

...d manufacturers' ... ...mitted our stores that are so wonderfully priced at $17.50.

...nes, meteors,

...and Belgian blue, black ..., green, tan and dark blue and white, black and white

...n in stripes.

...ons of chiffon and ta... ...with double tier skirt, chiffon sleeves.

...d skirt, waist combi... ...ttily embroidered.

...s to 44 for women. Third Floor.

*New ...els In*

## ...rming ...s at $10.00

*We A...lizing*

...distinctive because o... ...that are far out of the ordinary at the price.

...come some smart ne... ...ter distinction.

...y weaves, pretty stri...

...d and putty shades, ...

...ome—coats with the ... box pleated backs or flare effects and clever novel-

...vel, novelty buttons ...backs. See these at $10. Third Floor.

*This Week*

## ...monstrati... ...n Cors...

...e for this week o... ...lebrated Bon Ton ...ort corsetiers, w... ...give you expert ... ...and to fit you in ... ...suited to your fi... ...n Ton corsets are ... ...ned, they have won ... ...their fashionable ... ...and workmanship. ...rician designing has ...y adapted in these m... ...style is made to ... ...ments of American ...ade of coutil and batis... ...s at $2.50 to $6.50. ...ral Worcester cor... ...$1.

## Blouses of ... and Lac... $2.95 to $6...

...er's the right style for ... ...in this assortment. ... ...crepe de chine. Other ... ...chiffon.

...simpler styles of crepe ...ollar that may be worn ...-black effects—the ...and-white stripe dim... ...chiffon blouses dem... ...y lace and an exqui... ...style of dirty black ...isted chiffon with ... ...or lace banding. Third ...

## ...w Blouses $1 to $5.95

*Interesting Array for Fiesta Week*

...never was a season when blouse styles were more ...—and it would be hard to imagine a more winsome as... ...of models than we've gathered in time for Fiesta week. ...ed and elaborate styles in delightful profusion. Beauti... ...s of lacy novelty voiles, dainty colored blouses, stripe ...k effects; exquisite combinations of lace and hand ...ery.

...description cannot make you appreciate the beauty of the ...al models nor the comprehensiveness of the assortments. ...judge for yourself, Monday.

...—Pretty voiles and organdies, embroidered and lace ...med—qualities unusual at the price.

...—Smart blouses of plain white and mercerized stripe ...erials.

...—Dainty voiles, embroidered and in most instances ...ed with lace.

... TO $1.95—Cleverly designed models of beautifully ... fabrics—in quality, way above what you would expect ...ese prices.

...—Low neck or high collar models with long or short ..., trimmed with insertion and lace.

... TO $5.95—Filmy ... of exquisitely ... materials combined ...ace and hand em... Third Floor.



*Right From Regular Stock*

## $1 to $2.50 Rich Black Silks at 49c

—Beautiful black silks that sell in regular stock at from $1 to $2.50 yard. A limited quantity, 400 yards, and some of the very most desired weaves for a May day sale at 49c.
—This is one of those customary Broadway silk dispersals to keep stocks constantly on the move. These are planned in the interests of good merchandising. The savings are exactly as we claim them to be. This is a feature of all Broadway publicity. Here's a list of black silks that are included:

—$1.25 Chiffon Taffeta, 36 in.
—$1.50 Moire Suiting, 48 in.
—$1.00 Poplin, 40 in.
—$1.00 Bengaline, 24 in.
—$1.00 Silk Serge, 23 in.
—$1.00 Silk Poplin, 24 in.
—$1.00 Brocade Satin, 24 in.
—$2.00 Novelty Moire, 42 in.
—$1.00 Duchess Satin, 24 in.
—$2.50 Crepe Bengaline, 38 in.
—$1.25 Black Ponges, 36 in.
—$2.50 Black Moire, 40 in.

Aisle 6, near Hill St. Entrance

## Samples Silk & Moire Hand Bags $1.75

—Regular $2.25, $2 and $2.50 silk and moire hand bags, some even worth $5. Manufacturer's sample line that we secured at a big reduction. Grouped in one important sale lot at $1.75. Come early for best selection. Aisle 5.

### 16-B. Silk Gloves 59c
### 500 Doz. to Sell

—And every pair double tipped. We bought a great quantity, therefore the extraordinary low price; full elbow length, two clasps at wrist. Either black or white. These are wonderful. Aisle 7.

### New Handkerchiefs 25c
### Crepe de Chine

—And silk voile—the very latest in handkerchiefs—plain colors with lace edge. Crepe de chine with fancy figures. Silk and cotton voiles in many different styles. Why not get one to match your gown? Aisle 5.

*Phones: Home 10571—Sunset, Broadway 7306*

ARTHUR LETTS
The Broadway Department Store
BROADWAY, FOURTH AND HILL.

### After Dinner Mints 19c lb.

—High grade mints—freshly made. Delicious. This special price for Monday—19c lb.

### Assorted Honey Nougat 25c lb.

—Three of the popular flavors—delicious sweets of the first quality. Usually this sells at twice our special price—25c lb. Aisle 6.

*The Sunset Rotary Sewing Machine $2 Down, $1 a Week*

*Women's Low Neck Sleeveless*

## Ribbed Summer Vests at 39c

*—Or 3 for $1. These Swiss ribbed lisle vests sell in the regular way at 50c. Some have nicely finished plain top, others with hand crochet yokes in a variety of patterns.*

*—Sizes 34, 36, 38, 40, 42 and 44, but not all sizes in each style. 60 dozen to sell at this price.*

### Silk Lisle Vests 50c

—Low neck, sleeveless, Swiss ribbed, silk lisle vests, priced at a mere fraction of the real worth, in fact, they're marked 50 per cent higher and they're worth more than they're marked. Sizes 4, 5 and 6.

### Lisle Union Suits 50c

—This is an irregular $1 line that is marked special now. Sleeveless style with band top and cuff knee. Sizes 36 and 38 only. 10 dozen at 50c.

### Women's Lisle Vests 25c

—Extra size, low neck, sleeveless, Swiss ribbed. Sizes 40, 42 and 44. 25c ones at 25c. Aisle 8

### Women's Vests 12½c

—An imperfect 25c line. Low neck, sleeveless, marked special. Monday out for less. Sizes 4, 5 and 6. Aisle 8

### Children's Stockings 19c

—Silk lisle, very fine rib, elastic weave, strongly reinforced. Sizes 6 to 9½. Black only. 60 dozen. Underpriced at 19c. Aisle 9.

### 50c Union Suits 35c

—Low neck, sleeveless union suits with either cuff or lace trimmed knee. Well made, serviceable garments at an remarkably low price. Sizes 34, and 36. 40 dozen at 35c. Aisle 8.

### Women's Stockings 19c

—Silk lisle, seamless, well reinforced at heel, sole and top. Choice of pink, sky, light gray as well as black and white. Sizes 8½ to 10. 100 dozen at 19c. Aisle 3

### Women's Stockings 29c

—Fiber silk, imperfect higher priced lines. Well reinforced at all points of wear. Sizes 8½, 9½ and 10. 50 dozen at 29c. Aisle 2.

## $16.50 Tapestry Brussels Rugs $9.75

*9 x 10-6 and 9 x 12 Sizes*

—Absolutely perfect, seamless tapestry Brussels rugs. You pay $16.50 for them in the regular way. These are all good patterns. This is a big special opportunity at $9.75.—Fifth floor.

*65c and 70c Linoleum, 37c Sq. Yd.*

—Genuine cork linoleum. A variety of patterns and colorings, all 6 feet wide. Usual 65c and 70c Linoleums that we marked special. Out for Monday only at 37c sq. yd.

### Rag Rugs 79c

—Marked in the regular way at more than 20 per cent higher. Mostly greens and tans with white borders, fringed. Size 27x54 inches. Sale price 79c. Fifth Floor.

### 60c Rag Rugs 33c

—18x36 inches, fringed, hit and miss style. Just right for bedroom, kitchen and bathroom doorways. 60c quality at 33c.

### Carpet Samples 39c

—About 100 of these fringed carpet samples, 14x27 inches they measure. The sides are neatly bound. Wilton velvet and heavy Axminster. Some plain, some figured. Monday, Fifth Floor, 39c.



*Perfect $18.50 to $20 Wilton Velvet and*

## Axminster Rugs $13.95

*8-3 x 10-6 and 9 x 12 Sizes*

—Here's a great headliner from the Rug Section. These are perfect Rugs in good patterns and colorings.
—About 50 Rugs that we decided to dispose of at this price—Monday only.
—Taken right out of regular stock, where they're now marked $18.50, $18.95, $19.75 and $20. Buy them Monday at $13.95.—5th floor.

## $60 Wilton Rugs at $39.95

*Finest 9x12 French Wilton*

—Here's a wonderful Rug Opportunity. Best quality of Wilton Rugs—known as French Wilton—distinctive patterns and rich colorings.
—The Karnak Wiltons sell in the regular way at $60 in the 9x12 size. These are absolutely perfect. We offer you this great rug opportunity at $39.95.
—Who could afford to be without a fine rug when such a price prevails? 5th floor

*Smith's 9x12 Perfect*

## $25 Wilton Velvet Rugs $16.95

—Soft, rich colorings and pleasing designs, a quality that always sells at $25. Think, then, of buying them Monday at $16.95. A standard quality at far below regular. Fifth Floor.

*The Broadway Supremacy is*

## New Drapery Cretonnes

—Has frequently been brought to your attention. We specialize on splendid Cretonnes. Cretonnes of quality at moderate prices. Right now we are particularly proud to present.

### New Cretonnes at 45c to $1

—In Fontainbleau Reppa, Bokara tapestry and Empire cloths.
—Light, medium and dark grounds in the very latest French productions. From the light colorings for the chamber to the rich deep tapestry for the living room. 34 to 50 inches wide.

### New Quaker Nets At 25c and 35c

—Best domestic-made curtain nets on the market. Exceptional patterns and splendid weight.
—The new nets in white, cream and Arabian are here. 40 to 50 inches wide. Plenty of the small patterns, suitable for apartment house or private home use. 5th Fl.

### Figured Filet Nets At 50c to $1.50

—The cleverest and most durable curtains in demand now are made from these filet nets. Square mesh, equal strength both ways. Patterns are small allover or detached. Widths range from 42 to 72 inches. Cream, white or Arabian. 5th floor.

## This Is Hotpoint Week

## $5.00 El Grilstovo $3.35
## Hot Point Iron Now $3

—This is Hot Point week all over the United States, May 3rd to 8th, and for this week an introductory price is being made on the newest and best Hot Point Electrical appliance.
—This is the manufacturer's way of having you become better acquainted with the convenience and comforts of electric cooking appliances. It serves to introduce the new $5.00

### El Grilstovo at $3.35

—This is the very latest and most scientific appliance yet produced by the Hot Point factory.
—It's an all around domestic utility, an any hour, any meal stove from breakfast to midnight and between meals—an electric stove and grill combined. You may broil and fry, toast and make waffles.






ELECTRIC IRONS NOW $3—These have set the standard for years, 3-lb., 5-lb. or 6-lb. size.
EL PERCO $6—7-cup size, nickeled. 6-cup size, aluminum for $5.
EL TEBALLO POT $8—7-cup size.
EL BOILO $3—for small size, larger size, $4.
EL CHAFO $12—for style No. 5 and $15 for style No. 6.
EL EGGO $8— Basement.

## Another Lot of Rockers, $1.45 & $1.98

*Worth ⅓ to ⅜ More*

—These splendid maple rockers in two sizes at $1.45 and $1.98.
—Purchased in a cut-load quantity so that we could make these exceptional prices.
—Just the right chairs for porch or bedroom. Excellent for sewing rockers, too.
—The smaller ones at $1.45 are usually priced $2.50.
—The larger rockers at $1.98 with arms are generally priced $4. These are in maple and natural finish with cane seat. Fifth Floor.

### Box Mattress Couch $3.65

30 INCHES WIDE, 6 FEET LONG—Strong, durable box mattress couches. Five rows of coil springs underneath. Covered with good grade of denim. Worth ever so much more, marked special at $3.65. Fifth Floor.

## Buy Your Refrigerators Now

*Angelus Refrigerators Are Standard*



—High character, reliable refrigerators at prices that are extremely moderate.
—The very first hot day that strikes us now should find you prepared with a refrigerator. They are an absolute necessity in every home.
—These are made of selected kiln dry hardwood, golden oak finish with galvanized, enamel and porcelain lining.
—Adjustable wire shelves, permitting free circulation. Not only can we highly recommend the Angelus line of refrigerators, but we guarantee them. Note these important prices. Basement.

### White Enamel Lining
—40-lb. ice capacity $6.95.
—50-lb. ice capacity $11.50.
—75-lb. ice capacity $13.50.
—Larger sizes to $28.

### Porcelain Lining
—75-lb. ice capacity $28.
—120-lb ice capacity $32.
—170-lb ice capacity $35.

### Galvanized Lining
—40-lb. ice capacity $7.95.
—50-lb. ice capacity $9.50.
—75-lb ice capacity $11.50.
—Larger sizes to $23.50.

NURSERY REFIGERATORS, $3.50, $4.95 and $6.50—For the nursery or small apartment.
ICE CHESTS, $5.95, $7.50 to $13.50—Basement.

### Ice Cream Freezers
### White Mountain Brand

—The well known advertised line, freezes in less time and with less ice than the ordinary kind. These have the triple motion.
—1-qt. size $1.30. 2-qt. size $1.95. 3-qt. size $2.35, up to the 8-qt. size at $5. Basement.

### The Broadway Vacuum Sweeper $5.95

—You'll be impressed with the remarkable features of this Broadway vacuum sweeper that has been priced in a special way at $5.95. Compare it with the usual $7.50 sweeper.
—Note the three bellows, the revolving brush for picking up lint, thread, etc.
—Takes the dust and dirt out of your rugs and carpet, as well as off the top. Basement.



### U. S. Drawn Wire Tungsten Lamps 25c

—These are the 60-watt size that give such clear strong light.
—Think what the saving in your light bill will be. You should equip your entire house with Tungstens at this low price. Basement.




### Venetian Gold Glassware

75c and $1 HANDLED NAPPIES 69c—Different shapes.
$1 and $1.25 CUT GLASS TRAYS 89c—Whirlwind design.
TUMBLERS 5c EACH — Colonial style in good clear glass. This is an opportunity to fill your needs at 5c each. Basement.



## Your Pictures Framed Artistically

*—The Broadway's Framing Department is much talked of, because of the completeness of stocks of moulding as well as stock size frames.*
*—But most of all for the artistic way in which we frame your pictures.*
*—We guarantee our work and an experienced sales person will assist you in the selecting of the proper mouldings.*
*—Bring your pictures, photos, diplomas, etc., here to be framed. Moderate prices—Fourth Floor.*

*Another Shipment D.M.C.*

## Cotton Arrives

—Emphasizing again, the importance of this Art department and the fact that practically at all times our stock of D. M. C. embroidery cottons has been complete or nearly so.
—Despite most discouraging conditions the Broadway has managed to present wonderful stocks of this most needed embroidery article.
—Three hundred boxes of 119B white—the popular 6-strand cotton.
—All numbers in article 151 white crochet cotton.
—115B white in sizes 3, 5 and 8.
—And all the desirable shades in articles 115 and 117, the popular embroidery cottons. No wonder this Art department has maintained the leadership. Second Floor.

*China Painting Lessons 25c*

—This work in charge of two competent teachers. Classes every Monday, Wednesday and Friday, 9:30 to 12:30 and 1:30 to 4:30.
—Our No. 7 kiln is in full operation. Bring your firing here. Moderate prices and guaranteed work. Second Floor.

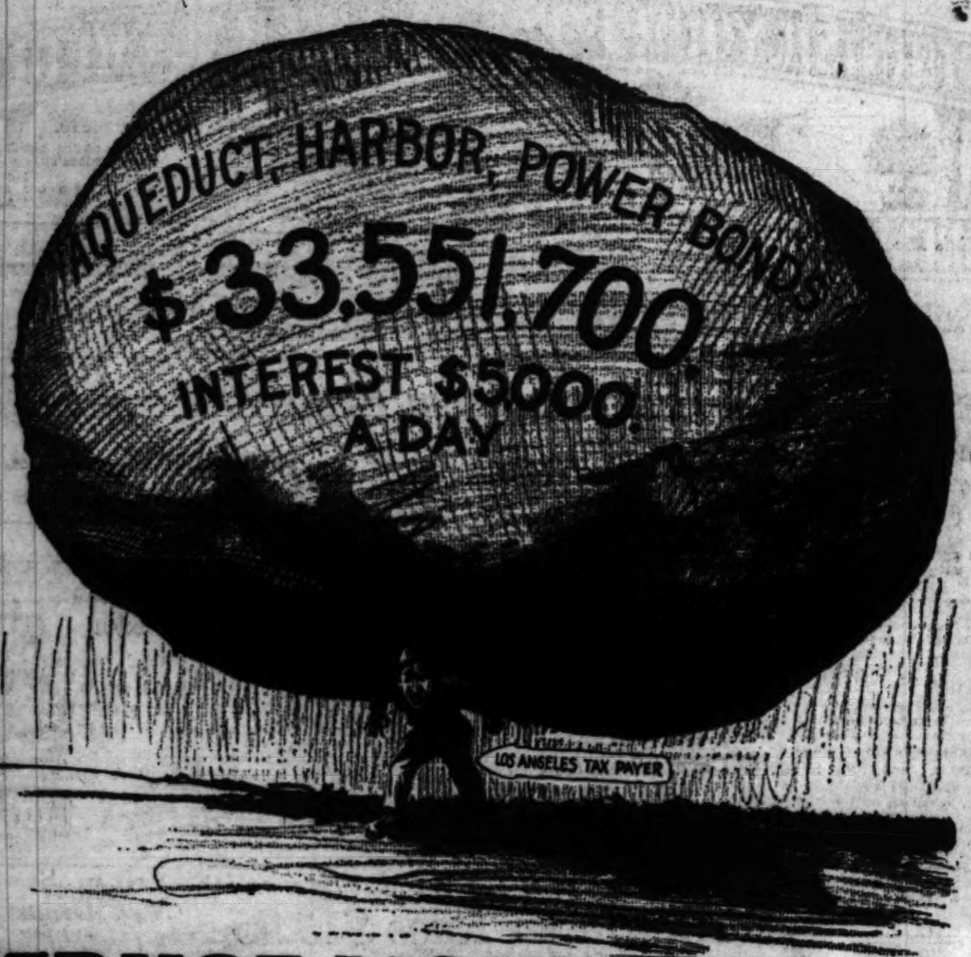
### Embroidery and Crochet Classes

—Every Tuesday, Thursday and Saturday, 10 to 12 and 2 to 4 p.m. Everything in crochet and embroidery work taught free providing materials are purchased here. Learn tatting, cross stitch, hardangor, Swedish weaving, Eskimo embroidery, macrame, etc., in fact all kinds of embroidery and crochet work. 2nd floor.



### Cable Nets Reduced In the May Sale

—Different widths in both white and Arabian cable nets, full bolts and perfect. Note the regular prices and the May sale prices which begin Monday. Note also the widths. This is an important feature from the Drapery Section.
—35c cable nets, 36 in., at 24c yd.
—50c cable nets, 45 and 48 in., at 33c yard.
—55c and 60c cable nets, 54 in., at 40c yard.
—70c and 75c cable nets, 72 in., at 49c yard.
—$1 and $1.20 cable nets, 108 in., at 72c yard. Fifth Floor.




# REDUCE YOUR TAXES!

## VOTE "YES" ON ANNEXATION OF SAN FERNANDO VALLEY!

**Annexation of territory contiguous to Los Angeles is the *only method* of securing an immediate revenue from our $30,000,000 aqueduct, and materially reducing the great burden of taxation now fairly breaking the backs of Los Angeles property owners!**

***Who* has been spending thousands of dollars in an effort to *block* this annexation?**

***Who* would profit by the defeat of annexation?**

***What interests* would gain if our $3,500,000 municipal power plant, which will soon be completed, was rendered useless?**

***Who* would rejoice if (by voting down annexation and cutting off a market for water) this plant was deprived of a sufficient flow of water to generate electrical power?**

***Do you think the Electrical Power Interests want annexation?***

**The best legal opinion admits that grave complications will arise if the city sells water outside its own boundaries. In this event it would be compelled to sell water at rates fixed by the State Railway Commission to any part of the 240 miles of territory crossed by the aqueduct — Owens River Valley, Antelope Valley, Mojave Desert, etc.**

**Los Angeles has *everything to gain* by annexation of contiguous territory —and nothing to lose.**

**In what possible way could annexation mean anything but a *direct, immediate, financial benefit to you, Mr. Taxpayer?***

**It may be several years before a drop of aqueduct water is sold EXCEPT through annexing adjacent territory—*and you, Mr. Taxpayer, would bear the crushing interest burden in the meantime!***

**When annexed to Los Angeles, the great and rapidly developing San Fernando Valley will provide a big immediate revenue from the purchase of the water itself, and will also immediately assume its proportion of the city's other heavy bonded indebtedness—harbor bonds, power bonds, etc.**

**Annexation of San Fernando Valley will mean *good, hard round dollars in your pocket!***

**Vote "YES" at the primaries Tuesday.**

**Taxpayers' Protective League.**

| Shall San Fernando Valley Annexation District be annexed to the City of Los Angeles? | YES | X |
|---|---|---|
| | NO | |

# Public Service: City Hall, Courts.

At the City Hall.

## BUDGET PRUNING IS NEXT ORDER.

**CUT NEAR THREE MILLIONS, COUNCIL'S PROMISE.**

**Various Departments in Municipal Organization Ask for Large Excess Over Allowances Made for Last Fiscal Year—Committee Promised to Trim Expenses.**

Various city departments want an increase of $2,876,802 over the allowances granted by the City Council for the last fiscal year, but they will get a whole lot less than they asked for if the remarks of various Councilmen—mostly candidates for re-election—are to be taken as any indication of how these Councilmen will vote on the budget.

The total figures on the 1915-1916 budget were presented to the Council yesterday by City Auditor Myers and referred to the Budget Committee, consisting of Mr. Whiffen, Mr. Williams and Mr. Conwell, upon whom will devolve the duty of paring off nearly $3,000,000 from the various requests from departments.

Total figures given by the Auditor are as follows:

Estimated needs of departments for the next fiscal year, $9,815,548.

Allowed departments for 1914-1915, $6,938,746.

Increase asked over last year's allowance, $2,876,802.

The receipts for the next year are estimated as follows:

Departmental receipts, $435,000.

Income from franchises, interest and delinquent taxes, $190,000.

Income from liquor licenses, $880,000; other licenses, $220,000; total miscellaneous and license revenue, $1,625,000.

Taxes on a valuation of $415,000,000 (the same as last year,) $4,075,000.

Total estimated income for the year, $5,700000. To this the City Auditor adds a reserve and unexpended fund estimated at $1,300,000. Recapitulation of these figures shows that according to the Auditor's estimates, Los Angeles will have about $7,000,000 income for the year and the exact deduction to be made in the budget pruning operation will be $2,815,548.

Members of the Council pointed out that the City Auditor was inclined to optimism in his estimate of $1,800,000 reserve and unexpended balances in view of the fact that already four raids of $10,000 each have been made on the reserve fund and at least two more raids of the usual $10,000 each will have to be made before the end of the fiscal year. At various and sundry times during the campaign each member of the Council has expressed himself against any action that looks like increasing the assessment for 1915-1916, and this pledge was renewed yesterday.

### PARK BOARD PRODDED.
### VOTERS ASKED TO HELP.

The City Council whittled out a sharp stick and went after the Park Commission yesterday and then voted to turn the prod over to the voters of the city with the request that the public get after the commission for its failure to accept or permit the acceptance of Col. Griffith's offer to provide a Greek theater and an observatory and hall of science in Griffith Park. This was done through a resolution proposing to put on the ballot at the next general election June 1 the following question:

"Shall the action of the Council in accepting the gifts of Col. G. J. Griffith for the construction of a Greek theater, an observatory and hall of science in Griffith Park, and its intention to conform to the conditions of said gifts, be approved?"

The old controversy between the Council and Park Commission came up when Col. Griffith offered $100,000 to start the work providing the Mayor appoint a committee of three to look after the expenditure. The Park Commission stepped in and said that no such work should be done excepting under the direction of the commission—and there the matter has rested.

### FIRST KICK REGISTERED.
### NEW RATES ADVERTISED.

Advertising of telephone, gas and electric light and power rates was authorized by the City Clerk yesterday and, incidentally, tentative "kicks" on telephone rates were started over the wires to the Board of Public Utilities. The first man, name and business unknown to the board, wanted to know "why in the name of common sense and municipal decency" the board proposed to saddle most of the cost of operating the local telephone systems on him. Commissioner Lane referred the inquirer to Chief Engineer J. E. Barker.

"Whaadeye mean I have to pay 3 cents a call when I have 300 calls a day? Don't you know I can't stand for anything like that?" came over the telephone to the engineer. Then followed a conversation which was apparently far from satisfactory on both sides and the business man with 300 calls a day staring him in the face promised to present his protest at the Council at the proper time.

### Bits from City Records.

Protests against sewering a block of Tenth avenue from Adams street north and against the assessment district for the acquiring of a long, narrow strip between Verdugo road and the railroad tracks for park purposes were set by the Council for May 12 at 9 a.m.

The City Engineer was instructed by the Council to prepare plans for the improvement by private contract of the north side of the Exposition boulevard roadway between Figueroa street and McClintock avenue.

The bond of Col. Lewis Ginger for the construction of the scenic incline in Griffith Park was approved by the Council.

Routine fire department affairs were handled in short order by the Fire Commission yesterday and after approving the pay roll the commission adjourned to the Fiesta parade.

At the Courthouse.

## STRANDED WITH ONLY A LETTER.

**HUSBAND DOESN'T SEEM TO CARE FOR WIFE HERE.**

**She Received One Loving Token from Him and it was Written by a Friend—She Wants More, but They Come not, and so She is Suing for Divorce.**

Rebecca Tarshes is stranded in this city and it is all because her husband won't send her money to return to New York. What's the use of having a husband when he seems satisfied to have her go her way and he insists on paddling his own canoe? So Mrs. Tarshes sued for divorce and told her story to Judge Taft yesterday.

One fact stands out clear in her evidence. Once in her married life she received an affectionate letter from Mr. Tarshes. It was a loving letter, but, although it had Mr. Tarshes's name signed to it, he did not write the loving words, because he cannot read or write. The presumption is that a friend wrote it for him and took for granted that it should be the kind of a letter a loving husband writes a loving wife.

Mrs. Tarshes wanted more of that kind of a letter, but she could not get a rise out of Mr. Tarshes. She heard from him no more. Her sons went back to their father because he sent them tickets, but she—well, she did not seem to be wanted.

The court took the matter under submission.

### NEW TRIAL
### IN BYRNES BUNCO CASE.

Presiding Judge York yesterday signed the order which brings James W. Byrnes, convicted of buncoing G. P. Friese at a fake horse race, down from San Quentin to be retried on the charge. Byrnes was tried by Judge Finlayson and convicted by a jury after a hard fight to declare that he was not the man who obtained about $5000 from Mr. Friese. He set up an alibi, but Mr. Friese identified him as the man behind the desk in the betting room at Venice.

On appeal the Appellate Court ordered a new trial on the ground that the court had erred in admitting certain evidence. Mr. Byrnes pleaded his innocence. He endeavored to show he was not at Venice on that day and also that, instead of running a fake betting game, he had been farming on his ranch in the San Fernando Valley.

Mr. Friese came from the Middle West and, according to his story, was approached at the Pacific Electric station and conducted to Venice, where he was inveigled into betting on the races. The scheme alleged to have been worked by the gamblers to ship their victims out of the city failed in the case of Friese, who caused the arrest of Lee Rial, one of the alleged principals, who is doing time in the penitentiary.

### SHOULD "BATCH" IT.
### NO WIFE FOR FIREMAN.

Edward H. Ricks, a member of the Los Angeles fire department, ought to have stayed a bachelor and paid a tax for being a bachelor. This is the conclusion the court reached after hearing the evidence of Mrs. Louisa Ricks in her divorce suit yesterday. She told Judge Taft that Mr. Ricks was content to have her earn a weekly stipend, and when she remonstrated he told her she could trot along.

"I worked two years," she said, "and I got tired. I wanted a home and children, but my husband did not like family life."

Mr. Ricks did not dispute his wife's assertions. He said he was not happy and he did not care to live married any longer.

"Was this frame of mind induced by any fault of your wife?" the court asked.

Mr. Hicks admitted that it was not.

"And you are still of that mind?"

Mr. Hicks admitted that he was. The court told Mrs. Ricks to take her decree.

### CHANGE QUARTERS.
### NEW PRESIDING JUDGE.

Judge York moved his lares and penates from Department One to Department Ten yesterday, and put in the morning signing orders and doing the hundred and one things a presiding judge is called upon to perform. The mounted head of a deer occupies a place of honor. The deer was shot by Judge York in the mountains back of La Crescenta.

Judge Wood, who closed a busy year as presiding judge, moved into Department Fourteen, and Judge McCormick, who held down that bench, goes to Department One. Judge Wood leaves as presiding judge a record for hustling. He instituted a number of reforms which he succeeded in carrying into effect, and worked so hard that his health suffered. Judge York was not next in order to preside, but takes the place of Judge Rives, who desired to continue the work of the Probate Court, where he is an authority.

### EXECUTRIX SUIT.
### REAL VS. WOULD-BE.

Mrs. Annie E. Luscombe promised to make Jennie Morton executrix of her will. When Mrs. Luscombe died and her will was read it was found that Avis E. Angst had been selected. Jennie filed suit against Avis to collect $1000 for services rendered Mrs. Luscombe.

The story is that Jennie Morton was the confidential secretary of Mrs. Luscombe when the latter lived at the Old People's Home, San Francisco. She wrote her letters, kept her accounts, made her purchases and ran her errands. Mrs. Luscombe was old and fretful, weak and incompetent, according to Jennie. After Mrs. Luscombe's death, Jennie sent in her claim for $1000 and it was rejected by Avis.

### COURT PARAGRAPHS.
### PROCEEDINGS IN BRIEF.

WANTS ANOTHER CHANCE. While Miss Hilda Anderson, 19, was on parole from the Whittier State School, she met Edward J. Feig, married and a vaudeville actor. He is 24. The result was that Mr. Feig was arrested and in default of bail went to the County Jail. Yesterday he pleaded guilty and asked for probation. He was released on his own recognizance, to appear before Judge Taft next Saturday. The charge is contributing to the girl's dependency.


## Appetite Follows Good Digestion

Nearly everyone indulges their appetite and the digestive organs are abused, resulting in a congestion of poisonous waste that clogs the bowels and causes much misery and distress.

The most effective remedy to correct this condition is the combination of simple laxative herbs with pepsin, known as Dr. Caldwell's Syrup Pepsin. This is a natural, pleasant-tasting remedy, gentle, yet positive in action, and quickly relieves indigestion, constipation, sick headache, belching, etc. Drug stores sell Dr. Caldwell's Syrup Pepsin at fifty cents and one dollar a bottle, and in thousands of homes it is the indispensable family remedy. For a free trial bottle write Dr. W. B. Caldwell, 452 Washington St., Monticello, Ills.


## "YES," ISN'T IN HER VOCABULARY.

**SMALL MISS SHOWS INGENUITY IN AVOIDING WORD SHE HAS NEVER SPOKEN.**

There is no such word as "yes" in the vocabulary of Harriet Jane Annan. The 3-year-old daughter of Mr. and Mrs. H. G. Annan of No. 1413 Bond street has steadfastly avoided the use of the little affirmative word from the time she began to talk. It appears she was born with a natural aversion to "yes."



Harriet Jane Annan.

A little miss who refuses steadfastly to add the word "yes" to her vocabulary.

Harriet Jane shows ingenuity to avoiding the use of the word which brings delight to lovesick swains when they ask an important question. She uses the word "no" freely. It was one of the first words spoken by her and is a marked favorite with her.

There are times, of course, when it is imperative to indicate willingness. For instance, if you should inquire of Harriet Jane, "Will you have some candy?" you may be sure she will not "cut off her nose to spite her face" by saying "No." She will do one of three things: Nod her head, give a broad smile of affirmation or simply say, "All right."

"We have been unable to overcome our little daughter's natural aversion to the word 'yes,'" Mr. Annan said yesterday at the Alexandria, where he is a member of the hotel staff. "From the first she appears to have appreciated the full significance of the little word and has let it alone. She refuses to learn it and the very mention of the word irritates her. I think she must get this inclination from her mother.

"If Harriet Jane's aversion to the little word continues, I see the early finish of all future admirers. When she doesn't know how to say 'Yes,' how will she be able to make a home happy? I think we will have her at home a long time."

### GIRLS' MAY DAY FETE.

**Twenty-five Young Misses Enjoy Themselves on Lawn of Their School—Have a Queen.**

With a May Day queen and a May pole dance as features of the entertainment, the students in the Miss M. Bennette school held their picturesque annual celebration on the lawn of the school yesterday. The May queen, chosen by the students by popular vote, was Miss Elizabeth Mack, golden-haired and blue-eyed. Page to her was Genevieve Bennette. The heralds were Clinton Campbell and Llewellyn Scott.

The programme opened with a procession of twenty-five girls in white, escorting the queen to her throne. The queen was crowned with pleasant ceremony and hailed with a Coronation May song. A solo dance was executed by Lorraine Pardee. Other features included a piano solo, Dorothy Chase; march and drill, group dance with Irene Young, rythmic movement; fairy queen dance; piano solo by Alice Cherry; vocal solo by Dorothy Bonner, English May dance, May pole dance and "Good-by" song.

### TEN YEARS' PROGRESS.

**Postoffice Figures Show a Steady Increase in Business for the Past Decade.**

The local postoffice receipts for April amounted to $186,359.31, as against $182,938.14 for the corresponding month in 1914, or an increase of $3451.97.

The receipts for the past ten years indicate a steady growth in the business, as shown by the following figures: April, 1905, $77,871.80; 1907, $83,593.36; 1908, $88,201.48; 1909, $103,961.73; 1910, $117,034; 1911, $133,907.11; 1912, $158,933.94; 1913, $174,214.28.

### RELIGIOUS CONVICT.

Chief Deputy Sittel, in the office of the United States Marshal, will take A. C. Brown, convicted of smuggling opium and sentenced to a year and a day to San Quentin, this morning. Brown professes to have experienced religion and says that after his term he will return to his old home in Imperial county and lead an upright life. In the meantime his wife will try to hold the ranch, a proceeding that has been made doubly hard by Brown's own confessed lack of financial knowledge.

# WOMEN'S WO

THE DISTINGUISHED president of the General Federation of Women's Clubs, Mrs. Percy V. Pennybacker, is to arrive in Los Angeles and California on Monday, the 10th inst.

From the time of her arrival in the State Mrs. Pennybacker is to be officially the guest of California's State president, Mrs. Lillian Pray-Palmer. She is to pass through Los Angeles Monday, perhaps stopping briefly en route to San Diego, where she is to attend the county association on the 13th inst. She is also to be the special guest of the San Diego exposition board while in the southern city.

On Thursday, Friday and Saturday of next week Mrs. Pennybacker will be the guest of Los Angeles club women in company with Mrs. Palmer, and is to speak to the club women of Los Angeles district at a public meeting to be held at 3 o'clock Thursday afternoon.

Mrs. Herbert A. Cable as president of Los Angeles district, will be in charge of the first lady in clubdom during her Los Angeles stay, assisted by an able committee composed of Mrs. W. S. Bartlett, president of Ebell Club; Mrs. R. J. Waters, president of the Friday Morning Club; Mrs. J. E. Cowles, Mrs. Carrie Stone Freeman and Mrs. R. C. Shipman, the later corresponding secretary of the Los Angeles district.

While in the city Mrs. Pennybacker is to be the house guest of Mrs. Cowles.

She will join the federation special, which is to carry the presidents and delegates of clubs in the southern part of the State to San Francisco to attend the fourteenth annual State federation, which leaves here Saturday night, the 13th inst., or on the host, for the Transportation Committee is still awaiting the decision of the ladies before definite plans are made. Mrs. Frank Garrett, Mrs. Frank Caldwell and Mrs. Beatrix Duane are in charge of transportation. The following rates have been secured by the committee: Ten dollars and seventy cents round trip by boat from Los Angeles to San Francisco for 100, or $12.50 for less than 100, leaving Friday, May 14 and returning within thirty days; $13.95 for special train of 100 delegates, going and returning at the same time, leaving Los Angeles at 3 o'clock p.m. May 15, and returning at 8 o'clock p.m. May 24, or $13.60 for less than 100 delegates, leaving May 13 and returning any time within ten days.

Sleeping berths will be $1 to $2.50 extra.

### Mrs. Young Coming.

Another distinguished club woman who is on the general federation board and who is expected in Los Angeles on Tuesday, the 11th, for a visit in the J. E. Cowles home, is Mrs. William B. Young of Jacksonville, Fla. Dr. Cowles and Mr. Young are kinsmen. Mrs. Young is chairman of printing on the national board and is en route to the general biennial council meeting in Portland.

### On Venture Visit.

Los Angeles district president, Mrs. Herbert A. Cable, went up to Ventura Wednesday to speak before the County Association of Women's Clubs, returning home only Friday. Twenty clubs are represented in the county, with a membership of 849.

### Ready for New Move.

Mrs. Cable reports that the county is ready to redistrict, should the proposed redistricting plan carry at the State convention.

This is one of the potent subjects which is to be settled.

Mrs. Ella Westland, who was president of the southern district last year and who refused the State presidency two years ago, is a strong advocate for county federation, as is Mrs. Bradford Woodbridge who was recently elected president of the northern district—the district which is to furnish a State president for 1918-16.

Speaking recently before club women on the proposed plan, Mrs. Woodbridge, who would be called upon to sacrifice her own official honors should the measure pass, said:

"The club movement has grown so much that the district plan is not altogether successful. The district covers so much territory that it is well nigh impossible for a district president to reach the clubs or for department chairman to personally visit them, since there is no fund from which expenses may be drawn. The district conventions are becoming unwieldy—witness the fact that no invitation has been extended the northern district for the 1916 convention.

"The county is the unit in State government," added Mrs. Woodbridge, "and there is no gainsaying the fact that a woman's club does build up a community wherever it is. The woman's club is now a recognized factor by the Chamber of Commerce, County Boards of Supervisors and County Farm Advisers.

"The county federation would mean the getting together of the live wires of the county; getting better acquainted; discussing county problems; would help settle differences; would overcome petty jealousies; would mean that the women who are organized would be sought after as co-workers in all movements for the upbuilding and bettering of conditions for the county. The County Board of Supervisors, the County Chamber of Commerce, the County Board of Health, the County Horticulturist, County Forester, County Farm Adviser, County Superintendent of Schools; in fact, all county organizations would co-operate and the Women's County Federation would be additionally useful and efficient in advancing the interests of all county undertakings."

While special importance is attached to the explanations given by prominent club women in what they deem to be beneficial to club progress, there are to be found many opposed to the plan. Both sides are to be presented thoroughly before final action is taken.

### Tuesday District Meeting.

The conference called by the district president for Tuesday afternoon brought together over 100 clubwomen, either in their capacity of club president or delegate to the coming State Federation. By a vote of the Executive Board, the meeting was called for the purpose of discussing and deciding in conference what to do with the proposed changes in the constitution and by-laws governing the State body, and the redistricting plan, though the latter was quite overshadowed by the constitution-by-law changes.

Mrs. Henry DeNyse of Riverside was present to champion her redistricting measure, as was Mrs. Calvin Hartwell, chairman of the Special Committee on Revision of By-laws. Other prominent clubwomen included Mrs. W. C. Mushet, the State vice-president; Mrs. Andover Francisco, the auditor; Mrs. Robert Burdette (when it seems good to have her in active club work); Mrs. William

# WOMEN'S WORK AND WOMEN'S CLUBS

BY DOROTHY B. JOHNSTON.

THE DISTINGUISHED president of the General Federation of Women's Clubs, Mrs. Percy V. Pennybacker, is to arrive in Los Angeles and California on Monday, the 10th inst.

From the time of her arrival in the State Mrs. Pennybacker is to be officially the guest of California's State president, Mrs. Lillian Pray-Palmer. She is to pass through Los Angeles Monday, perhaps stopping briefly en route to San Diego, where she is to attend the county association on the 11th inst. She is also to be the special guest of the San Diego exposition board while in the southern city.

On Thursday, Friday and Saturday of next week Mrs. Pennybacker will be the guest of Los Angeles club women in company with Mrs. Palmer, and is to speak to the club women of Los Angeles district at a public meeting to be held at 3 o'clock Thursday afternoon.

Mrs. Herbert A. Cable as president of Los Angeles district, will be in charge of the first lady in clubdom during her Los Angeles stay, assisted by an able committee composed of Mrs. W. S. Bartlett, president of Ebell Club; Mrs. R. J. Waters, president of the Friday Morning Club; Mrs. J. E. Cowles, Mrs. Carrie Stone Freeman and Mrs. R. C. Shipman, the later corresponding secretary of the Los Angeles district.

While in the city Mrs. Pennybacker is to be the house guest of Mrs. Cowles.

She will join the federation special, soon to carry the presidents and delegates of clubs in the southern part of the State to San Francisco to attend the fourteenth annual State convention, which leaves here Saturday night, the 15th inst., or on the next day, the Transportation Committee is still awaiting the decision of the railroads before definite plans are made. Mrs. Frank Garrett, Mrs. Frank Caldwell and Mrs. Beatrix Duane are in charge of transportation. The following rates have been secured by the committee: Ten dollars and seventy cents round trip by boat from Los Angeles to San Francisco for 100, or $12.50 for less than 100, leaving Friday, May 14, and returning within forty days; $13.95 for special train of 100 delegates, going and returning at the same time, leaving Los Angeles at 5 o'clock p.m. May 15, and returning at 8 o'clock p.m. May 24, or $14.00 for less than 100 delegates, leaving May 13 and returning any time within ten days.

Sleeping berths will be $1 to $2.50 extra.

### Mrs. Young Coming.

Another distinguished club woman who is on the general federation board and who is expected in Los Angeles on Tuesday, the 11th, for a visit in the J. E. Cowles home, is Mrs. William B. Young, of Jacksonville, Fla. Dr. Cowles and Mr. Young are kinsmen. Mrs. Young is chairman of printing on the national board and is en route to the general biennial council meeting in Portland.

### On Ventura Visit.

Los Angeles district president, Mrs. Herbert A. Cable, went up to Ventura Wednesday to speak before the County Association of Women's Clubs, returning home only Friday. Twenty clubs are represented in the county, with a membership of 649.

### Ready for New Move.

Mrs. Cable reports that the county is ready to redistrict, should the proposed redistricting plan carry at the May election.

This is one of the potent subjects which is to be settled.

Mrs. Ida Westland, who was president of the southern district last year and who missed the State presidency two years ago, is a strong advocate for county division, as is Mrs. Bradford Woodbridge, who was recently elected president of the northern district—the district which is to furnish a State president for 1915-16.

Speaking recently before club women on the proposed plan, Mrs. Woodbridge, who would be called upon to sacrifice her own official honors should the measure pass, said:

"The club movement has grown so much that the district plan is not altogether successful. The district covers so much territory that it is well nigh impossible for a district president to reach the clubs or for department chairman to personally visit them, since there is no fund from which expenses may be drawn. The district conventions are becoming unwieldy—witness the fact that no invitation has been extended the northern district for the 1916 convention.

"The county is the unit in State government," added Mrs. Woodbridge, "and there is no gainsaying the fact that a woman's club does build up a community wherever it is. The woman's club is now a recognized factor by the Chamber of Commerce, County Boards of Supervisors and County Farm Advisers.

"The county federation would mean the getting together of the live wires of the county; getting better acquainted; discussing county problems; would help settle differences; would overcome petty jealousies; would mean that the women who are organized would be bought after as coworkers in all movements for the upbuilding and bettering of conditions for the county. The County Board of Supervisors, the County Chamber of Commerce, the County Board of Health, the County Horticulturist, County Forester, County Farm Adviser, County Superintendent of Schools; in fact, all county organizations would co-operate and the Women's County Federation would be additionally useful and efficient in advancing the interests of all county undertakings."

While special importance is attached to the explanations given by prominent club women in what they deem to be beneficial to club progress, there are to be found many opposed to the plan. Both sides are to be presented thoroughly before final action is taken.

### Tuesday District Meeting.

The conference called by the district president for Tuesday afternoon brought together over 100 clubwomen, either in their capacity of club president or delegate to the coming State Federation. By a vote of the Executive Board, the meeting was called for the purpose of discussing and deciding in conference what to do with the proposed changes in the constitution and by-laws governing the State body, and the redistricting plan, though the latter was quite overshadowed by the constitution-by-law changes.

Mrs. Henry DeNyse of Riverside is present to champion her redistricting measure, as was Mrs. Calvin Terrell, chairman of the Special Committee on Revision of By-laws. Other prominent clubwomen included Mrs. W. C. Mushet, the State vice-president; Mrs. Andrew Francisco, State auditor; Mrs. Robert Burdette (and it seems good to have back in active club work;) Mrs. William Jones of the revision committee; Mrs. Lloyd Harmon, district secretary; Mrs. Ella Westland of the southern district; Mrs. H. J. Slater, who is on the nominating committee for Los Angeles district; Mrs. Charles Wiley of the credentials committee; Mrs. Bartlett of Ebell Club, and others.

Mrs. I. W. Gleason, district parliamentarian, ruled that there was nothing in the State constitution and by-laws to prevent the body indorsing measures, though they cannot legislate, inasmuch as they are but a part of a higher body. They took no action, however, on any proposed measure.

Mrs. Cable presided.

The Los Angeles district headquarters are to be at the Cadillac during the convention.

Tuesday's conference was notable for one thing in particular—a strong expression in favor of annihilating political proclivities in State Federation. Women actively engaged in politics were praised for the splendid work they are doing in public service, but the consensus of opinion was strongly for barring them from the board, allowing them to center their efforts in public service. There were many who opposed it, understand, but had the subject been put to a test vote, it would have carried.

One thing was accomplished in the meeting—a broader vision of the proposed changes and an awakening to the possibilities of manipulation of clubs by political parties.

And the women will go to the State Federation better able to discuss and act intelligently as a whole, rather than according to individual opinion, which, after all, was largely accomplishing the desire of the meeting.

Personally, Mrs. Hartwell is pleased that the State board has not indorsed her measures, from an ethical standpoint. It leaves the federation body free to act, without pressure, which, after all, is best.

### Festival of Great Beauty.

The Friday Morning Club has presented some wonderful programmes, but none will go down on club annals as a greater success than Friday's "Festival of Festivals," which was conceived by Mrs. Randall Hutchinson, chairman of art, and arranged by her, assisted by Mrs. Estelle Heartt Dreyfus, chairman of music, and Mrs. Benjamin Goldman, chairman of drama.

The production was exquisitely costumed, and presented in a garden of great beauty, with a wooded background with flowering boughs of pink and white blossoms and a statue of "Peace" conspicuously placed on a high pedestal—the model of Julia Bracken Wendt's great work, which was given to the public's view for the first time upon this auspicious occasion.

Seemingly all the good things that have been made immortal in literature, told in story or sung in rhyme, from the remotest period of early times down to the modern present were embodied in the pretty festival—doubly attractive coming as it did on the eve of Los Angeles' great fiestas.

O'Shea's canvasses were hung on the auditorium walls, as if to prepare the great audience for the spring scenes to be presented.

Our city's best musicians were present, to carol songs typical of the countries in lovely pageants, among the artists being Mrs. Gertrude Ross, whose desert songs were important features, sung by Mrs. Parmelia Gale, a delightful song bird of Chicago, whose passage of flight brought her to Los Angeles for just one day and who gave some charming songs. Mrs. Grace Widney Mabee and Mrs. L. J. Selby have never been heard to greater advantage nor in lovlier settings, giving their selections en costume. Mrs. Lucia Forest Eastman, whose harp selections held those present enthralled, gave for an encore Mendelssohn's "Spring Song."

The Friday Morning Club recently observed its twenty-fourth anniversary and the birthday of its pastor emeritus, Mrs. J. A. Osgood, in delightful fashion. Mrs. Cornelius Cole sent hundreds of roses with which to decorate.



Miss Margaret Townsend,

A young violinist, who was featured at the Montebello Woman's Club social Thursday evening, and the new Greenwood school, where the event was held. It was really the dedication of the pretty structure.

### Hollywood.

The Wednesday programme of the Hollywood Woman's Club will consist of a business meeting, annual reports and election of officers, and musical numbers by Miss Annie Merrill, pianiste. Hostesses for the day are Mrs. E. J. Wilbur, Miss J. H. Dwire, Mrs. George H. Dunlop, Mrs. J. E. Owen, Mrs. B. C. Edwards and Mrs. Bernard Brown. On next Wednesday, also, there will be a meeting of Mrs. Garrett's Shakespeare class at 10:30 o'clock and a meeting of Mrs. Gardner's civics section at 1:30 o'clock, with an address by Mrs. Lawrence Ernst on "Universal Peace," to both of which sessions club members will be welcome.

### D.A.R. Meeting.

On Wednesday the Los Angeles Chapter of the Daughters of the American Revolution will be entertained at the residence of Mrs. C. W. Bozarth, No. 2057 Harvard boulevard. Mrs. Marion P. Waite assisting. A board meeting, presided over by the Regent, Mrs. C. C. Cottle, will precede the regular meeting. Annual reports for the closing year will be read, and the election of officers for the ensuing year will take place.

### Ebell Club Delegates.

Los Westcott Beck is to appear before the members of Ebell Club tomorrow on his lecture, "A Prospector and His Dog on the American Desert."

Mr. Beck has spent years in saving lives and in discovering water holes and marking them for the benefit of humanity.

The following delegates are to represent Ebell Club at the fourteenth annual California Federation of Women's Clubs in San Francisco next month: Mrs. C. C. Ashley (chairman,) Mrs. Felix C. Howes, Mrs. Lyman Farwell, Mrs. E. C. Gates, Mrs. N. E. Wilson, Mrs. Arthur Holliday, Mrs. T. McCaffery, Mrs. William R. Mall, Mrs. Robert J. Burdette, Mrs. L. A. Gould, Miss Ada Dryden, Miss Grace Monk, Miss Winifred Waite, Miss Augusta Lamb, Mrs. T. W. T. Richards and Mrs. C. W. Allen. Mrs. B. E. Jackson will go as alternate.

The music section of Ebell, under the curatorship of Mrs. Harmon D. Ryus, has made a real "find" in the person of Mrs. Ethel Graham-Lynde, a recent newcomer, who held the brilliant audience attending the music section on Wednesday in rapt attention as she gave an interpretative lecture of two operas, Tschaikowski's "Eugene Onegin" and Richard Strauss's "Ariadne," also talking upon modern opera tendencies. Mrs. Lynde's recital proved a scholarly interpretation of these masterpieces, painted deftly into a word picture with masterly power. Miss Marjorie Hicks gave the musical illustrations perfectly.

Already plans are afoot for the one big musical climax at Ebell which is the event of the year, if one may judge from last year's scintillating programme. The talented curator is just perfecting her outline and will give out no details as yet.

### Tropico Club.

The Tropico Thursday Afternoon Club will be entertained at the home of Mrs. A. H. Gaarder, No. 323 North Glendale avenue, Thursday afternoon. Mrs. Gaarder will be assisted by Mrs. Mary Ayres, Mrs. Frank E. Peters, Mrs. J. A. Stone and Dr. Jessie A. Russell. The annual election of officers will be held.

### City Teachers' Club.

At its meeting Monday afternoon in Trinity Auditorium the City Teachers' Club elected on the nominating board Miss Minnie Hughes, Miss Ida Glasscock, Mrs. Harriet Hollingsworth, Miss Everina Mayne and Miss Marbutt. This committee will prepare the ballots and send to each of the 1200 members a sample, which will be filled out and returned, showing the preferential ballot. Election will be held in a month.

### Woman's City Club.

The May calendar for the Woman's City Club is issued, as follows:

May 3—No meeting.

May 10—"Some Things I have Learned," Katherine Philips Edson.

May 17—"Two Important City Departments;" Public Library, Dr. Joseph Glass, Everett R. Perry librarian, and Gertrude Darlow; Nursing Commission, Mrs. H. R. Boynton, assisted by members of the commission; primary election.

May 24—Addresses by the two candidates for the Mayoralty.

May 31—Short talks by candidates for the City Council; annual election.

June 1—Annual address by the president; installation of officers and members of the board.

A Candidates' Committee has been appointed to receive suggestions for nominations for the primary election May 17; Mrs. J. J. Conaty, chairman, phone 20521; Mrs. W. M. K. Bent, phone 51444; Mrs. P. P. Morrison, Boyle 2800.

Since Mrs. E. R. Brainerd's consent to allow her name to be put up for president her unanimous election is assured. Mrs. Brainerd is a universal favorite and it seems likely that there will be no other name presented for the highest office it is in the power of the hundreds of women who compose the personnel of the club to bestow. Mrs. Frank Garrett is slated for vice-president.

### To Hold Exhibit.

Members of the Crafts Study Club will have an interesting exhibit next Thursday at the Clark from 2 to 5 and from 7 to 10 o'clock p.m. Among the members of the club who will exhibit specimens of their work are Mrs. F. M. Dimick, Mrs. C. L. Powell, Mrs. D. L. Peters, Mrs. Henry Henderson, Mrs. Fred Bacon, Mrs. Everitte Barnes, Mrs. William Thomas, Mrs. William Colwell, Mrs. J. H. de La Monte, Mrs. George Baker Anderson, Miss Lillian Fletcher, Miss Charlotte Crane, Miss Rose Conner and Miss Ruth Holder. Others who will exhibit with the club will be Mr. and Mrs. Douglas Donaldson, jewelry; Dr. Mary C. Jennings, basketry; Mrs. Charlotte K. Crane, basketry; Miss Mitten, bookbinderry; Miss Wolvogel, embroideries; Miss Gertrude Lewis, books and boxes; Miss Leta Horlocker and Miss Daisy Stout, keramics.

### Montebello.

The Montebello Woman's Club gave an interesting programme of entertainment and social evening in the auditorium of the new Greenwood school Thursday. Mrs. George E. Wilfert and Miss Mabel Kennedy were hostesses, assisted in receiving by the executive board and Mrs. Ella D. Townsend. The punch bowl was presided over by Miss Martha Duncan, assisted by a number of girls.

### Boyle Heights Club.

The Boyle Heights Entre Nous Club will hold its big annual Reciprocity Day entertainment at 1:30 p.m. on Wednesday, the 12th., at the Masonic Hall, No. 1956 East First street.

### P.-T. A.

A regular meeting of the Forty-ninth-street Parent-Teacher Association will be held at the school Wednesday at 2:30 p.m. Officers will be elected.

### Audubon Society.

The Los Angeles Audubon Society field day is to be held Thursday at Sunset Beach. All interested are invited. Meet at Pacific Electric station for 7:45 o'clock a.m. Newport car for Sunset Beach.

### Congress of Mothers.

The annual meeting of the First District Congress of Mothers was held yesterday at Blanchard Hall. It was an all-day session, beginning at 10:15 o'clock in the morning. The principal speaker was Prof. W. L. Stevens, superintendent of schools at Long Beach, who took for his subject, "Vocational Guidance and Industrial Education." He stated that he is very much in favor of vocational training in all public schools. A motion was unanimously carried that the District Federation send its president, Mrs. C. H. Ritchie, to the national convention, which convenes in Portland, Or., shortly, with instructions to vote against changing the name of the Mothers' Congress to the Child Welfare Congress; also to vote against raising the national per capita dues from 5 to 10 cents.

Officers elected are Mrs. C. H. Ritchie of Venice, president; Mrs. Charles Dillman of Pasadena, Mrs. Harry Huston of Los Angeles, Mrs. Phillip Crockett, Mrs. McKennedy of Pomona and Mrs. D. K. Gardiner of South Pasadena, vice-presidents in the order named; Mrs. H. C. Laird of this city, secretary; Mrs. F. E. Tyson, Santa Monica, corresponding secretary; Mrs. E. F. McKee, treasurer; Mrs. V. E. Metzler, financial secretary; Mrs.

(Continued on Tenth Page.)


FURNISH YOUR HOME ON LIBERAL CREDIT

GREATEST BARGAIN FURNITURE STORE IN THE WEST

Better Furniture for Less Money on Main Street



Garland Refrigerator!

Solid oak case, double wall construction, brass hardware. Former price $10.00.

Big Special

$7.50



Porch Rocker!

Strong maple frame, broad arms, double cane seat, arm chair to match. Regular price $3.75.

Big Bargain

$2.95

Hot Point Week!

Hotpoint Electric Iron. Regular price $3.50.

Week Special

$3.00



$5.00 Electric Grilstove!

$3.35

This White Enamel Dressing Table!



Large mirror, square frame and standards, roomy drawer. Former price $8.50.

Big Special .... $5.75

White Enameled Dresser!



Large mirror, 2 small drawers and 2 large drawers, wood pulls. Regular price $15.00.

Special Bargain .... $11

White Enameled Chiffonier!



Large mirror, 4 large and 2 small drawers, high-grade enamel. Former price $14.50.

Big Value

$10.50

Fumed Library Table!



Magazine shelves on ends, 28x42-in. top with drawer.

Former Price $7.00

Big Bargain

$4.75



Fumed Oak Rocker!

Spanish, Morocco-line leather seat, flat slats in back, very comfortable. Former price $6.50.

Extra Value . $4.75

Baby Walker!



Mahogany finished frame, saddle seat, adjustable. Former price $2.50.

Special Value

$1.75

Dining Table!



Round top, massive square pedestal base, neatly shaped feet, fumed or golden.

Former price $8.50

Special Value

$6.50

Felt Mattress!



Roll edge, fancy art tickings assorted colors, good grade cotton felt in layers.

Former Price $7.50

Extra Special

$5.50

White Enameled Wood Bed!



Hardwood, square post and fillers, very neat design. Former price $15.00.

Big Value

$11.50



80c Finest Grade Printed Linoleum! Sale Price..... 48c

Grand clean-up on the heaviest and best printed linoleum; large assortment of tile and conventional designs. Clean, cool and sanitary linoleum at an exceptionally low price.

$1.30 Marshall Velvet Carpet! Sale Price..... 88c

Large variety of small designs in Marshall velvet carpet; green and brown colors predominate. Hall and stair to match.

$5.00 Granite Art Square! Sale Price $3.45

Great reductions in granite Art Squares; 9x10-6-ft. size, closely woven and reversible. Don't fail to see them.



$30.00 Body Brussels Rug! Sale Price ..... $19.65

Close out price on fine five frame Body Brussels rugs at the price of tapestry rugs. For service there is none better. Large variety of attractive patterns. 8.3x10.6 ft. size.

$4.00 New Monarch Roller Bearing Sweeper! Sale Price ..... $2.95

New Monarch guaranteed carpet sweeper, easy running, roller bearings and will do the work and out last 50 brooms.



$2.50 Imported Rio Rugs! Sale Price ..... $1.65

Bargain values in small rugs in designs that are different from ordinary rugs; 27 by 54 inch size. Make your selection early.

$6.00 Smith's Wilton Rugs! Sale Price $3.95

Worth twice the price. The well-known Alex. Smith Wilton rug, 36x72-inch size, at an unequaled low price. The elegant color effects will surprise you. A big bargain.

$33.50 Celebrated Bussorah Axminster Rug! Sale Price.... $24.75

Great saving in large sized Bussorah Axminster rugs in the popular brown and tan colorings; Oriental designs that are exceedingly attractive. 9x12 ft. size.

Automobile Suburban Delivery

Goods Delivered to Homes in Nearby Towns in Perfect Condition

—We prepay freight to nearly all Southern California towns.

THE MECCA FOR SHREWD BUYERS

Overell's

SEVENTH & MAIN STS.

Mail Orders

Those of Southern California who cannot attend this sale, but wish to take advantage of these price concessions, can clip out such articles as they desire and mail at once to this house. Cash must accompany order. Goods will be packed by expert packers and shipped immediately. Entire satisfaction assured.

A DAIN OF BEAUTY IS A JOY FOREVER

Dr. T. FELIX GOURAUD'S

Oriental Cream

OR MAGICAL BEAUTIFIER



Removes Tan, Pimples, Freckles, Moth Patches, Rash and Skin Diseases, and every blemish on beauty, and defies detection. It has stood the test of 50 years, and is so harmless we taste it to be sure it is properly made. Accept no counterfeit of similar name. Dr. L. A. Sayre said to a lady of the haut ton (4 patient): "As you prescribe, I will use Gouraud's Cream on the least harmful of all the skin preparations." For sale by all Druggists and Department stores.

Ferd T. Hopkins & Son, Props., 37 Great Jones St., N. Y.



ONLY $21

BRAND NEW

Drophead .....$5
Minnesota .....$6
Eldridge .....$9
Goodrich .....$11
New Home .....$12
Singer, a snap....$13
Wheeler & Wilson, a bargain .....$12
Davis, guaranteed, $14
White .....$13
Angelus, latest style .....$16
White Rotary.....$18
Standard, see this at once ....$17.50
Free, latest and best style .....$22
Singer, Rotary, latest style ..$26.50

ONLY $17.50



Our Price $29

BRAND NEW SINGER

Sewing Machines—Latest Style

Regularly Sold by Agents from $55 to $65 $36

We are compelled to close out about 400 sewing machines at unheard of sacrifice prices. This sale includes the very best machines on the market, such as Singer, The Free, Davis, White, New Home, Angelus, Wheeler & Wilson, etc.—all drop heads with latest improvements and attachments. Every one guaranteed—400 in the offering.

Easy Terms $1 a Week

Mail or phone orders filled. None sold to Agents or Dealers.



Agents' Price $55 Our price $29.

Style 66



ONLY $13

GUARANTEED

$30 New Method, our price only...$19.75
Singer, style 66, only ...$29.00
New Royal, brand new..$19.75
White Rotary, latest style...$28.00
Brand new Domestic ...$23.40
Singer, cabinet, used but in good condition ..$25
Brand new cabinet machine only .....$27.50
$75 New Home Rotary ..... $23.00
Box top machines $3 and up.



ONLY $12

B. PLATT & CO. Main Entrance 312 W. 7th Street

Cor. 7th & Bdwy. Phones: Home P6810; Main 1186.




# The Doctor's Advice

by Dr. Lewis Baker

The questions answered below are general in character, the symptoms or diseases are given and the answers will apply in any case of similar nature.

Those wishing further advice, free, may address Dr. Lewis Baker, College Bldg., College-Ellwood Sts., Dayton, O., enclosing self-addressed stamped envelope for reply. Full name and address must be given, but only initials or fictitious name will be used in my answers. The prescriptions can be filled at any well-stocked drug store. Any druggist can order of wholesaler.

parilla comp., 8 ozs.; wine of colchicum, one-half oz.; sodium salicylate, 4 drams; iodide of potassium, 2 drams.

Miss Bertie L. asks: "What remedy can you recommend to reduce obesity safely? I want to reduce about thirty pounds."

Answer: I rely on five-grain arbotess tablets as being the most effective and convenient treatment to reduce abnormal fat. Druggists supply this in sealed tubes with complete directions. After the first few days a pound a day is not too much reduction.

Mrs. M. D. D. asks: "Do you think it is possible for me to increase my weight from 97 pounds to about 125 pounds?"

Answer: Yes. I believe that the regular use of a special tonic tablet will do this for you, as it has for thousands of others. Ask your druggist for three-grain hypo-nuclane tablets in sealed package with full directions. Take them for several months to get the full benefit.

"Ray" writes: "Can a sufferer from bronchial trouble be relieved? Doctors do not seem to help me. What would you suggest?"

Answer: To relieve chronic cold, sore throat, bronchitis, I would advise the use of concentrated cresolene tablets. They purchase this at any drug store in 2½ oz. packages and mix according to directions given in bottle and you will very shortly be relieved of all bronchial trouble. This will not only relieve, but will correct, and is very pleasant to take.

M. G. W. asks: "What can one do for a bad catarrh condition? I have suffered a long time and am unable to find relief. In addition to catarrh is dread consumptia. I am also affected with Pelvic Catarrh (or leucorrhea.)"

Answer: A good tonic and builder such as three-grain hypo-nuclane tablets, should build up your vitality, while using antiseptic Vfiane Powder for local treatment. Get either a two or eight-ounce package of the powder—complete directions with package will tell you how to use.

John C. L. writes: "I find my natural strength and nervous system failing me. I do not recuperate as of yore. My food and rest seem not to benefit as they should. I am weak, despondent and unable to perform the duties which were assumed earlier in life, while my ambition for work and pleasure is slowly going."

Answer: I think a powerful, harmless tonic and nervine medicine will rejuvenate and restore the functions of digestion, assimilation and elimination by invigorating the nervous system. Obtain three-grain cadomene tablets, packed in sealed tubes, and take as per directions accompanying.—[Advertisement.


DRAKE-CLAPP ELECTRIC COMPANY

Announce

The Opening of

The Electrical House of Quality

AT

217 West Fourth Street

(Opposite Angelus Hotel)

On Monday, May Third

YOUR INSPECTION IS INVITED.

A complete line of electrical household and heating appliances

"Hotpoint Week begins May 3d. See our display and demonstration.


## Women's Clubs.

(Continued from Ninth Page.)

S. E. Sanger, auditor; Mrs. L. J. Oates of El Segundo, historian, and Mrs. H. C. Young of Long Beach, parliamentarian.

### D.A.R.

The Daughters of the American Revolution of Southern California recently held a reciprocity luncheon at the Union League Club. Preceding the luncheon the State Regent, Mrs. Maynard Force Thayer, had called a meeting of the advisory board, consisting of State officers, State chairmen and regents of chapters or their alternates. Fourteen of the twenty chapters in the southern district were represented. Two interesting plans for the future were discussed—a picnic on Flag Day, in which Sons of the Revolution and Children of the American Revolution are to be invited to join and at which a programme appropriate to the occasion will be carried out; also a garden party for September, when Mrs. William Cumming Story, recently elected president-general, and several hundred eastern Daughters are expected.

About 100 were present. Among those speaking were Mrs. Frank Gibson, on "Citizenship;" Mrs. Caleb S. Denny of Indianapolis, former State chairman for Indiana of the National Old Trails Road, told of her experiences; Mrs. A. S. C. Forbes told of her work in having the El Camino Real marked with mission bells through the old trails road. Many visitors from other States were present.

### Highland Park.

While no chairman has been appointed and the list is but tentative, it is expected that Mrs. C. A. Heyward, Mrs. Jane Beatty, Mrs. McKinney and Mrs. W. D. Neil will represent Highland Park Ebell Club at the coming State federation. Mrs. Frank Trask, the president, is also going.

### Eschscholtzia Chapter.

Eschscholtzia chapter, D.A.R., will meet at Ebell clubhouse Tuesday at 2:30 p.m., Mrs. James Hyde Forbes presiding. There will be the election of officers. Visiting daughters and guests admitted at 3 p.m.

### Glendale.

A booster tea will be given Saturday, both afternoon and evening, at the residence of Mrs. Mattison B. Jones, No. 106 Orange street, for the purpose of completing plans for the Glendale Festival of Fruits and Flowers, which is being held under the auspices of the Glendale Tuesday Club, assisted by other prominent civic organizations.

The candidates for queen will be presented and the contest for the selection of the queen will be inaugurated. The winner of the contest will ride in a beautiful float of Shasta daisies in the queen's night parade Thursday, the 27th, and the queen will be crowned at the High School building during the floral programme. There will be a poster contest among the school children for the drawing of festival posters, the winner to be selected at the booster tea social Saturday. Another feature will be a better baby contest, with medals for the best babies. A baby parade will be held Saturday afternoon. A free auto ride is to be given visitors every hour of the day. The exhibits of fruits and flowers are being arranged.

### South Side Ebell.

The recently-organized South Side Ebell Club appears to fill a long-felt want in the community, as each succeeding session shows increased attendance and interest. In view of the near approach of the primary election, the meeting of Thursday morning was under the auspices of the civics section and a number of candidates were present to present their views and attitudes on the various subjects now claiming public attention.

### Alhambra.

One of the largest assemblages of the season gathered at the Alhambra Wednesday Afternoon clubhouse to listen to the programme arranged from the Peer Gynt suite and given by Mrs. J. R. Fleming. Preceding her interpretations Mrs. Fleming told the story of the poem.

Wednesday promises to be one of the busiest occasions of the club year, as the election of officers will be held, and much of the business incident to the welfare of the club discussed. On the 12th and 13th inst. the first flower show in the history of the city will be given under the auspices of the Wednesday Afternoon Club. For this event all energies are being directed as it is hoped to make of the affair an annual custom.

Look Them Over.

# LIGHT TURNED ON LONG LIST OF MUNICIPAL CANDIDATES.

*Who the Men and Women Are that Seek Your Franchises, and What About Them—A Guide for Careful Voters in Los Angeles.*

WHAT do you know about the individual qualifications of the 166 candidates to be voted for next Tuesday?

Seldom has there been a field clogged with so much mediocre timber; rarely has there been a municipal primary in Los Angeles where the few really qualified candidates have stood out so prominently in a group of aspirants lacking in experience, training and in many instances even ordinary intelligence.

Political aspirants have made a field of seventy-four candidates for Council and of this number there is no wide variety of class; only a few standing forth as well fitted for a places in that important legislative body. It is a sad commentary on the condition of our politics that truly big men of Los Angeles have shied from the responsibility that such a position entails. The city is passing through a civic crisis in which many tremendous questions must be solved, and yet the voters are compelled to go down through a list of candidates, most of them irresponsibles, to winnow out the worthy and discard the unworthy.

For Mayor, City Attorney, Auditor and Assessor the task of selection is not so difficult and the danger of selecting a totally unfit person is minimized. There are more cranks than political adventurers seeking places on the Board of Education and on the Board of Freeholders. Neither of these institutions offers the opportunity for personal aggrandizement that is offered by a seat in the Council; the legitimate remuneration is not so great.

To guide the voter through the confusion created by the overflow of raw material, The Times has endeavored to learn something of the qualifications of each candidate, what fitness there may be found, if any, in those who are asking for public support. In a spirit of fairness to each candidate, the results of this investigation are given for the benefit of the voter, that the accompanying list may be taken to the polls and used as a guide.

Who the candidates are, what they stand for and what may be expected of them, with recommendations when that seems advisable—this is the purport of the following list:

### FOR MAYOR.

(Vote for One.)

Robert M. Allen—Real estate man, clean business record; not well versed in municipal affairs, however; a Republican; generally supported by the so-called liberal element; the politicians who helped elect Mayor Rose are supporting him; not an orator; member of the Police Commission; is 38 years old, and has lived in Los Angeles nearly all his life, making a campaign for a "careful administration," whatever that may mean.

D. C. Casselman—Deputy Public Administrator; clean, active young man with record as good organizer; Past Exalted Ruler of the Elks and high in other fraternal orders; was Republican city chairman for years, and is campaigning as a Republican; makes good appearance; stands for a continuance of the policies outlined in the last two years, and, like other candidates, is against the special assessment district plan of improvements; native of Ohio, where he was prominent in politics.

Ralph L. Criswell—Printer and Socialist; stands for the unionite closed shop; put forth by the iniquitous coterie of walking delegates and other union-labor parasites; advocates all the socialistic fads and frills and would have a permanent fund to entertain the unemployed "tourists" throughout the winter. A dangerous man, who should be discouraged in his ambition to hold office.

H. S. McCallum—Lawyer, sometime Republican; offers nothing constructive in the way of improving the administration; rather advocates a destructive policy of ridding the city of all present officials; campaign of negation; nursed and coddled improvement associations and later employed them in his behalf to further his candidacy; practiced and skillful politician; lacks balance; organized Clean Sweep League and nominated himself for Mayor.

C. E. Sebastian—Chief of Police under suspension by own request; made enviable record at head of the police department for four years, prior to which time his record as police officer and lieutenant was above reproach; his campaign interrupted by arrest on framed-up charge of consorting with children; should be handsomely treated as a rebuke to that sort of politics, providing he can establish innocence.

Frederick J. Whiffen—Real estate man; has been in the Council five years and chairman of the Finance Committee for four; "watchdog of the treasury;" at times an uncertain ally of the party, but generally safe and always conservative; is honest; surrounded by admiring freaks; campaign managed by a man recognized by the liberal element as of entirely different type; a substantial citizen and a credit to the administration. The logical candidate for Mayor.

### FOR CITY ATTORNEY.

(Vote for one.)

Albert Lee Stephens—A capable, proficient, hard-working lawyer, who for the past two years has shown a quick and comprehensive grasp of city affairs; is not only a legal adviser of the city, but is a keen, far-seeing adviser on matters of policy; has made good, and it would be a calamity to retire him at this time, when he is in the midst of a direction of vitally important litigation.

John W. Luter—Young attorney who clung to the pay roll of a corporation until it was pulled from him; then resented reference to his former affiliation; indorsed by the Clean Sweep League; has no particular qualifications for office, and slight experience as attorney.

James H. Ryckman—Perpetual candidate for office; Socialist in excellent standing with the "reds;" subscribes to the policies put into practice by the walking delegate, organized thuggery; not entitled to the slightest consideration.

### FOR CITY AUDITOR.

(Vote for one.)

David T. Johnson—Socialist; a carpenter; knows nothing about auditing.

J. Henry LeSage—Clean Sweep candidate; book-keeper and accountant; has good record, but not well known.

John Myers—Present City Auditor; a careful, capable official and should be re-elected at the primaries.

### FOR CITY ASSESSOR.

(Vote for one.)

A. M. Beebe—Running as independent; a salesman with considerable business experience; possesses wide knowledge of California assessment laws.

E. E. Johnson—Running as independent; former Tax Collector, in which position he gave good account of himself.

Walter Mallard—Present City Assessor; deserves re-election on his record.

W. B. Osborne—Clean Sweep League candidate; in real estate business for many years; has no particularly noticeable qualifications.

A. M. Salyer—Socialist candidate; piano dealer; well known in a business way.

### FOR BOARD OF EDUCATION.

(Vote for seven.)

The Times approves of the so-called Administration ticket, which is pledged to support Supt. Francis during the next two years of his service. This ticket is composed of the following:

J. H. Bean—The only member of the board seeking re-election; a business man of excellent standing who has made a good record in the Board of Education.

N. E. Crandall—A contractor; product of the Los Angeles public schools and the University of California.

Fred E. Golding—In the lumber business; has been active in educational, civic and charitable matters for years; graduated under Supt. Francis.

Dr. Charles H. V. Lewis—A business man of long standing; long interested in school work; the only candidate residing south of Adams street.

C. J. McCormick—A real estate man associated with O. E. Farish; secretary of the Northwest Civic Center Association and a recognized authority upon many phases of educational work.

William A. Spalding—Former newspaper man; resident of Los Angeles for more than forty years; widely known in business, social and scientific circles; educated seven children in the Los Angeles schools and later at various universities.

For the seventh place on the Board of Education The Times suggests that one of the following be voted for: Walter Bordwell, R. Morgan Galbreth, Pearl P. Morrison.

### FOR THE CITY COUNCIL.

(Vote for nine.)

Josias J. Andrews—Retired banker and fruit grower; elected on Good Government Council ticket in 1909 and re-elected; a fussy gentleman, aged 73, whose loquacity has clung to him tenaciously through the years.

Ranson S. Barry—Clean Sweep candidate; no occupation; not even industrious as an office seeker.

Martin F. Betkouski—Plaster and stone contractor; bears excellent public record since 1907, from which time he served as Fire Commissioner and three terms as Councilman; strong advocate of annexation, and one of the best-equipped men in the present Council; should be re-elected.

Joseph Boyison, Jr.—An independent candidate with the backing of prominent and substantial citizens; shrewd business man and regarded as possessing unusual qualifications for the office; men like "Joe" Boyison are needed in the Council.

Robert T. Brain—Formerly in superintendent's office of Southern Pacific; later Under Sheriff under Sheriff Hammel; good Republican and level-headed young fellow; has been in auto accessory business and has good backing; should be placed on the primary ticket.

William Francis Brown—Energetic young attorney, now in City Prosecutor's office; clean, conscientious young fellow, but almost too young for office.

David Bryon—Good Republican; served as justice of the peace in New Jersey. Has lived here four years and has taken interest in civic affairs as president of the Compton Avenue Improvement Association.

Walter J. Bunker—Resident twelve years; is traffic cop on leave of absence; former tobacconist and ice inspector; recommended for return to police traffic squad where he has proven valuable.

F. S. Carp—Former City Treasurer of Wilmington and for four years president of the Wilmington Chamber of Commerce; has excellent business record; is backed by the northern end of the Harbor district.

Frederick M. C. Choate—An attorney who will some day be elected to office if there is any reward for keeping everlastingly after a job.

J. S. Conwell—Present Councilman; president of Motor Car Dealers' Association until elected to the Council in 1913; stands for city-county consolidation, annexation of San Fernando and other propositions that mean the betterment of Los Angeles; has sane ideas on municipal efficiency and is chiefly responsible for giving the city what little efficiency in administration it has received; he is a stable, reliable, sound legislator who is invaluable to the city's service. The next Council should find Mr. Conwell responding "Aye" to the roll call.

Thomas M. Coughlin—A railroad mechanic, running as independent candidate; well known among railroad employees who are supporting him; has lived in Los Angeles twelve years and came from Kansas.

Sidney P. Dones—A young colored attorney.

Charles H. Dougherty—Real estate man; has no public record upon which to base a guess as to his qualifications and has never made his influence felt in civic affairs.

R. W. Dromgold—Served in the Council for three years, ending with 1910; defeated for re-election; now in the real estate business; has wide knowledge of civic affairs and has been in touch with city business for many years.

O. O. Farmer—Never held office; formerly with telephone company and later engaged in paving and road-building business.

George E. Ferguson—A young motorman employed by the Los Angeles Railway, never having had experience with civic affairs; indorsed by the Trolleymen's Welfare League. Not well known.

M. M. Fernandez—Good Republican; in real estate business; backed by prominent old-line California families.

W. G. Finch—Young man in auto business; running on his father's record.

Clara Shortridge Foltz—Suffrage leader and attorney; devoted Republican; an untiring worker for women and the cause of woman; has been instrumental in securing beneficial legislation; is indorsed by the Clean Sweep League and is better fitted than a few of the men.

Thomas Foss—Former railroader, backed by Independent Civic League and other disturbers; a gumshoe man in the City Prosecutor's office while he works.

John J. Goldsworthy—A civil engineer, well trained, capable and honest; would represent the harbor runs as an independent; is familiar with engineer work through having been in the city engineering department for a number of years.

Henry A. Greene—Investment and real estate broker; successful business man, but has never held office; has good backing among business men.

Guy G. Hall—If he lives in the city the directory has failed to discover him.

E. C. Hampton—The man who helped to put Hollywood on the map; a big business man of recognized standing and worth; one who would bring an element of conservatism to the Council; has taken the lead in the development of the Hollywood district, both prior to and subsequent to annexation, and should be elected.

H. A. Hart—A Socialist and a dangerous one; the pestiferous creature who tried to halt the development of the aqueduct; a perpetual disturber and disturber; not entitled to the slightest consideration.

David G. Hathaway—An attorney with a perpetual itch for office; associate of Guy Eddie.

George J. Holmes—Real estate man and former dairyman; has some backing in the northwestern section of the city; never held office.

Arnold R. Holston—A red and red-shirt Socialist; attorney; on nearly every ticket as a candidate for a number of years.

Arthur D. Houghton—White hope of the Twilight Sleep League; formerly served in the Council; a free publicity-seeker, who has no particular mission except to be in the limelight; not fit Councilmanic material by any means. Spooks!

Emery B. Hunt—Socialist; labor walking delegate of railroad men's safety list.

Arthur H. Jones—Clean Sweep League candidate; former policeman; a professional politician.

Richard W. Kelly—A staunch defender of the northwestern portion of the city, where he has property interests; a long-time resident and a booster on special improvements.

J. P. Kigrene—Former attorney and right-of-way agent for Illinois Central Railroad; resided in Los Angeles twenty two years; not prominent in municipal affairs.

Charles W. Kingsley—Socialist; has served in Assembly, to no particular credit to himself or his district.

Frederick C. Lanadon—Present member of Council; elected in 1911 and again in 1913; a valuable man in the Council; chairman of the Harbor Committee and member of other important committees; has always been independent of sinister influences; has maintained a conscientious, courageous course throughout his service, is a gentleman and a scholar, and is entitled to cordial support for re-election.

Evan Lewis—Former City Assessor, also deputy bank examiner and receiver; has record for honesty and good service; a Republican; has what support and deserves recognition in the primaries.

Estelle Lawton Lindsey—Society newspaper woman, and a smart one, too; has been a high school teacher; recently was expelled from the standard Socialist organization because she turned up her nose at one of the rules which is contrary to a State law; on her qualifications for the Council, she is a perfect lady, and her husband is a giant.

H. C. Lucas—Took out nomination papers, but is not now making an active campaign.

Alexander MacKeigan—An outdoor sportsman, real estate man and general civic worker; ran in 1913 and was defeated.

William V. Martin—Former stool pigeon in District Attorney's office; a cheap politician whose candidacy is a reflection upon all good men who seek the office.

J. Gustave Mauhardt—In the delicatessen business and has a good business reputation. Has been here only a few years; is generally supported by the German element.

R. A. Maynard—Former attorney and newspaper man; Socialist of the wild type.

O. A. McKelvie—Attorney, who would like to hold office and isn't particular which one.

D. F. McLaughlin—Former prohibition officer, now in insurance business; good Republican; also a good citizen and composed of right material for office of public trust; entitled to consideration at the primaries.

Thomas J. Mundy—Came from [illegible]

(Continued on Eleventh Page.)

# MULHOLLAND FOR ANNEXATION.

Los Angeles, Cal., April 30, 1915.

To the Citizens of Los Angeles:

Having been asked to define my position on the subject of annexation in relation to the distribution of Aqueduct water, I desire to state as follows:

I have always promised the people and held the opinion that it would not be necessary for the citizens of Los Angeles to incur further bonded indebtedness to distribute the water of the Los Angeles Aqueduct.

I have always consistently maintined that any new territory requiring extension of the water system to serve it, should at least bear the burden of such extension.

Since it is manifest that the water to be delivered by the Los Angeles Aqueduct plus the water already owned by the city (and which has served it for years) is too great in amount for the area at present embraced in the city limits under any imaginable density of population in the future, the proper thing to do is to extend the city's boundaries to cover such area as may be properly and adequately served with this water.

The considerations guiding the selection of this area should be such contiguity as will make a compact territory having within its limits land requiring the use of water for its development temporarily for agricultural purposes and ultimately for more and more intensive use. These conditions should be insisted upon whether the territory to be served lies within the San Fernando Valley, the San Gabriel Valley or in any other near-by section where a supply of water from the Aqueduct is needed and apparently is destined ultimately to go.

In the present instance the city of Los Angeles is fortunate in the fact that close by her very doors lie extensive areas of available land for this purpose, requiring the least possible expenditure for the construction of adequate waterworks to serve it. It is fortunate, also, that the people owning and occupying those lands evince a keen desire not alone to build such works and wholly exempt the present city from any tax, direct or indirect, in connection therewith, but they are willing, moreover, to shoulder the common burden already assumed by the city in the way of bond issues for her three great municipal undertakings, namely: the Aqueduct, the harbor and power development.

On the other hand, the lands designed to be covered and served by Aqueduct water by anti-annexationists are not alone not contiguous to the city, but are occupied and held by people who have never manifested the least desire in any way to help the city with her present burdens or even to contribute a single dollar toward the building of the works necessary to reach their lands, although such works would have to be constructed over a route presenting formidable engineering difficulties and necessarily entailing an enormous outlay, funds for which would have to be provided by bond issues of this city aggregating a total of $1,000,000 for the trunk lines alone.

As to the claim that the water would sell for more money in one district than in another, it should be remembered that the City Council is the rate-making body for the water where it is distributed inside the city limits and the rates can always be adjusted to make such return as wisdom dictates from time to time. If, however, water is distributed in outside territory without requiring annexaton, the city thereby subjects the same to the jurisdiction claimed in behalf of other bodies in respect to rate-making and other forms of control.

But this question has been presented to the people at a former election and was thoroughly canvassed at that time. It was emphatically rejected by a vote of 34,762 to 15,888.

Is the city to remain wholly without revenue from its great enterprise until this same question is again submitted to the voters and several years elapse to accomplish the necessary construction of these works should the building of them be ratified by the people imposing a tax upon themselves for that purpose?

We should ever keep in mind that the waters of the Los Angeles Aqueduct are brought here for the city's use and such use should be confined to the city as it is at present and as it is to be.

Therefore, I recommend that on the question of annexation vote "YES."

Respectfully yours,

WILLIAM MULHOLLAND,
Chief Engineer
Los Angeles Department of Public Service.

# WATCH THE TIMES PRIMARY ELECTION BULLETINS.

The Times will bulletin primary election returns Tuesday night, May 4, in front of the New Times Building, First and Broadway, and The Times Branch Office, 619 South Spring street.

Up-to-the-minute returns will be received from every precinct in Los Angeles, and thrown upon large screens opposite the New Times Building and The Times Branch Office.

The Times also will give returns by telephone to all who call.



Leviathans.

# MONSTER DAMS IN MOUNTAINS

*Flood Control Engineers Outline Plans.*

*Pacoima and Big Tejunga to be Controlled.*

*Provides Protection for San Fernando.*

Construction of two great impounding dams in the upper reaches of Big Tujunga and Pacoima creeks to hold back devastating flood waters from the San Fernando Valley will be recommended in a report which the board of engineers, flood control, will make the Board of Supervisors about June 1 in summing up plans for country-wide flood control.

Though the construction of seventy-six other impounding dams will be recommended, those for the San Fernando Valley back-country are to be the leviathans of the tribe. The others will vary from a few feet in height and storage capacity as low as one-half acre on up to about half the size of the big affairs proposed for the Big Tujunga and Pacoima creeks.

Bridging the canyon of the Big Tujunga at Heyt's ranch, the dam that is to be thrown across that stream, according to plans now being prepared in the office of the County Surveyor, will be 140 feet in height and will impound about 4900 acre feet of water. The Pacoima Creek dam will be slightly smaller, 165 feet high and will impound 1987 acre feet of water. It will be located at Hutchings place.

Though the capacity of either reservoirs is large enough to assure a water supply for a good-sized town, engineers estimate that either would be filled in four hours by the maximum stream flow in the big flood of two winters ago.

### SKIM FLOODS.

But, in filling, the flood would be skimmed of its destructive crest, except in the case of a deluge of unprecedented size. At any rate, the devastating flow of floodwaters down into the San Fernando Valley will be lessened by three or four hours' fall of rain.

Though the two impounding dams are merely links in a scheme to solve the county's flood problems effectively they will also be efficient instruments of conserving much water for irrigation that is now wasted. They will provide access water by seepage for the reinforcement of the underground reservoirs of the Southland.

The importance of the last was made patent in a protest which Frank A. Vanderlip, owner of the Palos Verdes Rancho, made the United States Board of Engineers, for Rivers and Harbors, some months ago, against the plan proposed by Maj. R. W. Raymond, district engineer, to throw a big dam across the lower reaches of the Los Angeles River and thus divert its waters away from the harbor. Mr. Vanderlip, on good engineering advice, protested that such a scheme would be calculated to rob the underground reservoirs of the Palos Verdes Rancho of much water which is badly needed for the development of this property.

### WATER TABLE FALLING.

That the water table of the Los Angeles Coastal plain has consistently fallen within the past few years was pointed out by Chief Engineer Mulholland of the water department in a report made the Board of Public Service Commissioners some months ago. His conclusions were drawn from the consistent lowering of the water level in the city's wells in the Los Angeles River. This dropping of the water table is explained by the ever-increasing pumping of water for irrigation purposes, due to the rapid settling up of the country.

However, as many have pointed out, this lowering of the water table is not proof of an inadequate supply of water, rather a waste of water, for the reason that sufficient water, by actual measurement, rushes down the flanks of the San Gabriel, Los Angeles, and other rivers into the sea each winter to irrigate half the State. Consequently, there is a demand that some of this water be saved in connection with the plans to carry off the portion composing the flood crest. The impounding dams will provide both reserve supply and will insure reinforcements of water for the underground reservoirs. Extensive planting of bare watersheds to trees will also be used as a means to conserve the supply, as these trees will hold much water in suspense, in and about their root systems, for discharge gradually. In this way, the trees themselves will be a medium of protection against floods.

# SAN PEDRO'S GOOD PLACE.

"They Don't Need a Police Court There at All," Says Crawford.

Justice Hugh Crawford, who presides over the destinies of the justice mills at San Pedro and University police stations, takes decided exception to what he considers an inference made by Justice White before the City Council Friday that San Pedro is lacking in court facilities.

"San Pedro doesn't need a police court any more than a dog needs a tin tail," said the jurist yesterday. "It's a plumb waste of money. I get on a car every morning and go down there, get on another car and come right back. In four months I have never had cases enough to keep me until noon at San Pedro. It seems the taxpayers 17 cents each way each for myself, a bailiff and a clerk for transportation alone, not to mention the value of the time lost. I should recommend that a twice-a-week court be established there instead of getting another police judge."

Leviathans.

# MONSTER DAMS IN MOUNTAINS

*Flood Control Engineers Outline Plans.*

*Foreoima and Big Tejunga to be Controlled.*

*Provides Protection for San Fernando.*

Construction of two great impounding dams in the upper reaches of Big Tejunga and Pacoima creeks to hold back devastating flood waters from the San Fernando Valley will be recommended in a report which the board of engineers, flood control, will make the Board of Supervisors about June 1 in summing up plans for country-wide flood control.

Though the construction of seventy-six other impounding dams will be recommended, those for the San Fernando Valley back-country are to be the leviathans of the tribe. The others will vary from a few feet in height and storage capacity as low as one-acre feet up to about half the size of the big affairs proposed for the Big Tujunga and Pacoima creeks.

Blocking the canyon of the Big Tujunga at Hoyt's ranch, the dam that will be thrown across that stream, according to plans now being prepared in the office of the County Surveyor, will be 140 feet in height and will impound about 4900 acre feet of water. The Pacoima Creek dam will be slightly smaller, 105 feet high and will impound 1947 acre feet of water. It will be located at Hutchings place.

Though the capacity of either reservoirs is large enough to assure a water supply for a good-sized town, engineers estimate that either would be filled in four hours by the maximum stream flow in the big flood of two winters ago.

SKIM FLOODS.

But, in filling, the flood would be skimmed of its destructive crest, except in the case of a deluge of unprecedented size. At any rate, the devastating flow of floodwaters down into the San Fernando Valley will be lessened by three or four hours' fall of rain.

Though the two impounding dams are merely links in a scheme to solve the county's flood problems effectively, they will also be efficient instruments of conserving much water for irrigation that is now wasted. They will also provide access water by seepage for the reinforcement of the underground reservoirs of the Southland.

The importance of this last was made patent in a protest which Frank A. Vanderlip, owner of the Palos Verdes Rancho, made the United States Board of Engineers, for Rivers and Harbors, some months ago, against the plan proposed by Maj. R. Townsend, district engineer, to build a big dam across the lower course of the Los Angeles River and divert its waters away from the harbor. Mr. Vanderlip, on good engineering advice, protested that such a scheme would be calculated to rob the underground reservoirs of the Palos Verdes Rancho of much water which is badly needed for the development of that property.

WATER TABLE FALLING.

That the water table of the Los Angeles County plain has consistently fallen within the past ten years was pointed out by Chief Engineer Mulholland of the water department in a report made to the Board of Public Service Commissioners some months ago. The conclusions were drawn from the constant lowering of the water level in the city's wells in the Los Angeles River. This dropping of the water table is explained by the always-increasing pumping of water for irrigation purposes, due to the rapid settling up of the country.

However, as many have pointed out, this lowering of the water table is not proof of an inadequate supply of water, rather a waste of water, for the reason that sufficient water, by actual measurement, rushes down the washes of the San Gabriel, Los Angeles, and other rivers into the sea each winter to irrigate half the State. Consequently, there is a demand that some of this water be saved in connection with the plans to carry off the portion composing the flood crest. The impounding dams will provide both reserve supply and will insure reinforcements of water for the underground reservoirs. Extensive planting of bare watersheds to trees will also be used as a means to conserve the supply, as these trees will hold much water in suspense, in and about their root systems, for discharge gradually. In this way, the trees themselves will be a medium of protection against floods.

# SAN PEDRO'S GOOD PLACE.

**"They Don't Need a Police Court There at All," Says Crawford.**

Justice Hugh Crawford, who presides over the destinies of the justice mills at San Pedro and University police stations, takes decided exception to what he considers an inference made by Justice White before the City Council Friday that San Pedro is lacking in court facilities.

"San Pedro doesn't need a police court any more than a dog needs a tin tail," said the jurist yesterday. "It's a plumb waste of money. I get on a car every morning and go down there, get on another car and come right back. In four months I have never had cases enough to keep me until noon at San Pedro. It costs the taxpayers 17 cents each way each for myself, a bailiff and a clerk for transportation alone, not to mention the value of the time lost. I should recommend that a twice-a-week court be established there instead of getting another police judge."

*For Conservation of Mountain Water.*



Site for mammoth dam on big Tujunga Creek.

Under plans of the County Board of Engineers, flood control, an immense retaining reservoir is to be created by building a concrete dam 140 feet high across canyon of this stream near Hoyt's Ranch. The upper picture shows the small power dam on the site, with men as mere specks near the spillway, and the lower some of the canyon country that will be drowned.

Interest.

# KEEN RIVALRY MARKS PROSPERITY CONTEST.

*Candidates in "The Times" Big Event are Keyed up by Unusual Opportunities and Remarkable Activity is Demonstrated in the Splendid Display of Credit Evidence—Participating Advertisers Active.*

THE Times great Prosperity and Trade Contest continues to engage widespread attention, not only from the contestants who are entered for the fine prizes that are offered, but also on the part of the hundreds of others who are interested in the success of the candidates.

The contest, which has for its object the emphasizing of prosperous conditions in and about Los Angeles, is daily fulfilling its appointed purpose. No contest of the kind has ever produced the volume of interest shown in this big trade event, and the enthusiasm manifested by the participants is growing with the development of the number of credits accumulated by the prize contenders.

It is worth one's while to get a glimpse into the storeroom where are gathered the cancelled coupons, returned coffee cans, flour sacks, bread labels and the other multifarious evidences showing the expenditure of hard cash in the many lines of trade represented in the contest. Reduced to dollars and cents, the contest to date represents more than a third of a million dollars, spent with Los Angeles merchants and others in adjacent towns.

With a record such as this The Times Trade Contest gives ample evidence of its reason for being and shows how active have become the contestants in their endeavors to accumulate the sales slips which are good for credits in the struggle to obtain prizes in this remarkable event.

Some of the districts which at first showed little activity in the contest are now forging to the front as contestants have awakened to the large opportunities offered for material rewards to active workers. Then, too, the efforts put forth by many merchants in outlying towns to develop interest are bearing notable results, so that where few credit coupons may have been saved and gathered on behalf of contestants a few weeks ago, hundreds are now being turned in by the same candidates.

Keen rivalry is manifest all through the big list of candidates and the race promises wonderful possibilities before the finish mark is reached. Some of the contestants who started comparatively late in the contest have rolled up some pretty large scores and there is no reason why others entering now cannot accomplish as much by equally active effort.

The Contest Department continues to emphasize the necessity of systematic effort on the part of contestants if the best results are to be accomplished. Individual effort is splendid, but if a number of individuals are joined together in the endeavor the net result will be proportionately greater, and accomplished the more quickly. Therefore, every contender for prizes in The Trade Contest ought to be supported by the efforts of as many others as it may be possible to enlist.

To the merchants associated with the contest there has been added of late the Murray Baking Company, whose products are favorably known throughout the contest territory. There is also the New Method Laundry, which is energetically engaging in publicity features to emphasize its connection with the contest and offers special assistance to contestants interested in securing laundry credits.

Hauser Packing Company, advertising Violet Brand Shortening, is also one of the new advertisers participating in the benefits conferred by Trade Contest activity.

Tomorrow's issue of The Times will contain a complete list of contestants and their standing to date. Other candidates may enter by using the coupon printed on this page today. We will be glad to welcome newcomers and give every aid we can to make their participation a success.

Epworth League.

# YOUNG PEOPLE COMING FROM THREE DISTRICTS.

THE Epworth Leagues of the Los Angeles, San Diego and Pasadena districts of the Southern California conference, represented by about 1500 delegates, will hold their first tri-district convention at the Boyle Heights Methodist Episcopal Church, beginning next Friday.

An excellent programme has been prepared under the direction of the Executive Committee of the Southern California Conference Board of Epworth Leagues, composed of the following: Rev. Charles H. Scott, Rev. Don S. Ford, Dr. Lehman Lowder and Dr. H. E. Beckwith.

Special music will be rendered by the Epworthian chorus of 100 voices, and many interesting addresses will be made by prominent speakers, such as Dr. Walter Rousenbush of Rochester, Dr. Matt S. Hughes of Pasadena, and Dr. Charles Edward Locke, Dr. W. E. Tilroe and Dr. James A. Francis of Los Angeles.

The Methodist Churches of the city will furnish lodging for the out-of-town delegates, and luncheon and supper on Friday and Saturday, will be served in the banquet room of the convention church, thus affording an opportunity for all Epworthians to stay during the entire session each day.

**FOUR MOTORISTS HURT.**

**Car Skids Against Curb, Tips over and Throws Them Violently to the Pavement.**

Skidding wheels of a rapidly moving touring car caused an accident yesterday opposite No. 1300 North Broadway, which necessitated taking the four passengers to the Receiving Hospital for treatment. The wheels slid to the curbing and the car tipped on its side, throwing to the ground Miss Gertrude Hovey, No. 1725 El Cerrito place; Edwin Cooke, the driver, and his mother, Mrs. Thomas F. Cooke, No. 7024 West Hawthorne avenue, and Miss B. Graham, No. 1595 Hudson avenue.

Miss Hovey and Mrs. Cooke were severely cut about the head and neck. Miss Hovey's forehead was gashed and the skull bruised. Miss Graham suffered concussion of the brain. None of the injuries are serious.

# WATCH THE TIMES PRIMARY ELECTION BULLETINS.

The Times will bulletin primary election returns Tuesday night, May 4, in front of the New Times Building, First and Broadway, and The Times Branch Office, 619 South Spring street.

Up-to-the-minute returns will be received from every precinct in Los Angeles, and thrown upon large screens opposite the New Times Building and The Times Branch Office.

The Tillies also will give returns by telephone to all who call.

# FOR A GREATER LOS ANGELES.

*To Enrich the City and Reduce Taxation—The City Council's Appeal for Annexation.*

To the Citizens of Los Angeles City:

Resolved, by the Mayor and City Council:

The city of Los Angeles should at once begin the actual distribution and sale of the surplus waters of the aqueduct, in order:

(a) To secure revenue from the sale of water.

(b) To safeguard the city's title to the water of the Owens River by putting the same to beneficial use.

(c) To facilitate the operation of the city's electric power plant.

Two years ago the voters of this city, by a vote of 2 to 1, rejected the plan of selling surplus water to un-annexed territory, through distributing trunk lines to be built and paid for by an additional bond issue of the city of Los Angeles.

We now submit for your approval a plan for selling approximately one-third of the city's surplus water in the San Fernando Valley, by a method which does not call for any further bond issue by the city. The terms of this plan are as follows:

First—The San Fernando Valley must annex to the city, subjecting itself to regular city taxes and to taxes for all aqueduct, harbor and power bonds.

Second—The San Fernando Valley, at its own expense, must construct the local distributing pipe line system for the purpose of receiving the water from the aqueduct and distributing it to the lands to be irrigated, and must turn this distributing system over to the city, free of charge.

Third—The San Fernando Valley, like all other portions of the city, must pay the price for water which the city shall annually fix.

Fourth—That territory of the valley annexed to the city must not expect greater municipal service from the various departments of the city government than what the taxes paid by this territory will pay for.

We believe the consummation of this plan will be of great advantage to the city of Los Angeles, and we therefore unanimously urge upon the voters of this city that they vote in favor of annexation.

Should this plan meet with your approval we will at once proceed with the work of developing other markets for the 10,000 or 12,000 inches of additional surplus water which the city will still have to dispose of.

We desire at this time to correct certain misleading statements in regard to the price of water, that have been made in circulars opposing annexation.

No permanent price for water has been fixed. Under the provisions of the charter no permanent price for water can be fixed. The price for water, for any and all purposes, will be fixed each year by the City Council. When so fixed the price of water for the same character of use will be uniform throughout the entire city. The San Fernando Valley will have to pay the same price for domestic water that may be fixed for the rest of the city, and the same price for irrigating water that may be fixed for the rest of the city.

[Signed] H. H. ROSE, Mayor.
F. J. WHIFFEN, President City Council.
M. F. BETKOUSKI,
W. J. BRYANT,
J. S. CONWELL,
F. C. LANGDON,
W. A. ROBERTS,
J. W. SNOWDEN,
F. J. WHEELER,
GEORGE WILLIAMS,
Councilmen.

# *Light on Candidates.*

(Continued from Tenth Page.)

diana ten years ago; not known politically.

J. E. Parish—Running as independent; formerly in dry goods business; first attempt at this sort of thing; not widely known.

William H. Pierce—Served in Council from 1899 to 1902 and with credit; now in the undertaking business and has been successful; good substantial citizen and worthy of general support; conservative business man, old-line Republican and a man with considerable knowledge of municipal affairs.

M. T. Poling—Attorney, indorsed by Clean Sweep League and by Boyle Heights residents; was City Attorney of Bloomington, Ind., at one time; hopes to step into Mr. Bryant's shoes as the Boyle Heights statesman.

M. R. Proebstel—Running as independent; business not stated; makes good appearance on the stump, but is not well versed in city affairs.

S. G. Ramsey—Aged resident of Boyle Heights; formerly in the street department; out of touch with city affairs.

S. H. Rigby—Real estate man and vice-president of Temple-street Improvement Association; is making active and apparently effective campaign; has constructive ideas which, if put into effect, would be helpful.

W. A. Roberts—Present Councilman, having been selected to fill the vacancy caused by the death of Charles McKenzie; former member of Legislature; with Councilman Bryant he flew in the face of engineering facts and played to the galleries by fixing the 40-cent gas rate; then he advocated spending $15,000 to demonstrate he was wrong.

M. A. Schofield—Lives in Gardena; slightly known, politically.

Horace W. Skelton—Out of it.

Irene M. Smith—Socialist; a small busybody with a loud voice.

W. M. Spear—Young man of many trades and occupations; not widely known.

J. A. Strawn—Clean Sweep League candidate; peddles pickles when not playing politics.

Joseph I. Taylor—Socialist; 'nuf said.

W. J. Thompson—Colored man, well known among members of his race.

Joseph W. Toms—Has been active politically for many years and has sought office before; has no special indorsements.

John Topham—Former Councilman, police commissioner; now the manager of the Western Oil Company; made good race in 1913 for reelection, but was defeated; is strong campaigner; favors subway, no more assessment districts for general improvements and one telephone system, among other things; should be given more than a casual once-over.

Charles H. Treat—Dealer in lands; member of "Progressive" County Committee, not regarded as especialy fitted for the place.

M. A. Treosti—Running as independent, but not making active campaign.

Robert M. Whaling—Former professional ball player and later inspector in street department; not well known politically.

Fred C. Wheeler—Socialist; ran for Mayor at the Harper recall election; was elected to Council in 1913; has served with credit as chairman of the Public Welfare Committee, to the everlasting disappointment of the red-card Socialists with whom he is not in entire accord at present; he has been perfectly sane as a rule in his conduct in the Council; has stood with conservative forces in the Council on many important questions; at other times has been extremely radical; however, his record during the last two years in the Council has been satisfactory.

Alex M. Williams—Real estate man; has had business training both here and in Chicago; not known in public affairs.

E. L. Williams—Jack of all trades, finally winding up as secretary of the Jitbus Association; advocates the single shot, the selfish method of any candidate where more than one is to be elected; has nerve enough to run for anything.

George Williams—In the present Council since resignation of Haines Reed; formerly served two years in Council; on the whole, possesses a good record as Councilman; is a successful grocer; usually takes programme from President Whiffen; independent of the union laborite walking delegate; entitled to serious consideration on his merits.

Thomas W. Williams—Socialist; one of the red ringleaders of the party in California; a hazardous bit of humanity who would be a constant disturbing element in the Council; should not be nominated.

Edward D. Woollam—Real estate man; Clean Sweep League candidate with indorsements from other sources.

Foster C. Wright—Attorney; former newspaperman; secretary to Mayor Snyder during his administration; secretary of Fire, Police and Health commissions; capable, active, alert; would add brains to the Council, if elected; is running as an independent, but has the support of many prominent business and professional men and many organizations; "Possie" Wright should be nominated at the primaries Tuesday.

For the Board of Freeholders there are three tickets and a number of independent candidates. The charter conference named twenty-three candidates and the Council added seven more; the Union League Club named a ticket. All organizations managed to include most of the usual charter cranks, but there are some level-headed men on each ticket.

Because the product of the Freeholders will eventually go to the people for adoption or rejection, no recommendations as to the personnel are made at this time; thirty candidates are to be named Tuesday, following which the lines will be more clearly drawn as to what the various candidates stand for in the way of a new charter for Los Angeles.

The final propositions on the ballot to be voted upon are the annexation of the San Fernando district and the Palms district.

**How Mrs. Harrod Got Rid of Her Stomach Trouble.**

"I suffered with stomach trouble for years and tried everything I heard of, but the only relief I got was temporary until last spring I saw Chamberlain's Tablets advertised and procured a bottle of them at our drug store. I got immediate relief from that dreadful heaviness after eating and from pain in the stomach," writes Mrs. Linda Harrod, Fort Wayne, Ind. Obtainable everywhere.—[Advertisement.

POLITICAL ANNOUNCEMENT.



Vote For
D. C. Casselman
For Mayor

His platform of Common Sense and Do Right warrants your support.

Every REPUBLICAN elected is one step nearer GOOD OLD PROSPERITY.

Walter Mallard (Incumbent)
For City Assessor

John Topham
For City Council, Elect Him

FREE PRIZES!

DIAMONDS FREE! Valuable Prizes FREE!

*Read Over This Fine List of Prizes*

Prize No. 1.....Genuine Diamond Ring
Prize No. 2.....Diamond Set Scarf Pin
Prize No. 3.....Chest of Rogers Silver
Prize No. 4....Six Months' Music Lessons
(SEE NOTE BELOW)

Spend a Few Minutes of Your Time and Win One of These Beautiful Premiums

A Valuable Premium for Every One

You do not have to buy anything to win one of the following prizes free. Simply solve the "Uncle Rube Puzzle," and send us your answer and you can have your choice of

Beautiful Pressed Cut Glass, Brooches, Fountain Pens, Beauty Pins, Rolled Gold Cuff Links, Art Medallions of Famous Composers or Base Balls.

*A Beautiful Prize for Every One*

UNCLE RUBE PUZZLE



Can You Find Uncle Rube?

Directions: Outline "Uncle Rube" in the picture on this or a separate sheet of paper and either mail or bring your solution to us.

Contest Closes May 11th, 1915

All answers to puzzle must be sent in to us not later than May 11th, 1915. Every one has an equal opportunity of securing one of the above prizes. Don't delay answering, but write name and address plainly, and send in your solution today.

Name .....

Street No. .....City or Town.....

Every one sending in their solution to this puzzle will also receive from our Advertising Department, besides the premiums mentioned above, a bona fide manufacturers' credit voucher for $75.00, good toward the purchase of any new Piano or Player-Piano in our store.

NOTE—Read the conditions for obtaining Prizes Nos. 1, 2, 3 and 4. All contestants who call at our store and use their credit vouchers will receive their choice of any of the four prizes above—namely: Diamond Ring, Diamond Set Scarf Pin, Chest Rogers' Silver or Six Months' Music Lessons.

Reasons for This Great Offer:

For many years the piano manufacturers have been trying to reduce the selling expense of pianos. The old ways of paying solicitors, paying teachers' commissions, and engaging great artists to play pianos at fabulous sums, we are trying to help eliminate. We are therefore using our advertising allowance money in making this unusual offer direct to the people.

We are manufacturers' agents for pianos of proven quality, comprising some of the world's most famous makes.

You are always sure of finding the best makes of pianos at lowest prices at our warerooms.

Send All Answers to Advertising Department

The ZELLNER PIANO CO.
New Address
LOS ANGELES 808 S. Broadway LOS ANGELES

The Accumulations of Your Lifetime

may be in jeopardy if you leave the management of your estate to an individual executor, because, for various reasons, he may prove recreant to his trust.

Title Insurance and Trust Company is prepared to render careful, impartial and conscientious attention to the handling of your estate when named as executor.

The trust company way is the safest.

CONSULT OUR TRUST OFFICERS
Title Insurance and Trust Company
TITLE INSURANCE BLDG.

Strange.

# KING'S THANKS WAR'S STAKE.

*Fifty-million-dollar Royal Grant in Dispute.*

*Los Angeles Hadleys Seek to Recover Great Tract.*

*How Princely Gift was Won and Then How Lost.*

The Los Angeles descendants of William Hadley, a brave and adventurous English soldier who lost his life in the Crimean War, have begun a contest for possession of a $50,000,000 estate in Australia, which they allege was given to the hero as a crown grant in return for valiant services. Mrs. Matilda Hadley, widow of Francis B. B. Hadley, a grandson of the grantee, of No. 1671 East Forty-second street, is taking the lead in instituting a legal contest which will bring to light many a story of adventure.

The land in question involves about 5000 acres, adjoining Sydney, and is the site of several thriving suburbs. Mrs. Hadley and the other heirs have employed Attorneys William Durham and William M. Morse, Jr., to try to reduce the estate to possession.

Attorney Durham will leave for England within a few weeks to consult records and begin the first stage of what is expected to be a long legal battle with the present possessors of the soil of the "Hadley grant." The last stages of the contest will be fought out in Sydney, after the attorneys have armed themselves with records from England.

THE HEIRS.

Besides Mrs. Matilda Hadley other heirs are her children, W. S. Hadley and Mrs. Matilda Hadley Brock of Los Angeles, George H. Hadley of Pomona, Frank Hadley of San Francisco and S. W. B. Hadley of Huxley, Alberta, Can.

B. S. S. Hadley, grandson of the grantee, lives in Santa Ana and his sister, Mrs. Lillian Courtney, is a resident of Boston. Other heirs, more distantly related but, nevertheless, entitled to a share of the estate if it is recovered, live in England.

In 1830 William Hadley, son of a colonel in the British army who had fought against Napoleon in Belgium, Spain and France and against Andrew Jackson's men in Packingham's army before New Orleans, was sent as a civil administrator of the English government to Australia. He was also a major in the British army and combined civil and military functions in his Australian duties, occupying an office which now would probably be comparable to that of the Viceroy of India in his sphere.

While engaged in his responsible duties Maj. Hadley was confronted with the probability of a great native uprising, but handled the situation with such tact that a war was averted. For this service he was awarded by crown grant a great tract of land in and near what is now Sydney, stretching from the ocean inland to the desert.

At the height of his success as an administrator, Maj. Hadley was called home by the outbreak of the Crimean War and in the struggle he lost his life. His son, Capt. William Hadley, was at the time of his father's death serving in India.

MANAGER DECAMPS.

Not wishing to quit the army and having no liking for Australia, the son sent a representative to manage the estate his father had secured and partially developed. Some months after his arrival in Australia the manager decamped with considerable of his employer's money and later, at Hongkong, blew out his brains at the end of a debauch.

From that time to the present no member of the Hadley family has seen the great tract of land. In the meantime the great city of Sydney has grown and thrived and so have its suburbs, one of which Palamatia, is now said to be builded upon a portion of the neglected grant.

END OF LIBEL SUIT.

The District Court of Appeal affirmed the finding of Judge Houser denying a new trial to the plaintiff in the action brought by Otto des Granges against Ada Crall, John C. des Granges and Joseph P. des Granges for damages for alleged libel alleged to have been uttered in matters relating to a sale of orange land. The judgment was for the defendants.

BRITISH TO FROLIC.

The British Overseas Club will give a concert and dance at the Fraternal Brotherhood Hall next Wednesday evening. It is to be a farewell for the visiting Australian boys, and will be preceded by a banquet at the Shatto-street home of Mrs. May Jackson, the club organizer. The concert music will be furnished by the Australian Boys' Band. The affair is for all Britishers.

BUY ACRE PARCELS.

Emil Firth reports having sold an acre of ground, improved with a four-room house, at Somerset Acres on the Santa Ana line, B. F. Bagent being the buyer. William F. Mills has recently purchased an acre in the same vicinity and will, it is announced by Mr. Firth, raise rabbits and poultry.

RESERVES BANK SITE.

The Janss Investment Company reports that it has reserved three lots in the townsite of Yorba Linda for a bank building and that tentative plans for this structure are now being drawn. Yorba Linda is in the center of the Yorba Linda citrus district in the La Habra Valley.

TO SPRING STREET.

The offices of F. E. Woodruff have been removed from 213 Grant Building to No. 525 South Spring street. Bell Flower Acres and Half Acres, tracts owned by Mr. Woodruff, are to receive special attention in the new location. Mr. Woodruff has secured the services of E. L. Mills as sales manager.

Just the Reverse.

[Chicago News:] One afternoon a party named Bowers had business at a State penitentiary in the West, and on returning he spoke of the visit to a number of friends.

"The prisoners down there," said Bowers, "were having some kind of Saturday-afternoon holiday, with a brass band and speeches to match. And say, maybe the leader of that band wasn't some wonder in the choice of appropriate music! What do you suppose he was playing?"

"Search me," responded one of the friends. "Some sad hymn, I presume."

"He was not!" declared Bowers, emphatically. "He was playing 'This is the Life.'"



Mrs. Matilda S. Hadley,

Who has begun a legal contest for a fifty-million-dollar estate in Australia, said by her to have been given to her late husband's grandfather as a crown grant for valiant service in the English army. Her attorneys will go both to England and Australia to consult titles.

Far-famed.

# YOUNG PEOPLE'S LEADER COMING.

IMPORTANT ENGAGEMENT OF DR. MOTT ON COAST.

An Authority on Chinese Matters. Refused an Ambassadorship—Will Speak in Los Angeles and Pasadena—President Wilson's Estimate of the Man.

Dr. John R. Mott, general secretary of the World's Student Federation and a religious leader of international reputation, who is coming to the Coast to fill several important engagements, is expected to arrive in Los Angeles Tuesday.

Dr. Mott will be guest of honor at a dinner to be given Friday night by the Pasadena Chamber of Commerce. At 4 o'clock next Sunday afternoon he will address a meeting of college and university students at the First Congregational Church.



John R. Mott,

World-renowned religious leader, who is expected in Los Angeles Tuesday.

The noted leader of young people comes to the Coast to take part in the Employed Officers' Conference of North America, to be held at Asilomar, beginning on the 19th inst., and to deliver an address on Association Day at the Panama-Pacific Exposition on the 25th inst. He will speak on the subject, "The Present World Situation," this being the title of his latest book.

Dr. Mott is a recognized authority on Chinese matters and was offered the Ambassadorship to that country by President Wilson, but refused it. The President gave this flattering estimate of Dr. Mott:

"He is certainly one of the most nobly useful men in the world. I have the greatest admiration for him and the most profound confidence in his extraordinary character and abilities."

EXHIBITION CONTINUED.

Exhibition at the Blanchard Art Gallery, No. 231 South Broadway, of paintings by Nell Brooker Mayhew, Dell Meadows and Harriet Sherrill will be continued all this week. The exhibit includes thirty-six pictures and has attracted considerable attention since opened, April 17.

NORWEGIANS TO CELEBRATE.

Plans have been completed for the celebration of Norway's independence, 101 years ago, in Eagle Rock Park the 16th inst. Norwegian churches will hold services in the forenoon and the afternoon will be devoted to speeches and a programme.


# FRECKLE-FACE

Sun and Wind Bring Out Ugly Spots. How to Remove Easily.

Here's a chance, Miss Freckle-face, to try a remedy for freckles with the guarantee of a reliable dealer that it will not cost you a penny unless it removes the freckles; while if it does give you a clear complexion the expense is trifling.

Simply get an ounce of othine—double strength—from any druggist and a few applications should show you how easy it is to rid yourself of the homely freckles and get a beautiful complexion. Rarely is more than one ounce needed for the worst case.

Be sure to ask the druggist for the double strength othine, as this is the prescription sold under guarantee of money back if it fails to remove freckles.



# Fiesta Sale Women's Furnishings Starts Monday

Store Open All Day Monday
Except When Parade Is Passing.
Shop Early—See the Parade Later.

American Trading Checks Free
With Cash Purchases.
They Are Valuable—Start a Book Monday.

## High Grade W. B. Corsets Less Than Half Price
## Excellent Models, $6.00 and $7.50 Values, All Sizes $2.95



The well known W. B. corsets, three models, two of which sell regularly at $6.00 and the other at $7.50. One model made of coutil in high and medium bust; heavily boned, ribbon and lace trimmed, these are extra long. Another number similar in design and finish with the exception of lighter boning. Another good model made from brocaded batiste in pink or white, low bust and long skirt, elastic lacing in front. There's a good range of sizes up to 36. Priced for this Fiesta Sale at $2.95.

### 50c Fiber Silk Hose 35c

Women's fiber silk hose, high spliced heel, double sole and toe. Black, white and gray. An excellent 50c value. Priced for this Fiesta Sale—35c.

### 35c Silk Boot Hose 25c

Women's fiber silk boot hose, high spliced heel, double sole and toe. Good assortment of sizes in black, white, green and gray. A regular 35c value. Priced for the Fiesta Sale—25c.

### House Dresses for $1.00

Women's house dresses of percales and ginghams with square collar, vest and cuffs of solid color with white embroidery edge. These have medium high waist line, other models with square collar and revers of colored embroidery. Kimono sleeves and panel down the front of skirt. All sizes. $1.35 and $1.50 value, on sale at $1.00.

### Up to $2.50 Kimonos $1.00

Women's kimonos of good quality crepe. Empire styles trimmed with mercerized band. Neat colors and good patterns. Kimonos worth up to $2.50. On sale at $1.00.

### Pandora Union Suits 50c

We have just received a new lot of the popular Pandora union suits, low necked, sleeveless, tight or lace knee. Regular sizes 50c; out sizes—65c.

### Marcella Combinations

Women's Marcella combinations that are so well and favorably known, being advertised in a number of the leading magazines. A sample line which was purchased at about one-quarter less than regular price. Made from fine nainsook trimmed with embroidery, Val lace and medallions, priced as follows:

$1.25 Combinations...89c
$1.50 Combinations $1.19
$1.95 Combinations $1.48



### 50c Bungalow Aprons 39c

Women's bungalow aprons of good quality percale in blue as well as the lighter colors. Fasten down the back and side of front. Good 50c values on sale at 39c.

## $4.00 to $7.50 Leather Handbags $1.98 Each

$1.00 OMO BRASSIERES .. 79c

Omo brassieres with detachable and washable Omo shields. Size 34 to 44. Regular $1 values. On sale at 79c.



### Omo Demonstration

The merits of the famous Omo dress shield will be demonstrated all next week in our store by a representative from the factory. These shields contain no rubber, absolutely impervious to water and odorless.

Hand bags of genuine Morocco, goat, Saffian and pin seal; silk and satin lined. Fitted inside with coin purse and mirror. German silver frame in nickle and gilt finish. Bags worth $4.00 to $7.50. On special sale at $1.98.

Manufacturer's samples of earrings for unpierced ears. Jet, pearl, metal, shell, pearl and crystal. More than a hundred different styles. 50c, 75c and even $1.00 values. On special sale, Monday, 25c pair.

### Samples 50c and 75c Earrings 25c



### Middy Blouses Lingerie Waists $1.0

New Middy blouses for women and girls made from galatea with collars of red, blue or white. Some with flannel collars, long or short sleeves. New models. Some with tennis racket and hockey emblems on the sleeves. Sizes 14 to 18 for misses and 34 to 40 for women. The best middies in California at $1.00.

Twenty-five new models in our famous dollar waists, many of fine organdy, set off with dainty embroidered designs and trimmed with light filmy lace. Also striped, checked and plain voile as well as colored stripes and Dolly Varden designs. Plain and flare collars. Long or short sleeves. Sizes 34 to 44. The biggest dollar values in Los Angeles.





### 58-in. Bl'ch'd Table Damask 23c

Bleached mercerized satin table damask, 58 inches wide. In eight good patterns. A regular 39c value, Monday, while a limited quantity lasts—23c yard.

### $1.25 Table Damask $1.00 Yd.

Irish linen table damask, 72 inches wide. Bleached, heavy weight. In a number of new and attractive patterns. $1.25 to $1.39 values. On special sale at $1.00 a yard.

### $5.00 Linen Napkins $3.98 Doz.

24-inch bleached damask table napkins in a variety of new patterns. Good heavy weight. $5.00 values. On special sale at $3.98 a dozen.

### 12½c Linen Crash 9c Yard

All linen brown crash toweling, 17 inches wide. For hand or roller towels. Good weight. 12½c value. On sale at 9c yard.

### Linen Hemmed Free

### $2.50 Bedspreads $1.85

Extra large honeycomb bedspreads, new designs with hemmed ends. Free from dressing. $2.50 values. Sale price—$1.85.

### $1.20 Towels 85c doz.

Bleached huck towels with red borders, size 18x36 inches. For hotels or apartment-houses. Worth $1.20. Specially priced at 85c doz.

Hale's 65c 63x90-inch Poppy Brand Sheets .....59c Each
Hale's 69c 72x90-inch Poppy Brand Sheets .....65c Each
Hale's 75c 81x90-inch Poppy Brand Sheets .....69c Each
Hale's 85c 81x99-inch Poppy Brand Sheets .....75c Each

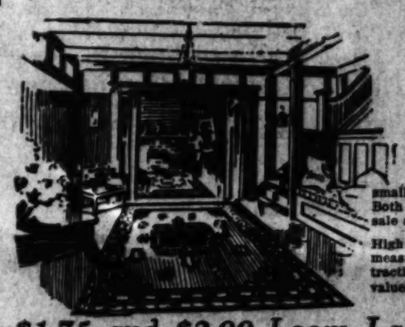
### 30c 81-inch Sheeting 23c Yd.

Bleached sheeting, fine, firm and heavy, 81 inches wide. A good 30c value. On special sale at 23c yard.

### 15c Pillow Cases 10c

Bleached pillow cases, 42 or 45x36 inch; with deep hems. Perfectly finished. 12½c and 15c grade. On special sale—10c each.

### $16.50 Seamless Velvet Rugs $1



Seamless velvet rugs in three handsome patterns, best of colors, 9x12 feet. Fresh new goods and rug perfect. $16.50 value, on sale $10.00.

$20.00 Wilton Velvet Rugs .... $14.7

Wilton velvet rugs, 9x12 ft. size. variety of Oriental designs as well small neat allover patterns. Best of Both seamed and seamless. $20 values. sale at $14.75.

High grade Wilton velvet rugs, seamless measuring full 9x12 ft. New patterns. tractive colors. $22.50 and $25 values. Sale price ..... $17.

### $1.75 and $2.00 Loom Lace Curtains $1.

Loom lace curtains, 2½ and 3 yards long. Full width. White and Arabian shades; many of them with plain centers and new border effects. Fresh new goods, every pair perfect. $1.75 and $2.00 values. On sale at $1.35 pair.

### Up to $1.50 Curtains 89c Pr.

Monday we offer one hundred pairs of lace curtains that are worth from $1.25 to $1.50 at 89c a pair. White, cream and Arabian shades. 2½ and 3½ yards long. Fresh, new and perfect.

### 20c Curtain Scrim 12½c Yd.

Yard wide curtain scrim, plain or figured centers with fancy borders. New and attractive patterns in a variety of the best colors. 20c values. On special sale at 12½c yard.

### Blankets Worth $2 Pr. $1.6

Full Size.

Heavy cotton blankets in tan shade with fancy border. Large size, measuring 74x80 inches. Blan well worth $2.00. Monday a limited quantity lasts—$1.6

### 75c Foulards 9 to 10 Monday .. 29c

Silk foulards, 23 inches wide. Neat patterns in good staple colors. Worth 75c. Monday, 9 to 10 a.m.—29c yard.

### 35c Union Suits 20c

Women's union suits, low necked, sleeveless, lace or tight knee. Regular and extra sizes. 35c values. Monday, 9 to 10 a.m.—20c.

### Child's Rompers 25c

Children's rompers of blue chambray, square or high necks. Long or short sleeves. Ages 3 to 6 years. 50c values. Sale price—25c.

### 25c Bath Towels 12½c

White and colored bath towels, good large size. Regular 25c grade, but slightly imperfect. Monday, 9 to 10 a.m., 12½c each.

### Pillow Tubing 15c Yd.

50-inch full bleached pillow tubing of fine soft muslin, worth 29c. Monday, 9 to 10 a.m. only—15c yard.

### Lace Curtains Worth $2.50 Pr., 75c ea.

Half pairs of fine lace curtains, full lengths and widths. Beautiful designs. Curtains worth from $2.50 to $4.50 a pair. Monday, 9 to 10 a.m., on the fourth floor—75c each.

### $7.00 Rugs Mon., 9 to 10 $3.95

Wool-filled ingrain rugs, size 9x9 ft., 9x10-6 or 9x12 ft. Good patterns in tan, green, blue and brown. Rugs worth $7.00. Monday, 9 to 10 a.m.—on the fourth floor—$3.95 each.

### Stair Oilcloth 5c

Light colored stair oilcloth, 15 and 18 inches wide. Worth 15c. Monday, 9 to 10 a.m.—on the fourth floor—5c yard.

### $1.00 Pillows 69c

Sanitary feather pillows, covered with fancy art ticking. Good full size. Worth $1.00. Monday, 9 to 10 a.m.—on the fourth floor—69c each.

# Fiesta Garment Sale Begins Monda

## Two Hundred and Ten Suits—Values $15 and $17.50
## One Hundred and Ninety Dresses—Vals. $17.50 and $20
## New and Snappy Styles, Best Colors, All Sizes $11.50



Two hundred and ten suits that were purchased by our New York representative at considerably less than their actual value. New, snappy, attractive and absolutely proper in style and color. Materials include poplins, gabardines and serges in sand shades, Belgian and army blue, Oregon green as well as the staple shades; also black and white shepherd checks, and some mixtures. Belted effects, novelty flared models and mannish styles. Sizes 14, 16 and 18 for Misses, and from 34 to 44 bust measure for women. Regular $15.00 and $17.50 suits, priced for this Fiesta Garment Sale—$11.50.



HOUSE DRESSES. 79c

Values up to $2.95.... House dresses of gingham, crepe, and some odd lots of white lingerie dresses. Odd lots originally priced from $1.50 to $2.95. Mostly small and medium sizes. Monday, 9 to 10 a.m. only, on the third floor—79c.

## Handsome Silk Dresses

Silk dresses in evening styles as well as afternoon frocks and street gowns. Taffeta silk, crepe de chine, meteor silk and fancy checked silk. Light pastel shades, also sand, six different shades of blue, rose, green, black and black-and-white checks. Sizes from 14 to 18 for misses and 34 to 44 bust for women. $17.50 and $20.00 silk dresses priced for this Fiesta Sale at $11.50.

Up to $22.50 Suits and $20.00 Dresses.
Monday, 9 to 10 a.m. Only, Second Floor..... $4.95

Tailored suits of all wool broadcloth, serge, cheviot and fancy mixtures. Last season's models that are practical for all the year around wear. Colors, black, navy, Copenhagen, brown, gray and cream white. Regularly priced $18.00 to $22.50. Smartly designed dresses of silk poplin, messaline and taffeta. Also pure wool serge, covert cloths, checks and novelties. This season's styles. Colors include black, Copenhagen, army blue, green and gray. Original prices, $10 to $20. All sizes in the lot. Monday, 9 to 10 a.m., $4.95.

### 12½c Linen Handkerchiefs 5c

Women's plain hemstitched handkerchiefs made of pure linen. Full size. Handkerchiefs that sell regularly for 12½c. Offered as a special for Monday—5c each.

### Up to 25c Wash Goods, Yd., 5c

Printed voiles, striped voiles, flowered organdies, white rice cloths, dimities, ratines, ginghams—fabrics worth up to 25c. Special Monday—5c yard.

### Sale of Laces Torchons and Clunies

The European war has made these laces very hard to obtain. This is probably the last special sale we will be able to offer on them. Torchons and Clunies are both being used extensively for trimming summer frocks and underwear as well as fancy work of various kinds.

Heavy cotton Torchon laces in widths from ½ to ¾ inches. The usual 5c quality on sale, the yard ..... 3c

All linen Cluny laces in widths from ½ to ¾ inches. Dainty underwear trimmings. 10c value, yard ..... 5c

All linen Cluny laces, suitable for many purposes, including trimming net curtains. 25c value ..... 10c



## Monday's Specials
## Wanted Notions

Hooks and eyes—black and white. Regular 2½c and 5c cards, 3 for..... 5c

5c, 10c and 12½c round and flat hat elastic, ¾ to 1 in. wide. Black, white; 3 yards..... 10c

2½c spools of Coats' darning cotton. Black, white and colors. 45 yard spools, 5 for..... 10c

10c pearl buttons, one or two on a card imperfect. Several sizes. Dozen ..... 3½c

### Seven 5c Spools Coats' Thread 25c

200-yard spools of Coat's cotton thread, black and white in all numbers. No. 50 in colors. Worth 5c a spool. 7 spools for 25c.

### Hair Switches Special Prices

REGULAR $2.50 HAIR SWITCHES, inches long. Special ..... $1.

REGULAR $2.00 HAIR SWITCHES, inches long. Special ..... 9

REGULAR $1.00 HAIR SWITCHES, inches long. Special ..... 4

REGULAR $4.00 HAIR SWITCHES, inches long. Special ..... $2.

REGULAR $7.50 HAIR SWITCHES, inches long. Special ..... $2.

REGULAR $12.50 HAIR SWITCHES, inches long. Special ..... $3.

TRANSFORMATIONS AT ... 7

$2.00 Hair Switches, 9 to 10 a.m. Monday. These switches are actually ... each. 9 to 10 a.m., Monday, on them at 79c.



Music and Song
THE STAGE AND THE DRAMA.

XXXIVTH YEAR.

Theatres—Amusements



CLUNE'S—
AUDITO
ELEVENTH
Starting T
Twice Daily { Nights, 8 / Mats., 2:30 Price
D. W. Griffith
Picture Proc
Thomas Dixon's
THE CLA MA
Historically Depict and Result
KU KL KLA
SEATS NOW

BROADWAY, Between Eight
PRICES 10-20-30 CENTS
TALL
BROADWAY
SHOWS BEGINNING AT 12, 1:30,
T. L. TALLY PRESENTS
One Week BEGINNING Tomorrow
The and all A
H D
In D Fam phot
N
Harry Paul edy thous ends
And t
Sou Tr



MOROSCO'S BURBANK THEA
FIRST TIME ON ANY
CHRISTINE NORMAN—EM
IN
"THE UNCHA WOMA
By Louis Anspacher
RETURN OF FORREST
ALL THE BURBANK FAVO
Regular Prices—Nights, 25c, 50c and 75c. Mats.

MARCUS LOEW'S EMPRESS

Monday



...89c
$1.19
$1.48



$1.00

Rugs $10

....$14.75

$17.

tains $1.35

Pr. $1.65

blankets in tan shades
border. Large size,
4x80 inches. Blanket
2.00. Monday
antity lasts—$1.65

onday



DRESSES, 79c
up to $3.95....
dresses of gingham and
and some odd lines of
percale dresses. Odd lines
ly priced from $1.25 up to
mostly small and
s. Monday, 9 to 10 a.m.
the third floor—79c.

d., 5c
ffs rice cloths, white
Special Monday—5c a

Switches
cial Prices
HAIR SWITCHES, 89c
HAIR SWITCHES, 98c
HAIR SWITCHES, 49c
HAIR SWITCHES, $2.25
HAIR SWITCHES, $2.98
HAIR SWITCHES, $3.69
ONS AT 90c and
vitches.
Monday.. 79c
re actually worth
m., Monday, we

The Cream Sheet—Life's Finer Side.

Music and Song
THE STAGE AND THE DRAMA.

# Los Angeles Sunday Times

Part III: 26 Pages
HOUSE—CHURCH—SOCIETY.

XXXIVTH YEAR. SUNDAY MORNING, MAY 2, 1915. THE HOME: For Women and Children, For Teachers and Pupils.

Theatres—Amusements—Entertainments

CLUNE'S— Theater Beautiful
AUDITORIUM
ELEVENTH WEEK
Starting Tomorrow
Twice Daily { Nights, 8 / Mats., 2:30 } Prices { Nights, 25c, 50c, 75c / Mats., 25c, 50c }
D. W. Griffith's Startling Picture Production of Thomas Dixon's Famous Story
THE CLANSMAN
Historically Depicting the Origin and Result of the
KU KLUX KLAN
SEATS NOW ON SALE

BROADWAY, Between Eighth and Ninth Sts.—
PRICES 25-50-75 CENTS. TALLY'S BROADWAY THEATER 321 SOUTH BROADWAY
SHOWS BEGINNING AT 12, 1:35, 3, 4:30, 6, 7:30 and 9.
T. L. TALLY PRESENTS
One Week BEGINNING Tomorrow
The youngest, prettiest and most captivating of all American stars
Hazel Dawn
In Daniel Frohman's Famous Players five-act photoplay production of
NIOBE
Harry and Edward A. Paulton's Fanciful comedy that begins three thousand years ago and ends today.
And the third part of the
South America Travel Series

MOROSCO'S BURBANK THEATER— Main Street, Near Sixth.
FIRST TIME ON ANY STAGE
CHRISTINE NORMAN—EMILY STEVENS
IN
"THE UNCHASTENED WOMAN"
By Louis Anspacher.
RETURN OF FORREST STANLEY
ALL THE BURBANK FAVORITES.
Popular Prices—Nights, 25c, 50c and 75c. Mats. Thurs., Sat. and Sun., 25c and 50c.

MARCUS LOEW'S EMPRESS
MATINEE TODAY AT 2:30.
TONIGHT 2 SHOWS AT 8, 7:45 AND 9:10.
Owen McGiveney, World's Greatest Protean Actor; Ethel Whiteside & Co.; Countess Sonchy; Charlie Chaplin Photoplay; Other Big Acts.

Footlights.

## NEW PLAY AND STARS TODAY.

*Anspacher Drama is to Have Premiere at Burbank.*

*Yiddish Players Coming to Mason this Week.*

*Pavlowa, Dancing Queen, is Due Here Soon.*

"The Unchastened Woman," a new play by Louis Anspacher, author of "Our Children," will be given its initial performance at the Burbank this week, opening this afternoon.

Emily Stevens, niece and protege of Minnie Maddern Fiske and Christine Norman, both well-known New York actresses, will make their Los Angeles debut in the two leading roles. They will be supported by Forrest Stanley, Grace Travers, Lillian Elliott, Edmund Lowe, Louis Bennison and Winifred Bryson.

The story deals with a great struggle for supremacy between the two principal women of the cast, one of whom strives for the conquest of men, while the other fights to retain the love of her husband who is in the danger zone.

The piece will be staged in the usual elaborate manner characterizing Morosco productions.

**Mason.**

The Lenox Theater Company, billed as "The Original Yiddish Company," direct from New York, will open at the Mason Operahouse, on Tuesday evening, May 4, and will appear during the remainder of the week in a repertoire of musical plays, as follows: Tuesday evening, "Mother's Heart;" Wednesday evening, "The False Step;" Thursday evening, "A Year After Marriage;" Friday evening, "Lost Happiness."

The stars of the aggregation are Rosa Karp, Leon Blank, Bella Gudinsky, and Elias Rothstein.

Gorgeous scenery and electrical effects are announced as special features of the productions.

On Monday, May 10, Mlle. Anna Pavlowa and the Russian ballet will open at the Mason for a week's engagement. The programme will vary from day to day, as follows:

"Puppen-Fee" (The Fairy Doll) and the vividly spectacular "Walpurgis Night." Because of its great popularity, "The Fairy Doll" will be repeated on Friday night and Saturday matinee, and "Walpurgis Night" will be seen again on Thursday night, with programmes otherwise changed.

Tuesday night will feature "Amarilla," a gypsy love tale, and "The Dances of Today." "Amarilla," said to be one of the most sensational ballets presented in years, will be repeated for the Wednesday and Saturday matinees, with programmes otherwise changed. The Wednesday matinee is also to include the musicianly "Chopiniana."

Wednesday and Saturday night, "Ramonda," a medieval story of wild passions and superstitions, expressed through the medium of a spectacular ballet, will be given.

"Flora's Awakening," mythological in theme, will be a part of Thursday's programme, and "Seven Daughters of the Ghost King," a ballet of mystic symbolism, will be presented with "The Fairy Doll."

**Morosco.**

Creatore and his celebrated band will open at the Morosco Theater next Sunday. He will give performances every afternoon and evening during the week, using an entirely different programme for each concert.

**"Mission Play."**

"The Mission Play" is in its fourth year. Its production has been a growth and development through this lapse of time, with the result that it is at present not only a faithful reproduction of historical events and atmosphere of the old mission days, but one of the most beautiful spectacles ever staged.

Tourist parties are thronging to each performance.

**Orpheum.**

The Orpheum will join in the celebration of Fiesta week by offering what promises to be an unusually attractive bill, of which music is the keynote. Tomorrow's matinee will witness the change in the list of acts.

The two bill-toppers are the B. A. Rolfe production of "The Bride Shop," written by Fred de Grassac, with music by Mr. Rolfe, and Lina Abarbanell, creator of the stellar role in the original American production of "Madame Sherry."

"The Bride Shop" is said to be a brilliant bit of musical comedy, with pretty girls, a clever comedian, Andrew Tombes, and a prima donna of merit, Lola Wentworth.

Lina Abarbanell comes in a repertoire of songs and gowns.

Others on the bill are the Seven Colonial Belles, headed by Dorothy Sherman, in a costume musical playlet; Lew Hawkins, "the Chesterfield of minstrelsy;" and the holdovers, Hyams and McIntyre in "The Quakeress," and Mme. Yorksa and Company in a tabloid version of "Camille;" the Kerville family of trick billiardists, and Parillo and Fabrito in their musical offering.

**Hippodrome.**

Will Abram and Agnes Johns, the most popular sketch team which ever played at the Hippodrome, will return on Monday afternoon in their newest departure "Outwitted," which they have given with much success.

The holiday crowds should be pleased with the remainder of the bill, which includes the Cox Family, in "The Italian Music Master;" Mme. Lloyd, vocalist; Gilmore and Romanoff, who promise snappy song and dialogue; Curtis and Sutherland in their skit, "The Belle of Joytown;" Caesar and Caesar as "The Bootblack and the Actress;" and Kariton and Klifford in a novelty act entitled "Illuminated Art."

**Pantages.**

Bothwell Browne will headline the new Pantages bill, opening tomorrow, in "The Serpent of the Nile," in which he, himself, impersonates Cleopatra. The production is a historical ballet, portraying the death of Cleopatra after the defeat of Anthony. A notable feature of the act is the work of Kephron, the queen's messenger, by Francis Young, who also performs a sword dance and "the dance of death." There are said to be some beautiful girls in the act.

Other attractions on the bill are

(Continued on Third Page.)



Emily Stevens in "The Unchastened Woman," Burbank.



Scene from "Between Eight and Nine" Empress.



Grace Ladell, Pantages.



Ora Cecil, Leopard Trainer, Bostock's.



George Osbourne and Jane Popple, Mission Play.



B. A. Rolfe's Bride Shop, Orpheum.



The Lindens, Republic.



Creatore and his Band, Morosco.



Edna Marshall, Hippodrome.

Stars of the drama,
Who will appear at local theaters this week.

"Movie."

## SUNNY SOUTHLAND AS THE WORLD'S BIGGEST STAGE.

BY HENRY CHRISTEEN WARNACK.

IN THE beginning God created the Ince motion picture ranch, with Europe, Asia and Iowa as by-products and after-thoughts worked up from the waste material. Its original occupies only three or four lots and appears to have only three or four companies at work, but I doubt if any outfit gets bigger results for less money than Jesse Lasky and his people. This company is managed by four men, the eldest of whom is only 36, and their whole idea seems to be compactness and order. The atmosphere of their studio is one of stolidity and efficiency. It also is the acme of artistry.

Of course, they also have a ranch, as perspective, sky line and riding scenes are absolutely necessary to this work, but their Hollywood studio might have been built by the tailor efficiency commission and seems to be operated on the same plan. It would be hard for a business engineer to find a leak in that establishment. They do not have an army of employees, but they have all they need and they know where every man is every minute of the day.

The Ince people also have all of their regular people in stock and, all of their extra people on salary, so that every man and woman reports for work and quits at a regular hour and there is no trouble in having the directors know just who would be useful in any special scene.

Detail is another nice point on which I believe a good many outfits are going wrong, both in expense of stage properties and the selection of types and localities.

In some cases perhaps this is a good thing. When David W. Griffith was making "The Clansman," which in the East is called "The Birth of the Nation," he sent for every living person who knew anything about the death of Lincoln and paid their fares from the East to Los Angeles, and return in order to interview them on the subject. The result was a wondrously faithful picture of this great world tragedy, although I never was able to enthuse over the particular actor who was cast for the part of Lincoln himself.

Now, it strikes me that this was not the most economical manner of securing this information, although the result is something for which the public should be profoundly grateful. It seems to me that barrels of money are wasted along such lines as this incident indicates.

Detail is a good thing from the artistic standpoint, if it does not become tedious and detract from the importance of the central theme. Such details as the wind among the reeds, with a bird on the bough, its tiny throat swelling with song, is the marking of a great artist in Mr. Griffith to me, and I still think that his "Avenging Conscience" is the most perfect picture ever filmed. I do not mean that it compares in magnitude with "The Clansman," nor in mass with "babirta,' which is a very great spectacle and an atrociously bad play, but that it is the one picture I have seen which is absolutely consistent and which properly exhausts its possibilities.

Without knowing any more about the industry of canned drama than the law allows, I am inclined to think that the spatial idea is overdone by most companies and that this is only one of many instances in which picture production is carried on with unnecessary extravagance.

I doubt if any other business half so large is conducted so loosely. A lot of managers are probably "flim-flamming" themselves and don't know it.

The little Lasky studio out at Selma and Vails streets in Hollywood

The man who dragged himself through eighty days of travel in order to go around the world was either lame or had so much time on hand that he did not know what to do with himself. The feat can really be accomplished in eighty minutes from Los Angeles, if you have that kind of a machine and the motor cops do not see you doing it.

The world is really out at Universal City in 400 acres with a fence around it and a little unfenced ranch of

(Continued on Third Page.)

Music.

# MAY LEAD WAY TO A NEW ERA.

## "FAIRYLAND" PRODUCTION TO MARK TURNING POINT.

### Metropolitan Conductor Believes its Success will do Much to Stimulate Opera in America—Active Preparations for Producing Ninth Symphony Here.

BY EDWIN F. SCHALLERT.

The arrival of Alfred Hertz, the well-known conductor of the Metropolitan Operahouse, in this city last Thursday, signalized the fact that preparations for the production of the prize grand opera "Fairyland" are now well under way. Not only will this production prove an event of unusual import to the musical world of America, but it is anticipated that it will mark the opening of a new era in the development of opera in this country.

Mr. Hertz is a hearty enthusiast on the subject of opera in America. He believes that the success of the "Fairyland" production will do a great deal toward stimulating the efforts of American composers in this form, and that further it will pave the way for the establishment of grand opera companies in many different cities. Once a movement is started in this direction, Mr. Hertz believes it will bring quick results.

"Fairyland" will be the second prize opera by Horatio Parker, brought out under the genial conductor's direction for he also directed the first performance of the composer's "Mona." Mr. Hertz says that Mr. Parker has caught more of a popular spirit in his latest work, while he evinces all his usual command of musical potentialities. The orchestration is masterly and the work as a whole very melodious, Mr. Hertz declares.

Friday afternoon the first rehearsal of the chorus under the conductor's baton was held. He is very much pleased with the voices, and considers the quality excellent. The need for more first tenors is still felt.

Mr. Hertz is accompanied by his wife, who was Lilly Dorn, the distinguished singer, who visited this Coast on a concert tour several years ago. The conductor's assistant, Paul Eisler, is also here. The latter had several important engagements to fill in Europe, but was unable to do so on account of the war.

Mr. and Mrs. Hertz will take a bungalow during their stay here. They will remain until some time in the summer. Mr. Hertz will make a flying trip to the East the end of this month to conduct the open-air performance of "Siegfried" at the Harvard stadium, where Mme. Schumann-Heink is to sing the role of Erda.

### Also Coming Soon.

Albert Reiss, who is to create the part of Robin's tenor buffo role in "Fairyland," will arrive here early in June. He is scheduled to sing in the production of Siegfried at the Harvard stadium. He created one of the parts in Parker's opera "Mona" under Mr. Hertz's baton. A letter was just received from him by the American Opera Association, expressing his pleasure at having been chosen to create the part in the new prize opera.

Another artist who will arrive in the near future is Albertina Rasch, solo dancesue, who will appear in the magnificent ballet which will feature the first act of the opera.

W. W. Hinshaw, bass, has been selected to create the part of Corvain, and Kathleen Howard that of Myrisl. The principal feminine role of Rosamund is, of course, to be filled by Marcella Craft, who is famous for her artistic interpretations of such roles as "Salome" and "Madame Butterfly" and "Marguerita."

### Would Compose Opera.

Mrs. H. H. A. Beach is so impressed with California that she may decide to spend every winter here. Her present visit is the first since she was a child, and she has been spending the past month enjoying herself thoroughly.

While she has achieved very unusual success in many forms of composition, it is now Mrs. Beach's ambition to compose an opera. She has had difficulty in securing a proper libretto, but now has several under consideration, of a promising character.

"The theme must have a broad human appeal," she said yesterday. "It need not necessarily be American, though I would be doubly gratified if this were the case."

Among her latest compositions have been a "Prelude" and "Fugue," and some other piano pieces which she is still preparing for publication. One of her most recent compositions is the "Panama Ode," a short choral work, which was recently given with marked success in the East.

Mrs. Beach expects to spend the summer in California, and will probably make her headquarters at San Francisco. She will play her own Concerto with the Symphony Orchestra here at the coming music festival. She has not been composing since her visit in California, but says she believes she will find much inspiration for work here, when she has more available time.

### With Symphony.

Soloists for the production of the Ninth Symphony, to be given May 17 and 18 at Clune's Auditorium, will be Mrs. Robert Smith, soprano; Mrs. L. J. Selby, contralto; Roland Paul, tenor; and Clifford Lott, baritone. The solo parts in the "Ode to Joy" of the last movement of Beethoven's great work are unusually exacting, as is also the music for the chorus.

The Los Angeles Symphony Orchestra, under the direction of Adolf Tandler, and the Ellis and Lyric Clubs, under the baton of J. B. Poulin, have been holding frequent rehearsals, in order to master the difficulties of the score.

The "Ode to Joy" (Schiller's "An der Freude") is a triumphant hymn upon the theme of the brotherhood of man. Music and words are welded into a wonderful song of love and liberty, with effects that only Beethoven, in his masterly fashion, knows how to achieve. The melodic and harmonic structure throughout the great work is lighted with that nobility of purpose which only his great genius could radiate.

### Matinee Musical Club.

The Matinee Musical Club will present a May-Day programme under the leadership of Agnes Woodward, Thursday afternoon, at Trinity Auditorium. Following are the numbers to be given:

Piano:
(a) Prelude ..... Cyril Scott
(b) Minuet Antique ..... Paderewski
Frank Bennett Wilcox.
Whistling, "Spring Song" ..... Mendelssohn
Andrea Chiesi Batista.
Vocal, "Spring Song" ..... Brauchwalter
(Dedicated to Mrs. Cole.)
Mrs. Myrtle Peyton Cole,
(Mrs. Cole at the piano.)
Whistling, "Spring Song" ..... Nevin
Madge Baker, Gladys Maurice.
Vocal:
(a) "Down Deep in Flower" ..... Chaminade
(b) "Spring" ..... Woodman
Miss Ruth Kilton.
(Mrs. Evans at the piano.)
Classic Interpretive Dance, "The Nymphs."
Miss Bertha Wardell.
(Courtney Ewald School of Dancing.)
Vocal, "Lovely" ..... Oliver King
Edwin House.
Whistling, "Springtime at Last" ..... Meadowcroft
Miss Madge Baker.
Vocal:
(a) "Mar-ter" ..... Grace Adele Fraser
(b) "Love's Revelation" ..... Rasbach
Mrs. Bertha Knight.
Selection by the Matinee Musicale Trio,
Mrs. Mary Underwood, violin,
Mrs. Paul Ambuhl, violoncello,
Miss Amy Shore, piano.



Choral Symphony soloists.

Mrs. L. J. Selby, contralto, and Harry Clifford Lott, baritone, who will sing solo parts in Beethoven's Titanic Ninth Symphony, to be given May 17 and 18.

### Organ Recital.

Beginning today a series of Sunday afternoon recitals will be given under the auspices of the Southern California Chapter of the American Guild of Organists at the various churches in this city. Today's will be given by Sibley G. Pease, at the Westlake M. E. Church. The hour is 3 p.m.

Mr. Pease will offer a very interesting programme, as follows:

Introduction, No. 1, "The Jewels of the Madonna" ..... Wolf-Ferrari
Suite for Organ, "Antique-March Intermezzo" ..... James H. Rogers
"As It Began to Dawn" (Easter) ..... Sibley G. Pease
The Quartette.
At Sunset ..... Roland Diggle
Concerto Pastorale in D minor (Op. 26, No. 2) ..... A. Walter Kramer
Andantino (Op. 32) ..... Emile Pessard
Adelaida. "The Surprise Symphony" ..... Haydn
"Rune Dimitte" ..... Ernest Douglas
The Quartette.
Song to the Evening Star, "Tannhauser" ..... Richard Wagner
The Quartette of Trinity M. E. Church.
Soprano, Mrs. Gail Mills Dumont; contralto, Miss G. M. Gilbert; tenor, Robert Bunnell; bass, Frank R. Gilbert.

The second recital will be given by Arthur W. Blakeley at Trinity next Sunday.

### Recital at Hollywood.

Miss Genevra Ryerson, a young and talented contralto singer, gave an interesting programme last Thursday evening at the Hollywood Woman's Clubhouse. She was assisted by Mrs. Charles Edwards, violincellist, the Misses Edith Sinclair, Ruth Patton and Dorothy Dukes, with Mrs. Carl E. Jacobson at the piano.

Miss Ryerson included several Schubert numbers on her programme, and songs by Cadman, d'Hardelot, Allitsen, Willeby, Del Riego and also "Lieti Signor," from "Gli Ugonotti," and "Connais tu le Pays" from "Mignonne."

### Beverly Concert.

A programme of songs of war and peace will be presented tonight at the Beverly Hills Hotel by Estelle Heartt Dreyfus, contralto, assisted by Glenn Knight, accompanist, and the Beverly Trio. It is as follows: "Scherzo" (Napravnick); the Beverly Trio, songs of war, "War" (James Rogers.) "The Little Irish Recruit" (Mary N. Everett,) "The Lament of the Spanish Gypsy" (Sturgis,) and "After the Battle" (Meserangy;) by Mrs. Dreyfus. "Melody" (Faure;) the Beverly Trio, songs of peace, "Peace" (Lehmann.) "The Holy City," by request (Adam.) "Faith, Hope and Charity" (McDermid;) "A Perfect Day," by request (Jacobs-Bond,) by Mrs. Dreyfus.

### Cosmopolitan Programmes.

A notable feature of the programmes which Dr. Karl Muck has arranged for the twelve subscription concerts which the Boston Symphony Orchestra is to give at the Panama-Pacific Exposition beginning May 14 is the cosmopolitanism represented in the works which will be played. The total number of composers whose names appear on the programmes is thirty. These comprise seven Germans, seven Frenchmen, four Italians, four Russians, three Austrians, two Americans, one Bohemian, one Hungarian and one Finn.

In time of composition the works cover practically 200 years, extending from Bach in the early part of the eighteenth century to such moderns as Debussy, the Frenchman; Sibelius, the Finn, and Richard Strauss, the German.

The three "B's," Bach, Beethoven and Brahms, are represented by characteristic masterpieces, while Wagner has the largest representation, in works owing to the fact that at the fifth concert Dr. Muck will play all the preludes and overtures of Wagner's music dramas and will represent "The Ring" with the funeral music from "Gotterdammerung." In addition to these, at one of the concerts, he is to play the "Siegfried" Idyl.

### MUSIC NOTES.

Olga Steeb, the brilliant young American pianiste, continues to score successes in the bay region. She has made five San Francisco appearances, two at Century Club Hall, two at Festival Hall, and one at Colonial Hall in the St. Francis Hotel. She has also appeared in Sacramento, Palo Alto and Stockton. Her greatest success was won last Friday night when she was greeted at Festival Hall by an audience of 3500 persons, who gave her a veritable ovation after her performance of the "Midsummer Night's Dream" music.

A very pleasing programme was given by Gabrielle Chapin-Woodworth, lyric soprano, recently returned from Italy, where she has been singing in grand opera, at the Rex Arms apartments. She featured arias from "Lucia" and "La Bohema," and also sang two charming Italian songs, "Ritorni," by Santoliquido, and "Il Bacio," by Arditi, and a number of selections in English. Accompaning was Mrs. William H. Schweppe.

A delightful recital was given by Miss Virginia Goodsell, soprano, Thursday evening at the Burlington apartments. She was assisted by Mrs. M. Hannon Robinson, accompanist; Miss Lucy Stanton, violiniste, and Miss Aramintha Zechock, reader.

Apropos of the production of the work by the Los Angeles Symphony Orchestra this month, an interpretative recital featuring the "Ninth Symphony" of Beethoven, will be given by Mme. Mathilde Ruforg, at her studio, No. 243 Carondelet street, Friday afternoon. She will be assisted by Horatio Cogswell.

A programme of the music of Brahms was given by Mrs. May MacDonald-Hope before her class in musical history last Wednesday, at the residence of Mrs. D. J. Cahill, No. 2525 West Eighth street. This is the last of the series of programmes.

The Girls' Glee Club and the string quartette of the State Normal School will give a concert Tuesday at the Melrose-avenue Methodist Episcopal Church.

A musical department has been added to the courses of the California Military Academy. It will be a branch of the Davis Musical College.

The College of Music, University of Southern California, announces a piano recital by Miss Catherine Lenox, of the senior class, in Symphony Hall, tomorrow evening at 8 o'clock. She will be assisted by Miss Rachel Smith, soprano. The programme will include the Beethoven Sonata in E Flat, the Bach-Busoni "Chaconna," Liszt's "Gondoliera," Finale, from Grieg's Sonata, three Chopin preludes and the Godard "En Route." The public is invited.

Mrs. Louise Rieger, soprano, and Brahm van den Berg, pianiste, will give a joint recital, May 27, at the Hollywood Clubhouse.

Ignace Paderewski arrived in New York April 14, and his purpose is now to be in America for about six weeks. His entire time will be devoted to organizing committees and furthering the cause of Polish relief. He plans to be in New York about a week and spend some days in Boston and Chicago. He will then go to California, primarily to take the mud baths at Paso Robles, where he received such benefit a year ago.

Mme. Melba will come directly from Australia to America and not by way of London, as she first intended. She expects to sail from Sydney in the early part of August and will go to San Francisco, probably making a stop of a week or so in Honolulu. This will bring her East the middle of September and as already announced her work will begin with two appearances at the Maine festival the end of that month.

## ACTIVE WOMEN.

Mrs. A. R. Canfield, 78 years old, has been elected Mayor of Warren, Ill., and will receive a salary of $1 a month. Mrs. Canfield, was in the employ of the Pinkertons during the Molly Maguire troubles in Pennsylvania, and at that time learned some tricks of the police business that she expects to bring into play in Warren. She has already announced that she has observed some deals that appeared to smack of graft, and that one of her first acts will be to drive boodlers and grafters out of town.

Miss Laura Tyrett, who was elected City Clerk of Herrin, Ill., last week, has the distinction of being the first woman in the State of Illinois to be elected to this office since women were granted the ballot. She received 1155 votes. In national politics Miss Tygett is a Republican. She was elected on the dry ticket.

Miss Annie M. Evans of St. Louis has been appointed an investigator of women's rural organizations by the United States Department of Agriculture. Miss Evans is an attorney by profession.

Mrs. Zelia Nuttall, who has won fame as an archaeologist; Miss Jane Addams, founder of Hull House in Chicago, and Miss Katherine B. Davis, Commissioner of Correction in New York City, and noted for the reformatory work among girls, are declared to be the "three most noted American women" by the women's board of the Panama Exposition.

Mrs. J. B. White, chairman of the Patriotic Educational Committee of the Kansas City chapter of the Daughters of the American Revolution, has started a movement to make the birth anniversary of Abraham Lincoln, February 12, a legal holiday.

Mrs. Mary W. Harper of Atlantic City, N. J., is the originator of the project to have every woman who runs her own automobile contribute to the construction of the great Lincoln highway, which is to span the United States from the Atlantic to the Pacific.

## THE UNCHLOROFORMED.

Capt. William H. Thurston of Sunbury, Md., one of the few of Rickett's Battery of Gettysburg fame surviving, has celebrated his seventy-seventh birthday anniversary. When the colorbearer was shot down and things looked bad for the Yankees, Thurston, then in the ranks, rushed forward, seized the colors, and his action rallied the forces of Ricketts. Several wonderful charges were made and the day was saved. Mr. Thurston's act did not go unnoticed. He was brevetted to captain on the field.

With the seventy-seventh birthday celebration of William K. Cowan and Mrs. Mary Motsinger at her home near Grant City, Mo., it is believed the oldest twins in Missouri have been located in Worth county. They were born in Champaign county, Ohio, and removed with their parents to Crawford county, Missouri, when 6 years old. Twelve years later they came to Worth county, where they have lived ever since.

Mrs. Rosanna Hoffman of Pittsburgh, Pa., spent most of her ninety-second birthday anniversary reading a German Bible which appeared to be quite as old as herself. Besides one son, she has fourteen grandchildren and eight great-grandchildren.

Frank Hall, who said he was 104 years old, danced his way to freedom when arraigned before Judge Owen P. Mahon in Police Court at Elizabeth, N. J. Hall was arrested on the charge of trespassing on property of the New Jersey Central Railroad near the Broad street station.

"I meant no harm, judge," said Hall. "I was just exercising in the yard when the officer grabbed me."

"Exercising? What were you doing?" asked Judge Mahon.

"Just clap your hands a little, judge," said the aged prisoner, and started a lively buck and wing dance.

The court gavel stopped the exhibition and Judge Mahon said:

"If you must dance at your age, do it where it will be appreciated. Discharged."

Hall said the cold weather always made him feel like dancing.

## SCIENTISTS, EDUCATORS.

Ernest William Brown, who has been awarded the gold medal of the Royal Society of Great Britain in recognition of his remarkable work on lunar tables, has been professor of mathematics at Yale University since 1907. He is a Fellow of the Royal Society of England, the American Philosophical Society and other scientific bodies. He has written many papers on the lunar theory and on celestial and general mechanics. He is also associate editor of the Astronomical Journal. A mechanical feature of the preparation of the new tables is the fact that they must be printed on paper which can be guaranteed to last for at least 200 years.

Dr. Arthur Amos Noyes of Chicago has been presented the Willard Gibbs medal for eminent research in theoretical on applied chemistry. The medal named after the leading figure in American chemical annals, was originated by William A. Converse. Dr. Noyes is the fifth to receive the medal.

Prof. Herbert Gardner Lord, professor of psychology at Columbia University, surprised one of his students recently by calling on him out of turn and the young man had the alternative of swallowing the gum he was chewing or being marked a flunk. He swallowed and choked, whereupon Prof. Lord seized the opportunity for a lecture on gum masticators. The gist of the talk was that a man who dissipates his energy in chewing gum is wasting unlimited power. With students, he said, the results are extremely bad, because after a chew of ordinary duration the average student's jaw is too tired to wag out an answer.

Dean Frank P. Graves of the school of education of the University of Pennsylvania, has been offered the presidency of the University of West Virginia, and has received more than 200 letters from West Virginians urging him to accept the position.

Ex-Gov. Cruce has been suggested as a good man for president of the Oklahoma Agricultural and Mechanical College. The presidency has been vacant for about a year.

Surgeon-General William C. Gorgas is outlining a campaign against the mosquito for the city of Baltimore. He suggests the dividing of the city into districts and the employment of some of his old inspectors who helped him to clean up the Isthmus.

## GARDEN ON BROADWAY.

### And it will be Novel Summer Institution on the Top Floor of Swelldom.

A novel top-floor summer garden will be opened tomorrow at the Swelldom, one of the specialty stores of Broadway. Personally supervised by Jacques Fournier, an artist, the work has just been completed. Attention was paid to every detail with the object in view of making the floor appear in exact reproduction of an outdoor summer garden.

The mural decorations will be Spanish and colonial designs. The flooring has been made over to represent a green lawn, with cement walks dissecting it. There will be vine-covered trellises, eucalyptus woodwork, and special ventilation, making the air as fresh as if the garden were without a roof. A panoramic view of Central Park may be had from the rear windows.

This innovation will be used as a showroom for the latest models in summer gowns. By combining a restful showroom with moderate prices, the management expects to give special satisfaction to its patrons.

The room will not be given up to idle lounging or pink tea, but the real innovation lies in the fact that Swelldom will actually sell merchandise in this garden on Broadway. The whole floor consisting of 300 feet of selling space, will be given over to summer dresses and such summer apparel as is washable and so popular in California.


MUSICIANS' DIRECTORY

EGAN SCHOOL
1231 S. Figueroa St. Phone 56071.
MUSIC AND DRAMA.
Send for Catalogue.

Phone 10092.
CARL BRONSON,
The Art of Singing.
304-5 Blanchard Hall.

DANCING
GUARANTEED
Ladies $2.00, Gentlemen $3.00



BY AMERICA'S BEST PROFESSIONAL INSTRUCTORS
Prof. DeHosey's Private Academy
203 Mercantile Place
We are now forming new classes every evening this week and will hold a full term of eight lessons for ladies and gentlemen $2, to all calling this week, which will teach more all the very latest and popular dances and easy steps. The only school teaching class lessons the entire evening, 2 hours long. You will not become embarrassed and are sure to come. WE GIVE STRICTLY PRIVATE LESSONS ALL HOURS AT REDUCED RATES. Ten expert lady and gentlemen instructors. PROF. DE HONEY has taught more people than any other instructor in America, and is now teaching more people to dance than all other teachers in L. A. We give no public dances and devote the entire time to teaching pupils to dance. The ability of our instructors, length of our lessons and system of teaching makes one lesson from us worth ten from others. Avoid inferior imitators. Lessons and practice in our own halls. Learn in a first-class school from professional dancers. Take carriages to or from our cars. Call at once, day or evening. Phone 27115.

Ladies' Model-Fitting
PATTERNS
DESIGNED TO YOUR MEASURE.
PRIVATE INSTRUCTIONS ALSO GIVEN FOR MAKING PERFECT FIT GARMENTS.
ROSENBLEET,
318 SOUTH BROADWAY, THIRD FLOOR.



Theatres—Amusements—Entertainments

THE STANDARD OF VAUDEVILLE— Every Night at 8. 10-25-50-75c; boxes $1. Matinee at 2 DAILY, 10-25c. Extra Saturday and Holiday Matinees.

Orpheum

BEGINNING MONDAY MATINEE

"The Bride Shop" With ANDREW TOMBES. Produced Under Direction of B. A. Rolfe
Lina Abarbanel Initial Vaudeville Appearance. MUSICAL COMEDY'S FAVORITE PRIMA DONNA

THE SEVEN COLONIAL BELLES
A High-Class Musical Offering.
LEW HAWKINS
"The Chesterfield of Minstrelsy"
THE KERVILLE FAMILY
Trick Billiardists.
PARILLO & FRABITO
Street Singers.
LAST WEEK
John Hyams & Leila McIntyre In Herbert Hall Winslow's "THE QUAKERESS."
Madame Yorska & C... Of Sarah Bernhardt Theatre "CAMILLE."
Orchestra Concerts 2 and 8 p.m. Pathe Twice a Week News Views.

WOODLEY THEATER 11:30 a.m. to 11:30 p.m.—10c, 15c, 25c. BROADWAY NEAR 9TH.
Starting Monday and All This Week
Clara Kimball Young
The Screen's Most Beautiful Star
Do You Remember Her in "Lola"
Every Inch an Actress
In the Drama of Love and Intrigue
"Hearts in Exile"
Robert Warwick
In "THE MAN WHO FOUND HIMSELF"
Today and Tonight Only

TALLY'S ALHAMBRA THEATER— CONTINUOUS 12 NOON TO 10:30 P.M.—10c AND 15c. 731 So. Broadway.
THE TALK OF THE TOWN
2ND. BIG WEEK STARTS TODAY
THE DAINTY FASCINATING STAR OF "THE CLANSMAN."
Mae Marsh
Described by D. W. Griffith as Without a Peer on the Screen, in the heart-gripping photoplay,
"The Outcast"
The best picture now showing in the city, produced by John R. O'Brien of famous Griffith studios from the popular dramatic novel by Thomas Nelson Page.
Coming Sunday May 9th
The Feature of All Features
MRS. LESLIE CARTER
In "THE HEART OF MARYLAND"
SPECIAL PRICES FOR THIS ENGAGEMENT—15c AND 25c.

MASON OPERA HOUSE— BROADWAY, FIRST and [illegible]
The Incomparable Dancer
Week Beg. Monday, May 10
L. B. BEHYMER PRESENTS
The Complete Russian Ballet and Symphony Orchestra
IN SUPPORT OF
MLLE ANNA PAVLOWA



PRICES 75c TO $2.50
Mail orders with check received now. Regular box office sale at Mason Operahouse opens Monday, 9 a.m.

CLUNE'S BROADWAY THEATER—828 S. Broadway.
MONDAY, TUESDAY AND WEDNESDAY
Earl Williams & Anita Stewart
IN
"The Girl Who Came From Heaven"
Katherine La Salle
IN
"An Innocent Sinner"
A Kalem Drama in 6 Acts.

SUPERBA THEATER— Broadway at 9th.
Marie Dressler, Charley Chaplin, Mabel Normand
IN SIX-REEL COMEDY FEATURE.
"TILLIE'S PUNCTURED ROMANCE"
GREATEST COMEDY EVER PRODUCED.
Commencing Monday, Klein's "Who's Who In Society" and Just Do Anyone a Favor of the Dog.

HIPPODROME— Main bet. Third & Fourth. CONTINUOUS TODAY. FROM 1 UNTIL 11 P.M.
Orloff's Russian Dancers
Allen's Cheyenne Minstrels
10c



Theatres—Amusements—Entertainments

PANTAGES Broadway Vaudeville— 15c, 25c, 50c. 241-245 Broadway.
Matinee 2:30
BROADWAY NEAR MERCANTILE
10c - 20c - 30c
3 Shows Tonight Starting 6:30

HAVE YOU Ever Visited the Cawston Ostrich Farm—South Pasadena. See the giant ostriches carry passengers on their backs. See these beautiful birds eat whole oranges. Great sport. A delightful day's outing in a beautiful California garden. ROUND TRIP INCLUDING South Pasadena cars at P. E. Station. ADMISSION TO FARM ONLY... 25c

BOSTOCK'S— Main and Washington
10c
DAILY 10 to 10
Animals Perform 3 & 8




Fickerland.

# TOLSTOI STORY FOR MILLER'S.

## Hazel Dawn in "Niobe" to be Tally Feature.

### "The Outcast" to Continue at the Alhambra.

### Varied Attractions at Other Movie Houses.

"Anna Karenina," Tolstoi's story of the woman who dared, is the offering at Miller's for this week, beginning tomorrow. Betty Nansen, the famous tragedienne, plays Anna, a role said to be in every way worthy of this artist's talents.

The novel on which the film drama



Wilton Lackaye in "Children of the Ghetto."

founded has been the subject of controversy all over the civilized globe, some holding that Anna is the prototype of the misunderstood woman, and others pointing to her as a modern Magdalen. Miss Nansen is said to give a subtle and intelligent interpretation of the character.

Miss Nansen's supporting company is headed by Edward Jose. The production was staged in Montreal, Can.

The added attraction is the fourth of the new "Elaine" stories.

### Tally's Broadway.

Hazel Dawn, in a photoplay version of Harry and Edward Paulton's fanciful comedy, "Niobe," will be the attraction this week at Tally's Broadway Theater, commencing tomorrow.

"Niobe" is the story of a Greek statue of the ancient mythological character which becomes incarnate. Miss Dawn is said to be thoroughly refreshing in the role, which gives much opportunity for spirited comedy, and shows her loveliness and dramatic art to perfection.

The Photodrama is said to be superbly mounted.

A musical bill of the usual Tally standard accompanies the picture.

### Alhambra.

"The Outcast" is to be repeated this week at the Alhambra, the film having proved very popular. In it Mae Marsh, the star of the "Clansman," plays the leading role.

"The Outcast" is a vivid photodrama from the novel of Thomas Nelson Page. Robert Harron supports Miss Marsh.

Next week Mrs. Leslie Carter, in "The Heart of Maryland," will be the offering.

### Clune's Auditorium.

An eleventh week of "The Clansman" is announced for Clune's Auditorium.

The photodrama deals with the reconstruction period of American history, following the Civil War, and in its twelve reels telling the story the South is shown before, during and after the war. The significance of the photoplay is revealed in the vivid unfolding of the story of individual lives and welds the film into an absorbing spectacle.

### Clune's Broadway.

Earl Williams and Anita Stewart, in "The Girl Who Came from Heaven," are to be the featured photodrama on the Clune programme for the first part of this week.

Other features will be a Charlie Chaplin film comedy and Katherine La Salle in a drama of present-day life.

For Thursday and for the remainder

Flickerland.

## TOLSTOI STORY FOR MILLER'S.

*Maid Dawn in "Niobe" to be Tally Feature.*

*"The Outcast" to Continue at the Alhambra.*

*Varied Attractions at Other Movie Houses.*

"Anna Karenina," Tolstoi's story of the woman who dared, is the offering at Miller's for this week, beginning tomorrow. Betty Nansen, the famous tragedienne, plays Anna, a role said to be in every way worthy of this artist's talents.

The novel on which the film drama




...ounded has been the subject of con-...versy all over the civilized globe, ...e holding that Anna is the proto-...e of the misunderstood woman, and ...ers pointing to her as a modern ...dalen. Miss Nansen is said to ...e a subtle and intelligent interpre-...e of the character.

Miss Nansen's supporting company ...uded by Edward Jose. The pro-...tion was staged in Montreal, Can. The added attraction is the fourth ...the new "Elaine" stories.

**Tally's Broadway.**

Hazel Dawn, in a photoplay version ...Harry and Edward Paulton's fanci-...comedy, "Niobe," will be the at-...tion this week at Tally's Broad-...Theater, commencing tomorrow. "Niobe" is the story of a Greek ...e of the ancient mythological ...acter which becomes incarnate. ...e Dawn is said to be thoroughly ...hing in the role, which gives ...e opportunity for spirited comedy, ...shows her loveliness and dramatic ...t to perfection.

The photodrama is said to be su-...ly mounted.

A musical bill of the usual Tally ...dard accompanies the picture.

**Alhambra.**

"The Outcast" is to be repeated this ...k at the Alhambra, the film hav-...proved very popular. In it Mae ..., the star of the "Clansman," ...s the leading role.

"The Outcast" is a vivid photo-...a from the novel of Thomas Nel-... Page. Robert Harron supports ... Marsh.

...t week Mrs. Leslie Carter, in ..."Heart of Maryland," will be the ...ing.

**Clune's Auditorium.**

...n eleventh week of "The Clans-... is announced for Clune's Audi-...

The photodrama deals with the re-...ction period of American his-..., following the Civil War, and in ...twelve reels telling the story the ...is shown before, during and ...the war. The significance of the ...ay is revealed in the vivid ...d of the story of individual lives ...weds the film into an absorb-...spectacle.

**Tally's Broadway.**

...el Williams and Anita Stewart, in ..."The Girl Who Came from Heaven," ...by the featured photodrama on ...e programme for the first part ...the week.

...r features will be a Charlie ...lin film comedy and Katherine ...ne in a drama of present-day ...

...Thursday and for the remainder

## Southland as Stage.

(Continued from First Page.)

1600 acres on the other side of the Lankershim road. The Universal people have $300,000 worth of permanent buildings, including what appears to be miles of stage.

In reality they have the largest stage in the world and sometimes sixteen of their twenty-one companies are at work on it at the same time.

When I was out there the other day they were filming a play in which there was a circus performance and the thing was set on a magnificent scale. They had a sawdust ring with horses in it, flying trapeze and a procession of wild animals.

A section of their studio was given up to wild animals, and a man has to look twice out there to see whether the next actor he meets is going to be a grizzly bear or only an elephant. They also have an aviary, but only the parrots take speaking parts.

In California a jack rabbit does not dare to cut his own trail for fear he will be converted into a motion picture actor. Being a timid hare, he falters before the camera, but aside from a female Chinese, he is the only creature alive that seems to do so.

A few years ago when a disappointed father found that his son was good for nothing else on earth he encouraged him to study for the ministry. Nowadays when an individual discovers himself to be a human misfit he turns in confidence to filmdom.

Motion picture managers often see people they admire, but for one reason or another, they refuse to support them. The mania to act in pictures seems to be a sort of spreading disease, and a man without the nerve to read the responsive lesson in a Sunday-school class above a whisper, expects the motion picture director to receive him with open arms and put his name on the bill boards of every exhibitor in the country.

Motion picture actresses are often divorced women or little girls who never intend to be married. All of them want fame, money and independence. Heaven is obliged to spend most of its time at the motion picture studios in order to keep up its reputation for protecting the working girl. Judging by the looks of them in wholesale lots, some of them deserve it and some do not—and not all of them require it.

Moving picture actors are also, roughly speaking, divided into two parts, the same being youngsters who have not yet tried to do anything and are not very good at that, and middle-aged men who have tried to do a little of everything and have fled to the movie monasteries as a last resort.

To be sure, out of the thousands who try their hands, or rather, their faces, at pictures for the first time, a considerable number develop talent and a rare few blossom into geniuses. They become of the elect and adopt this as their life work. They feel the blessed satisfaction of having discovered themselves. A certain number have had training in stock or other branches of the spoken drama, and they find paying work to do with the movies. A very large majority of the movie stars were professional actors before their shadow ever crossed the camera shuttle.

The average director is not particular about the previous experience of the candidate for movie honors. A person with any natural aptitude for the work, who is possessed of clear features and ordinary intelligence, can meet the director's requirements under all ordinary circumstances. Of course, the more he learns about acting and the making of motion pictures the more useful he will become and the better his wages will be. What every director does prefer is a person who desires to make motion pictures the work of his life.

It is often necessary to employ races and types by the thousand; sometimes whole colonies of foreigners in Los Angeles are engaged in the movie work for a week or two at a time. One manager could not get enough Italians in Los Angeles for a picture he was making and was forced to take some of the scenes in the Latin quarter of San Francisco. At another time he used 500 Mexicans down below the Plaza in rehearsals and pictures for two weeks and once he had to advertise for Japanese men and women who thought they could act and he used 1000 of the applicants for two weeks.

Just thinking of the matter casually one would hardly suspect that there are more than 1000 Japanese actresses and actors in this city. Well, they were not all actors by any means. Most of them were fishermen, gardeners, house-cleaners and billiard players. As for the women of this race in Los Angeles, they are exceedingly scarce and they demanded and received twice the wages of the men. Two of the Japanese proved to be actors of fine ability and one of them is now in stock with Thomas H. Ince.

Of all movie actors who come without training and never get any, the cowboy type is the most successful. Nearly all the cowboys in the Southwest are permanently employed by the different studios in and around Los Angeles. They do not get very big wages and they do not work very hard. They stay on the ranches of their companies and ride like the wind before the camera whenever this is required of them. Then they go back to their frijoles and cribbage until they are sent for again.

Naturally, many good actors can ride well and they are compelled to in order to make good in many big parts. Dustin Farnum is one of these. He has been off the last week away up in Topango Canyon as the star in a big feature picture, which the Ince people are making, and in which the Topango is supposed to be the Grand Canyon and is doing its best to look the part. It seems to be Farnum's specialty to make some place look like what it isn't. Next week he has to go up to Mt. Baldy and be photographed along trails in the mountains of Alaska.

A mountain simply cannot tell what it is nor where it is until it has been in consultation with Dustin Farnum. He has a geography all his own and the liberties he takes with topography are something beyond the limit.

That "Sign of the Rose" picture, by the way, was pretty badly scattered geographically before it got itself together on the screen in a shining total. The Ghetto scene was made in New York, the snow scenes were taken on Mt. Baldy, the Santa Claus story and nearly all the scenes of the plot were made at the Ince studio, known as the old "101 Ranch" of the Millers in Santa Monica Canyon, and some of the street scenes were done in San Francisco.

In one sense, the stage settings of motion-picture scenes are hollow mockeries. Out at Universal City you would think that you were looking at a great pyramid or at some colossal gateway of an ancient city, and when you walk behind the structure your eyes are greeted by emptiness. Motion-picture scenery has only two dimensions—length and breadth. It has no thickness. They build whole towns on this system.

When I went into one of the restaurants on the grounds I was afraid to lift the lid of my egg sandwich lest the egg did not exist. The egg was there, though, and so were the lettuce and the pickle, and I felt a sense of guilt in eating it lest I was destroying the only reliable and bona-fide piece of property in the whole of this make-believe world.

These restaurants are for the accommodation of the actors. Usually they are rough shacks, unplaned and unpainted, after the order of mining and railroad camps. Those at Universal City, however, are made of concrete and give nice service. The Universal outfit employs something like 1100 men and women, so that the caterers do not starve.

Universal City has a fire department of its own, has built miles of standard road at a cost of about $5 a foot and has scores of automobiles which go flying about like police ambulances on a riot call.

On May 16 the Ince people are going to give a Rodeo at their ranch while they are making a picture and the general public will not only be made welcome to the free show, but will be fed at a handsome barbecue, consisting of roast pig. The pork is now being grown on the ranch and is rooting about its thousands of acres, blissfully unconscious of the fate that awaits it.

All of these things are as they should be since nothing is so permanent as the illusion and since pictures are the immortal souls of the ephemeral. This is the place of all places for this work, because all California is a picture anyhow—just one big splash of heavenly color and colossal detail smeared upon a gigantic palette in the elbow of the universe.

## IN THE LIMELIGHT.

Brig.-Gen. George H. Harries, commanding the District of Columbia Militia since November 30, 1897, and a member of the organization continuously for more than twenty-six years, has applied for retirement. Under the law, Gen. Harries is entitled to retire with increased rank, and it is understood that a new commission will be issued to him by the President of the United States as major-general, retired.

Chauncey M. Depew celebrated his eighty-first birthday anniversary on April 23. "I am glad to have lived so long," he said. "Really, it is a good world to live in, for it has so many good fellows in it."

Gen. Roger A. Pryor, who was offered the opportunity of firing the first shot in the Civil War and refused that "immortality," now lives in New York City, a hale and active citizen, although 87 years of age. Gen. Pryor, who was born in Virginia in 1828, was member in turn of the United States Congress and Confederate Congress, and general in the Confederate army. He was captured as a spy and saved from death only through the intervention of Lincoln.

Gustav Lindenthal, who is building the Hell Gate bridge at New York, the greatest structure of the kind in the world, which will have a length of three and one-half miles, is an Austrian by birth. He received his technical education at Brunn and Vienna, and before coming to this country in 1874 he had had considerable practical experience in railroad building. His first work in the United States was as an assistant engineer on the force constructing the centennial exhibition buildings. He became a citizen and took up railroad building. Some of the greatest bridges which he has built span the Alleghany and Monongahela rivers, though he has also spanned the Mississippi and other streams. Though famed as a bridge builder, he prefers to be known as a man who has had more to do with laying out railroad routes.

Dr. Joseph Goritar, formerly Consul-General at San Francisco for the Austro-Hungarian empire, has taken out naturalization papers in Chicago and expressed himself as desirous of becoming an American citizen. Dr. Goritar will shortly make a lecture tour, his first engagement to be before the Chicago Association of Commerce, at an early date.

"Uncle" John Donnelly of Kansas City, Mo., president of the fire and water board, has refused to accept a new commission on the board. He is 74 years old, and has been in the service of the city forty-six years.

## Moving-picture plays

To be shown at the local theaters this week and the stars who will be featured therein.

of the week: Arthur Johnson and Lottie Briscoe in "Who Violates the Law" will be the feature.

**Woodley.**

"Hearts in Exile," filmed from John Oxenham's novel of the same name, will be the Woodley offering during the present week, commencing tomorrow. In this photodrama Clara Kimball Young plays the part of Hope Ivonovn, a beautiful Russian girl who is in the tragic position of being married to two men, both of whom sincerely love her.

Features of the film story brought out in the unraveling of the problem are the treatment of prisoners exiled to Siberia, Cossack fights and a wolf chase. One of the most sensational incidents of the story is the pursuit of one horseman by another on a frozen river, and the subsequent plunging of the pursued through a fissure in the ice.

The cast is said to be excellent.

**Garrick.**

Wilton Lackaye, matinee idol, will appear during the coming week at the Garrick in the original role that he created in the famous stage representation of "Reb" Shemuel, the aged rabbi in Israel Zangwill's "Children of the Ghetto." Ruby Hofman, the Russian actress, supports him.

The atmosphere of the Jewish home, the touching comedy drama of Jewish life, and the sacred and serious purpose of the right-living Jew are said to have been cleverly defined and delicately visualized on the screen in this offering.

**Optic.**

"A Charlie Chaplin Revival" is to be continued at the Optic this week. The pictures which have helped make Mr. Chaplin famous are being shown in a revue. Manager Augur is planning some surprise novelties in connection with the showing of the latest Chaplin comedy, "By the Sea," next Thursday.

**Palace of Pictures.**

The second number of the "Who Pays" series will open at the Palace of Pictures on Monday. It is entitled "The Pursuit of Pleasure," and tells the story of a frivolous wife. It is said to give Ruth Roland one of the best opportunities of her film career. The wife's pursuit of vanity and neglect of motherhood until an accident makes it too late for her to know the joy of tiny arms about her neck makes a strong theme for the photo playwright. Numerous thrilling episodes are promised.

## Dramatic Reviews.

(Continued from First Page.)

"The Claim Agent," by Kelcey Comboy and Rose Marston; Jimmie Green, "the nut comedian;" Archie Nicholson and Company, in comedy and instrumental music; Grace La Dell in expert target shooting, and the Exposition Quartette in new songs.

**Loew's Empress.**

Col. J. A. Pattee and his old soldier fiddlers will head the new bill at Loew's Empress Theater, beginning with the Monday matinee. Col. Pattee is one of the foremost men in Grand Army circles, and it is predicted that his friends throughout the country will rally to listen to the old music of the war days as played by him and his organization.

Others on the bill will be a Roland West playlet, entitled "Between Eight and Nine;" Sandy Shaw, Scotch comedian; Billy Stewart and Beatrice Deakin, from the New York cabarets; the Three ONell Sisters, in songs and patter, and Lew Hoffman, the "hat maniac," said to be one of the biggest laugh-getters in the business.

**Republic.**

The headliner of holiday week at the Republic Theater, beginning Monday, will be the sensational playlet "Food for Powder." It is said to have broken all attendance records on the circuit to date.

Others will be the London Operatic Trio, in a grand opera offering; Joe Reed, the musical tramp; Charles Hasty, the Hoosier Boy, in stories and song; Reeves and Miller, singers, dancers and lightning change artists; Bell Thazer Brothers, athletes; Lavine and Matthews, comedy burlesque magic makers; Stan Stanley, English comedian, and three surprise acts, not announced.

**Bostock Jungle.**

The programme at Bostock's arena and jungle changes again today and continues, for the week, with the following animal acts: Leo and the skating bear; Herr Batty and his lions; Gavette and her polar bears; Bob Fitz, the boxing kangaroo; Ora Cecil and her leopards, and Vera Robson and her lions. Two performances are given daily at 3 and 8 p.m., and the zoo is open daily from 10 a.m. to 10 p.m.

Oscar Straus of New York, American representative in The Hague Tribunal, is in Washington attending the Carnegie Peace Foundation meeting. "Europe," he says, "needs a Lincoln, a man braver in the cause of peace than any European leader of today is brave in the cause of war."


Theatres—Amusements—Entertainments

HAMBURGER'S MAJESTIC THEATER— Between Ninth and Broadway

CONTINUOUS SHOW 12 NOON TO 11 P.M.

See What's Here!

STARTING MATINEE TODAY
A SPECIAL RETURN ENGAGEMENT OF

"Hypocrites"

The Photodrama That Defies Conventions

First Time at Popular Prices

10c-15c-25c

Previously Shown at 50c a Seat

See MARGARET EDWARDS As

"The Naked Truth"

The Girl Who Set A Whole Continent Talking

MILLER'S THEATER— ONE WEEK, STARTING TOMORROW

Junction of Spring and Main at Ninth. Prices—Evening, 25c and 50c; Matinees, 15c and 25c. Shows at 11:00, 12:45, 2:30, 4:15, 6:00, 7:45 and 9:30 P. M.

THE SOUL SHAKING TRAGEDIENNE

Betty Nansen

(Royal Actress)

Supported by an Excellent Cast Headed by the Warfield of the Pictures, Edward Jose.

In Count Leo Tolstoi's Vibrant Modern Drama of a Woman's Soul—

"Anna Karenina"



LAST TIMES TODAY AND TONIGHT

THEDA BARA In "The Clemenceau Case"

THE TIMES BUILDING—

SEE THE SOUTHLAND'S CHOICEST ROSES

Exhibits from the prize-winning gardens in The Times Rose Garden Contest will be shown on the second floor of The Times Building

WEDNESDAY, MAY 5

AFTERNOON AND EVENING.

There will be roses from a large number of gardens including representation from some of the choicest rose collections in California.

Admission Free — All Rose Lovers Welcome

PALACE OF PICTURES— BROADWAY NEAR 7TH. All Seats 10c

STARTING TOMORROW—ALL NEXT WEEK

The Pursuit of Pleasure

THE SECOND DRAMATIC PHOTOPLAY OF THE GREAT

"Who Pays" Series De Luxe

DEALING WITH THE 12 VITAL PROBLEMS OF LIFE.

SEE THE DAINTY AND INIMITABLE RUTH ROLAND IN THE GREATEST ROLE OF HER CAREER.

REPUBLIC THEATER— BERT LEVEY'S Main, Bet. 3rd and 4th

12—Vaudeville Acts—12

FEATURING

"Food for Powder"

A SENSATIONAL WAR PLAYLET WITH GEO. CLANCY & CO.

By the Author of "THE NEW CHIEF OF POLICE."

CONTINUOUS PERFORMANCE 1 TO 11 P.M. PRICES 10c AND 15c.

MASON OPERA HOUSE— Broadway, Bet. First & Second. ORIGINAL YIDDISH COMPANY Week Commencing Tuesday, May 4.

Edwin A. Reikin Presents Lenox Theater Co.

Direct from New York—4 Musical Plays—with Rose Karp, Leon Blank, Bella Gudinsky, Eliza Rothstein and all star cast. Tuesday evening, May 4th, "Mother's Heart." Wednesday evening, May 5th, "The False Step." Thursday evening, May 6th, "A Year After Marriage." Friday evening, May 7th, "Lost Happiness." Mr. J. Rosenstein Local Representative. Tickets can be obtained at 224 W. Temple Street. Phone Broadway 282, and at the box office at the Mason Opera House. Watch for our posters.

QUINN'S GARRICK— Broadway at Eighth. LAST TIMES TODAY

Theda Bara IN "A Fool There Was"

STARTING TOMORROW

Wilton Lackaye IN HIS FAMOUS SUCCESS, "Children of the Ghetto"

San Diego, San Francisco, Portland, New York, Alaska, Honolulu, Japan, Australia, South America.

D. F. ROBERTSON, California Savings Bank, Spring and Fourth Streets, Los Angeles. Agents all Steamship Lines.

THE PALMS 421 W. Adams St. Los Angeles PHONE 21128.

First-class accommodations. Good cuisine. Large grounds. Tennis court. Special arrangements for families. Suites or single rooms. Moderate prices. American plan.

THE MISSION PLAY—At Old San Gabriel Mission Every Afternoon 2:30; Wed. & Sat. Nights only, 8:15

Secure seats city box office, Pacific Electric Station, Sixth and Main Streets. Telephone Broadway 6378 and 21256.

# The Bright Side of Sunshine Land—People and Their Doings—a Hundred Happy Affairs

## WITH THE CIGARETTES.

BY BETTY BELLAIRS.

"Can any one tell me," remarked Dorothy, with the air of requiring information on international diplomacy, "what progress poor, dear Emma is making with her feet?"

"Really, my dear, you are extraordinarily crude. Why not be satisfied to have inquired after Emma, we should all have known what you meant?"

"Yes, I suppose the dear martyr is all feet just now," sighed Dorothy, unashamed. "They tell me she turned up at the Jones's party the other day in a dainty pair of No. 4's double A. Strolled heroically round the Italian garden, greeted dozens of friends, made a handsome contribution for the Belgians, took an entirely graceful and dignified departure, met her doctor at the gate, held up her hands in guilty pleading, took him in the machine and exhibited an enormous pair of shoes lined with floss silk, which she assured him in a stage whisper that she would don the moment the rug was over her knees. Said doctor is understood to have shrugged his shoulders disgustedly and washed his hands of her."

"And that," said Mabel, solemnly, "is but the history of a score of fashionable dames with unquenchable social aspirations just now. Feet, my dear, are one of the hidden tragedies of society. Il faut suffrir pour etre belle. The high heels, the dancing vogue and a certain conservative loyalty to the narrow partician ideal have distorted the modern female foot into a fiercy deformity. And some of them will retire from the social whirl long enough for even a partial cure. The only chance feet have nowadays is a long illness that keeps their owner on her back."

"Yet, of course, we are all going to the Kendis dance on Saturday night and any other dance we happen to be invited to. And shall feel ourselves feriorn and neglected if we don't dance every dance and aggrevate our tootsies into further diabolical revolt. It's a cruel world."

"How do you think the returning bride looks?" asked Marjory, who takes a passionate interest in brides.

"Are we all friends here?" demanded Molly, naughtily. She looked round at each one severally as she twirled her cigarette in the modish manner. "In that case," she said, with deliberate cautiousness, "in that case, we consider she looks perfectly sweet and adorable."

"We should be grateful to Mr. and Mrs. J. Langford Stack. Those distinguished honeymooners will give us the occasion of a series of really stylish parties. Everyone is tumbling over each other to do them honor. Seems kind of appropriate that Stacks should live at a place called Wheaton, doesn't it?"

"Really, Mildred, your jokes are of the weakest. Don't try to be humorous, dear, it doesn't suit your style at all. You should specialize in coy sweetness and demure Quakerish gowns."

"Oh, ah, talking of gowns. Let us open a debate. Do men really admire the ultra-fashionable?" Molly looked earnestly inquiring, and we all lighted new cigarettes that we might concentrate on this great subject in soothing mood.

Helen has three brothers who always have a houseful of young men friends, so we felt she was in a position to contribute valuable pointers.

"They do not," announced Helen emphatically. "If you are dressing for women, that is, to make other women envious and malicious, see to it that you have the last word in sartorial hyper-superishness. You can rely upon the covert respect and the open criticism of women if you go the limit. But if you are dressing for men, believe me, they plump for conservative neatness every time. Especially neatness. It is most illuminating to hear our boys and their friends when they come home from a fashionable function. They never fail to ridicule the ultras, and there is a strange unanimity of opinion on the subject. When skirts were tight and narrow, they stood shoulder to shoulder in admiration for the woman who gave herself ample leeway to sit down and who demanded an extra inch or two to walk in. And now that skirts are full they give their entire approval to she who modifies her frou-frous so that the lines of the figure are not entirely lost."

"But men are such humbugs. They only admire that conservative neatness in their own women but they will pay assentatious attentions to the — — fashionable young woman who belongs to somebody else."

"Only if said ultra-fashionable young woman has a great deal besides her clothes to recommend her, my dear. And even then their attentions are more than half ridicule. We all get the sort of attentions we invite."

"Ohh!" remarked Ivy. "I see." And we recollected that Ivy always has a great deal of attention at parties but it never seems to go any further. We perceived that Ivy was in meditative mood.

"Kate is settling down to be quite a seasoned society hostess, isn't she? She has entertained with numerous small affairs now and each has gone off with quite an atmosphere."

"Well, you know, she and Jimmy had been friends so long—everybody thought they were engaged long before it was announced—that they were probably able to settle down to married life a little further in advance of the newer affairs."

"Brides are having a good innings this season. See what a good time Mrs. Mendel Meyers is having. The garden party today at the Miles's place promises to be a charming affair."

"I like garden parties. Seem the ideal mode of entertaining in California. Often wonder why more of those lovely gardens are not utilised for the purpose."

"Helen Holmes had a darling wedding, didn't she? It was essentially youthful wedding, everyone in short round skirts, and the bridesmaids' mittens were the finishing touch. Do you remember that old-fashioned picture 'Quite Ready,' where the small maid is sitting on the stairs dressed in a poke bonnet and mittens. They reminded me of that."

"Oh, go on. Weddings and debutante parties and complimentary parties and all the other kind of parties are all alike. How anyone can keep on working up sentimental emotion or enthusiasm of any kind about 'em is a perpetual miracle."

We all looked sternly at Florence. Such heresy. Certainly the parties that any of us give are "quite different."

"Pleasure is a treadmill" persisted Florence. "It uses one up horribly. Some of us girls look fagged and forty before we are out of our teens. And we are all under an obligation to go to somebody's party because they came to ours. And when we give a party we have to pet and coax and fuss and flutter to get all the right people on the same night and then the ones we want most fail us and only the ones we guessed we'd better have but didn't want at all turn up."

"Pining for the mountain solitudes all by myself with one" surmised Ethel. "Pretty bad case for Florence. Did he go off trout fishing for three months with some horrid men, then? And took all the glamor of the season with him. The brute?"

Florence deliberately blew a mouthful of smoke into Ethel's hair. "Oh, I'm so sorry, dear," she murmured. "And Richard loathes smoke, doesn't he?"

## THE WEEK.

PARTIES, RECEPTIONS, DINNERS, WEDDINGS AND THE LIKE.

SOCIETY has been flitting to the mountains and wooded retreats and alluring country clubs with a vengeance recently. And neither is it to be marvelled at—this exodus to the peace and quiet and beauty of the wonderful valleys or hills for a day or two—offering as it does a delightful contrast to the busy whirl of society with its countless dinners, teas, dansants, card and theater functions, to say nothing of the lovely luncheon parties which have quite absorbed Milady's calendar.

That we find the acme of enjoyment in the placid rusticity of the country causes no wonder, these days, for just now God's good out-of-doors are at the heighth of their beauty, the roadways bordered in wild flowers, and hills a mass of yellow from the wild mustard and fields aglow with rich golden poppies, with a bit of blue mixed in for color in Nature's landscape.

Surely in California lies the promised land. No place quite equals our own sunny Southland.

Absolutely nothing which tends towards real attractiveness of setting seems to have been overlooked in the planning of things. Incomparable macadamized roads stretching into the vast, illimitable distance in whatever direction you turn and leading whither one's inclination desires—to majestic, penetrant heights of the Sierras or well equipped, comfy country clubs—all through winding fields of flowers and orchards permeating the air for miles around with the sweet fragrance of orange blossoms and other fruits in the embryo—always to placid silences. Every opulent outlook of nature seems to be offered us, and within the radius of an hour's motoring.

The Crags Country Club was wondrous gay the last week-end, when the W. M. Garlands and their adorable son, Jack, the Fred Flints, Cheneys, R. R. Rogers, John Motts, Nat Myricks and Russell Taylors were guests over the week-end. Mr. and Mrs. J. Langford Stack, who are the motif for so much entertaining just now, motored out with the parental C. Modini-Woods and the Joy Clarks and were tendered an ovation. Every room in the beautiful clubhouse was taken. The Garlands, of course, occupied their charming bungalow. By the way, their sister, Miss Olive Rosamond Garland, who has been a precious houseguest of the Garlands since Christmas, has gone to New York, much to the regret of her many friends. She departed Friday.

Speaking of the Stacks, this popular young couple are leaving on Saturday for their eastern home, just out of Chicago. And every day before their departure is to be crowded in with social attentions. The Willis Booths are giving a Sunday night supper for them tonight, while J. Greenbaum, is to contribute a much anticipated dinner at his studio tomorrow night. Mr. and Mrs. Loren B. Sale are to give a dinner on Tuesday night, to be followed by a party at the Orpheum and supper later downtown.



Mrs. Alexander Samuels, a prominent Jersey visitor.

Photo by Johnson



Photo by Hoover Art Co.

Miss Beulah Brown, an attractive debutante.

Photo by Hoover Art Co.

Mrs. Ingle Carpenter and her charming daughter, of Hollywood

Mrs. Dema King, to be hostess at two large functions soon.

Photo by Hoover Art Co.

Wednesday evening Mrs. Ignacio Sepulveda is to have dinner guests in honor of Mr. Stack and his charming bride, and the W. D. Woolwines are to have them for honorees the following night. Mrs. Ralph Hagan is desirous of doing something handsome for them, but time may curtail any further affairs. Now that the time seems nearer for Mrs. Stack to leave her girlhood home, there is really sadness creeping in, though she will be a frequent visitor. No more popular debutants has ever come out in Los Angeles than Elisabeth Wood, and her contemplated departure is the only regrettable feature in connection with her recent happy marriage.

Carrol Gates was host at a dinner dance given at the Crags on Wednesday night, when the W. I. Hollingsworths and their guest, Miss Marguerite Buckler Stevenson, the Alexander R. Barretts, J. T. Fitzgeralds, Miss and Mr. Somers, Miss Nina Robinson, Herbert Eaton, Mr. and Mrs. John Newton Russell, Jr., Mr. and Mrs. Roland Paul, Miss Gardner, the Schroders, Mr. and Mrs. Guy Ousmer, the Bannisters and Mr. Rhoades motored out for the affair. An orchestra went out from town to furnish music. The table was exquisite with Mariposa lilies.

The Barrets and Hollingsworths remained at the club for a couple of days.

Mr. Gates in giving a much larger dancing party Wednesday evening.

### Coleman House.

Of special social significance is the third birthday anniversary of Coleman House Association, to be observed by a "Queen o' May" pageant the coming Saturday, with a children's dansant from 2:15 to 5:30 o'clock in the afternoon, and chantante dansant after 8 o'clock p.m.

Mrs. John D. Beal, assisted by Mrs. Murray Russell, has arranged a May Day, from the scenario "Queen of the May," which will be specially staged during the afternoon with the following cast:

Dorothy Hanna, Goddess of Night. Attendants to the Goddess—Elisabeth Claflin, Ruth Chandler, Lucile Lyon and Katherine Renfrew.

Elves—Puck, Walter Swearington; Tuck, Howard Elms.

Goddess of Morning, Barbara Beall. Marie Sweet Baker, soprano; Miss Barbara Beall, lyric soprano; Miss Bernice Marcher, reader; Mrs. Zoe Ballard Fuller, reader; Louis Hand, whistler, William Bassett, baritone; John Buchanan, tenor; and a double quartette composed of Mmes. Beall, Colby and Edward Frideaux and Miss Fannie Hunter, Messrs. William Kelso, Buchanan, Bassett and Henry Page. Accompanists, Alexander Kambach and John David Beal. Orchestral music in the afternoon is to be furnished by Miss Theodosia Longnecker. Louis N. Myers has charge of the music and LeRoy Payne, dancing, for the evening.

The following prominent matrons and belles are to participate:

General Chairman—Mrs. Ed. C. Magaurau.

Location—Mrs. Allison Barlow, chairman, with Madames E. C. Robertson, J. E. Brown and M. B. Jenkins.

Tickets and Printing—Mrs. Fred Kuck, with Mesdames J. E. Coleman, R. M. Moore, Charles Allen and M. E. Jenkins.

Decorations—Mrs. W. V. Parkinson, with Mesdames Emil Kirchner, J. M. LeRoy, Ewis Kinsey.

Programme—Mrs. John David Beall, with Mesdames Carrie Stone Freeman, E. R. Hanna, Eugene E. Davis, Murray Russell, Bernice Marcher, Bessie Bartlett-Frankell, Marie Sweet Baker and Paul Heydenreich.

Ice Cream and Cake—Mesdames J. E. Brown, with Mesdames Kuna, Shell, Leech, Newell, Kuhn, Caskey, Quitson, C. S. Wilson, E. W. Morgan, Duncan Stark, G. W. Smith, R. H. Horsridge, Ada Pulaske, W. T. Stewart, T. Ingalls and Misses Elisabeth Drake, Mabel Shelt, Margaret Erdt, Ethel Vanderburgh, Geraldine Grady, Gertrude Mills, Emma Coulter-Crossman, C. O'Brien, Ashoton, Paxton, Hall and Brown.

Hospitality—Mrs. Malone Joyce, with Mesdames William W. Coughman, F. H. Nichols, H. A. Coll, John S. Spencer, D. M. Spencer, Frank McKain, Percy Lane, George Brown, Agnes Sewell, Mary A. Stratton, B. F. Hilliker, M. E. Alexander, William Ward, A. M. Kennedy, J. David Beatty and Miss Ada Dryden.

Candy—Mrs. Fred Alsdorf and Mrs. W. H. Homan, assisted by Misses Ida E. C. Magaurau, J. E. Coleman, Johnson and Eleanor H. Myett.

Patronesses of the triennial bration include Mesdames A. G. lett, Adolph K. Brauer, Geor Brock, E. C. Bellows, Lewis Carlisle, Jasper E. Crandell, G. L. Crenshaw, J. W. Dopkins, Dieter, John B. Grant, James T. gerald, Bessie Bartlett Frankel Liam I. Hollingsworth, Wil Jones, Hattie Molloy, T. B. Ma William W. Orcutt, Nicholas B. Will H. Smith, George T. Ross, ben Shettler, Frank A. George W. Walker, R. B. Will H. K. Williamson, John Shaw, George Kress, Leon F. Erasmus Wilson, Edward Casper Whitney, James G. H. D. Ryus, R. A. Heffner, Ra Bradford, Martin E. Johnson, Ross, P. S. Brown, W. C. Herbert A. Cable, L. C. Bl George P. Thresher, Sidney M. kell, Henry E. Walton, Edward Coleman, Herbert J. Whitney, Forgy, John W. Musselman, Allen, J. M. LeRoy, Emil Kir W. Conzimen, Mackay Moore, Stone Freeman, Ella B. Hanna, ray Russell, M. E. Jenkins, Dieter, W. A. Morehouse and C. Myers; the Misses Mary Mc Ada A. Dryden, Helen Whitm Ethel Coleman, Elisabeth Shaw Eileen Canfield.

### Large Garden Party.

An assemblage of over 400 matrons and belles attended the garden party which was given day by Mrs. Joseph Harvey Mile Mrs. Oscar May Souden at the ful Miles home in Westmore Place—a decidedly lovely comp extended to Mrs. Miles's dau Mrs. Mendel Meyer, whose m was an event of January. It w real May Day lawn fete with d on the tennis court, hedged in a mass of pink roses, and garl in flowering boughs and with l erable May baskets of flowers pended from the trees and s across the spacious lawn. The were from 3 to 6, but the set stayed later for more d The handsome interior of the home was also thrown open, flowers artistically adorning rooms. The honoree has not b resident of the city for some time, yesterday's pretty courtesy offered opportunity to her countless to personally extend her a welc her former home. Assisting hos numbers in personnel Mrs. Wylie Johnston, Mrs. Owen phreys Churchill, Mrs. James T. gerald, Mrs. Willits J. Hole, Erasmus Wilson, Mrs. Orra E. natte, Mrs. Leon Moss, Mrs. Vincent Day, Mrs. Frank E. Mrs. Charles McFarland, Mrs. Mudd, Mrs. William Irving worth, Mrs. W. W. Wood, Mrs. LaFayette Crenshaw, Mrs. A.



## SOCIETY.

ered. Mrs. Davis is mother-by-marriage of Mrs. Churchill's daughMrs. Pierpont Davis, and since ing to California has become so bed with its beauties and charm people that she has decided to main indefinitely. Mrs. LeRoy is house guest of her sister, Mrs. Stephen C. Hubbell, and is being ly entertained. A Dresden table e prettily executed by a variety of ty flowers and baby Polyanthas ses, arranged in a Dresden holder, hile the flowers were of Dresden d filled with the tiny roses. Gorgeous bows of tulle extended the table's length, with covers for Mrs. Davis, Mrs. LeRoy, Mrs. Hubbell, Mrs. E. P. Clark, Mrs. H. Jevne, Mrs. Charles Praeger, Mrs. Charles Forman, Mrs. I. N. Van Nuys, Mrs. Mar-aret Hughes, Mrs. J. R. Dupuy, Mrs. George King, Mrs. J. A. Fairchild, Mrs. Walter Lindley, Mrs. George Kirkel, Mrs. Adams, Darling, Mrs. John Wolfskill, Mrs. H. Butler, Mrs. Shoemaker, Mrs. John Wigmore and Mrs. W. S. Bartlett.

Mrs. Churchill has given several affairs recently, which have added materially to the social activities of the season.

### Mrs. Davidson Hostess.

At her home on Hillcrest, Mrs. Andrew Davidson entertained at luncheon on Friday afternoon. The rooms, where were scattered the small tables for the interesting game, were banked in a gorgeous array of roses. Delicious refreshments were dispensed.

### Hostess for Her Sister.

Mrs. M. F. LeRoy was the recipient of a delightful social courtesy Friday, when her sister, Mrs. Stephen Hubbell of No. 1000 Arapahoe street, entertained at luncheon. Elegant appointments stamped the affair as one of the prettiest this spring.

### Home Wedding.

The home of Mr. and Mrs. George Platt, No. 530 South Ardmore, was the scene of a very pretty wedding Monday evening, when their daughter, Miss Ethel Marion Platt, became the bride of Edwin Lewis Gardner. The decorations throughout the rooms were carried out in pink and white, with a profusion of roses and carnations. The bridal pair stood under a ball of white roses, which hung from a canopy of greenery. Rev. Henry K. Booth of Long Beach officiating. In the hall were potted plants and ferns, with Kaiserin roses abundantly showered in brass holders. The dining-room was also in pink and white, with a huge wedding cake standing conspicuously in the center of the handsome table.

The bride looked lovely in her gown of white satin radiance, made en traine, and trimmed with real lace. Her tulle veil was caught in the coiffure with orange blossoms, and she carried a shower of bride's roses and maidenhair ferns. Her sister, Miss Nellis Platt, was her only attendant, and was attractively gowned in pale blue, carrying Cecile Brunner roses and maidenhair fern. She sang, "When Song is Sweet" prior to the service. Mrs. Platt wore lavender chiffon, and carried orchids.

Mr. Gardner and his bride have gone on an extended honeymoon, and upon their return will be at home at No. 529 Ardmore. Less than thirty relatives witnessed the nuptial ceremony.

### Expects to Have Guest.

Mrs. Stratham Barret of Henderson, Ky., will arrive tonight for a month's visit with the Alexander B. Barret household. This charming lady has many friends in the city and is to be much entertained. Mrs. Barret is to give a luncheon for some

Effectiv for Sum

THE comfort and susceptible to very artistic upholstery.

The very chair that the who fort can perhaps, by proper chair in the home—and so m the only discordant note in th proper upholstering to harmon comfort.

The "California" is prepared patrons who are interested in m fortable by the correct upholst

We show most beautiful and striki colors, in Imported Cretonnes and for dainty effects, all of which are ing summer furniture.

You will find that you can accom of your home, with the help of our

The extensive offerings of new up second floor, offers almost unlimite beautification. Here are shown new tion, for drapery and upholstery pu where. Welcome!

California BROADWAY

### Mrs. Churchill Luncheon Guest.

One of the prettiest events of spring was the luncheon given Thursday at her handsome Figueroa residence by Mrs. Humphreys Churchill, with Mrs. Frank E. Davis of Baltimore, Mrs. M. F. LeRoy of Los

# SOCIETY.

Mrs. Davis is mother-by-marriage of Mrs. Churchill's daughter, Mrs. Pierpont Davis, and since coming to California has become so charmed with its beauties and charm-ing people that she has decided to remain indefinitely. Mrs. LeRoy is the house guest of her sister, Mrs. Frank C. Hubbell, and is being much entertained. A Dresden table was prettily executed by a variety of pink flowers and baby Polyantha roses, arranged in a Dresden holder, and the flowers were of Dresden shades filled with the tiny roses. Gor-geous bows of tulle extended the ta-ble's length, with covers for Mrs. Churchill, Mrs. LeRoy, Mrs. Hubbell, Mrs. E. P. Clark, Mrs. H. Jervis, Mrs. Charles Presser, Mrs. Charles Fore-man, Mrs. I. N. Van Nuys, Mrs. Mar-shall Hughes, Mrs. J. R. Dupuy, Mrs. George King, Mrs. J. A. Fairchild, Mrs. Walter Lindley, Mrs. George Patton, Mrs. Adams, Darling, Mrs. Percival, Mrs. Robert McKay Moore, John Wolfskill, Mrs. H. Butler, Mrs. Frank Shoemaker, Mrs. John Wigmore and Mrs. W. S. Bartlett.

Mrs. Churchill has given several dinners recently, which have added materially to the social activities of the season.

**Davidson Hostess.**

At her home on Hillcrest, Mrs. An-other Davidson entertained at cards on Friday afternoon. The rooms, where were scattered the tables for the interesting game, were banked in a gorgeous ar-ray of roses. Delicious refreshments were dispensed.

**Dinner for Her Sister.**

Mrs. M. F. LeRoy was the recipient of a delightful social courtesy Fri-day, when her sister, Mrs. Stephen Bilkey of No. 1000 Arapahoe street, entertained at luncheon. Elegant ap-pointments stamped the affair as one of the prettiest this spring.

**Home Shower.**

The home of Mr. and Mrs. George Hall, No. 530 South Ardmore, was the scene of a very pretty wed-ding shower evening, when their daughter, Miss Ethel Marion Platt, became the bride of Edwin Lewis Gardner. The decorations throughout the rooms were carried out in pink and white, with a profusion of roses in all sections. The bridal pair stood under a bell of white roses, which hung from a canopy of greenery. Mr. Harry K. Booth of Long Beach officiated. In the hall were potted plants and ferns, with Kaiserin roses lavishly showered in brass hold-ers. The dining-room was also in pink and white, with a huge wedding cake standing conspicuously in the center of the handsome table.

The bride looked lovely in her gown of white satin radiance, made with train, and trimmed with real lace. Her tulle veil was caught in the coif-fure with orange blossoms, and she carried a shower of bride's roses and maidenhair ferns. Her sister, Miss Edith Platt, was her only attendant, and was attractively gowned in pale blue, carrying Cecile Brunner roses and maidenhair fern. She sang, "Thou Song is Sweet" prior to the service. Mrs. Platt wore lavender crepe, and carried orchids.

Mr. Gardner and his bride have gone on an extended honeymoon, and on their return will be at home at No. 530 Ardmore. Less than thirty guests witnessed the nuptial cere-mony.

**Guest to Have Guest.**

Mr. Bratham Barret of Hender-son, Ky., will arrive tonight for a month's visit with the Alexander B. Hunt household. This charming lad has many friends in the city who is to be much entertained. Mrs. Hunt is to give a luncheon for some Hollywood friends on Saturday next, to be followed by several other af-fairs in the near future.

**Engagement Announced.**

Mrs. Franklin Monroe Warner an-nounces the engagement of her daughter, Marion Frances, to Dr. Ho-race E. Warner. The date of the wed-ding has not been chosen.

**For Tuesday.**

Mrs. Ernest Bryant Hoag of Pasa-dena is to entertain several friends at luncheon tomorrow at her home on San Pasqual.

**Dinner of Tonight.**

A 6 o'clock dinner is to be given by Mr. and Mrs. Lester James Hill tonight, when covers will be laid for sixteen. Lorette roses of exquisite pink tone are to form a pretty floral center for the table, where places will be occupied by Mr. and Mrs. Edward Bilhars of Iowa, Mr. and Mrs. Emil Bilhars, Mr. and Mrs. G. Hildreth Jones, Mr. and Mrs. Robert McKay Moore, Mr. and Mrs. W. H. O'Con-nell, Mr. and Mrs. B. S. Phelps, Mr. and Mrs. Arthur Lewis Hill, and the hosts. Red roses and snowballs are to be used decoratively in the living-room.

**For Bride-elect.**

In honor of Miss Rachel Har-greaves of Hollywood, who will be-come the bride of William Rodney Pearson early in June, two prenup-tials are to be extended this week, one on Wednesday in the form of a luncheon, with Miss Irene Runals of Pasadena entertaining, in this city, and a miscellaneous shower and Five Hundred party which Miss Mabel Cole of No. 2627 Hobart boulevard is giving on Saturday.

**Known Prominently.**

Mr. and Mrs. William Samuel John-ston of No. 2212 Budlong are being ex-tended congratulations over the arrival of a splendid son who came to them April 22. The little man is named Jo-seph Richard, and has made friends of all the relatives and intimate friends of his fond parents. As Miss Helen Mc-Cutchan, the mother was well known in younger society circles.

**Mrs. Bishop Hostess.**

On Tuesday Mrs. William Threlkeld Bishop entertained with a bridge luncheon at her home, on West Adams street in compliment to Mrs. Harry Lombard. The tables were adorned in spring flowers. Presiding over the samovars were Mrs. Paul Grimm and Mrs. William H. Thomas. Bidden were Miss Sue Sinnott, Mrs. Frank Thomas, Mrs. Willard James Doran, Mrs. F. Ir-ving Herron, Mrs. Otra W. Childs, Mrs. Albert Carlos Jones, Mrs. Granville MacGowan, Mrs. Mary Wilcox Long-street, Mrs. Charles H. Sharp, Mrs. A. C. Denman, Jr., Mrs. Jack Foster, Mrs. J. T. Stewart, Mrs. Richard Moore Bishop, Mrs. Maurice S. Heilman, Mrs. Frank Griffith, Mrs. Nathaniel W. My-rick, Mrs. Burton Green, Mrs. Roland P. Bishop, Mrs. Guy Rush, Mrs. Dan McFarland, Mrs. William Ellsworth Dunn, Mrs. William H. Holliday, Mrs. George F. Beveridge, Mrs. Albert Llewellyn Cheney, Mrs. John Dilling-ham Mott, Mrs. Edward D. Silent, Mrs. Joseph E. Cook and Mrs. Dan Murphy.

**Mrs. Shirley Hostess.**

Yellow tones predominated at the luncheon which Mrs. Ira Woodbury Shirley gave at the Los Angeles Coun-try Club on Friday. The decorative mo-tif was artistically executed by a cen-tral "dove fount" filled with marigolds, gypsophila and maidenhair ferns, with streamers of yellow tulle falling from the flowers down the entire length of the resplendent board. Small baskets of the same flowers formed an outer border, while favors were miniature founts of exquisite workmanship. Gold monogrammed cards marked the cov-ers, also for the bridge tables. Bidden were Mmes. Margaret C. Swope, George T. Bishop, Wheaton A. Gray, Milo C. Baker, John K. Wilson, Wil-liam C. Reese, William R. Hervey, Paul A. English, James P. Burns, George S. Safford, David Peacock, Gil-bert S. King, Frank D. Post, L. O. Crenshaw, Joseph C. Wilson, Lewis T. Ely, John J. Bannister and Charles C. Hyler.

**Farewell Party.**

Miss Mildred Moore of San Jose, who has been the house guest of the Roy Silent and Dan Murphy homes for some time, and who returned to her home on Wednesday, was the in-spiration for a delightful farewell party on Tuesday with Mrs. Murphy hostess. Spring flowers decked the pretty luncheon board, where were seated Miss Moore, Mrs. Walter Bruns-wig, Mrs. Roy Silent, Miss Marjorie Ramsey, Miss Helen Jones, Miss Al-bertine Pendleton, Misses Louise and Marjory Fleming, Mrs. Charles Well-born, Miss Gertrude Hanna, Miss Sue Sinnott and Mrs. Murphy.

**Prenuptial Dansant.**

Mrs. Josephine Roberts entertained at the home of her mother, Mrs. Sea-man, of No. 2341 Scarff street on Sat-urday afternoon last, as a pretty cour-tesy to Miss Helen Holmes, a bride of the week. American Beauties adorn the reception room, while pink roses were used profusely in the dining-room and library. Ferns and potted plants were also used in the library, where dancing was enjoyed. About sixty friends were privileged to enjoy the af-fair.

**Eastern Star Entertains.**

Mrs. H. H. Soest entertained at her home, No. 2202 Thompson street, the ladies of Pleiades Chapter, O.E.S., with cards and music Friday evening. Miles Gilliam of the Maryland Hotel, assisted by Hendrick Erb, B. Carl Cal-kins, Miss Aida W. Calder and Miss Ines Gilmore, furnished a musical pro-gramme. Mrs. Soest was assisted by Mrs. John Henry Masters, present Ma-tron of Pleiades Chapter; Mrs. I. D. Shields, Mrs. S. Silverman and Mrs. G. Pillar. Refreshments were served to 100 guests.

**Luncheon for Thursday.**

Among the many social events sched-uled for the coming week is a lunch-eon with Mrs. Robert McKay Moore the hostess on Thursday.

**To Entertain Informally.**

Mrs. Huchendorf of the Seminole is to entertain informally on Tuesday with a luncheon party.

**Fine Boy at the Purcells.**

The many friends of the Hugh Pur-cells are extending to this popular young couple felicitations over the ar-rival of a fine son, Hugh, Jr., who already has become master of the house of Purcell. Mrs. Purcell, who was Miss Clara Adams, a popular Chi-cago belle, is niece of F. Q. Story, and has become a general favorite in so-cial circles. They have a pretty home at San Gabriel.

**San Gabriel Country Club.**

On Friday afternoon a congenial co-terie of friends lunched at San Gabriel Country Club, with auction later, in compliment to Mrs. P. Pope of Pasa-dena and Mrs. Orrick, both of whom left for the East yesterday. Mrs. F. O. Woods did the honors, assisted by several friends, among them Mmes. W. Keepers, A. C. Scales, J. A. Bell, F. C. Axtel, Henry Skinner, Alex Thornton, Charles Fairbanks, Miss Connell and Miss Iris Lawton.

**Mrs. Brent Entertains Today.**

Two hundred guests are bidden to the Sunday musicale which Mrs. E. J. Brent is giving this afternoon at her home in Berkeley Square. The affair is being pleasurably anticipated. Among the artists who will appear on the programme are the harpist Miss




## Effective Upholstery for Summer Furniture

THE comfort and attractiveness of summer furniture is susceptible to very effective treatment by appropriate and artistic upholstery.

The very chair that the whole family shuns because of its lack of com-fort can perhaps, by proper cushioning, be made the most comfortable chair in the home—and so may perhaps the cherished rocker that seems the only discordant note in the furnishing of the room, be transformed by proper upholstering to harmonize with the room and add to its beauty and comfort.

The "California" is prepared to render a particularly helpful service to patrons who are interested in making their homes more beautiful and com-fortable by the correct upholstering of seating pieces.

We show most beautiful and striking new effects in bold designs and rich, serviceable colors, in Imported Cretonnes and Hand Blocked Linens, as well as Warp Prints for dainty effects, all of which are especially adapted for hangings and for cushion-ing summer furniture.

You will find that you can accomplish much, at moderate cost, in the beautifying of your home, with the help of our Upholstery and Drapery Department.

The extensive offerings of new upholstery and drapery suggestions shown on our second floor, offers almost unlimited latitude for those who are interested in home beautification. Here are shown new, exclusive and unusual fabrics of every descrip-tion, for drapery and upholstery purposes—designs which are not to be found else-where. Welcome!

California Furniture Co.
BROADWAY, between 644-646



318-320-322 **N. B. Blackstone Co.** South Broadway

# Opening of the Summer Season



**Nearly every Department teems with Mid-Summer styles, many of which make their first appearance tomorrow:**

**Millinery, Suits, Dresses, Coats, Blouses, Sweaters, Skirts, Tub Goods, Silks, Hosiery, Gloves, Parasols; Dress Trimmings, Neckwear, Bags, Purses, Children's Wear, etc., etc.**

## The New Suits

Among the newest and smartest models you will note the Figaro Jacket, the Tuxedo Jacket, the nobby Zouave and the Sports Jacket. The skirts are kilted and box plaited, full and flaring. Trimmings of Military motifs and Hercules braid. And there are new arrivals in imported men's wear Shantung, which promises to be one of the season's popular suitings. Then there are white serges and gaberdines; golfines, serges, shepherd checks, taffetas, silk failles and satin armures.

$19.50, $25.00, $29.50, $35.00 and $39.50.

## The New Gowns

Are shown in a host of charming summer silks. Worth and Calot stripes, crepes, laces, nets, chiffons, voiles and linens.

Noteworthy are the Shepherdess bodice, the Knight bodice, Sultanic drapes and quaint hoop effects.

Those of silk are moderately priced at

$15.00, $19.50, $25.00, $35.00, $39.50.

Linens and Voiles priced up from $7.50.

## New Sport Skirts

These skirts are the smartest we have ever shown. There are the Jockey stripes, black and white checks, cotton gaberdine, pique, Belgian linen, also golf cords in the latest colors.

$3.75, $5.00, $6.50, $7.50, $8.50.

## New Blouses

Of crepes de chine and awning stripes in all the new colors.

In the more dressy creations are those of Georgette crepe and summer laces featuring the latest French models.

### Announcement!

Tomorrow We Present the

## New Shopping Bags

For the Summer Season of 1915

That the follower of Fashion will be charmed with the many novelties displayed goes without saying. As a whole it is the most aristocratic collection of leather goods we have ever presented, and prices are so moderate that all may indulge in the newest.

The shapes are new, odd and unconventional. The trimmings and fittings rich yet dainty.

Handsome patent leather and seal are strong favorites and are shown in a dozen different styles; envelope, vanity, English and oddly plaited effects completely fitted.

Silk Poplin beautifully hand embroidered in colors is another bag novelty of importance.

Besides the ever popular black, the new sand shade is much in evi-dence. We can't describe the many styles, but we urge you to see them before the best are taken. Smart styles are shown from $3.50 to $8.50.

## Perfect Corsetry



With a most perfect stock of cor-sets that the market affords, and prices ranging from $1.00 to $25.00 we feel that we can meet practically every demand, whether that demand be for a front or back laced corset.

We employ expert corsetieres who will be glad to aid you in choosing the kind and model best suited to your figure.

Visit our remodeled Corset Depart-ment.

The fitting rooms are light, airy and pleasing; every comfort and con-venience is supplied.

Your particular attention is directed to the following lines, which may be had in models to fit all figures:

The Blackstone, Bien Jolie, Treco Warner's, R & C-B, and we are sole Los Angeles agents for the famous front laced Modart. A fitting by our experts carries with it no obliga-tions to purchase.

## The Season's Newest Tub Goods

### Reception Voiles 25c

A new lot of these pretty dress voiles came but Friday. You will like their boldness of style. There are large coin spots and floral designs on tinted grounds of blue, gray and yellow. Black and white stripes; black and blue grounds with white dots; white and blue grounds with black or blue dots, and a host of other stunning effects for summer dresses. 40-inch.

### Palm Beach Cloth 25c

A soft, linen-like cotton fabric for suits or separate silks. Navy and Belgian blue and white. 36 inches wide.

### Black and White Voiles 50c

Fine, sheer voiles in a variety of new designs on satin striped grounds for dressy frocks. 36 inches wide.

### Linen Suitings 65c

Soft finished pure linen suitings, for street wear or seashore. Navy, Belgian and light blue, tan, gray, lavender, brown and white. 45 inches wide.

27-inch Skirting Piques at 25c yard.

45-inch French Lawns and Organdies, 50c to $1.00 yard.

## A New Belt—The "Bust" Belt

### Has Made Its Appearance

It's to be worn loosely, hanging low in front. 34 to 40 inch lengths. The popular Eastern fad. Made of patent leather in white edged with black, black with white, black and green combinations or plain black and plain white. Prices 35c to $1.00.

## New Shades in Silk Hose $1.00

A stocking that we guarantee to give satisfaction in every particular.

Extra heavy silk with wide lisle top and sole. Note the colors:

Flesh, light pink, sand, Arizona silver, suede, Tuxedo brown, also black.

We urge you to see this stocking, to compare it with the best dollar quality you have ever known.

## Exceptional Union Suits $1.00

Merode Knitwear is known and prized for its perfect fitting qualities and faultless finish. Here are two lines of unusual merit.

Union Suits at $1.00—Made from fine, selected cotton yarns; low neck, sleeveless, cuff knee, $1.00.

Another line made from fine silk lisle thread lace trimmed knee. $1.00.

Extra sizes in either the above lines at $1.25.

## Extra Size Silk Petticoats

Women above the average size need go no further now than Black-stone's for perfect fitting petticoats. This department has provided for them, in fact is making a specialty of garments for stout figures. See the new arrivals.

Petticoats of soft, good wearing messaline with a deep accordion plaited flounce which is finished with two narrow plaited ruffles. They are cut generously full, roomy and comfortable.

Black, white wistaria, green, Rocky Mountain blue, Nevada and Piping Rock gray and other fashionable colors. The values are far above the average at $6.75.

## Room-size Rugs At Special Prices

9x12 $60.00 Rugs $50.00

8.3x10.6 $54.00 Rugs $47.50

6x9 $36.00 Rugs $30.00

Biglow Ardebils, Whittall Persians and Develons Royal—Kashans, all headliners of the Wilton family, beautiful colors and designs. Rugs to wear a lifetime. Monday only.

## Stamped Household Linens To Embroider

Suitable for the June bride's dower chest. Complete sets in match patterns; handsome new designs.

| | |
|---|---|
| Linen Sheets, 2¾ yards long, at | $5.00 each |
| Linen Pillow Cases—envelope style | $2.50 pair |
| Linen Pillow Cases, regulation style | $2.00 pair |
| Stamped Cotton Sheets, 2¾ yards long | $1.50 each |
| Stamped Cotton Envelope Cases | 85c pair |
| Cotton Pillow Cases, tubing style | 85c pair |
| Linen Scarfs, 18x45 | $1.00 each |
| Linen Scarfs, 18x54 | $1.25 each |
| Guest Towels—pure linen huck | 50c each |
| Fine Huck Towels, regular size | 85c each |

## Sport Hats $5.00

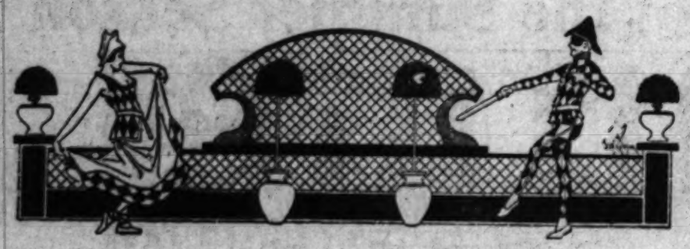
For golf or tennis, sea shore or steamer wear the new sport hats are ideal. The showing embraces a line of fine Panamas with smart new bands and pom-pom trimmings. You should see the line we show at $5.

309-313 FIFTH AV. NEW YORK

THE UNIQUE

"The House of Authentic Style"

RUE BERGERE PARIS



Modes for the Fashionable

(in Women's and Misses' Sizes)

—and in this unprecedented collection you will find that our buying service has anticipated every requisite for "My Lady's" Town Needs, Out-of-door Life, Social Affairs and Traveling.

*Danse Frocks—$25.00, $35.00, $39.50 and up*
*Tailleur Suits—$25.00, $29.50, $35.00 and up*
*Dinner and Street Dresses—$25.00, $35.00 and up*
*Smart Coats—$17.50, $25.00, $35.00 and up*
*Silk Sweaters—$22.50, $29.50, $35.00, $39.50*
*Golfine Skirts—$8.75, $10.00 and up*
*Blouses—$2.50, $5.00, $6.75 and up*

*We emphasize our showing of "Man-Tailored" Suits at $25.00, $29.50 and $35.00*

The Unique EST. 1892

725 South Broadway



Paris
5 Cite Rougemont

Los Angeles
Broadway at 8th Street

TERRILL

The Paris Shop of America

Special for Monday at Greatly Reduced Prices

Women's & Misses' Tailored Suits

Copies of the latest Paris models—Callot, Drecoll, Bernard, Premet, Worth, Cheruit, Paquin. The season's smartest styles. taken from regular stock.

Women's and Misses' Top Coats, Special at . . $19.50

*Most Extraordinary Offering*

Women's and Misses'

Street and Afternoon Gowns

At $22.00

Heretofore $45.00 to $67.50

Summer Dresses and Suits

Striking models presenting novel materials and color combinations.

$15.00, $16.50, $17.50, $21.50, $25.00



Balloon Dye Works Inc.
Clean and Press
GENTS' SUITS 75c
SKIRTS and WAISTS 50c
Phone M. 6943 or A6943.

F7472 Main 2344
The Zellner Piano Co.
Incorporated
808 South Broadway
Factory Representatives for the Celebrated Story & Clark Pianos and Player Pianos.

We Are Painless Dentists
And yet there are people who go to their dentist, wait in an agony of apprehension for their call to his chair and sit in justified fear and trembling while he probes and grinds and cleans and scours and hurts, hurts, HURTS! Simply because they have not been made to appreciate to the full how absolutely unnecessary is any pain. Tate Dentists, 444 South Broadway, Third Floor, Parmalee-Dohrmann Building.


# SOCIETY.

Ouellett; Theodor Gordohn, violin; Mrs. Guy Bush, piano; Mrs. Frank Bryson, soprano; Mrs. Martha Duffill, soprano; Miss Lohr, contralto; Miss Rector, pianist; Mr. McDaniels, baritone, who will be accompanied by Mr. Schallert. Oscar Rasbach, pianist, is also to contribute towards the interesting afternoon.

**For Mrs. Whitney.**

Mrs. Charles F. Whitney, an interesting and charming visitor from Portland, has been the recipient of many pretty honors since her arrival. Mrs. Whitney was the guest of the John W. Kemps until Thursday, when she went to Mrs. William Mead's of No. 2401 to be her house guest for a week. Mrs. Mead contributed a lovely bridge tea in compliment to Mrs. Whitney on Tuesday afternoon, and many additional affairs are scheduled. Yesterday, following the Fiesta parade, several ladies motored out to the Los Angeles Country Club for tea, and Tuesday the Rose Tree in Pasadena will be the scene of a delightfully informal affair in her honor. Most every day is to contribute something in the way of a social function with the visitor honoree.

Mrs. Charles Wellborn of No. 401 West Thirty-first street, who always entertains handsomely, complimented the visitor with a luncheon of six covers at her home on Friday.

**Box Party for Visitors.**

The Misses Evelyn and Esther Croft of Camden, N. J., the beautiful house guests of Mrs. Judson C. Rives, were the motif for a pretty social honor on Monday, when their hostess entertained twenty members of the younger set at a bridge tea at her home in Westchester place. The samovars were presided over by Mrs. Rives and her guest, Mrs. John Croft. An abundance of flowers beautified the rooms. Many additional courtesies are to be showered upon these ladies during their stay.

**Mrs. Grant's Affair.**

Mrs. John R. Grant entertained fifty ladies at a pretty auction bridge luncheon on Thursday, held at her home on Ardmore. Mrs. Grant's affairs are always charming acquisitions to the social calendar.

**For Ten Ladies.**

At her residence, No. 820 South Kingsley drive, Mrs. James Page (formerly Miss Kate Van Nuys) contributed a luncheon to the week's calendar, when on Tuesday ten friends of the hostess's mother, Mrs. I. N. Van Nuys, were privileged to enjoy pleasant sociability. The handsome table, resplendent in its dainty china and silver, held a floral center of roses.

**Pre-nuptial Dancing Party.**

In honor of her cousin, Miss Helen Holmes, who on Thursday became the bride of Austin Chamberlin Whidden, Miss Dorothy Trask entertained over fifty friends at a dancing party on Tuesday night at her home, No. 1329 St. Andrews place. The hostess received with her mother, Mrs. Wayland Trask, and the honoree in the drawing-room, standing before a background of American Beauty roses. The living and dining-rooms were a veritable rose bower, with a wealth of Cecile Brunners massed about in artistic baskets or boughs of beautiful Polyantha or baby roses artistically employed. Others assisting were Mrs. Frances Josephine Holmes, mother of the bride, and Mr. and Mrs. William M. Whidden of Portland, parents of the groom. Those from Portland for the marriage of their son to Miss Holmes; Austin Chamberlin Whidden, Mrs. Mae M. Taylor of Lancaster, Antelope Valley, and sister of Mr. Whidden, Jr.; Mr. and Mrs. Samuel Saroat, Dr. Baker T. Lee and Mrs. Lee, Mr. and Mrs. Howard Boone, Mr. and Mrs. Henry Clay Kline, Mrs. Thomas C. Murphy, Miss Josephine Roberts and Miss Kathleen Shores.

**To Compliment Mrs. Whitney.**

Mrs. E. S. Easton of the Darby is to extend to Mrs. Charles F. Whitney of Portland a pretty social courtesy by entertaining at a luncheon on Wednesday. Sixteen guests are bidden.

**For Tuesday.**

Among the affairs to be enjoyed the present week is the luncheon over which Mrs. C. L. Wallis of Harvard boulevard will preside on Tuesday.

**Farewell to Friends.**

Two functions of a farewell nature will be given shortly by Mrs. Dana Charles King of the Bryson apartments, to her many friends here prior to her departure from this city. One is to be a dancing party for about 100 guests and the other a bridge tea for about the same number.

Mrs. King plans to go first to San Francisco, where she will spend the early part of the summer visiting the exposition, and where several informal affairs are to be given in her honor. In July she goes East for visits in New York and Chicago, returning to Los Angeles shortly thereafter.

**To Entertain Soon.**

Mrs. Walter Pomeroy and Mrs. George Harker are to entertain in the near future, governing the date of their function upon the return of Mrs. Austin Chamrelin Whidden (formerly Miss Helen Moore,) whom they mean to compliment with a postnuptial.

**Returning Tomorrow.**

Mrs. William Hamilton Cline, who has been in San Francisco the past fortnight enjoying the hospitality of friends, will return to her home in this city tomorrow. Her sister, Miss Anna Bayless, of Cincinnati, is to accompany her.

**For the Misses Croft.**

With two charming visitors—Misses Evelyn and Esther Croft of Camden, N. J.—honorees, Miss Emily Warner and Miss Dorothy Armstrong gave a box party at the Orpheum on Friday afternoon, with tea at the Alexandria.

**Some Luncheon Parties.**

Mrs. George J. Consigny, Jr., assisted by her daughter, Mrs. George Wyeth McClellan, gave a couple of luncheons last week. The house and table decorations were Cecile Brunner roses. Those who accepted were Mmes. Clarence Ferguson, E. H. Quimby, U. T. Clotfelter, Abbey Reid, Emil Oicovich, John Granville, A. Scott Ormsby, E. S. Ormsby, Minnie Leonard, A. J. Bateman, Walter Bateman, O. W. Hodgkinson, C. F. Bliven, Bruce Bliven and Elon Brown.

**Pink and White for Brides.**

A pretty function in honor of two recent brides, each of whom has just returned from her honeymoon, is to be given at the Bryson Wednesday afternoon, when Miss Willie McClelland, assisted by her mother, Mrs. Peter McClelland, will preside at a bridge party for sixty. The honorees are Mrs. Donald Smith and Mrs. Matthew Finehout. The hostess will be further assisted by Miss Frances Earl Brown, Miss Ruth Elliott, Miss Beatrice Burnham, Miss Dorothy Armstrong and Miss Katherine Stuart of Seattle.

**Coronation in Japan.**

Several Angelenos are planning a visit which gives promise of great delight in the coming year, when they will witness the coronation of Emperor Yoshihito of Japan at Kyoto, November 10. The personnel numbers Dr. and Mrs. E. H. Collins, Miss Alice Mitchell, Mr. and Mrs. T. W. Houser, Mr. and Mrs. V. Shaw and Mr. and Mrs. D. F. Robertson. The party will sail from San Francisco September 4 on the Shinyo Maru.

**Honoring Mrs. Crenshaw.**

Invitations are soon to be issued by Mrs. William H. Millspaugh and Mrs. Frank Sherwood Wise for a bridge party and tea at the Bryson honoring Mrs. William Alfred Crenshaw of Virginia, who is the house guest of her sister and niece, Mrs. S. M. Warner and Miss Emily Warner.

**At the Athletic Club.**

Sixteen candles adorned the cake which brightened the dinner table Thursday evening at the L. A. A. C. when Mr. and Mrs. James Gyzin, No. 1438 West Adams street, entertained with a birthday party for Mrs. Frank Sherwood Wise.

**Theater Party.**

Chaperoned by Mrs. Clarence W. Pierce of St. Andrews place, the physicians connected with the California Hospiati gave a theater party Wednesday evening in honor of the graduating class of the training school for nurses. There were sixty in the party and all motored out to enjoy the Mission Play.

**Dinner Dance.**

Extending a social courtesy to Mr. and Mrs. Harry Schoenborn, who were recently married, Mr. and Mrs. Arthur G. Newton, No. 756 Rampart street, entertained recently with a dinner-dance of forty covers at the Los Angeles Country Club.

**For Mrs. Holcombe Carroll.**

Mrs. Frederick H. Hart of No. 315 South Serrano avenue entertained Wednesday with a luncheon and Five Hundred card party in honor of Mrs. Holcombe Carroll, who has but recently come from Virginia to make her home in Los Angeles. A pink decorative motif was carried out by many Cecile Brunner roses. Present were Mrs. Carroll, Mrs. C. H. Fenton, Mrs. George D. Archer, Mrs. T. H. Cooper, Mrs. G. Dean Archer, Mrs. E. Nance, Mrs. Harlan W. Chatworthy, Mrs. E. A. Kellogg, Mrs. Charles Pursch, Miss Cora Pursch, Mrs. Harry Brandel, Mrs. J. J. Gilligan, Mrs. Geneva Sage, Mrs. Robert Heath, Mrs. M. B. Mihran, Mrs. M. Baker of Portland, Mrs. Russell Rhodes, Mrs. H. Clay King, Mrs. A. A. Hunt, Mrs. Robert Hartwell, Mrs. C. E. Winchell, Mrs. William Henry Traver, Mrs. Ralph B. Young and the hostess.

**Home from San Diego.**

Mrs. L. L. Vogel, No. 2271 Cambridge street, and her house guest, Mrs. M. F. Montgomery of Buffalo, N. Y., have returned from a delightful trip to San Diego and its exposition. At the present time Mrs. Montgomery is the guest of the father and mother of Mrs. Vogel, Mr. and Mrs. James Chalmers of Ocean Park.

**Dancing Party.**

A delight of recent date was the dancing party given by Mr. and Mrs. J. Harry Pieper at the Chamouny.

**Sierra Madre Club.**

Mrs. P. W. Bresee, No. 1713 West Adams street, presided over a bridge luncheon at the Sierra Madre Club Thursday. Miss Gertrude Bresee assisted her mother. Guests included Mrs. Joseph Goldsmith, Mrs. G. W. Saurret, Mrs. L. Cyrennius, Mrs. H. H. Rose, Mrs. Barker Van Zandt, Mrs. P. C. Johnson, Mrs. A. Weilheimer, Mrs. Clem Creveling, Mrs. Alexander Bobrick, Mrs. E. J. Brent, Mrs. Frank Jay, Mrs. John Cline, Mrs. William Variel, Mrs. Ralph Deming, Mrs. J. L. Markwell, Mrs. Frank Dick, Mrs. E. E. Henderson, Mrs. Robert Camp, Mrs. George Rector, Mrs. Dwight Hart, Mrs. T. H. Wright, Mrs. Harry Harrington and Mrs. Ralph Hagan.

**Home from San Francisco.**

Mr. and Mrs. Leo Youngworth, Mr. and Mrs. Clarence Smith and Dr. and Mrs. Ralph Hagan formed a congenial party that motored to San Francisco to attend the exposition and the Knights Templar Conclave. They spent two weeks in the northern city, where they were royally entertained.

**Summer Outing.**

The Sierra Madre Club is planning an outing at Santa Barbara. A special train will leave Los Angeles Saturday morning at 9 o'clock, May 29, returning late Monday afternoon. The guests will stop at the Potter while in Santa Barbara. The programme includes a dance Saturday evening, a golf tournament, boating, fishing, sea bathing and cards.

**Author Gives Luncheon.**

Mrs. Elisabeth Gordon gave a luncheon at the Alexandria on Wednesday. Present were Mrs. Plummer of Pasadena, Mrs. Aylesworth, Mrs. Adams, Mrs. Vandewater and Mrs. White of Long Beach, and town guests included Miss Peycke, Miss Brown, Mrs. Bickham and Mrs. Graham. After luncheon Mrs. Gordon read several selections from her newest book.

**To Observe Birthdays Jointly.**

Mrs. Dwight Satterlee and Mrs. J. F. Kennedy, whose birthdays fall on the morrow, are to be honored at a party which will be given at the Karl K. Kennedy home, No. 124 South Oxford street, tomorrow.

**In Honor of Miss Falvey.**

Mrs. Harmon D. Ryus entertained at luncheon on Friday in honor of Miss Mabel Falvey of El Paso, who is the house guest of Mrs. L. M. Turner. The ladies attended the festival at the Friday Morning Club, enjoying luncheon afterward. Others at table were Mrs. Charles Lippincott, Mrs. Reuben Snettler, Mrs. W. W. Woods, Mrs. Jotham Bixby, Jr., Mrs. Alexander B. Barret, Mrs. R. P. McJohnston, Mrs. Tremaine Wyatt, Mrs. Frank Sherwood Wise and Mrs. George Goldsmith. Cecile Brunners were artistically arranged for a central floral decoration.

**On Week-end Trip.**

Mrs. William Howe Kennedy and Mrs. John Shepherd have been in Arrowhead during the week, and yesterday Mr. Kennedy motored over to join the ladies and go on to Riverside to spend the week-end at the Inn. They will return tomorrow.

**Entertains Prominent Singer.**

Mrs. Parmelia Gale, a prominent singer of Chicago, was in the city briefly the past week, arriving on Wednesday evening and departing Friday. While here the charming musician was the house guest of the Dr. Donald Skeels.

**Cupid's Corner.**

Rev. and Mrs. Robert Paine Howell, No. 1412 Harvard boulevard, announce the engagement of their daughter, Vivian Louise, to Richard Thompson Webb.

Mr. and Mrs. B. H. Conckling of Chicago announce the engagement of their niece, Miss Mary Hamilton Graham, to Dr. Albert Joseph McCartney, D.D., pastor of the Kenwood Evangelical Church of Chicago. The item will no doubt prove of great interest to the many relatives and friends of Dr. McCartney, who is now in Los Angeles and Southern California, where he formerly lived.

Miss Eda Marie Long and John Sutton Stum were quietly married in Riverside recently, the ceremony being performed before a select circle of relatives of the principals, and at the home of the bride's father, Wallace Long. The happy pair stood on a rug of orange blossoms, and before a solid mass of white roses and greenery forming an improvised altar. After May 15 Mr. Stum and his wife will be at home at No. 2626 Western avenue.

**Engagement Announced.**

Yesterday at the home of Mr. and Mrs. John H. Pinkham, No. 148 South Seville avenue, Huntington Park, the interesting announcement was made of the betrothal of their daughter, Ruby, to Fred E. Brown of Pomona at a luncheon of artistic appointments. The table decorations were in pink, three large May baskets filled with Cherokee roses being placed equidistant down the center of the board, while smaller individual baskets filled with glace fruits were pretty favors. Throughout the serving of the menu the color scheme was observed, the ices being formed into dainty pink May baskets. The announcement favors were snap bonbons with the names of the principals and date of the nuptial service deftly concealed inside. Spangled butterflies were suspended from the chandeliers and about the rooms.

**Personal.**

En route to their home in C... after a pleasant sojourn at the ... son apartments, Mrs. H. B. C... and daughter, Miss Dorothy, who guest, Miss Hilda Gregory, are ... ing a few days in Santa Barbara. ... will also visit the San Francisco ... en their way.

Mrs. C. C. Swinborne, wife of ... prominent banker of Butte, has ... to spend a few weeks in So... California, and is at home at ... Gates Hotel.

Miss Mary Stuart of Houston ... visiting Mrs. Harry L. Bentley of ... Elysian, having stopped over en ... to her home from a visit in ... Francisco.

Mrs. Fred Rhoads of San Fra... co will be a visitor in Los An... shortly, a guest of the Charles ... Rhoads household on Elden.

Mrs. Haines D. Reed has ... from San Francisco, where she ... early in the week to visit friends.

After visiting his sister, Mrs. ... Mecklenburg of Salt Lake City, ... nold E. Wall has returned to the ... field. May Sherwood, Williams, ... Miss Winifred Waite of Sacra... arrived yesterday to spend the ... mer with her mother, Mrs. C. ... Waite, No. 1118 South Flower ...

Mr. and Mrs. J. W. Trueworthy ... daughter, Alberta, have given ... their home and taken an apart... in the new Prince Rupert, ... they are at home.

**Observes Natal Day.**

A pleasant social gathering ... noonday luncheon was given ... home of Dr. and Mrs. A. P. Dav... 154 West Twenty-third street, ... day, in honor of the ninety-... anniversary of the birth of W. C. ... man. Mr. Hinman, who has been ... active in the political history of ... gon for many years and is a ... nent pioneer of that State, has re... ly made Los Angeles his perm... home. Complimentary greetings ... offered to Mr. Hinman by Mor... Ferguson; Judge Kendrick also ...

## Out-of-Town Society

**Pasadena.**

A WEEK filled with cloudy ... and rainstorms has not ... ened the ardor of the ... elect of the Crown City, and num... charming functions, most of ... were wedding ceremonies helpi... brighten the otherwise gloomy ...

One of the most interesting ... rings was that of Miss Marian ... daughter of Mr. and Mrs. Fre... Rider, of No. 238 South Madison ... nue and Alfred Robertson, a ... and prominent young social ... business man of San Francisco ... Calexico, which was solemnized ... high noon Thursday. The ... couple were married without ... ing their engagement, to any ... immediate families and ... their most intimate friends. The ... mony, which was held in St. ... Pro-Cathedral in Los Angeles, ... performed by Dean McCormack in ... presence of the immediate ... of the two families. Miss Alice ... served as maid of honor, and ... Rider gave his daughter in the ... ing of the groom. After an ext... wedding trip Mr. and Mrs. Robe... will probably be at home in San ... cisco.

In the presence of relatives ... Grace Hopping, daughter of Mr. ... Mrs. Frank Hopping, of No. 1... Walnut street was married to Th... Spencer Burton, Wednesday after... Dr. Daniel F. Fox of the First ... gregational Church officiating. ... house throughout was decorated ... Cecile Brunner roses, orange blo... and smilax. The bride was att... by her sister, Miss Bessie Hop... who wore a gown of cream chiffo... satin. The bride looked most ... ningly in a creation of lace and ... Dr. Damon Lober was best man.

Misses Irene Mersereau and ... Horton, two brides-to-be whose ... gagements were announced a ... ago have already been the ... piration for several social ... Last Tuesday they were ... honor at a kitchen shower ... the home of Mrs. Henry Dean ... 847 South Madison avenue. ... present were Misses Beal, ... Merserau, Noble, Horton, Ro... and Poehler and Mmes. Thom... E. C. Barrett, E. R. Billett, ... Heineman, Madsen, Merserea... der, Reynolds and Von Grue...

Miss Dorothy Williams, daug... Mr. and Mrs. W. J. Williams, ... 244 Madeline street entertained ... a May Day dance last night, ... girls invited to the dance were ... most part chosen from her ... classmates from the Orton S...

At a simple but beautiful... pointed wedding ceremony, Mis... trude Bryden of Lancaster, Mon... Alfred W. Wyman of Pasadena ... united in marriage several days ... Miss Bryden has been visiting ... brother here for the past three ... and was unusually popular in ... circles. It was in this way that ... and Mr. Wyman, who is con... with the municipal engineering ... partment, met. The house was ... formed into a bower of beauty ... world of Gold of Ophir roses.

At noon Tuesday, Miss Louise ... ber, daughter of Mr. and Mrs. ... Barber, of No. 519 Oakland ... was married to Frederick Malby ... lit of this city. For the ceremony ... home was beautifully decorated ... roses and other spring blossoms. ... ceremony was performed ... Robert Freeman of the First ... Presbyterian Church. The bride, ... well known for her connection ... the juvenile court and probation ... in Los Angeles. Mr. Hoblit is ... nected with the bond firm of ... Drake & Riley of Los Angeles.

Mr. and Mrs. N. W. Hamm... Allen avenue and Villa street ... tained a few evenings ago with ... dancing party at the Altadena ... try Club. Masses of bright flow... were used to decorate the club ... The guests included Messrs. and ... F. S. Churchill, Joseph Cassil... Coulston, Cattern, C. A. Gor... Harper, E. M. Murray, E. L. ... Leo G. MacLaughlin, A. J. ... Vavra, Fergus Bailey, E. T. ... F. Garts, Dr. and Mrs. A. L. ... and Misses Evelyn Travis and ...

Mrs. Carrie Ropp was hos... members of the Tuesday Bridge ... at her North Madison avenue ... this week. For decorations she ... Cecile Brunner roses and ... sweet peas. Included among ... guests were Mmes. Conder, ... weller, Prior, W. Martin, ... Wheeler, H. G. Potts and Dan... Mrs. William Brackenridge and ... Randolph Huntington Misses are ... bers of an entertainment club ... which is planning its first ... venile entertainment and May ... party at the Midwick Country ... on May 8. A May-pole dance is ... one of the features of the ... event and children of members ... the club will be guests at the ... Two other children's events ... given by club members this year, ... dates to be decided later.

As a courtesy to Mrs. J. G. ... who leaves soon for her ... Cleveland, Mrs. A. Stephen ... La Canada drive entertained ... delightful picnic party several ... The affair planned to be ...




New Effects in Women's Pumps

We illustrate one of our new styles now very popular with fashionable women. Those who have seen and tried on this pump have been thoroughly delighted with its refining style and comfortable fit. Among our new arrivals of Pumps and Slippers are to be seen many other dainty combinations and shapes. A glance into our windows tells the story of what's in vogue.

Style illustrated may be had in Patent or Dull, Patent with white calf back. $4.00.

James P. Burns

525 So. Broadway



Colburn's FUR Storage

806 S. Broadway

Main 7378 F5409




# SOCIETY.

...the shade of rose-covered summer-... was transferred to the house ... it was over because of a shower. ... J. S. Torrance was compli-...ted with a lovely spring-time ...heon recently when Mrs. George ...ald Guyer of Mariposa and Santa ... avenues, Altadena, entertained ... the Altadena Country Club. All ...ds of spring flowers were used in ... table decorations. Covers were ... for twenty-six guests.

Closing Mme. Chatenay and Ulrich ...nner roses for decorating her ...utiful new home on Marathon ...d, Altadena, Mrs. A. C. Jackson ...ertained a coterie of friends at ...ve Hundred recently. Her guests included Mmes. C. L. ...ery, Chapman, Stone, White, Twy-..., Blick, Kellogg and Misses Clara ...ker, Hazel West, Sara Latimore, ...rence Neer, Helen Bowes, Wilma ... Fern Hepler, Olive Phillips, ...rila Bragdon, Marie Miller, Elisa-...th Dodge, Phyllis Hepler, Agnes ...efield, May Sherwood, Williams, ...len McConnell, Ruth Bugbee and ...ion Sutliff.

**South Pasadena.**

THIRTY-TWO guests, most of ... them members of the Wednes-...day Afternoon Kensington Club, ...re present Thursday afternoon at ...luncheon given in honor of that or-...nization by Mrs. John N. Hunt of ... 1306 Lyndon street. Plumosus ...s, Cecile Brunner roses and for-...-me-nots were used in decoration. ...ner work engaged the attention of ...e ladies during the afternoon. Only ...mbers present were Mrs. John W. ...re, Mrs. George W. Wilson, Mrs. ...rsandez, Mrs. L. Parmalee, Mrs. ...ert J. Hoffman, Mrs. William F. ...eman, Mrs. H. A. Perkins, Mrs. Ed-... Rust, Mrs. Estella Johnson, Mrs. ...ris Harter, Mrs. E. B. Godfrey, ... Rebecca Cairns, Miss Emily ...r and the hostess. Other guests ...re Mrs. E. E. Barden, Mrs. A. H. ...tes, Mrs. Don F. Gates, Mrs. Wil-...m T. Ward, Mrs. Bert F. Mull, Mrs. ...arles B. Carver, Mrs. Charles ...tes, Mrs. George C. Bush, Mrs. O. ...Manchester, Mrs. Norman F. Marsh, ...s. Conrad de Baun, Mrs. Joseph ...Coles, Mrs. Grover Macdonald, Mrs. ... Jones, Mrs. Harry Hunt, Mrs. S. ...McKinney and Miss Grace Hunt.

Friday afternoon at 1:30 o'clock ...rs. E. A. Hamilton of No. 1508 Fre-...nt avenue entertained the mem-...rs of the Beati Hours Club at a de-...ightfully-appointed luncheon. Ulrich ...runner and Gen. McArthur roses ...d pansies were used in decoration. ...rrent event topics were discussed ...r the members of the club during the ...fternoon. Mrs. J. W. Reber read an ...cellent paper on conditions in Aus-...alia. Numbered among the specials ...ests of the afternoon besides twelve ...embers of the organization were ...rs. H. Green of Scranton, Pa.; Mrs. ... Olmstead, a guest of Mrs. Filley; ...rs. Booth and Mrs. E. W. Fuller.

Another charming affair of Friday ...fternoon was the splendidly-appointed ...bridge luncheon given by Miss ...ara Bosbyshell of No. 1401 Electric ...enue in honor of Miss Grace Gay, ...e house guest of Mrs. A. M. Gibbs ...f No. 1930 Edgewood drive. Roses ...re were in abundance, transform-...g the attractive Bosbyshell residence ...to a veritable bower. Sixty guests ...were present. In the card games of ...e afternoon prizes were won by Mrs. ...B. Councill, Mrs. Bates and Miss ...ey, the latter receiving the guest ...ize.

A delightful luncheon was that ar-...nged by Miss Clair Wilde of No. ...23 Meridian avenue Saturday after-...on in honor of a number of Initi-...ate girl friends. Cecile Brunner ...ses were used in the decoration of ...e daintily-appointed table. Covers ...re marked for Miss Madeline Sould ...f Alhambra, Miss Ethel Guthrie of ...os Angeles, Miss Marjorie Gillies, ...iss Edith Wilde and the hostess. An ...informal musical programme filled the ...afternoon hour, each of the guests ...being talented in the art.

A "stag dinner," followed by a ...ance to which a number of the ...honoree's young lady friends were in-...vited, formed the celebration motif of ...the fifteenth birthday anniversary of ...Lord Tuesday of No. 1436 London ...street last Friday evening. Green and ...yellow were the periodical colors used ...in the decoration of the dining-room. ...The centerpieces of the table was a ...large "stag" on a silver plateau sur-...rounded with wild oats, the last being ...somewhat suggestive. Those in at-...tendance at the dinner were Harold ...Sewell, Harold Beardsley, Allen ...Olive, Lyle Donavan, William Perry, ...244 Madeline street entertained ...Spencer, Clark Powell, Paul ...Bedford, Robert Hine and the hon-...oree. The young ladies invited to the ...six-o'clock end of the function in-...cluded Miss Lillian Hansen, Miss Ruth ...Meier, Miss Velma Gates, Miss Dor-...othy Sebree, Miss Iyuna Hance, Miss ...Agnes Schmidt, Marguerite Raab, ...Julia McEnlry, Miss Sarah Crea-...ger, Miss Grace Kelly and Miss Mar-...jorie Tuesdor.

Sunday afternoon was the occasion ...of the birthday anniversary celebra-...tion of Mrs. Imogen Feen of No. 1710 ...Fairview avenue, mother of Mrs. ...Grace Stannard of the same address. ...The hours were from 2 to 5 o'clock, ...a delicious supper followed an after-...noon of pleasant conversation among ...the guests. Among the guests were ...Mrs. Sarah A. Barden, Mrs. Mary ...Scott, Mrs. Josiah Hoagland, Mrs. W. ...Goodwin, Mrs. N. C. Michaels, Mrs. ...Ferguson, the honoree and Miss ...Vera Hoagland, who assisted the host-...ess.

**Alhambra.**

FOR a week the promises for a ...merry month of May have enticed ...society into many delightful ...pleasantries, and the evidence of yel-...low and white everywhere has be-...kened the advent of the loveliest ...month of the year as well as the ...presence of many fair guests within ...the hospitable gates of the city. For ...three days of the week, Wednesday, ...Thursday and Friday, the State con-...vention of the P.E.O. held forth here ...and yellow and white flowers were ...used in profusion during the visit of ...distinguished guests. On May 12 ...to 15 the first flower show in the ...history of the city will be a notable ...social event, and already society is on ...the qui vive for the affair, which will ...surely become an annual custom.

One of the merriest of social func-...tions during the week was the din-...ner given by the Woodmen of the ...Gold camp on Tuesday night. Attired ...in their stunning new uniforms, the ...members of the drill team made an ...imposing appearance, and a delightful ...spirit of good fellowship prevailed ...during the evening, which was one ...of the pleasantest of the numerous ...delightful functions given by the or-...der.

Of great interest to many in Alham-...bra was the elaborate 1 o'clock lunch-...eon given on Saturday at the Alex-...andria in Los Angeles to Mrs. May ...Wright Sewall of Indianapolis by ...Mrs. Edward J. Harwick of Sierra ...Madre avenue. The guests were all ...members of the school conducted for ...years in the eastern city by Mrs. ...Sewall, and was preliminary to the ...contemplation of a California branch ...of the school, over which Mrs. Sewall ...will keep a close touch. Mrs. Sewall, ...who has gone to the northern part ...of the State for a brief sojourn, will ...return later, and Alhambrans are

# SOCIETY.

...ended from the chandel... the rooms.

...te to their home in Ca... ...leasant sojourn at the ... ...rments. Mrs. S. R. Cha... ...nter, Miss Dorothy, with ... ...ngfilda Gregory, are s... ...days in Santa Barbara. T... ...visit the San Francisco ... ...way.

...C. Swinburne, wife of ... ...t banker of Butte, has s... ...a few weeks in South... ..., and is at home at ... ...tel.

...ary Stuart of Houston, ... ...rs. Harry La Bentley of ... ...aving stopped over en ro... ...me from a visit in ...

...ed Rhoads of San Fran... ...e a visitor in Los Ange... ...guest of the Charles ... ...household on Elden.

...ines D. Reed has return... ...Francisco, where she w... ...the week in visit friends ... ...isiting his sister, Mrs. R. ...rg of Salt Lake City, ... ...all has returned to this c... ...nifred Waite of Sacrame... ...esterday to spend the s... ...her mother, Mrs. O. ...

...1125 South Flower stree... ...Mrs. J. W. Trueworthy ... ...Alberta, have given ... ...e and taken an apartm... ...w Prince Rupert, who ... ...t home.

...Natal Day.

...ant social gathering ... ...nchoon was given at ... ..., and Mrs. A. P. Davis, ... Twenty-third street, ... ...nor of the ninety-f... ...r of the birth of W. C. ...llinman, who has been ...g political history of ... ...ny years and is a pro... ...r of that State, has re... ...os Angeles his perma... ...plimentary greetings ... Mr. Hinman by Morris ... Judge Kendrick also sp...

## ...f-Town Society.

...K filled with cloudy ... ...ministerns has not d... ...the ardor of the ... Crown City, and numer... ...unctions, most of, wh... ...ing ceremonies helped ... ...e otherwise gloomy ... ...he most interesting ... ...hat of Miss Marian R... ...f Mr. and Mrs. Frank ... ...o. 225 South Madison ... ...fred Robertson, a wealt... ...ent young society ... ...n of San Francisco a... ...hich was solemnized ...

Thursday. The ... ...married without announ... ...gagement, to any bu... ...families and several ... ...timate friends. The ... ...n was held in St. Paul ...al in Los Angeles, ... ...y Dean McCormack is ... the immediate mem... ...amilies. Miss Alma R... ...maid of honor, and ... ...e daughter into the ... ...room. After an exte... Mr. and Mrs. Roberts ... be at home in San Fr...

...sence of relatives, ... ...ting, daughter of Mr. ... Hopping, of No. 131 ... ...t was married to Th... ...on, Wednesday after... ...F. Fox of the First ... Church officiating. ... ...shout was decorated ... ...er room, orange blos...

The bride was attend... ...er, Miss Bessie Hopp... ...own of cream chiffon ... bride looked most ... ...reation of lace and ... ...ober was best man. ...ne Mersereau and Ross ... bride-to-be whose e... ...ence announced a ... ...eady been the event o... several social courtesi... ...y they were guests ... ...kitchen shower given ... Mrs. Henry Date of No. ...Madison avenue. Those ... Misses Best, ... ...bbs, Horton, Rodgers, ... and Mmes. Thomas Bell, ...t, E. R. Billett, Gros... ...ndson, Mersereau, Be... ...e and Von Gruenigen. ...hy Williams, daughter ... W. J. Williams, of ... street entertained ... dance last night. ... to the dance were for ... honors from her fath... ...om the Orton School. ...le but beautifully-a... ...ing ceremony, Miss G... of Lancaster, Mass., ...rman of Pasadena w... ...riage several days ...

...Has been visiting ... ...or the past three mo... ...emely popular in ... ...ve in this way that ... ...man, who is consi... ...nicipal engineering ... The house was tr... ...bower of beauty wi... ...of Ophir roses. ...esday, Miss Louise ... ...of Mr. and Mrs. G. ..., 519 Oakland ave... Frederick Maltby ... For the ceremony ... ...antifully decorated ... ...r spring blossoms. T... ...e performed by ... ...an of the Pasa... Church. The bride ... her connection ... ...urt and probation w... ...s. Mr. Hoblit is ... ...he head firm of Perk... ...of Los Angeles. ...rs. M. W. Hamilton ... and Villa street ent... ...evenings ago with ... at the Altadena Co... ...se of bright hued r... ...decorate the clubhou... ...uded Messrs. and Mm... ...l, Joseph Caunt, J. ...ers, C. A. Goodr... Murray, E. L. Mar... Laughlin, A. Bent... Bailey, E. T. Nel... and Mrs. A. L. Wy... elyn Travis and Wal... Ropp was hostess ... Tuesday bridge C... Madison-avenue ho... ...r decorations she ... ...r rooms and mantel ... included among ... Mmes. Condon, ... W. Martin, ... Potts and Davidson, ... Brackenridge and ...ington Miner are ... ...tertainment commit... ...ing its first annual ... ...nment and May ... Midwick Country ... May-pole dance will ...atures of the ... ...ildren of members ... ...e guests at the ... ...ildren's events will ... ...mbers this year. ...ided later. ...y to Mrs. J. C. P... ...on for her home ... A. Stephen Vaug... ...ve entertained with ... party several days ... ...ned to be enjoyed ...

...DAY MORNING.

...shade of rose-covered summer- ... was transferred to the house ... was over because of a shower. ... J. S. Torrance was compli... ...d with a lovely spring-time ...on recently when Mrs. George ... Guyer of Mariposa and Santa ...venues, Altadena, entertained ... Altadena Country Club. All ... of spring flowers were used in ...table decorations. Covers were ...for twenty-six guests.

...ing Mme. Chatenay and Ulrich ...e roses for decorating her ...d new home on Marathon ... Altadena, Mrs. A. C. Jackson ...tained a coterie of friends at ... Sunday recently.

...guests included Mmes. C. L. ..., Chapman, Stone, White, Twy... ...Rick, Kellogg and Misses Clara ..., Hazel West, Sara Latimore, ...ce Neer, Helen Bowes, Wilma ..., Fern Hepler, Olive Phillips, ...Bragdon, Marie Miller, Eliza... ...Dodge, Phyllis Hepler, Agnes ..., May Sherwood, Williams, ...McConnell, Ruth Bugbee and ...ottiff.

## ...h Pasadena.

...IRTY-TWO guests, most of ... them members of the Wednes... ...day Afternoon Kensington Club, ...present Thursday afternoon at ...luncheon given in honor of that or... ...ation by Mrs. John N. Hunt of ...1369 Lyndon street. Picturesque ...Cecile Brunner roses and for... ...-nots were used in decoration. ...work engaged the attention of ...ubs during the afternoon. Only ...e present were Mrs. John W. ..., Mrs. George W. Wilson, Mrs. ..., Mrs. L. Parmalee, Mrs. ...J. Hoffman, Mrs. William P. ..., Mrs. H. A. Perkins, Mrs. Ed... ..., Mrs. Estella Johnson, Mrs. ...Porter, Mrs. E. L. B. Godfrey, ...Rebecca Cairns, Miss Emily ...the hostess. Other guests ... E. E. Barden, Mrs. A. H. ..., Don F. Gates, Mrs. Wil... ...Ward, Mrs. Bert F. Mull, Mrs. ...R. Carver, Mrs. Charles ..., Mrs. George C. Bush, Mrs. O. ...Chichester, Mrs. Norman F. Marsh, ...Conrad de Baun, Mrs. Josephy ..., Mrs. Grover Macdonald, Mrs. ..., Mrs. Harry Hunt, Mrs. S. ...Holloway and Miss Grace Hunt.

...Friday afternoon at 1:30 o'clock ...A. Hamilton of No. 1503 Fre... ...avenue entertained the mem... ...of the Beati Hora Club at a de... ...ghtful appointed luncheon. Ulrich ...ses and Gen. McArthur roses ...ed in decoration. ...ent events were discussed ...the members of the club during the ...ness. Mrs. J. W. Reber read an ...ent paper on conditions in Aus... ...Numbered among the special ...sts of the afternoon besides twelve ...bers of the organization were ...H. Green of Scranton, Pa.; Mrs. ...Olmstead, a guest of Mrs. Filley; ...Booth and Mrs. E. W. Fuller.

...Another charming affair of Friday ...noon was the splendidly-appoint... ...bridge luncheon given by Miss ...Bosbyshell of No. 1801 Electric ...e in honor of Miss Grace Gay, ...house guest of Mrs. A. M. Gibbs ...No. 1930 Edgewood drive. Roses ...ere in asundance, transform... ...the attractive Bosbyshell residence ...a veritable bower. Sixty guests ...were present. In the card games of ...afternoon prizes were won by Mrs. ...J. Council, Mrs. Bates and Miss ..., the latter receiving the guest ...

...A delightful luncheon was that ar... ...by Miss Clair Wilde of No. ...Electric avenue Saturday after... ...noon, to honor of a number of inti... ...girl friends. Cecile Brunner ...roses were used in the decoration of ...the attractively appointed table. Covers ...were placed for Miss Madeline Sould ...of Altadena, Miss Ethel Guthrie of ...Los Angeles, Miss Marjorie Gillies, ...Miss Ruth Wilde and the hostess. An ...informal musical programme filled the ...afternoon hour, each of the guests ...being tributed to the art.

...A "log dinner," followed by a ...dance in which a number of the ...hostess's young lady friends were in... ...vited, formed the celebration motif of ...the fifteenth birthday anniversary of ...Pearl Tussing of No. 1420 Lyndon ...street last Friday evening. Green and ...yellow were the principal colors used ...in the decoration of the dining-room. ...The centerpiece of the table was a ...large "stag," on a silver plateau sur... ...rounded with wild oats, the last being ...somewhat suggestive. Those in at... ...tendance at the dinner were Harold ..., Harold Beardsley, Allen ..., Lele Donavan, William Perry, ... Spencer, Clark Powell, Paul ...ford, Robert Kline and the hon... ...The young ladies invited to the ...dinner" end of the function in... ...ded Miss Lillian Hansen, Miss Ruth ..., Miss Velma Gates, Miss Dor... ...Sabree, Miss Iruna Hanse, Miss ... Schmidt, Marguerite Raab, ...Julia McEnlry, Miss Sarah Cra... ...Miss Grace Kelly and Miss Mar... Tussing.

...Sunday afternoon was the occasion ...the birthday anniversary celebra... ...of Mrs. Imogen Fees of No. 1120 ...Orlow avenue, mother of Mrs. ...Stannard of the same address. ...The hours were from 2 to 5 o'clock. ...A delicious supper followed an after... ...noon of pleasant conversation among ...the guests. Among the guests were ...Mrs. Sarah A. Barden, Mrs. Mary ..., Mrs. Josiah Hoagland, Mrs. W. ...Goodwin, Mrs. N. C. Michaels, Mrs. ...Ferguson, the honoree and Miss ...Hoagland, who assisted the host...

## ...mbles.

...FOR a week the promises for a ...merry month of May have enticed ...society into many delightful ...ssantries, and the evidence of yel... ...and white everywhere has be... ...ened the advent of the loveliest ...onth of the year as well as the ...presence of many fair guests within ...hospitable gates of the city. For ...the days of the week, Wednesday, ...Thursday and Friday, the State con... ...tion of the P.E.O. held forth here ...Yellow and white flowers were ...in profusion during the visit of ...distinguished guests. On May 12 ...13 the first flower show in the ...city of the city will be a notable ...al event, and already society is on ...tual vive for the affair, which will ...become an annual custom.

...One of the merriest of social func... ...during the week was the din... ...given by the Woodmen of the ...Madison-avenue camp on Tuesday night. Attired ...in their stunning new uniforms, the ...members of the drill team made an ...imposing appearance, and a delightful ...time of good fellowship prevailed ...throughout the evening, which was one ...of the pleasantest of the numerous ...social functions given by the or...

...Of great interest to many in Alham... ...was the elaborate 1 o'clock lunch... ...given on Saturday at the Alex... ...ia in Los Angeles to Mrs. May ...Sewall of Indianapolis by ...Edward J. Harwick of Sierra ...avenue. The guests were all ...members of the school conducted for ...the benefit of the eastern city by Mrs. ..., and was preliminary to the ...formation of a California branch ...of the school, over which Mrs. Sewall ...will have a close touch. Mrs. Sewall, ...who goes to the northern part ...of the State for a brief sojourn, will ...leave soon, and Alhambrans are ...looking forward to an opportunity to hear the gifted visitor.

Miss Geraldine B. Hunter, who has been the guest of friends in Alhambra and vicinity for the past fortnight, returned to her home in San Francisco on Saturday.

In a beautifully-arranged setting, in which May baskets and red roses predominated, the home of Mr. and Mrs. W. J. Slater of South Curtis street was the scene of one of the most attractive of the spring parties on Wednesday evening, when about thirty of their friends were bidden to spend the evening dancing. Elaborate arrangements for the pleasure of the happy coterie had been made, and the occasion was one of the happiest of recent social events. Dainty refreshments were dispensed during the evening and the merrymakers jubilant over the pleasure given them at the popular and hospitable Slater house.

In a gorgeous setting of red roses and ferns, the home of Miss Frieda Meyer on Commonwealth avenue was the scene of one of the most brilliant of April parties, when she entertained about forty members of the younger social set on Friday night as a gracious compliment to her northern guests, Miss Anna Bowen and Miss Alma Bowen, who are sojourning in this vicinity after an extensive visit in San Diego. The rooms had been cleared for dancing and were alluring in their softly-shaded red lights and brilliant decoraticns of the same color. Splendid music gladdened the hearts of the dancers, and at the conclusion of the frolic a delicious buffet luncheon was served. The Bowen sisters will be extensively entertained in an informal way before they return to San Francisco.

Miss Dorothy Upton was in Alhambra last week spending the week-end with her mother, Mrs. Lulu Upton, at the Hotel Breckenridge. Miss Upton is from Los Angeles, and is a frequent visitor in the Gateway City.

Mrs. Harry Richardson entertained a small coterie of friends pleasantly at her home recently, when her guests were the members of the La Senda Sewing Club. All of the members were requested to bring with them their favorite recipes, and were presented by the hostess with dainty hand-painted recipe books, in which an imposing array of perfectly new recipes were copied during the afternoon, which was subsequently given over to artistic needlework. Later delectable refreshments were served and the occasion was thoroughly enjoyed by the following guests: Mrs. I. Carr, Mrs. J. N. Gillies, Mrs. T. Daniels, Mrs. H. H. Mayberry, Mrs. H. Holmes, Mrs. R. Arnold, Mrs. William Miles, Mrs. P. Obrikat, Mrs. Brouck, Mrs. Oscar Stokes, Miss Ccleman, Mrs. Frank Stokes and Miss Ora Stokes.

The hospitable home of Miss Ada Parrish was opened to a number of eastern guests on Sunday afternoon and a delightful informal occasion spent by the visitors, who have been lured to California by the Panama-Pacific Exposition.

Among the guests at the P.E.O. banquet given at the San Gabriel Country Club on Thursday evening was Mrs. Harry E. Rose, president of the Wednesday Afternoon Club.

## Laurel Canyon.

SIXTEEN ladies were luncheon guests on Thursday of Mrs. D. M. Small at her attractive home on Merrywood Mount. Pink Killarney Roses were used in artistic effect on the luncheon tables and the afternoon was devoted to the club game of Five Hundred. Club prizes were won by Mrs. F. J. Ephlin and Mrs. E. W. Kidder and the guest prize went to Mrs. E. C. Conner. Others enjoying this charming hospitality were: Mrs. D. S. Porter of San Diego, Mmes. E. R. Barnett and Charles McCall of Hollywood, and Mmes. H. M. Boehner, Don Porter, G. D. Tully, R. D. Verder, J. W. Park, C. S. Mann, F. M. Price, C. F. Norton and J. A. Matthews.

Mrs. R. D. Verder was hostess on Wednesday to the Kensington Club ladies at an all day affair, with the husbands joining them at an elaborate evening dinner. Those enjoying this delightful occasion were Messrs. and Mesdames J. B. Nabors and E. W. Kidder of Los Angeles; Mr. and Mrs. E. C. Corner and Mr. Marion Corner of Hollywood, and Messrs. and Mesdames C. F. Norton and F. J. Ephlin and Miss Phellis Ephlin.

Madam Donald Ayers of the Orpheum circuit and Mr. and Mrs. Roy Arnold of Los Angeles were luncheon guests on Monday of Mrs. F. M. Price at "The Sycamores."

Mrs. Sam S. Porter and two little girls returned to their home in San Diego after a delightful fortnight as house guests of the C. S. Manns.

An item in which all canyon people were deeply interested was the marriage in San Francisco on Friday of Mr. Clark A. Moore and Miss Pearl H. Moore. Mr. Moore is a brother of Mrs. F. M. Rubice, Jr., and son of Mr. and Mrs. A. Moore of Whittier, and like his sister, chose the date of his parents wedding anniversary to be his own. Another coincidence of this happy union is the names being the same though the young people are no relation whatever. Mr. Moore has charge of the Los Angeles exhibit at the San Francisco exposition and has a darling bungalow all ready for his bride.

Mr. and Mrs. William B. Wilson of Los Angeles were Sunday guests of the F. M. Prices.

Mrs. L. B. Hannah of Long Beach is occupying her cottage in the canyon for a fortnight's rest and has as her house guest Mrs. E. I. Lower also of the beach city. On Sunday Mrs. Sallie Williams, Mrs. Alice Browning and daughter Alma, Mrs. Rosencraft and Edward Hannah motored up from the beach and spent the day.

Mr. and Mrs. C. F. Norton are enjoying a visit from their brother, Rev. Frank Norton of San Diego.

## Monrovia.

MRS. H. S. HAVEN entertained the members of the Alpha Club at her new home on Valley View avenue on Tuesday afternoon. A delicious luncheon was served on small tables and the afternoon was given over to auction bridge. Mrs. M. H. Graham and Mrs. H. R. Miller were guests invited to meet the club.

A delightful afternoon bridge party was given on Tuesday afternoon by Mrs. M. R. Conable at her spacious home on North Primrose avenue. The rooms were very prettily decorated with roses. A unique feature of the living-room decorations, where the card tables were placed, was the arrangement of the fireplace, where Gold of Ophir roses and sprays of Scotch broom were entwined. About thirty guests enjoyed the hospitality of Mrs. Conable.

Mrs. J. L. Van Valin entertained the young ladies who form her class in the Presbyterian Sunday-school Saturday afternoon. The earlier part of the afternoon was devoted to needlework, as the members are at work upon bedding for the Los Angeles Spanish Girls' Home. Later games were enjoyed and the guests, twelve in number, sat down to a daintily served supper.

One of the delightful affairs of the week was given at the home of Mr. and Mrs. Hugh Gibson Marshall on East White Oak avenue by the members of the Octo Club. A color motif of pink prevailed in the lovely Cecile Brunner roses that were used for the decorations in the living-room. A picnic supper was served informally in cafeteria style and the evening was delightfully spent in music, cards and dancing. The guest list included the members of the club and about thirty invited guests.

A delightful party was given by Misses Pearl and Hazel Brownfield at their pleasant home on East Lime avenue on Saturday afternoon. Tables were arranged for auction Five Hundred and the living-rooms were fragrant with the lovely flowers used in the decorations. At 4 o'clock dainty refreshments were served. The guests of the pleasant affair were Mmes. Leslie M. Renaker, Harry E. Baker and the Misses Gwendolyn Spaulding, Florence Hazen, Bettie Dixon, Marion Alt, Maybelle Wessling, Dorothy Brown, Dorothy Stone and Anita Rives.

Mrs. W. G. Davison has been entertaining recently at her home on North Myrtle avenue a number of old friends who are touring the Coast. Among them were Mr. and Mrs. J. A. Anderson of Mitchell, S. D.; William M. Smith, president of the National Bank and Trust Company of Mitchell, S. D.; Hon. and Mrs. Oliver J. A. Smith of Osage, Iowa, and Thomas Woodside of Philadelphia, Pa., and his son John, morning for San Francisco for a two-and grandson, Jack Woodside.

Miss Lois Gibson left Thursday weeks' outing. In addition to a visit to the exposition, Miss Gibson will enjoy the hospitality of Misses Zilpha Dismukes and Gladys Walker of Stanford University.

Mrs. Walter L. Hodges very charmingly entertained the members of the "We Are Twelve" Club at luncheon on Monday at her home on Ocean View avenue. Places were marked at a prettily appointed table for the club members and Mrs. S. A. Schilling and Miss Louise Colwell of Brooklyn, N. Y. A delicious menu was served and after an hour of needlework and conversation tables were arranged in the pleasant living-room for auction bridge as the diversion for the afternoon.

Mr. and Mrs. Kenneth Carter are receiving much social attention since their recent arrival home, and their friends have arranged a number of enjoyable affairs in their honor. On Saturday evening Mr. and Mrs. H. Waterman of Highway Square were the host and hostess to a party of sixteen at a Dutch supper given in their home in compliment to Mr. and Mrs. Carter. Open house is an institution for Sunday afternoon at the Carter home in Oak Park tract, and last Sunday many friends were received and warmly welcomed. About twenty remained for an evening devoted to music and conversation. Wednesday evening Dr. and Mrs. J. L. Pomeroy entertained at their home on East Palm avenue in honor of Mr. and Mrs. Carter and Mr. and Mrs. Benedict Schupp.

## Azusa.

ALREADY the lure of the green clad mountains is calling a host of lovers from the crowded walks of city life and many delightful, though informal affairs have been the social order of the week in this city and vicinity. One of the pleasantest of the mountain trips occurred on Saturday when the members of the Little Sunbeams class, chaperoned by Miss Gertrude Williams enjoyed a merry day's outing under the mountain shadows. The delightful affair was thoroughly enjoyed by the happy party and a delicious luncheon appeased the appetites that were in evidence at noon. Among the happy participants were Miss Bertha Tucker, Miss Frances Heth, Miss Mildred Fiske, Miss Ruby Reynolds, Miss Velma Smith, Miss Alice van Slyke, Miss Leona Rogers and Miss Katherine Casey, who spent the day enjoying the many diversions the canyon afforded.

A charming arrangement of cut flowers and greens embellished the home of Mr. and Mrs. R. B. Currier on Friday evening when they entertained at dinner complimentary to Mrs. S. E. Skidmore. The dining-room was perfectly appointed and in the midst of delightful informality a delicious supper was served to the guests, among whom were Mr. and Mrs. S. E. Skidmore, Miss Johanna Poage and Leland Poage.

A pleasant party of congenial associates who left here on Tuesday for San Diego where they will visit the numerous attractions of the exposition, includes Mr. and Mrs. J. T. Lindley, Mr. and Mrs. J. B. Stair and Mr. and Mrs. Lute F. Anderson.

Celebrating the twenty-third anniversary of their wedding, Dr. and Mrs. James McIntyre until a few months ago among the most beloved residents of the city, entertained a number of their Azusa friends charmingly at their new home in Los Angeles on Tuesday. The beautiful new bungalow on West Fifty-fourth street was exquisite in its decorations of pink and white blossoms, interspersed with greenery and at noon the guests were regaled with a bounteous luncheon served a la cafeteria. At the conclusion of the repast the happy gathering went to Exposition Park where the afternoon was spent among the many things of interest there. Among those present from Azusa were Mrs. L. F. Hostetter, Mrs. Robert Fullen, Mrs. J. H. Pierson, Mrs. M. H. Swisler, Mrs. A. J. Clark, Mrs. George Wright, Mrs. Will Rury, Mrs. Charles Chambers, Mrs. Howard Chenoweth and Mrs. F. C. Prang.

A pleasant dinner party of recent date was given at the home of Mr. and Mrs. Robert E. Smith on Sunday. Cut flowers embellished the home effectively and a delicious collation was served the guests, among whom were Dr. and Mrs. T. C. Smith, Mrs. R. Waite, Mrs. Babbitt, Mr. and Mrs. W. A. Smith, Mr. and Mrs. C. J. Smith of Los Angeles and Mr. and Mrs. W. K. Stewart of Covina.

Miss Anna Kunzelman of St. Louis is the guest of Mr. and Mrs. S. E. Skidmore, where she will remain in the environ of the mountains and the orange groves for a couple of weeks. Miss Kunzelman is enthusiastic over California.

An elaborate luncheon was the entertainment planned by Mrs. Mary A. Fuller and Mrs. Arthur M. Brown at their home on Citrus avenue last Friday. The rooms were aglow with a profusion of cut flowers and greens and an attractive menu was enjoyed by the guests, among whom were Mrs. Charles Gatton, Mrs. E. F. Gates, Mrs. E. P. Rice, Mrs. J. E. Hill, Mrs. C. A. Griffith, Mrs. J. T. Lindley, Mrs. George Knight, Mrs. Lute F. Anderson, Mrs. W. R. Powell and Mrs. J. B. Stair. At the conclusion of the repast a delightful social hour was spent in informal conversation and art needle work, which the guests had brought with him.

Pleasantly domiciled at the home of Mr. and Mrs. Powell are Mr. and Mrs. James F. Spaulding of Kansas City and their daughter, Miss Mamie Spaulding, who are enjoying a delightful sojourn among the beauties of this section.

## Sierra Madre.

MONDAY at the meeting of the Sierra Madre Woman's Club, Miss Lloy Galpin of the Los Angeles High School gave a very interesting talk on the development and distribution of water in California. Nominations were made from the floor for officers for the coming year—the election taking place the end of May. Next Monday E. J. Webster will give a travel talk on Japan, illustrated with 200 colored lantern slides taken by himself. Mme. Primm will give several solos.

Mrs. J. A. Osgood was one of the ladies that assisted Mrs. Modini-Wood of James Park at the reception given by her on Tuesday for her daughter, Mrs. James H. Stock, who has just returned from a honeymoon at Honolulu.

Mr. and Mrs. W. J. Lawless have returned from a motor trip to San Diego and are soon leaving for the Yosemite Valley and San Francisco, making the journey by motor and planning to be away some time.

Sunday evening Dr. and Mrs. Dwight Moore of Los Angeles and W. R. S. Trumble of North Dakota and Mr. and Mrs. Charles C. Montgomery were guests of Mr. and Mrs. E. W. Camp for tea.

Mrs. F. H. Hartman gave a reception on Friday to the ladies interested in the Congregational Church bazaar.

A number of the younger people from town gave Harry Hawxhurst a surprise party on Monday evening, his birthday. About twenty-five guests were entertained. A newspaper was edited during the evening, each guest contributing a special article on a given subject. Many choice and gossipy items were written and enjoyed by those present. Among the guests were Messrs. and Mmes. J. N. Hawks, Paul Baugh, R. H. MacKerras, C. W. Jones, L. L. Kreba, T. M. Webster, C. Pegler, C. C. Montgomery, J. MacKerras, Misses Lydia Webster and Lottie Humphries, Messrs. C. H. Perry, Roland Adams, Mrs. Hawxhurst, Sr., Mr. and Mrs. Jack H. Wright.

Mr. and Mrs. George Blumer and Miss Edith, have returned from Nordoff, where they have been visiting for the past two weeks.

The Modern Priscillas were entertained by Mrs. Paul Baugh on Thursday.

On Monday Mrs. Fanny Wills of Los Angeles entertained the charter members of the Friday Morning Club—Mrs. J. A. Osgood, from here, attending.

## Moneta.

MR. AND MRS. H. G. BITTLESTON entertained last Sunday a party from Los Angeles at their attractive home in Moneta. They were served with an excellent dinner, after which they greatly enjoyed some out-of-doors activities. Those who were present included Albert Hart, Miss Edith Knightman, Mr. and Mrs. Richard Goldsmith, Mr. and Mrs. A. E. Starry, Mr. and Mrs. B. F. Gray and Mrs. Mabel Donovan, with her two children.

Rev. and Mrs. W. W. Cookman of the Methodist Church in Moneta celebrated, a week ago, their twenty-fifth wedding anniversary at the home of their daughter, Mrs. Harry William Perry of Denker avenue, Los Angeles. A sumptuous banquet was served the happy couple, and the rest of the day was pleasantly spent on Mt. Lowe.

Mrs. W. A. McConnell of Hammondsport, N. Y., is visiting her sister, Mrs. F. D. Seward of Moneta, for several weeks. Many pleasant trips have been planned, among them will


# Furniture

## For Your Home at Special Reduced Prices

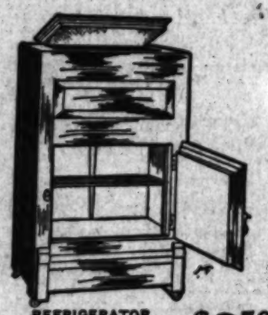


DRESSER
Large handsome Colonial design with French beveled plate mirror in dull mahogany finish. Regular $25 value on special sale at... $19.50



9x12 Brussels Rugs $13.50
Values Marked up to $22.50

Birdseye Maple Bedroom Set
Including 4 pieces—Dresser, Chiffonier, Dressing Table and Dressing Table Stool. Regular $85 value on special sale at... $65

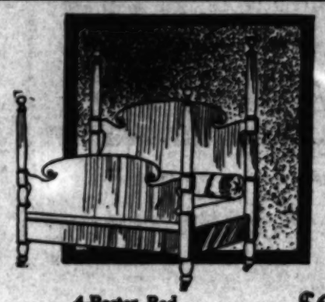


REFRIGERATOR
Made of well seasoned hardwood with white enamel provision chamber and solid bronze trimmings. Regular $12.50 value on special sale at... $8.50

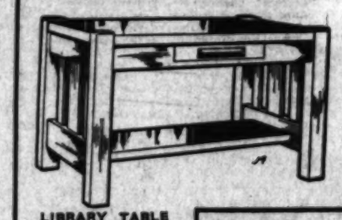
4 Rooms Furniture $129
$15 Cash $2 Weekly

The biggest value ever offered in a high class outfit, outrivaling all previous combinations in beauty, lowness of price and convenience of payment. This furniture is all assembled together in rooms just as it will look in your home.

3 Rooms Furniture $85
$10 Cash $1.50 Weekly



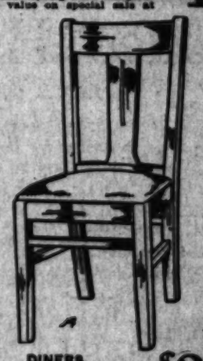
4-Poster Bed
Made of hardwood finished in old Ivory. Choice of full size or Twin Beds. Regular $40 values. Special on sale at $25



LIBRARY TABLE
Solid quartered fumed oak with high class waxed finish. Regular $25.00 value. Special on sale at... $21



ARM ROCKER
Large comfortable size, made of selected Fumed Oak with tapestry auto spring seat. Regular $14.50 value on special sale at $10



DINERS
Made of solid Fumed Oak upholstered in genuine Spanish leather. Has slip seat. Regular $4.50 value. Special on sale at $2.95



LEATHER ROCKER
Covered in genuine Spanish leather. Regular $27.50 value. Special on sale at... $16.50

# Mackie-Foley Co.

Complete Home-furnishers
723-725 So. Hill St.

# Hamburger's

BROADWAY AND HILL — EIGHTH STREETS

The Great White Store — Los Angeles

LA FIESTA PARADE

—Look for the In'over Club float in La Fiesta parade Monday—the In'over Club is composed of women members who have been with the Hamburger store five years or over.

## Hundreds of New Lots Come Forward, Monday,

# Our Seventh Annual

*Hundreds of Sample Pieces*

**NECKWEAR AT 50c**

—A similar lot sold out in less than a day last week—and these pieces are equally pretty. Regularly they'd sell for $1.00 and $1.50; some for as much as $2.00. Guimpes, collar sets, Dutch and roll collars—a special booth in the Buyers' Sale, at 50c tomorrow—see them early.

(Hamburger's—Main Floor—Monday)

**$4 to $7.50 Silverware } $2.45**

*Mostly one or two pieces of a kind—a hundred or more pieces in the lot—into the Buyers' Sale they go at $2.45 each.*

—Cheese and cracker dishes, tea pots, condiment sets, three in one set, mufflneers, champagne baskets, bon bons, fern dishes, photo frames, bowls, bread trays, sandwich plates, compotes, etc.

**$1.50 to $2.50 Silverware, $1**

—Marmalades, flower holders, condiments, photo frames, creamers, spooners, syrups, compotes, cheese, bon bons, baskets, fern dishes, smoking sets, hair receivers, powder jars, ash trays, cigarette holders, jewel cases, cigar jars, candlesticks, etc.

(Hamburger's—Main Floor—Monday)



*$35.00 to $50.00 Models in Women's and Misses'*

## Street, Dress and Tailored Suits at $22.50

*—It isn't only their wonderful special-price that will make these suits the wonder of the day, but their beautiful quality, their clever styles and their newness.*

—There are 65 of them—specially selected and bought at a great price concession for this sale. There are all-wool and silk-and-wool models, in the newest American colors; sizes and styles for women and misses. Make note of this and be one of the fortunate women to shop for suits tomorrow at Hamburger's.

(Hamburger's—Second Floor—Monday)

**Girls' School Dresses } 75c**

*—sizes for girls 6 to 14 years.*

—Long waist, prettily designed gingham dresses that school girls will be glad to have three or four for all season wear. Just for a day—tomorrow, $1.00 and $1.25 lines at 75c. Bring the school girls a-shopping with you—let them select for themselves the very prettiest.

(Hamburger's—Second Floor—Monday)




*See our Basement Store Adv. in this Issue.*

**Trimmed HATS } $10.75**

*$17.50 to $22.50 Models*



*—Many of these exquisite hats, just recently trimmed, are now repriced for the day's selling. Others were prepared only a day or two ago in our designing rooms for our $17.50 and $22.50 lines. Think what it means to you by way of saving on a new hat for the summer wardrobe.*

—They're the new trimming motif, too, feather breasts, aeroplane bows, etc.—very chic, indeed—and very unusual at $10.75.

*Another Millinery Special*

**$10.00 to $12.50 Hats } $5.00**

—"Mark them $5.00," said the buyer. We gasped with astonishment. We had seen these chic hats in the designing rooms—pretty models of the new glace braid—and had known that they were intended for $10.00 and $12.50 lines. "Just for a day," he continued—and even then we could hardly believe it. "My Buyers' Sale special," he announced. When you see them your surprise will be as great as ours. Some with hatter's plush crowns trimmed with feather and jet owl heads with beaks.

(Hamburger's—Second Floor—Monday)

**Women's Jersey Silk Vests—White, Pink } $1.15**

—Another shipment arrived, as planned, for the second week of the Buyers' Sale—the others went with a rush last Monday, these will go likewise.

—A heavy quality of pure Jersey silk, white and pink, in all sizes from 36 to 44. Also two other special lots.

**Jersey Silk Knickerbockers, $1.75.**
**Emb. Silk Union Suits, $2.85.**

(Hamburger's—Main Floor—Monday)

**8-Ball Croquet Sets, $2.25**

—Put up in a wood box, the mallets well turned, painted and varnished; wood ground pegs for the wickets—bought to sell at $2.75, into the Sale they go at $2.25.

(Hamburger's — Fourth Floor — Monday)

**$3 Long Washable Doeskin Gloves, at } $1.45**

*—"Why, it will crowd the glove department Monday, at this price—two pairs for less than the price of one," said the buyer.*

—Elbow length doeskin gloves, with Paris point stitching on the backs and pique seams; cut wide in the arm and fastening with two clasps at the wrist—and you know what an economy it is to be able to wash them innumerably. Also more of those $3.00 16-button white kid dress gloves, overseam sewn, wide embroidery on the backs, to sell at $1.45 a pair.

(Hamburger's—Main Floor—Monday)

**$3.45 to $10 La Vallieres & Vanity Cases } $2.95**

—Handsome novelty La Vallieres—one, two or a few of a kind—pieces formerly $5.00 to $10.00—yes, and some of them even $15.00. All grouped into one lot at $2.95.

—Gold-filled and silver vanity cases, one of a kind, that formerly carried $2.45 to $13.50 prices, now at $2.95.

(Hamburger's—Main Floor—Monday)

**$1.75 & $2 Imported Silk-Mixed Crepes } 98c**

—Crepe Francais and Crepe Superb, beautiful, summery weaves that are in fashionable demand for dainty frocks; 40 to 44 inches wide and in a good range of wanted shades—98c a yard in the Buyers' Sale.

(Hamburger's—Main Floor—Monday)

**$1 Cotton Batts, 69c**

*3 lb. weight, 72x84 inches*

—A feature in the Buyers' Sale Monday that will bring scores of early shoppers to Hamburger's. The finest on the market—clean, sanitary, fluffy cotton.

(Hamburger's—Main Floor—Monday)

**$2.00 Long Cloth } $1.35**

*In the 12-yard bolts*

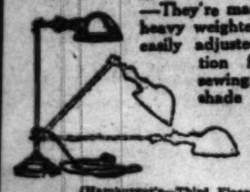
—Woven from selected cotton yarn, in soft chamois finish; 36 inches wide—$1.35 bolt.

12-yard Bolts Longcloth, 98c—the standard $1.25 quality, 36 inches wide—98c bolt.

15c Nainsook, 9c yard—think of buying soft-finish, yard-wide nainsook at 9c a yard!

(Hamburger's—Main Floor—Monday)

**Reading Lamps $1.45**



—They're made of brass with heavy weighted base and are easily adjusted to any position for reading or sewing. Complete with shade and cord—at $1.45 instead of $1.95, thanks to the Buyers' Sale.

(Hamburger's—Third Floor—Monday)

**$5.00 Plaid Wool Blankets } $3.75**

—Just 100 pairs of double bed size, all wool blankets, that would cost us more than $3.75 wholesale were we to buy them now. In a large assortment of pretty plaids—$3.75 the pair in the Buyers' Sale, Monday. Not over 2 pairs to a customer.

(Hamburger's—Main Floor—Monday)

**50c Books at 25c**

—A thousand volumes, all full 50c values, many of them from even higher-priced lines—yes, and many titles added for Monday's selling. A great opportunity for filling in the home library.

(Hamburger's—Main Floor—Monday)

**88-Note Piano Player Music Rolls Underprice**

—The well-known Q. R. S. Standard 88-note rolls—the last day of our special offer of reduced prices. A wide variety of musical selections.

(Hamburger's—Main Floor—Monday)

**$4.00 and $5.00 Pin Seal Hand Bags, $2.45**

—In addition to the wonderful values in this sale there's a variety that will be pleasing to those who want more than one of these handsome bags tomorrow.



*—As pictured, the styles are new—and very smart.*

—When the special purchase offer was made to us, we accepted instantly. We knew that as a feature in the Buyers' Sale they'd create a sensation—and they will.

(Hamburger's—Main Floor—Monday)

**$4.00 Scrim Curtains, pr. } $1.95**

—You are pretty sure to need some new scrim curtains this summer — why not get one or more pairs of these and save? They're unusually well made, have neat hemstitched finish and lace and insertion borders—many in barred effects with cluny lace edges. Think of it, only $1.95 a pair.

(Hamburger's—Third Floor—Monday)

**Child's 25c Stockings, 12½c**

—Fine ribbed lisle stockings, black only, in weights for both boys and girls—two pairs for the usual price of one. "Why, that's less than the cost of production," said the buyer. All sizes, a limited quantity; they'll go with a rush tomorrow morning.

(Hamburger's—Main Floor—Monday)

**$1.00 All-Over Laces, 50c yd.**

—Hundreds of yards of laces—Venise, all-over, ergandie and shadow laces—all are of full $1.00 quality, and many are $1.50 and $2.00 kinds—and in addition there are also 1000 yards of fancy lace bands, insertions and Oriental flouncings, among them the 27-inch widths—50c a yard.

(Hamburger's—Main Floor—Monday)

**80c and 85c SHEETS at } 69c**

—Hemmed sheets of "Fruit of the Loom" muslin; hemstitched sheets of another standard quality muslin—sizes before hemming 81x90 and 72x90 inches, respectively—in the Buyers' Sale tomorrow—69c each.

(Hamburger's—Main Floor—Monday)

**1000 Boxes, Gold-edge Correspondence Cards } 15c**

—And, you know how popular they are for social correspondence—24 fine linen envelopes and 24 gold-edge linen cards—a thousand boxes, 35c stationery, in the Sale at 15c a box.



**35c Initial Stationery, 19c**

—Fine stationery with gold initial and gold wreath — 24 sheets of paper and 24 envelopes in a box for 19c.

(Hamburger's—Main Floor—Monday)

**Fancy Brassieres, 39c**

—Made of durable materials and finished with embroidery yoke, open-front style, in sizes 36 to 46—specially priced at 39c.

(Hamburger's—Second Floor—Monday)

**Brass Beds, $6.95**

*—Think of it, brass beds, full or three-quarter size—to sell at $6.95.*

—Another special purchase similar to the one that sold out with a rush during our February Furniture Sale. A limited quantity—be early to share in great underprice distribution.



***$6.75 Mattresses* 40-pound, felt $3.95**

—Built in layers, not stuffed, of soft, fluffy cotton felt, and covered with ticking of serviceable quality and in attractive patterns.

(Hamburger's—Third Floor—Monday)

**Inlaid Linoleum, 65c**

—Think of buying genuine inlaid linoleum at less than the cost of many of the ordinary printed grades—at the lowest price it has ever sold for in Los Angeles—65c the square yard. Yes, the colors go clear through to the back, the patterns are splendid and will wear for years. Bring the size of your rooms with you tomorrow.

(Hamburger's—Third Floor—Monday)

**Silver-plated "State" Souvenir Spoons } 10c**



—Silver-plated spoons, heavy, full size, with high grade nickel base at 10c—another triumph for Hamburger alertness and "spot cash" buying power. In the following "State Seal" designs—California, New Jersey, Ohio, Nebraska, Idaho, Colorado, Illinois, Iowa, Kansas, New York, Indiana, Missouri, Oregon, etc. Not over six spoons to a customer.

(Hamburger's—Main Floor—Monday)

**$1 Hair Brushes, 49c**

—With 9 to 12 rows of stiff, penetrating bristles embedded in solid ebony or fox-wood backs.

50c Pocket Knives, 25c—with bone or metal handle and two blades of excellent steel.

(Hamburger's—Main Floor—Monday)

**$2.00 French Perfume, 95c**

—The celebrated Rigaud's perfume, in the following exquisite odors: Caroline White, Geraldine Farrar, Martha Chenale and Trentini—the genuine $2.00 an ounce perfume at 95c an ounce. A limit of 2 ounces to a customer.

(Hamburger's—Main Floor—Monday)

**Boys' $5.00 All-Wool Norfolk Suits, Now } $3.95**

Sizes 9 to 17 years; with 2 pairs pants.

—The extra pair of pants will give the suit double wear, they reinforce it where the wear comes most. The latest styles—stitched-on belt, patch pockets, belt loops; watch pocket, taped seams, serge lined—of plain and novelty mixed all-wool fabrics—the greatest $3.95 worth in the sale.

**Boys' Wash Suits } 95c**

*$1.50, $1.75 Kinds; 2 to 10 Yrs.*

—Made of the wear-resisting "Hydegrade" galatea that will withstand many trips to the laundry—Oliver Twist and middy styles in plain colors and striped patterns, light and dark shades.

**Boys' $1.00 Madras Blouses, 59c**

—The "K. and E." brand, of light and dark striped madras, with soft attached collars and French turnback cuffs—7 to 15 year sizes.

(Hamburger's—Second Floor—Monday)

# ...onday, ...nomenal Underprices for the Second Week of—

# ...nual Buyers' Sale




**Special Luncheon 50c**

Chicken Broth With Rice.
Chicken a la King on Toast.
New Browned Potatoes.
Pineapple Salad, Mayonnaise.
...ot ...s.
Chocolate Ice Cream.
Marshmallow Sauce.
Tea Coffee or Milk.
—Service a la carte, if desired.
—Tables reserved upon request—by phone.
(Cafe Beautiful — Fourth Floor)

...e California Expositions are making world's history, so is this ...making history in Los Angeles Merchandising Events.

## ...body's Enthusiastic—

### ...About This ...ear's Greatest Underprice Merchandising Event at Hamburger's

...e opening gong ...ring till the closing bell on Saturday night, there's been a continuous ... and out, of cust... and thousands of them—all enthusiastic over the wonderful values in the ...n a day of record... ...ater quantities, greater values, greater variety than ever before, a sale that is piling up ...in the history of th... Extra salespeople, extra values, extraordinary money-saving opportunities in every ...flow page of Be... ...e in this section—plan to be here with the throng tomorrow morning and share the ...the story of the s... ...rger Buying Power in the Markets of the World—read them now.

**...1.00 N... Silks** ... **69c**
...00 Yards; ... Wide
...e glorious—your ... these pretty silks for summer frocks ... Even now you ... ...h less than will cost you than what ...pected—because ... instead of $1.00 a yard. Taffetas, ...d figured; dainty ... of pretty stems.

**... All-Silk ...nd Crepes** ... **98c**
...to $3.00 Qu... 40-Ins. Wide
...0 yards—and ... ...portant offerings in the Buyers' Sale. ...ense lengths will fairly ... morning customers see the materials, ...e before-noon ... ...ade and coin dots—59c a yard.

**...50 Silk-a... Crepes, $1.69**
...rew" crepe—you ... The $2.50 quality that is heavy ...ies; 40 inches wide ... $1.69 a yard and practically every ...des—also black.

**...1.00 All-W... ...inch ...brics** ... **59c**
...oman St... ...bright-color fabrics — that's why ...always a conster... ...ecial effort to secure ... we have marked ... ...ment for the Buyers' Sale. That's ...se for tomorrow—59c a yard.

**...50 Bord... ...galine, $1.59**
... and 56 inches wide; ... and quality—just about 100 Buyers' Sale to... Think of the savings!
...Monday)

**...pe Und... ...nents** ... **$1**
...sell them ... day ... $1.25, to... Sale
...e chemise, skirt ... ...ations, gowns and petticoats, ...ment needed for ... ...; only a dollar for them now. ..., cotton crepe ... and needs no ironing. Buy in ...now—especially ... ...rawing.



**... Bloomers ...DRAWERS** ... **49c**
...ave elastic at belt and knees; ... knicker and circular styles. ...ds are worth more than this spe... the finished garments.

**..., $1.25 ...COATS** ... **79c**
...styles, though only a limited ...—and they are of nainsook ...ches are trimmed elaborately; in ...portunity of the season to find ...petticoats to wear with summer
...Second Floor—Monday)

**$3 Reed Rockers, $1.95**



—Strong, well made, roomy, high-back reed rockers for the veranda, sun parlor or any room in the home—roll seat and broad arms—think of the value at $1.95—see the illustration.

**Reed Fiber Rockers at** ... **$3.95**

—Rockers that were made to sell at $5.00, now in the Buyers' Sale at $3.95. Reed fiber rockers with roll seat and arms, in brown or natural color—built for comfort, and they'll last for years.

**Dining Tables, $7.75**

—Extension tables in the popular golden oak finish, with massive pedestal base, made to sell for $12.50 and $15, all grouped into one lot for the Buyers' Sale at $7.75—as pictured.



**Library Tables** ... **$6.95**

—Solid oak library or living room tables in a rich fumed finish—Mission design, with drawer and shelf below; size 24x42 inches—tables made to sell for $10.00 in the Buyers' Sale at $6.95.
(Hamburger's—Third Floor—Monday)

**Untrim'ed Hats** ... **$2.95**
Milans, Leghorns and Panamas

—Shapes in the very newest styles, none worth less than $3.95, many of them full $5.00 styles—one of the big values of the sale tomorrow.
(Hamburger's—Second Floor—Monday)

**Messaline Petticoats, $1.95**
*$2.95 Plaited Flounce Models*

—Just think of buying fine silk messaline petticoats of generous width, with deep plaited flounce finished with two narrow foot ruffles, at $1.95—yes, they were bought to sell specially at $2.95—in the popular street shades.
(Hamburger's—Second Floor—Monday)

**$1.50 House Dresses at 79c**

—Dainty styles for summer afternoons on the veranda—made of cool-looking lawns, in black-and-white and blue-and-white stripes; white collar edged with contrasting color and finished with dressy overskirt—a good range of sizes when the sale begins.
(Hamburger's—Second Floor—Monday)

**$6.50 to $10 Bronzes, $5**

—Imported from Europe and priced remarkably low for the opening of our Art Department, now lowered in price for the Buyers' Sale. Busts and full figures, in bright bronze, dull and gun-metal finish.
(Hamburger's—Third Floor—Monday)

**107 Silk Dresses** ... **$10.75**
*—formerly $20.00—now*

*—Even now we are anticipating your surprise, your genuine gratification over securing one of these pretty dresses at $10.75!*

—Until Saturday night they were on our $20.00 racks—new models of taffeta, crepe de chine, messaline, pongee and novelty silks! And they are in styles, too, for all occasions; street wear, the matinee, afternoons and summer dances—so pretty—all of them! Sizes, 14 and 16 for misses; 36 to 42 for women—$10.75.

**78 Silk Dresses** ... **$18.75**
*—formerly $25 to $35*

*—Values are as enticing in this collection as are those mentioned above—for they were selected from $25.00, $30.00 and $35.00 racks.*

—There are models of rich taffeta, charmeuse, crepe de chine, satin luster and novelty silks, dresses suitable for every social need. Only 78 of them—they'll create a sensation as a Buyers' Sale special at $18.75. Don't delay seeing them, be early tomorrow.
(Hamburger's—Second Floor—Monday)

**Cut Star Water or Lemonade Pitchers** ... **50c**

—Genuine hand-cut star pitchers from our own Los Angeles factory — wonderfully rich in effect, and priced wonderfully low at 50c.
—Also Pitchers, extra large size, 75c.
(Hamburger's—Basement—Monday)

**$1.75 Aluminum Coffee Pecolators** ... **95c**



—Every housekeeper in Los Angeles would like to shop for one of them at this Buyers' Sale saving—but as the quantity is not large enough to supply every home we must sell them "first come, first served." They're in the popular 9-cup size.
(Hamburger's—Basement—Monday)

**"Hotpoint" Week**

*—May 3rd to 8th, reduced prices on "Hotpoint" electrical appliances to more widely demonstrate why you should use them in your home—one of the many savings—*

**$5.00 "El Grilstovo" at $3.35**

—With it you can do many kinds of cooking right at the dining table equally as well and much more conveniently than on a gas range.
(Hamburger's—Third Floor—Monday)

**$4.00 Punch Sets at $2.75**

—When you see the set you'll be as enthusiastic about the exceptional value as we are. Each set consists of a beautiful 14-inch pressed glass punch bowl and 12 punch cups to match—an artistic pattern and very highly polished.
(Hamburger's—Basement—Monday)

**25c to 50c Rolls Wall Paper** ... **9c**

—Only 600 rolls—a clearance of our best selling lines that have dwindled down to just enough of a pattern for one or two rooms. Handsome designs and colorings suitable for any room in the home. Come down early while the assortment is at its best.
(Hamburger's—Third Floor—Monday)

**$7.50 Wrist Watches, $3.95**

—Ten-year gold-filled wrist watches, with expansion bracelet or leather wrist strap, as you prefer—truly a golden opportunity.

**$3.50 Wrist Watches, $1.95**

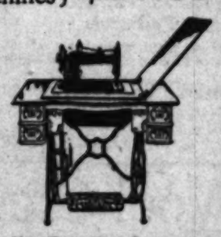
—One that the school girl would enjoy to possess—gun-metal and nickel wrist watches with leather wrist straps—a wonder-value at $1.95.
(Hamburger's—Main Floor—Monday)

**2000 Yards of 50c Silk Eponge, yard** ... **19c**

—"This is certainly remarkable for 19c; never have I seen anything like it for even double the price," you'll exclaim as soon as you see it. It was bought especially for the Buyers' Sale and comes in a wide range of the very newest shades—save on a summer's supply tomorrow—19c a yard.
(Hamburger's—Main Floor—Monday)

**Agency $50 Model Domestic Machines** ... **$27.65**

—If you bought from an agent you would pay $50 for this model that Hamburger's sell regularly at $34.50—and ten of which enter the Buyers' Sale Monday at $27.65 each. These "Domestic" sewing machines have golden oak cabinet, drop head, 4 drawers, and a full set of attachments.



(Hamburger's—Main Floor—Monday)

ARROW THEATER
Popular Vaudeville
"M'LISS"
Featuring HOWARD ESTABROOK and BARBARA TENNANT.
FIVE ACTS
(Sixth Floor—Hamburger's)

**Hamburger's**
BROADWAY AND HILL — EIGHTH STREETS
The Great White Store—Los Angeles



## Pure Food Show

***Beginning Monday at Hamburger's Grocery Dept.—Fourth Floor***

—Hamburger's Special Blend 30c Coffee.
—Hauser's Violet Shortening.
—Globe Mills A1 Flour and Health Bran.
—Dougherty Pickles and Peanut Butter.
—Ben Hur Spices, Baking Powder and Extracts.
—Campbell's Soups and Beans.
—Sunkist Grapefruit.
—California Beverage Co. "Liqui-Joy."
—S-Y Peeled Green Chili.
—Ri Umberti Olive Oil and Vera Sardines.
—White Star Tuna.
—Mrs. Porter's Salad Dressing.
—Lily Canned Milk.
—Carl Graf's Table Delicacies.
—Golden Gate Vinegar and Yeast.
—Curtis Olives.
—Ridgway Tea.

**Monday—Grocery Specials**

—Campbell's Beans, 85c dozen. (Delivered only with other groceries.)
—Curtis Olives, 40c size, qt. can, 25c.
—Hauser's Pride Bacon, 23c lb.
(Hamburger's—Fourth Floor—Monday)

**Blouses—Samples** ... **$5.95**
*—$8.50 to $12.00 Lace, Silk and Georgette Crepe Models—Monday*

*—They are inexpensive in price, it is true, but remembering that these models were made to sell for $8.50 to $12.00, one can well realize how far beyond the $5.95 price they are in style, in beauty and in quality.*

—Select at random—an exquisite blouse will be your reward and 'twill cost you only the very small price of $5.95 if you buy it tomorrow in the Buyers' Sale.



**Silk and Lace Blouses Another Notable Value** ... **$2.79**

—Not many of these, so shop early. Pussy willow taffeta and lace models from $3.50 to $3.95 lines, one, two or a few styles of a kind. Tomorrow will see them priced at $2.79—another Buyers' Sale blouse special of importance.
(Hamburger's—Second Floor—Monday)

**San Silk Underpriced**

—The quality for crocheting yokes, etc., in white and colors, the 5c grade for 2½c in the Buyers' Sale tomorrow—Art Needlework Dep't.
(Hamburger's—Third Floor—Monday)

**Sport Shirts, 95c**
*A full $1.50 value—Men!*



*—The popular new shirt for men, with the two-way collar and short sleeves. Of a fine grade of striped oxford cloth in three pleasing colors; sizes 14 to 16½.*

**Men's Scarfs** ... **55c**

—Made from the short ends of silks that go into the usual $1.00 ties—the wanted open-end shapes and in a wide range of new patterns.
(Hamburger's—Main Floor—Monday)

**Women's $1.00 Silk Stockings** ... **59c**

—Just 200 pairs—fine black silk stockings, perfect in every way, repriced for tomorrow's selling at 59c. Dollar silk stockings with double lisle tops. Half a dozen pairs will be an all-season economy at 59c a pair.
(Hamburger's—Main Floor—Monday)

**35c Marshmallows 15c**

—Toasted to a crisp and blended of purest ingredients to a tasty delicacy—tomorrow's treat from the Candy Dept. in the Buyers' Sale; no deliveries—15c a pound.
(Hamburger's Candy Dept.—Main Floor—Monday)

**$2.35 Hammocks at $1.50**

—Just 24 to sell at this low price—cotton weave hammocks, 36x78 inches; tufted lay-back pillow with tassels; concealed spreader and foot bar; 8½-inch valance with fringe; attractive patterns.
(Hamburger's—Fourth Floor—Monday)

**$3.50 Silk Parasols at $1.95**

—"The most extraordinary value I've ever offered," said the buyer. Taffeta silk parasols, with the fashionable shirred gores, gilt frames and long black sticks finished with military tassel and bullet ferrule—emerald green, purple, navy and black.
(Hamburger's—Main Floor—Monday)

**$3.95 Hair Switches, $1.95**

—The three-separate-stem style, of fine, real human hair, in all shades except gray. Monday's feature from the Hair Goods Dept., in the Buyers' Sale.
(Hamburger's—Second Floor—Monday)

**$3.00 Table Runners, $1.95**

—Velour and tapestry table runners, replicas of the art pieces of the Far East—the velour with a rich, lustrous sheen and the tapestry in beautiful floral patterns—just 54 of them in the Buyers' Sale at $1.95 each.
(Hamburger's—Third Floor—Monday)

**Garment Containers, $1.00**
*of Cretonne; the $1.75 Quality*

—The popular "Freid" garment containers—they'll keep the dust and moths away from your party frocks, furs, etc. Made of cretonne, complete with patent hangers and moth ball containers; opening at the side; patent fasteners.
(Hamburger's—Third Floor—Monday)

**60c Cretonnes at 35c**

—English taffeta cretonnes, with linen ground covered with floral patterns in beautiful color-combinations; the ideal summer drapery—two yards for but little more than the price of one, in the Buyers' Sale.
(Hamburger's—Third Floor—Monday)

**Gold-Filled Mountings Free with Kryptok Lenses**

—Monday we will examine the eyes and fit genuine Kryptok lenses in our best gold-filled frames (mountings) complete at the regular price of the lenses alone. Kryptok lenses and mountings complete, fitted as low as $3.00. Perfect vision for near and far—no lines, no cement to fog or blur.
(Hamburger's—Optical Dept.—Main Floor—Monday)

**Women's $3.50 to $5.00 Pumps, Oxfords, $2.85**

*—About 300 pairs—we can't duplicate the values when these are gone.*
—It will be a leading feature Monday in beginning the second week of the Buyers' Sale. Many are this season's newest models—pumps and oxfords for all occasions—one can afford to have several pairs without being extravagant. All sizes—$2.85 a pair.



(Hamburger's—Main Floor—Monday)

**$2.00 and $2.50 "Royal Regent" CORSETS** ... **$1.59**

*—Models for stout and medium figures; also a limited number of front-lace models—and these for $1.59 tomorrow. Just think of the corset economy!*
—Remember they're $2.00 and $2.50 high-grade Royal Regent corsets. All sizes in the assortment, though not all sizes in every style. There's a model for you in half a dozen styles that will give genuine satisfaction.
(Hamburger's Pink Shop—Second Floor—Monday)

*Also See Our Other Advertisement in This Section*

50c Cotton Petticoats 25c
—One of the most remarkable economies in the Buyers' Sale—Petticoats of glossy percalines, in red and green, with a 12-inch plaited ruffle; lengths 38 to 43 inches.—Basement Store.

# Hamburger's Basement Store

39c Damask 58 in. wide 25c
—Yes, our regular 39c line—full bleached, richly mercerized, and four pretty designs to choose from. There's almost no end to its wear and service.—Basement Store.

*Monday Starts Another Week of Record-Breaking Economies*

# Our 7th Annual Buyers' Sale

Over 200 Women's $2.45 and $2.95 Blouses $1.89
—*Of heavy crepe de chine and Pussy Willow taffeta; some with box plaited fronts, others with hemstitching and tucks, and still others in plain-tailored styles with loop buttonholes.*
—In the popular flesh and putty shades; also black and white; all sizes for women and misses when the sale starts; be here early to secure your share of these wonderful blouses at $1.89.—Basement Store.

Women's $2.50 to $3.50 Shoes Oxfords & Pumps $1.00
—*Over 300 pairs remaining from our great sale of a few days ago—into the Buyers' Sale they go at $1.00 the pair for a sweeping clearaway.*
—High and low shoes in the assortment. Come early, look for your size, get a season's supply for the usual price of a single pair—a good range of sizes, mostly the larger ones, when the sale starts.—Basement Store.



Women's and Misses' $15.00 to $18.50 SUITS, $13.75 to $15.00 COATS, $15.00 to $22.50 Dresses $9.75
—Values without a parallel in Los Angeles—values heretofore unequaled in the history of the Hamburger Basement Store—75 Sample Suits, 63 Sample Coats and 89 Sample Dresses, all grouped into one great lot at $9.75.
—Bought from a prominent maker, whose garments are snapped up the moment they arrive even at their regular prices, so wonderfully underprice that we can lower the price on every garment to $9.75 for Monday's selling in the Buyers' Sale.
THE SUITS—down-to-the-minute models of serge, navy, Copenhagen, black, tan and electric blue, also black-and-white checks; all sizes for women and misses—$15 to $18.50 models at $9.75.
THE COATS—latest models in street and sport coats, of English tweeds, checks and mixtures in all the popular new shades; all sizes for women and misses—$13.75 to $15.00 models at $9.75.
THE SILK DRESSES—a dazzling array of the very latest style creations of Pussy Willow taffeta, taffeta, crepe de chine, charmeuse and silk faille, all the new American colors, black-and-white checks, colored stripes and plain-colors in attractive combinations; all sizes for women and misses—$15.00 to $22.50 models at $9.75.
(Hamburger's—Basement Store)



Men's Athletic Union Suits 48c
—It means a great deal, men, to be able to get excellent nainsook summer union suits at the wonderfully low price of 48c. The sleeveless, knee-length style, too, with elastic seam in back; sizes 34 to 46.—Basement Store.

Boys' 59c Linene Wash Suits 39c
—Popular "Oliver Twist" effects of linene, with pants and waist in contrasting light and dark colors; sizes 2½ to 8 years.—Basement Store.

50c Elbow Length Chamoisette Gloves 39c
—An opportunity that scores of women will take advantage of early tomorrow morning. Long chamoisette gloves in white with two clasps at wrist; all sizes. They're easily washed in cold water.—Basement Store.

MEN'S $1.00 Night Shirts 39c
—Here's your chance, men, to "stock up" for months to come—and save. Of mercerized and sateen cloth with V-neck or military collar. In gray, blue, pink and lavender; sizes 15 to 18.—Basement Store.

25c Percale House Jackets 10c
—Here's a Buyers' Sale saving that scores of women will appreciate. 100 house jackets of light and dark percales, with kimono sleeves, belted at the waist and neatly trimmed in contrasting colors; sizes 34, 36, 38 and 44.—Basement Store.

Women's & Misses' Summer Dresses $2.95
—Pretty street and afternoon dresses of wash crepes, voiles, linenes and lawns, in one and two-piece effects—some lace and embroidery trimmed—new styles and colors too numerous to describe; see them—sizes 14 to 44—wonder values at $2.95.—Basement Store.

## $3.25 to $3.95 Semi-Dress Hats, $1.95

*—Stylish—charming and inexpensive frames for faces of many types—chic in line and shape. A wondrous variety of sailor, turban and poke models, deserving of unstinted praise. You'll enthuse over the beauty and quality of the materials and trimmings, too. At $1.95 they make an appeal you'll find it well nigh impossible to resist.*
*Basement Store.*

Large 25c Can Talcum Powder 11c
—When women, or men for that matter, buy a one-pound can of purest talcum powder at 11c they will appreciate the great saving possible in our Buyers' Sale—yes, this is only one of the hundreds of wonder values.—Basement Store.

$1.75 Couch Covers—size 60x90 Inches $1.19
—Just forty of these pretty Roman stripe couch covers, with or without fringe—to sell at $1.19 each. A wide range of color-combinations from which to choose.—Basement Store.

1000 Pieces 10c Jewelry 5c
—Hundreds of pieces of useful and pretty jewelry worth twice and in some instances three, four and five times 5c each—brooches, beauty pins, hat pins, hair ornaments and a score of other kinds.—Basement Store.

65c Black-and-White Woolen Checks 39c
—Included are three of the most popular sizes of shepherd checks; 42 inches wide—a wonder value for a busy Monday in the Buyers' Sale—39c yard.—Basement Store.

Leatherette Hand Bags, Leather Vanities, 39c
—Just think of getting a real leather vanity complete with fittings, or an up-to-date lined leatherette hand bag, with fittings, at 39c each—why, it's one of the big values in the Buyers' Sale. Come down early tomorrow while the assortment is at its best.—Basement Store.

## 42-inch CHIFFON, 39c yard

*The kind you've paid $1.00 for usually.*
*—The entire discontinued line of a prominent maker to sell at less than the cost of manufacture—39c yard. Your choice of all fashionable colorings and black and white—and it's washable, too—Basement Store.*

## 9 o'Clock Specials

*Women's 25c to 48c Sailors Ready-to-Wear Straws* 5c
—Of heavy rough straw, satin finished and with the gros-grain ribbon bands that most every woman likes.

*10c Outing Flannel, 5c yd.*
—White outing flannel 27 inches wide—not over 20 yards to a customer.

*Children's $1.00 Wash Dresses....* 39c
—Pretty styles of gingham, percale and galatea; in sizes 6 to 14 years.

*25c Corset Covers, 15c*
—Well made of fine muslin; embroidery, insertion and lace trimmed.

*Women's 39c Attractive Gingham Petticoats* 25c
—Of an excellent quality of gingham, in blue and white stripes; 38 to 42 inch lengths.

*Women's 25c Und'wear 12½c*
—Women's summer weight pants and vests, in sizes 34, 36 and 38.
(Hamburger's—Basement Store—Monday)

## "Mill End" Ribbons, 7c yard

*12 1-2c to 30c values; 2 1-2 to 5-in. widths.*
*—5000 yards, embracing every wanted color and shade; excellent satin ribbons and taffeta ribbons that are just what is needed right now for millinery trimmings and sashes—Basement Store.*

$14.95 Seamless Velvet Rugs $9.95
—Artistic all-over and Oriental designs in beautiful red, brown and green color-combinations—in the practical 9x12-ft. size, too. Early purchasing is advisable as the quantity is limited.—Basement Store.

Women's 3 for $1 Union Suits 25c Each
—Just the kind that the majority of women are asking for these days. Of an excellent quality of light weight cotton, in low neck, sleeveless style; all sizes; 25c each—Basement Store.

Boys' 50c Shirts and Blouses at 25c
—Of an excellent quality of gingham, in practical dark patterns; military collar with link buttons; sizes for boys from 6 to 17 years of age.—Basement Store.

Men's 39c & 48c Shirts & Drawers 19c
—Practical weights for right-now wear; balbriggan in long-sleeve, ankle-length styles, and the athletic short-sleeve, knee-length styles of nainsook; all sizes for men. Choose early for they'll go with a rush at 19c a garment.—Basement Store.

Women's 19c Muslin Drawers; all sizes 10c
—Several hundred pairs but they'll be gone in an hour or two at this low price. Open or closed styles, of an excellent quality of muslin with hemstitched ruffle; all sizes—Basement Store.

$6.48 and $6.98 Grass Rugs $4.98
—Only 35 of these heavy imported grass rugs—all marked for the Buyers' Sale tomorrow at $4.98. The popular 9x12-ft. size; plain or stencil patterns in blue, brown and green.—Basement Store.

200—48c to 95c Men's Shirts 25c
—The lowness of the price on these shirts gives just a hint of the economies possible for men in our Buyers' Sale. Golf and stiff-bosom styles, in all sizes when the sale starts.—Basement Store.

35c Bed Sheets Size 72x90 inches 25c
—Search the town and you'll not find a value to equal this—sheets of snowy white cotton, with 3-inch hem and seam in center, 72x90 inches wide, torn size—not over 6 to a customer.—Basement Store.

12½c Percale—A Full Yard Wide 8⅓c
—Percales of superior quality in neat stripes and conventional designs on light or dark grounds. Just the material for house dresses, school dresses, bungalow aprons, etc.—Basement Store.

15c to 35c Wash Goods, yard 10c
—Over 5000 yards—chiffon voiles in beautiful floral patterns, white nainsook and soisettes in an extensive range of fashionable shades — 2 to 10-yard lengths only, 10c yard, in the Sale tomorrow.—Basement Store.

## $2.00 Silk-and-Wool Crepes, 38 inch, 89c

*—One of the season's most popular fabrics—in the Buyers' Sale at over two yards for the usual price of one. In Belgian blue, wistaria, sand, navy, midnight blue, Russian green, putty, cadet blue, gray, battleship gray, Havana brown, olive, rose and black; 38 inches wide, just 89c a yard tomorrow—Basement Store.*



# SOCIETY.

...to visits to the San Diego and San Francisco expositions.
Miss Anne Cookman is spending the week-end with Miss Helen Chase at Whittier.

Glendale.

DELIGHTFUL auction bridge party was given Thursday afternoon at the residence of Mrs. F. A. Richardson on North Kenwood, as a compliment to Mrs. C. H. Hurd of Kenosha, Wis., who has been visiting her daughter, Mrs. L. H. Harrod of North Louise street. The home was beautifully decorated with roses and after an afternoon at bridge, luncheon was served in the dining-room. Prizes were awarded Mrs. John Robert White, Jr. Out-of-town guests were Mrs. Douglas Newall of Kenosha, Wis., and the guest of honor. Mr. and Mrs. Hurd left for their home in Wisconsin the latter part of the week.

Miss Margaret Bouchet, assisted by her mother, Mrs. E. Bouchet, entertained a coterie of merry friends at her home on Louise and Third streets, Friday evening. Baskets and bowls of dainty pink Cecile Brunner roses were most effectively arranged throughout the rooms, where music, games and dancing were enjoyed. Miss Mildred Wight and Mr. William Bode each received first prizes. Miss Bouchet's guests included Miss Catherine Phillips, Miss Marjorie Imler, Miss Juanita Emery, Miss Esther Schremp, Miss Ernestine Lyon, Miss Florence Heacock, Miss Mona Butler, Miss Lillian Schick, Miss Catherine Henshaw, Miss Evangeline Hunchberger, Miss Mildred Wight and Messrs. Eugene H. Imler, Thomas Phillips, Robert Cowlin, Paul McGown, Chancellor Livingston, Harry Spink, Frank Hester, William Bode, Olin Wilson, William Henshaw and George Hastings.

Bishop Johnson of the Southern California diocese, who assisted in the confirmation services at St. Mark's Episcopal Church Sunday, with Mrs. Johnson, Dr. and Mrs. C. Irving Mills were entertained at luncheon following the services at the home of Dr. and Mrs. George Riley on Lomita avenue.

The residence of Mrs. S. E. Mann on Colorado boulevard was the scene Monday of a happy gathering of friends, the event being the seventy-eighth birthday anniversary of Mrs. Mann. Those present were Mrs. Mary DeMuth, Mrs. W. M. Moore, Mrs. Kate Manford, and daughter, Mrs. E. C. Copeland; Mrs. W. J. Hoops and daughter, Mrs. R. J. Hammil; Mrs. O. Darling, Mrs. F. Hoops, Mrs. M. Wood, Mrs. G. Goad, Mrs. M. Mathews and Mrs. Bunday, daughter of Mrs. Mann. The rooms were filled with the fragrance of honeysuckle, while a beautiful centerpiece of roses decorated the table upon which an elaborate luncheon was served. Instrumental and vocal selections interspersed with readings completed an enjoyable afternoon.

Saturday afternoon Miss Elsie Church of Orange street informally entertained at luncheon a number of her classmates of the Normal School. Miss Church's guests were Miss Alice McKoy, Miss Leota Snyder, Miss Eunice Jones, Miss Frances Worden of Glendale, Miss Bertha McKay of Alhambra. As Miss McKay is a special musical student at the normal she rendered a number of beautiful instrumental numbers during the pleasant afternoon.

Mrs. F. H. Vesper of No. 907 Lomita avenue was hostess to a number of friends from Pasadena, Los Angeles, Glendale and Wenatchee, Wash., Thursday afternoon, when she entertained with a delightful 1 o'clock luncheon at Hotel Gray. The luncheon table was perfect in its appointments and was centered with a huge bowl of roses, while corsage bouquets of dainty Cecile Brunner roses at each cover lent beauty and fragrance to the whole. After enjoying luncheon Mrs. Vesper conducted her guests to her home where a most delightful afternoon was enjoyed in music. Miss Lois Naudain, grand-daughter of the hostess, pleased and delighted the guests with a number of her pretty fancy dances.

Tropico.

CHARMING in every detail was the delightful luncheon with which Mrs. Joseph H. Webster entertained at her home on West Park avenue, Tuesday noon, complimentary to Mrs. Olaf Andreassen, of Elgin, Ills., Mrs. John Hobbs. A low bowl of fragrant pink Mammon Cochet roses centered the table, at which were seated with the hostess and her charming honoree, Mrs. John Hobbs, Mrs. Andrew Stephenson, Mrs. Wesley H. Bullis, Mrs. John A. Logan, Mrs. Hal H. Davenport, Mrs. William A. Houck, Mrs. Clyde R. Carbuck, Mrs. Frank E. Peters, Miss Katherine Hobbs and Mrs. Edna Thorne, of Los Angeles.

The beautiful and spacious grounds surrounding the home of Miss Susan Ott, on East Cypress street, were the scene of a merry gathering, Sunday afternoon, when Miss Ott entertained the Los Angeles county and Los Angeles city library staff with a most charming garden party. The soft and balmy spring air was redolent with the perfume of many beautiful roses, orange blossoms and various colored spring flowers. Through the branches of the trees and the shrubs many birds flitted to and fro warbling in their sweetest notes their joy and happiness. Mrs. Lillian Burkhardt, the dramatic reader of national reputation, gave several readings. The music of the ukulele was wafted through the gardens. Then a pretty dancing girl added to the pleasures of the afternoon. Charles H. Cushing, city librarian of Tropico was among the guests whom Miss Ott so charmingly entertained in such an ideal spot that all imagined they were transported into fairyland, just for these few delightful hours.

Miss Louise Purnell, accompanied by Mrs. Elisabeth Kasseall and Mrs. M. Parker, has returned from a three-days' auto trip to San Diego. The exposition was visited, as well as every point of interest in San Diego and Tia Juana.

Mrs. Ernest J. Morgan and son, Eric Morgan, left for El Centro, the first of the week, where they will make their home in the future. Mr. Morgan preceded Mrs. Morgan and son to the Imperial Valley, week since.

Mr. Ray Burlingame of Boone, Iowa, arrived in Tropico a few days since and is the guest of his aunt, Miss Mattie Bardwell of South Glendale avenue.

Dainty and replete in all of its appointments, was the smart luncheon with which Mrs. O. B. Papineau entertained at her home Saturday afternoon, compliments to Miss Ernestina Lyon and her sister, Miss Cecilia Lyon. The table was centered with a low bowl of red roses. The dainty place cards were the artistic work of Miss Cecelia Lyon, as were also the pretty score cards. Miss Esther Schremp won the first prize and Miss Wannita Emery the booby, in an interesting contest. Music and dancing also furnished another pleasant diversion for the merry young girls, who were Miss Marjorie Imler, Miss Wannita Emery, Miss Margaret Boucher, Miss Mona Butler, Miss Mildred Wight, Miss Florence Heacock, Miss Catherine Phillips, Miss Esther Schremp, Miss Evangeline Hunch-

# SOCIETY.

visits to the San Diego and San Francisco expositions.

Miss Anna Cookman is spending the week-end with Miss Helen Chase at Redondo.

DELIGHTFUL auction bridge party was given Thursday afternoon at the residence of Mrs. F. A. Richardson on North Kenwood, as a compliment to Mrs. C. H. Hurd of Milwaukee, Wis., who has been visiting her daughter, Mrs. L. H. Harrod of South Louise street. The home was beautifully decorated with roses and after an afternoon at bridge, luncheon was served in the dining-room. Prizes were awarded Mrs. John C. Robert White, Jr. Out-of-town guests were Mrs. Douglas Newall of Kenosha, Wis., and the guest of honor. Mr. and Mrs. Hurd left for their home in Wisconsin the latter part of the week.

Miss Margaret Boucher, assisted by her mother, Mrs. E. Boucher, entertained a coterie of merry friends at her home on Louise and Third streets, Friday evening. Baskets and bowls of dainty pink Cecile Brunner roses were most effectively arranged throughout the rooms, where music, games and dancing were enjoyed. Miss Mildred Wight and Mr. William Bode each received first prizes. Miss Boucher's guests included Miss Catherine Phillips, Miss Marjorie Imler, Miss Juanita Emery, Miss Esther Ehremp, Miss Ernestine Lyon, Miss Florence Heacock, Miss Mona Butler, Miss Lillian Schick, Miss Catherine Bradshaw, Miss Evangeline Hunchberger, Miss Mildred Wight and Messrs. Eugene H. Imler, Thomas Phillips, Robert Cowlin, Paul McGee, Chancellor Livingston, Harry Hall, Frank Hester, William Bode, Ben Wilson, William Benshaw and Dave Hastings.

Bishop Johnson of the Southern California diocese, who assisted in the confirmation services at St. Mark's Episcopal Church Sunday, with Mrs. Johnson, Dr. and Mrs. C. Irving Mills were entertained at luncheon following the services at the home of Dr. and Mrs. George Riley on Lomita avenue.

The residence of Mrs. S. E. Munn on Colorado boulevard was the scene Monday of a happy gathering of friends, the event being the seventy-eighth birthday anniversary of Mrs. Munn. Those present were Mrs. Mary DeRoth, Mrs. W. M. Moore, Mrs. Kate Masford, and daughter, Mrs. E. C. Copeland; Mrs. W. J. Hoops and daughter, Mrs. E. J. Hammil; Mrs. G. Darling, Mrs. F. Hoops, Mrs. M. Wood, Mrs. G. Goad, Mrs. M. Mathews and Mrs. Bunday, daughter of Mrs. Munn. The rooms were filled with the fragrance of honeysuckle, while a beautiful centerpiece of roses decorated the table upon which an elaborate luncheon was served. Instrumental and vocal selections interspersed with readings completed an enjoyable afternoon.

Saturday afternoon Miss Elsie Church of Orange street informally entertained at luncheon a number of her classmates of the Normal School. Miss Church's guests were Miss Alice McKay, Miss Leota Snyder, Miss Eunice Jones, Miss Frances Worden of Glendale, Miss Bertha McKay of Alhambra. As Miss McKay is a special musical student at the normal she rendered a number of beautiful instrumental numbers during the pleasant afternoon.

Mrs. F. H. Vesper of No. 907 Lorain avenue was hostess to a number of friends from Pasadena, Los Angeles, Glendale and Wenatchee, Wash., Thursday afternoon, when she entertained with a delightful 1 o'clock luncheon at Hotel Gray. The luncheon table, was perfect in its appointments and was centered with a huge bowl of roses, while corsage bouquets of baby Cecile Brunner roses at each place lent beauty and fragrance to the scene. After enjoying luncheon Mrs. Vesper conducted her guests to her home where a most delightful afternoon was enjoyed in music. Miss Lois Nadeau, maid-daughter of the hostess, played and delighted the guests with a number of her pretty fancy dances.

**Tropico.**

CHARMING in every detail was the delightful luncheon with which Mrs. Joseph H. Webster entertained at her home on West Park avenue, Tuesday noon, complimentary to Mrs. Olaf Andreasen, of Elgin, Ills., who is the house guest of her aunt, Mrs. John Rabbe. A low bowl of fragrant pink Mammon Cochet roses centered the table, at which were seated with the hostess and her charming house guest, Mrs. John Hobbs, Mrs. Andrew Stephenson, Mrs. Wesley H. Bullis, Mrs. John A. Logan, Mrs. Hal H. Davenport, Mrs. William A. Hough, Mrs. Clyde R. Carmack, Mrs. Frank E. Peters, Miss Katherine Hobbs and Mrs. Edna Thorne, of Los Angeles.

The beautiful and spacious grounds surrounding the home of Miss Susan Ott, on East Cypress street, were the scene of a merry gathering, Sunday afternoon, when Miss Ott entertained the Los Angeles county and Los Angeles city library staff with a most charming garden party. The soft and balmy spring air was redolent with the perfume of many beautiful roses, orange blossoms and various colored spring flowers. Through the branches of the trees and the shrubs many birds flitted to and fro warbling in their sweetest notes their joy and happiness. Mrs. Lillian Burkhardt, the dramatic reader of national reputation, gave several readings. The music of the ukulele was wafted through the gardens. Then a pretty dancing girl added to the pleasures of the afternoon. Charles H. Cushing, city librarian of Tropico was among the guests whom Miss Ott so charmingly entertained in such an ideal spot that all imagined they were transported into fairyland, just for these few delightful hours.

Miss Louise Purnell, accompanied by Mrs. Elizabeth Kasseall and Mrs. M. Parker, has returned from a three-days' auto trip to San Diego. The exposition was visited, as well as every point of interest in San Diego and Tia Juana.

Mrs. Ernest J. Morgan and son, Eric Morgan, left for El Centro, the first of the week, where they will make their home in the future. Mr. Morgan preceded Mrs. Morgan and son to the Imperial Valley, week before.

Mr. Ray Burlingame of Boone, Iowa, arrived in Tropico a few days since and is the guest of his aunt, Miss Mattie Bardwell of South Glendale avenue.

Dainty and replete in all of its appointments, was the smart luncheon with which Mrs. O. B. Papineau entertained at her home Saturday afternoon, complimentary to Miss Ernestine Lyon and her sister, Miss Cecilia Lyon. The table was centered with a low bowl of red roses. The dainty place cards were the artistic work of Miss Cecelia Lyon, as were also the pretty score cards. Miss Esther Ehremp won the first prize and Miss Juanita Emery the booby, in an interesting contest. Music and dancing also furnished another pleasant diversion for the merry young girls, who were Miss Marjorie Imler, Miss Wauneta Emery, Miss Margaret Boucher, Miss Mona Butler, Miss Mildred Wight, Miss Florence Heacock, Miss Catherine Phillips, Miss Esther Ehremp, Miss Evangeline Hunchberger, who thus honored Miss Ernestine Lyon and Miss Cecelia Lyon. Mrs. Papineau was graciously assisted by her sister, Miss Mary Donichy.

**San Gabriel.**

ARRAYED in the most verdant and alluring of springtime finery, the residents have been doing honor to the visiting members of the P.E.O., who have been attending the State convention of the organization in Alhambra. Wednesday night a large contingent were entertained at the Mission Play and on Thursday, amid a profuse and brilliant array of spring roses and flowers of which the dominant color was white and yellow, the guests were again entertained. On this occasion the San Gabriel Country Club was the scene of the entertainment which took the form of a brilliant banquet, at which all of the delegates and many guests of the order were present. San Gabriel extended a hearty welcome to the visitors and the injunction to come again.

The South Santa Anita Dramatic Club gave a brilliant and delightful rendition of the mirth-provoking farce "Facing the Music," at Lincoln School on Tuesday night for the benefit of the San Gabriel orchestra. The event was one of the most felicitous of the many similar events that have been given in San Gabriel since Easter, and a large and enthusiastic audience of local society people attended the performance, which was given without a flaw by the talented amateurs.

The home of Mr. and Mrs. Dave Salazar at Ivanhoe was the scene of a merry party recently, when a jolly party was entertained at a genuine Spanish barbecue that was reminiscent of the old-time festivities of the early settlers. At the conclusion of the tempting feast, which was enjoyed in true picnic fashion in the open under the oaks, dancing was enjoyed by the young guests, who were entertained until late in the evening by the hospitable hosts of the affair.

One of the delightful affairs of recent date was the "family dinner," given on Tuesday evening at the Church of Our Savior. The affair which has come to be an annual event took place at 6:30 and proved to be one of the pleasantest possible. A large number of guests were present, and the rector, Rev. John R. Atwill, delighted all of the guests with his pleasantries which were happily echoed by those present at the felicitous occasion.

The Woman's Club, which has been identified with many charming social affairs during the club season, is making elaborate preparations for an entertainment to be given at Johnson's Hall on May 20. The event promises to exceed in point of brilliant detail, any previous function given under the club's auspices, and will be the closing affair of the year.

**Bridgedale.**

MEMBERS of the Bridgedale Social Card Club were entertained last Friday night by Miss Regina Smith at the home of Miss Josephine Porter on Western avenue.

This meeting marked the beginning of the eighth series. Mrs. J. L. Russell was the most successful player of the seventh series, finishing with the high score of 9800 points. The club's members consist of residents in Bridgedale and the Gardena Valley.

Mr. and Mrs. C. M. Buck visited Mrs. S. M. Buck of Budlong avenue in Los Angeles the last of the week.

Mrs. S. E. Measmore is visiting Mrs. E. W. Sanderson in Wilmington.

**Huntington Park.**

THE P. L. Byers home at No. 215 South Pacific boulevard was the gathering place Monday evening for a number of former Missourians who wished to get together and talk over old times back home. Mrs. J. B. Kelsey and Dr. Oona Mae D. Robbins of Huntington Park, Mrs. Lewis Richeson of Santa Paula, Mrs. Frank Packard, Mrs. Vance Ayers, Mrs. Jane Sproul and Mrs. Letitia Robbins of Los Angeles made up the jolly party.

Miss Harriet Candee, who is considered a very talented reader, delighted the P.E.O. chapter in Hollywood with a rendering of "Op o' My Thumb." Many of the guests present at this meeting were from Huntington Park.

Mr. and Mrs. Harry Moorman of No. 202 North Rugby entertained last week as visitors Mrs. Mary Miller and Mrs. John Miller, both of Rock Island, Ill. The guests have gone to San Francisco to take in the exposition before returning East.

New residents in the park are Mr. and Mrs. De Lapp, who are making their home in the bungalow at Belgrave and Malabar. Mr. De Lapp is in the employ of the Santa Fe Railway.

Mrs. L. F. McLinn is entertaining as her house guest Miss Hively of San Luis Obispo. The young lady expects to stay about a week.

A much enjoyed affair was the cantata at the Women's Club House last Sunday afternoon in which fifty voices rendered the cantata "Olivet to Calvary" under the direction of J. Benson Starr.

Mr. and Mrs. Tom Robinson had the pleasure of a visit last Monday from Mrs. G. M. Stark and son from Chicago, who started for home the following day.

Mr. and Mrs. Philip Klingel of South Bend, In., gave a luncheon and theater party in Los Angeles for Mrs. A. F. Walters before their departure for home in the East.

Visitors who expect to make Southern California their home this summer are Mrs. Olive T. Newby and Mrs. Harold Phillips of Salida, Colo., who are with Mr. and Mrs. Sam Moch on South Rugby.

Children and relatives from Los Angeles, Fullerton and Garvanza gathered at the home of Mr. and Mrs. Bachman of No. 247 North Malbar, Sunday afternoon to celebrate a birthday of one of their hosts.

**Orange.**

MRS. MYRTEL DAVIS and Miss Fern Roberts were hostesses recently to the members of the J.O.C. class of the Methodist Sunday-school, the evening function taking place at the South Shafer-street home

## Actress Tells Secret

**A Well Known Actress Tells How She Darkened Her Gray Hair and Promoted Its Growth With a Simple Home Made Mixture.**

Miss Blanche Rose, a well-known actress, who darkened her gray hair with a simple preparation which she mixed at home, in a recent interview at Chicago, Ill., made the following statement: "Any lady or gentleman can darken their gray hair and make it soft and glossy with this simple recipe, which they can mix at home. To a half pint of water add 1 oz. of bay rum, a small box of Barbo Compound, and ¼ oz. of glycerine. These ingredients can be bought at any drug store at very little cost. Apply to the hair twice a week until it becomes the required shade. This will make a gray haired person look 20 years younger. It is also fine to promote the growth of hair, relieves itching and scalp humors and is excellent for dandruff and falling hair."


# OPENING OF THE "Summer Dress Garden"

*Tomorrow—Monday at the Best Store in Los Angeles*

Swelldom



*Swelldom's new addition, the Fifth Floor, will be introduced to Los Angeles tomorrow with the largest stock of Washable Summer Garments, together with the lowest prices, that have ever been exhibited by any store in the West.*

Swelldom

*Will Introduce in the Summer Dress Garden*

Palm Beach Suits, made of genuine Palm Beach Cloth (the name is trade-marked and dare not be applied to other cloth.) The special label is your guarantee against deception and imitation. A cloth that washes as readily as linen—and needs no starch. A cloth with a peculiar, crisp, semi-lustrous finish that makes it at once dust-proof, sanitary and beautiful.

Various Models $11.00, $12.00, $14.00 as Special Leaders

Lingerie Dresses $5.00 to $50.00

Smart Voile Dresses from $6.00 up.

Linen Dresses, Linen Suits from $11.00 up.

Washable Skirts at all prices.

Crepe Dresses, Ratine Dresses.

## Swelldom Has Brought to Los Angeles an Exhibition of Summer Frocks That Will Again Prove Swelldom the Best Store in the City

The Modes are Positively the "Last Word" of Every Paris Designer and are Shown in Reproduction for the First Times in Los Angeles.

If you will pay us the honor of your visit you will find—

That Swelldom has the Largest Floor Space devoted to Summer Dresses in Los Angeles—
That Swelldom has the Most Unique Show Room (Summer Garden) to display the Dresses—
That Swelldom has the Largest Stock of Summer Dresses in Los Angeles—
That Swelldom Undersells Every Other Store from 15 to 20 per cent—
That Swelldom is the Best Store in Town; and

## That You Never Pay More at the Swelldom

535 BROADWAY — Swelldom — 535 BROADWAY

Harris & Frank
437-443 South Spring St.




200 Suits to Forty-Five Dollars for $22.50

*A real opportunity of supreme importance. The suits—EVERY ONE—represent a style of the MOMENT. 200 exquisite productions.*

*Some of the suits finished on a very ELABORATE scale—others of the severe MAN TAILORED kind—all new, present hour LATEST STYLE suits of the most exclusive type. Every fashionable fabric and color as described below.*

Novelty Suit
Heretofore $45.00
$22.50

Novelty Stripe Silk and Serge Suits
Heretofore $45.00
$22.50

Special New Golfine Suits—Just Received
$25

Worsted Check White Broadcloth Trimming
Heretofore $45.00
$22.50

**Fabrics**
—silk failles
—silk and serge
—English tweeds
—worsteds
—serges
—homespuns
—gabardines
—poplins

**Colors**
—black and white
—navy blue
—Belgian blue
—neutral gray
—battleship gray
—sand and putty
—mixtures

Harris & Frank
437-443 South Spring St.

# The Silk Store

(Wm. T. Ward, Prop.)

*announces its removal from the old location, 559 S. Broadway to a new and handsome store*

## 521 S. Broadway

*Agency for*
*Phoenix Hose*
*Niagara Maid Gloves*
*Niagara Silk Underwear*

*THIS unique specialty shop—the only exclusive "SILK STORE" of Los Angeles—offers its patrons in this new, handsome home a larger and more diversified stock of all desirable grades of silk piece goods, silk ribbons, silk hosiery and silk underwear.*

*You are cordially invited to inspect our new home and see our extensive stock. Nothing this side of Chicago to equal it.*

## Attractive Opening Specials—

*Most Popular Weaves of This Season*

$1.25 silk poplins, all colors, 40 inches wide, special 95 cents yard.

$2.00 silk faille, all colors, 36 inches wide, special $1.50 yard.

$1.25 crepe de chine, 40 inches wide, all colors, special 95 cents yard.

$1.25 chiffon taffetas, all colors, 36 inches wide, guaranteed, special $1.00 yard.

$1.25 fancy striped taffetas, all colors, 36 inches wide, 95 cents yard.

$2.00 poplin suiting, all colors, 40 inches wide, special $1.50 yard.

$1.00 imported pongee, 34 inches wide, 45 cents yard.

SPECTOR'S
Most ATTRACTIVE SUITS made to order of imported material at..... $40
This price includes silks and broadcloth. Fit and workmanship guaranteed.
J. SPECTOR,
Experienced Ladies' Tailor,
Majestic Theater Bldg.

PATENTS
Our Hand Books on Patents, Trade-Marks, etc., sent free. Patents procured through Munn & Co. receive free notice in the Scientific American.
MUNN & CO., 625 Woolworth Bldg., N. Y.
WASHINGTON OFFICE: 625 F St., Washington, D. C.

BARRON & CO.
LADIES' TAILORS
Broadway Central Bldg. Suite 303
424 So. Broadway.

Colgan-Henderson Furniture Co.
Houses Furnished Completely
724 S. Main Street.


# SOCIETY.

of Mrs. Davis. The earlier part of the evening was spent in disposing of the business of the class, social galeties succeeding this period. The merry young women engaged in a round of pastimes that proved exceedingly entertaining, and later delectable light refreshments were served by the hostesses. Those who were present besides Mrs. Davis and Miss Roberts were Miss Margaret Palmer, Miss Lottie Carriker, Miss Gladys Hubbard, Miss Opal McDaniel, Miss Hilda Kirchoff, Miss Eva Fearn, Miss Fonda. The guests cordially expressed their appreciation of the delightful manner in which they had been entertained when they voiced their good nights to their hostesses.

Walking in unannounced, a large party of the friends of Mrs. Edward Davidson very happily surprised that popular lady on a recent Friday afternoon. A cordial welcome was extended by the involuntary but amiable hostess and the unexpected guests were most hospitably entertained. The visitors had taken with them their prettiest pieces of fancy work and while dainty needlework progressed under skillful fingers, vivacious chat enlivened the fleeting hours. As the afternoon waned, the hostess again proved herself equal to the demands of unexpected hospitality and served her guests with dainty refreshments. Indeed, so successfully pleasant was the afternoon surprise party that other affairs of a similar nature are likely to follow in the near future.

The Villa Park Shakespeare Club held a most interesting meeting on a recent Thursday at the home of Mrs. Hugh Thompson, other hostesses besides Mrs. Thompson being Madame E. N. H. Congor and Mrs. Conger Thompson. A preliminary programme of music and quotations from the writings of the immortal bard, which was greatly enjoyed and which was richly contributed to by the various members who attended in generous numbers. The play of "Romeo and Juliet" was reviewed, the scanning including not only the play itself but the geography of its various scenes, the history of the play and those who have acted it successfully during its long life on the stage. A programme was reported for the celebration of the birthday of the bard, and later a social hour was enjoyed by the ladies as a pleasing conclusion to the profitably spent afternoon.

**Compton.**

MRS. R. V. HARSHMAN contributed a charming social affair on Sunday, with Mr. and Mrs. N. S. Narion of Alhambra specially honored. Covers were laid for six at her home in Acacia street and a five-course dinner was served at 2 o'clock. Pink tulle bows on the handle of a large crocheted basket filled with Cecile Brunner buds made a dainty floral center for the perfectly appointed board. Streamers of the tulle extended from the handle to similar, but smaller baskets to each plate, which were filled with salted almonds. Pink carnations and ferns gave a dainty touch to the drawing-room, where a social afternoon was spent.

A number of relatives gathered at the home of Mr. and Mrs. J. R. Proctor, No. 211 North Wilmington avenue, Sunday, where they were delightfully entertained at dinner. A green and white color scheme was employed in the table decorations, where roses were used in profusion. Covers were placed for the host and hostess, and the following guests: Mr. and Mrs. J. M. Proctor, Mr. and Mrs. James Mason of Los Angeles, Mr. and Mrs. E. N. Proctor, Messrs. Ray and Russel Proctor.

In a bower of bridal wreath, ferns and roses at the Catholic Church in Wilmington, Miss Evalyn Courville of Compton became the wife of John Roadcap of Visalia, Monday evening. The wedding took place in the presence of relatives of the bride and groom at 8 o'clock. The ring ceremony was read by Rev. R. Healey of Wilmington. Mrs. Horace Sprague served as matron of honor and the groom was attended by H. Sprague. The bride was gowned in beautiful white satin with lace overdress. Her veil was caught in a wreath of orange blossoms and she carried an arm bouquet of white roses and ferns. After the ceremony a wedding supper was served at the home of the bride on North Wilmington avenue. Mr. and Mrs. Roadcap will be at home to their friends at Visalia, where the groom is well known.

A charming family dinner party was held Saturday evening at the home of Mr. and Mrs. T. H. Abbott, No. 130 East Main street. Dinner was served by the hostess at 6 o'clock and covers were laid for eight. Mr. and Mrs. Charles Abbott, Prof. and Mrs. Arthur Abbott and Hersey Abbott of Los Angeles were the dinner guests. Mr. and Mrs. M. A. Rozelle, Ruth, Miles and Charles Abbott Rozelle motored over from Lugo and spent the evening, making the family circle complete.

A delightful feature on the week's social calendar was the celebration of the tenth anniversary of their marriage Tuesday evening at the League Clubhouses given by Mr. and Mrs. R. V. Harsham of No. 506 Acacia street. This gracious matron, whose hospitality is so favorably known, chose a glorious riot of Cecile Brunner buds to beautify the refreshment board and the attractive rooms of the clubhouse. Every guest, whether married or single, carried home a piece of daintily tied wedding cake to slip under his pillow and to dream over. Guests included Mr. and Mrs. Howard King, Mr. and Mrs. Gordon P. Trigg, Mrs. Will Derenia and Mr. and Mrs. John Derenia of Los Angeles, Mr. and Mrs. Ed Quinlan of San Diego, Mr. and Mrs. Ned Dill, Mr. and Mrs. George Derenia, Mr. and Mrs. Charles S. Davis, Misses Sue Porter, Mable Harbell, Gladys Nicholas, Rose Porter, Ruby Posten, Josie Stone, and Messrs. Clyde Harshman, Carl Harbell.

**Santa Ana.**

AMONG the most delightful social events of the present season was the afternoon party recently given by Mrs. F. W. Wiesseman at her handsome North Broadway home in honor of Canadian and eastern friends now visiting in Santa Ana. The decorations were developed in California poppies and yellow nasturtiums, one of the most effective decorative bits being a mass of the velvety rich-hued flowers on the newel post of the stairway on which were draped the Stars and Stripes and the Union Jack. A brilliant musical programme was opened by Miss Sarah P. Gardner and Miss Violet Wiesseman in a duo of Spanish dances, followed by a group of nature songs rendered by Mrs. Jesse Albright with Mrs. W. B. Snow accompanying. Scotch songs were charmingly given by Mrs. Halstead, one of the interesting Canadian guests. Clever pastimes including progressive conversation followed the musical numbers and a dainty collation was prettily served on small tables centered with bowls of golden poppies. Places were marked for Mmes. Perry, Charlotte Elliott, Halstead, Etacheson, and Miss Kate Anderson of Canada; Mrs. Harry D. Hinckley and her charming daughter, Miss Myrtle Hinkley of Michigan; Mrs. Bachus of Berkeley; Mmes Asa Vandermast, J. J. Van Wyk, W. B. Snow, S. M. Davis, A. H. Theal, Gardner, Jessie Albright, J. W. McCormac, Fannie Collins, Edward Lee, F. F. Jayne, P. A. Robinson, Bruce, J. B. Head, Miss Sarah Gardner and Miss Blanche Collings. The pretty girls waiting on the tables were Miss Violet Weisseman, Miss Helen Walker, Miss Robberta Dawes.

An April shower that was gratifying in its results to Miss Laura Fenstermacher occurred on a recent Wednesday afternoon at the home of Miss Hattie Whidden on South Main street with Miss Whidden and Miss Bessie Lewis as hostesses. Miss Fenstermacher will be one of the May brides, her marriage to Louis Tillotson, a successful young contractor of this city, to be celebrated in that month. The Whidden residence was abloom Wednesday with royal Maman Cochet and Cecile Brunner roses combined with maidenhair ferns, and coincident with the pink and white decorative scheme was the dainty pink and white comforter tied by the merry coterie of maids and young matrons during the afternoon as a gift for the new home soon to come into existence. At the height of the joyous chat going on over the tying of the comforter, the bride-to-be was called to the front door, when she discovered a huge clothes basket lined with pink, wreathed with garlands of Cecile Brunner roses and filled with fascinatingly mysterious-looking packages which proved to contain dainty gifts for the honoree. Delectable refreshments served on individual trays followed the gift shower, the tray of the prospective bride being decorated with a lovely bouquet of exquisite Cecile Brunners and ferns. Those honoring Miss Fenstermacher included the hostesses, Misses Ray McKean, Minnie Crissman, Inez Cloyes, Estrella Daniels, Leslie Smith, Mayme Brightwell, Vanche Plumb, Mary Smart, Susanne Claycomb, Edith Ward, Bessie Hill, Mary Gail, Bobbie Jones, Mary Shrewsbury, Alice Gail, Lula Ott, Bernice Shrewsbury, Mmes. Herbert Rankin, Agnes Sprague, G. A. Whidden.

A charming social function was the springtime party given on Friday afternoon at the attractive home of Dr. and Miss Boyd, on North Main street, the hostesses being Miss Boyd, Mrs. F. E. Knowles, the latter a delightful eastern visitor who has spent the winter with Miss Boyd. The approach of May Day suggested the decorative motif of pink and white developed in Maman Cochet roses and greenery, two huge baskets of roses flanking the doorway in welcome to eighty guests. A perfect riot of roses held sway indoors from whence daylight was excluded, shaded lights glowing softly in the pretty rooms. The dainty indoor ensemble afforded a delightful contrast to the misty grays of the April skies outside. Whist played progressively was the diversion for the afternoon and each table was centered with a pretty little May basket twined with pink and green ribbons, supplemented by exquisite Cecile Brunners and delicate ferns. The hostesses were assisted in keeping score by Mrs. William P. Joplin, Miss Gertrude Utt, Miss Aileen Tubbs and Miss Gertrude Hellis. Delectable refreshments were served in the interlude between the games and the awarding of prizes, the May Day colors being seen in the salads, cakes and ices which were a part of the attractive menu. When whist scores were counted, Mrs. L. J. Carden was found to have high score winning the trophy. Second honors with their reward went to Mrs. Cady of Chicago with Mrs. Ella I. Fyfe being honorably consoled for holding low score. The pretty affair was another in the many delightful events in which Miss Boyd long ago established an enviable reputation as one of the most successful hostesses of the city. Mrs. Knowles as joint hostess with Miss Boyd established herself still further in the esteem of the host of friends she has made during her winter's visit in Santa Ana.

**South Santa Anita.**

MOUNTAIN trips and picnics are already proving a delightful lure to many of the younger social contingent and one of the pleasantest of recent excursions was enjoyed by a merry coterie of young people who went for the day to Sawpit Canyon, where a bounteous picnic lunch was enjoyed near the falls by the gay crowd. Among those enjoying the outing were Miss Maud Fisher, Miss Nina Seabree, Miss Olive Waite, Miss Betty Coughlin, Miss Pearl Coughlin, Miss Sadie Hamlin, Miss Dorothy Robins, Miss Helen Taylor, Miss Nona Willetts, Miss Bessie Edwards, Anderson, Miss Olive Taylor, Mrs. T. Edwards Willetts, and Messrs. Ross Stone, Arthur Fischer, Miss Neeley, Paul Roe, Harry Roe, Charles Waite, Earl Hamlin, Leonard Zeller, Gilbert Nichols and Alec Barlow.

A pleasant addition to the social life of the vicinity is the presence of Miss Mary Lee, who has taken a bungalow on Baldwin avenue, where she will be domiciled indefinitely. Miss Lee's many friends in the vicinity have accorded her a hearty welcome.

**Whittier.**

CLARK A. MOORE, son of Mr. and Mrs. Alphonso Moore of this city, was married to Miss Pearl L. Moore of Los Angeles at San Francisco at high noon Saturday. Mr. and Mrs. Moore will reside in San Francisco during the continuation of the fair, Mr. Moore being connected with the work of the Southern California Commissioners exhibit there. Mrs. Moore is a lady of the south, sister of Mrs. Kenneth Kennicott of Los Angeles. Present at the wedding was Mrs. Frank Mannville Rubles of Pasadena, sister of the groom. Mr. Moore is a graduate of U.S.C., a member of Sigma Chi Fraternity, and a Shriner, a member of the famous Malaikah Chanters.

Members of the sophomore class of Whittier College enjoyed a rarebake at "The Cabin" of the Home Company east of town Saturday evening. The gentlemen of the class acted as hosts of the evening, with the lady members as guests. Prof. and Mrs. S. H. Perry acted as chaperons.

Mrs. John W. Harvey left this week for Lafayette, Ind., for an extended visit with her son there.

Misses Mildred and Fern Marsh of Ord, Neb., were Whittier arrivals this week, and are guests in the home of Mr. and Mrs. A. Stanfield of Whittier, and of Mr. and Mrs. Dan Stanfield of Rivera. The guests are sisters of Mrs. A. Stanfield.

The household economics section of the Whittier Woman's Club enjoyed a sandwich programme at their meeting Wednesday afternoon. Mrs. [illegible] Maple and Mrs. G. E. Wanberg were the demonstrators for the day. The programme was one of the "home" sort.

Col. C. S. Lake of Marion, Iowa, is a guest of Whittier friends, including Dr. and Mrs. H. P. Wilson and Mrs. Lavinia Wilson.

Mr. and Mrs. Henry Nuffer have issued invitations for the wedding of their daughter, Miss Grace Nuffer, to Clyde Clarence Shoemaker, which is to be solemnized in the First Methodist Church here at 5:30 on the evening of May 12. A reception in the Woman's Club House will follow the wedding.

Mr. and Mrs. I. Henry Johnson of East Hadley street entertained at dinner Tuesday evening for Dr. and Mrs. A. Rosenberger, and Mrs. J. S. Harwell of Los Angeles, and Miss Anna Templeton of Whittier. Dr. Rosenberger is the president-elect of Whittier College.

Mr. and Mrs. Lewis Wicker of West College street entertained at dinner Tuesday evening as a courtesy to Alan Bruce Campbell of Bakersfield, a former Whittier lady. Other guests in the Wicker home on this pleasant occasion were Miss Kathleen Bond and Messrs. Walter Spicer and Wallace Hood.

The annual supper and election of officers of St. Mathias Episcopal Church was held at the parish-house Tuesday evening. Archdeacon T. D. Marshall of Los Angeles was the honor guest of the evening, speaking to the congregation of "The Call to Advance." Vestrymen were elected for the coming year as follows: W. Swain, D. L. Crane, A. Aldridge, C. A. Matteson, R. B. Kennedy, George Atkinson, A. T. Emory, Geo. Chaffey and Rev. F. U. Bugbee.

Mr. and Mrs. C. B. Johnson of West Penn street left Thursday for a visit with Mr. Johnson's sister and mother at Orosi.

Mrs. Berenice Kinsick of Cedar Rapids, Iowa, and her little daughter, are guests in the home of Prof. and Mrs. H. S. Fawcett of North Painter avenue, the ladies being old-time friends in college days.

**Burbank.**

MRS. C. E. DAVISON entertained the members of the Five Hundred Club with a charmingly arranged luncheon Wednesday afternoon at her home on Olive avenue, Mrs. Eugene Hart of Clinton, Mo., sister of the hostess, being guest of honor. The house was beautifully decked in greenery and Cecile Brunner roses, while the tables were very pretty in the color scheme of yellow and green. Dainty cards decorated with golden rod, marked the eighteen-guest places. Following the luncheon cards were enjoyed. The guests were Mmes. Parrish, Mrs. F. E. Griswold, Mrs. C. B. Kahl, Mrs. F. F. Scribner, Mrs. C. B. Fischer, Mrs. E. A. Hall, Mrs. George Wood, Mrs. J. B. Sherwood, Mrs. H. B. Wibbin, Mrs. Spence, Mrs. H. K. Cline, Mrs. Church, Mrs. H. W. Rouse, Mrs. Burbank, Mrs. Eugene Hart of Clinton.


For the June Bride

Martha Randolph

Colonial Silver

ONE could hardly select from the entire showing of Feagans & Company a gift more certain of a thorough welcome from the June Bride than a set of Martha Randolph flatware. This silver—named for the daughter of Thomas Jefferson—is, in its simple elegance, a potent reminder of the sentiment and feeling of early American society.

It is not only very attractive, but of great fineness and durability—therefore, certain of appreciation for many years to come. It would be a pleasure to show you this service.

The Teaspoons, $13.00 the dozen
The Forks - - $22.00 the dozen
The Knives - $30.00 the dozen

Other pieces proportionately priced.

FEAGANS & COMPANY
Exclusive Jewelers: Society Stationers
218 West Fifth Street
Alexandria Hotel Bldg.
Pasadena Shop—Hotel Maryland





STOCK

Silks,

Dress Goo

44-inch Iridessa and Tuss
merly $1.30 and $1.75; sp
price for Monday . . .

Colors, navy, gray, sand, B
der, tan, mode, heliotrope,
and putty—Other reductio
this department.

Linens

2x2-yard Pattern Table C
satin damask; formerly
$3.75; on sale, each . .

2x2 1-2-yard Cloths; forme
$5.00; on sale, each . .

2x3-yard Cloths; formerly
$6.00; reduced to, each . .

24-inch dinner size Napk
above cloths; formerly $5.0
reduced to, dozen . . .

Large Banquet Cloths in fi
ask 2 1-2x3, 3 1-2 and 4-
formerly $12.00, $13.50 an
sale at, $7.50, $8.
each .

22x42 Bleached Bath Towe
formerly 35c; on sale, each

78x98 scalloped cut-corne
size Quilts; formerly $3.50;
on sale . . . . . .

FIRST FLOOR

Men's Departm

Men's Fashioned Hose, fine
black; formerly 50c;
reduced to, pair . . . .

Light weight Lisle, black a
tan; formerly 35c; on sale,

Medium weight Cotton, tan
formerly 35c; reduced to, p

Broken lines, tan and black
formerly 25c; on sale
special . . . 3 pairs

FIRST FLOOR, RIGHT

Trimmings

Beaded and Spangled Tunic
pink, yellow, blue and black.
Formerly $11.00 to $12.00.
On sale . . . . . .

Formerly $18 to $19.50.
On sale . . . . . .

Formerly $30 to $45. On
sale . . . . . .

FIRST FLOOR

Laces

Many of the popular laces f
ing season.

Formerly 40c to 75c yard.
On sale at . . . . . .

Formerly 60c to $1.50 yard.
On sale . . . . . .

Formerly $1.50 to $2.25
yard. On sale . . . . .

Formerly $3.75 to $4.25
yard. On sale . . . . .

FIRST FLOOR

Sweaters

Sale of Fibre Silk and Mer
SWEATERS in two-tone
Rose and White Copen and
Green and White Pink an
Black and Green Black
Regularly $7.50, priced for a
Monday sale at . . . . . .

SECOND FLOOR

# J. W. Robinson Co.

CONTINUATION OF

# STOCK REDUCING SALE IN SILKS, DRESS GOODS, LINEN AND WASH GOODS DEPTS.

*Silks, Dress Goods, Linings and Butterick Patterns in Main Building, Entrance 239 South Broadway. Linens Opposite Wash Goods Department*

## Dress Goods

44-inch Iridessa and Tussah Crepe, formerly $1.50 and $1.75; special price for Monday . . . . . 98c

Colors, navy, gray, sand, Belgian, lavender, tan, mode, heliotrope, brown, grape and putty—Other reductions throughout this department.

## Linens

2x2-yard Pattern Table Cloths of Irish satin damask; formerly $3.75; on sale, each . . . $3.00

2x2 1-2-yard Cloths; formerly $5.00; on sale, each . . . $4.00

2x3-yard Cloths; formerly $6.00; reduced to, each . . . . $5.00

24-inch dinner size Napkins to match above cloths; formerly $5.00; reduced to, dozen . . . . $4.25

Large Banquet Cloths in fine satin damask 2 1-2x3, 3 1-2 and 4-yard cloths; formerly $12.00, $13.50 and $16.00; on sale at, each . $7.50, $8.50, $10

22x42 Bleached Bath Towels; formerly 35c; on sale, each . . . 25c

78x98 scalloped cut-corner satin 3-4 size Quilts; formerly $3.50; on sale . . . . . $2.75

FIRST FLOOR

## Men's Department

Men's Fashioned Hose, fine silk-lisle in black; formerly 50c; reduced to, pair . . . . . 35c

Light weight Lisle, black and tan; formerly 35c; on sale, pair... 25c

Medium weight Cotton, tan only; formerly 35c; reduced to, pair .. 25c

Broken lines, tan and black Cotton Hose; formerly 25c; special . . . 3 pairs for 50c

FIRST FLOOR, RIGHT ANNEX

## Trimmings

Beaded and Spangled Tunics in white, pink, yellow, blue and black. Formerly $11.00 to $12.00. On sale . . . . . $7.50

Formerly $15 to $19.50. On sale . . . . . $12.50

Formerly $30 to $45. On sale . . . . . $22.50

FIRST FLOOR

## Laces

Many of the popular laces for the coming season.

Formerly 40c to 75c yard. On sale at . . . . . 25c

Formerly 60c to $1.50 yard. On sale . . . . . 50c

Formerly $1.50 to $2.25 yard. On sale . . . . . $1.00

Formerly $3.75 to $4.25 yard. On sale . . . . . $2.00

FIRST FLOOR

## Sweaters

Sale of Fibre Silk and Mercerized SWEATERS in two-tone effects:

Rose and White — Copen and White
Green and White — Pink and White
Black and Green — Black and White

Regularly $7.50, priced for a Monday sale at . . . . . $4.95

SECOND FLOOR

## Jewelry

Sterling Silver and Gold Scarf Pins, studded with Oriental and real stones. Formerly $2.00 to $4.00. On sale . . . . . $1.00

Sterling Silver Bracelets, artistic and dainty designs. Formerly $6.50. On sale . . . . . $4.50

Formerly $8.00 On sale . . . . . $5.00

Formerly $15 and $20.00. On sale . . . . . $8.50

Formerly $35. On sale . . . . . $10.00

FIRST FLOOR

## Draperies

Lace Curtains in white and ecru, Irish Point and Novelty French Nets and many other styles. On sale at, pair . . . . . $3.75

### New Arrivals in Cretonnes.

Dark Tapestry Effects in a large range of patterns and colors suitable for Couch Covers, Cottage Portieres and also a fine covering for wicker furniture or for cushions, 36 inches wide, yard . . . . . 50c

THIRD FLOOR

## Millinery

$12.50 to $15.00 Trimmed Hats, black and colored. On sale Monday, at . . . . . $7.50

SECOND FLOOR

## Remnants

### At a Special Sale.

Silks and Dress Goods Remnants at Greatly Reduced Prices.

BARGAIN SQUARE—FIRST FLOOR

## Art Goods

Cut glass, champagne glasses, hollow stem; formerly $6.00; on sale, doz. . . . . $4.00

Formerly $5.00; on sale, doz. . . . . $3.25

9-inch Berry Bowls, star pattern; formerly $1.25; on sale. . . 75c

4-inch Berry Dish star cut pattern; formerly $5.75; on sale, doz. . . . . $3.50

5-inch Nappies beautifully cut; formerly 50c; on sale, each . . . 35c

Finished Sofa Pillows and hand embroidered; formerly $15.00 to $20; reduced to . . . . $5.00

THIRD FLOOR

## Bedding

68x80 All Wool Plaid Blankets in pink or blue; formerly $6.50; reduced to, pair . . . . . $4.95

70x80 extra heavy Wool Blankets in dark brown, suitable for camping; formerly $7.00; on sale, pair . . . . . $4.95

70x80 heavy gray Mixed Wool Blankets for outing; formerly $3.50; reduced to, pair . . . . $2.35

72x84 clean Cotton Comforts suitable for rooming house or hotel; formerly $1.50; on sale . . . . $1.15

6x7 Lamb's Wool Comforts, dainty colorings; formerly $4.50; on sale . . . . . $3.65

FIRST FLOOR, REAR

## Corsets

"NEMO WEEK"—An invitation. Why not avail yourself of the opportunity to find out how completely Nemo Corsets will serve you? ANY DAY THIS WEEK.

Famous Nemo self-reducing models for every type of full figure; up from . . $3.50 to $5

SECOND FLOOR

## Ladies' Ready-to-Wear Department

### Introducing the New Mid-Season Modes in Suits and Frocks

FROCKS—for the Dansant, Dining and Afternoon wear—chic distinctive models, portraying the newest and most accepted styles of the moment—Taffeta, Crepe de Chine, Gros de Londres, Chiffon and Net being the favorite materials. Priced

$25.00, $35.00, $37.50

and upwards

SUITS, Tailored and Semi-Tailored Models, with distinctive style features, reproductions of imported models in Gaberdine — mannish serge, checks, stripes and other desirable fabrics. Prices

$35.00, $37.50, $50.00

and upwards

### Monday Special

Smart, mannish tailored SUITS, box coat effects in checks of various kinds and sizes. Special . . . . . $25.00

SECOND FLOOR

*Mail Orders Promptly and Carefully Filled. We Prepay Parcel Post Charges to All Points in California, Arizona, Nevada, Utah and New Mexico.*

## 239 South Broadway

## Silks

36 inch Satin Eclatant a soft high finish, lustrous fabric, suitable for street or evening wear. A full range of colors, including White, Ivory, Cream and Black. Formerly $2.00 yard. Special price for Monday . . . $1.49

(Other Reductions Throughout This Department.)

## Ribbons

All Silk Taffeta Back, Black Velvet Ribbons REDUCED.

3 1-4 inch width, formerly 90c yard. Reduced to . . . . . 55c

4 inch width, formerly $1.25 yard. Reduced to . . . . . 75c

5 inch width, formerly $1.50 yard. Reduced to . . . . $1.00

On Sale Monday Only — FIRST FLOOR

## Waists

Broken Lines of fancy BLOUSES at special sale.

Lace, Chiffon, Georgette Crepe WAISTS —formerly $10.00 to $22.50, on sale at . . . . . $7.50

SECOND FLOOR

## Wash Goods

A, F. C. and Toile du Nord Ginghams plain and staple checks. Formerly 12 1-2c & 15c yard. On sale . . . . 9c

Serpentine Crepe in floral and figured effects, also solid colors. Formerly 18c yard. On Sale . . . . 12½c

Egyptians Tissues, Windsor Costume Crepes, Plisse, Corded Crepes, "New Cloth" in solid colors, Rice Cloths, etc. Formerly 25c to 35c yard. Reduced to . . . . . 19c

42 to 45 inch Cotton Ratine Suiting in solid colors. Formerly $1.25 to $1.50 yard. On Sale . . 75c

42 inch Novelty Cotton Ratine Suitings formerly $1.50 to $2.50 yard, reduced to . . . $1.00

Woven Stripe Voiles in colors, printed floral and figured Lace—Voiles, Splash Voiles, Silk and Cotton Crepe de Chine and Organdies. Special, yard . . . . . 35c

FIRST FLOOR

## Misses' Department

Special Sale of Misses' Taffeta, Silk Poplin and Crepe de Chine Dresses. Sizes 14, 16 and 18. Specially priced at

$17.50 and $20.00.

SECOND FLOOR

## Muslin Underwear Department

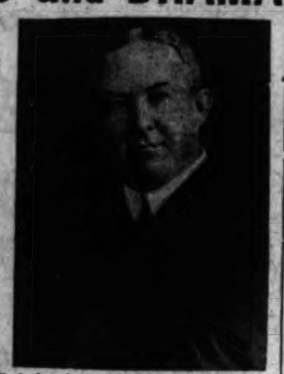
For the June Bride. Showing of beautiful creations in French lingerie.

GOWNS, COMBINATIONS, CORSET COVERS, SKIRTS, ENVELOPE CHEMISE. Trimmed in fine Val. laces and Madeira embroideries.

SECOND FLOOR

# EGAN SCHOOL—MUSIC and DRAMA





It has been my pleasure to place a number of your graduates in my leading companies, all of whom have made good. The people of Los Angeles and vicinity should lose no time in availing themselves of this great opportunity to study under your able direction.

Sincerely yours, (Signed) JOHN CORT.

## A GREAT INSTITUTION for ARTISTIC EDUCATION

### Letter from Oliver Morosco.

Mr. Frank C. Egan, Egan School—Music and Drama, City: My Dear Frank: To demonstrate to you that I am endeavoring to keep my promise to you regarding your pupils whenever consistent, I beg to announce that I have engaged Miss O'Roark and Miss Thomas for next week's production. I have every reason to feel that with the amount of work you have given these pupils they will play the parts assigned them very well. I am going to try two other of your pupils in the forthcoming production, so please send the two you think most eligible and I will talk with them. Just as long as you can furnish me the talent I require for small parts I will use them in preference to outside professionals. Your school is certainly the best of its kind in the country at the present time, and with the improvements you are continually making you are absolutely certain of well merited success and anything I can do to further your interests please command me. With best wishes, I beg to remain,

Your friend,
(Signed) G. MOROSCO.

### Extract from letter of John Cort.

Knowing you for ten years, two of which I was personally interested in the Egan School, I consider you one of the real teachers of Dramatic Art in the country.

### Motion Picture Camera Instruction.

Motion Picture Camera Department of the Egan School of Motion Picture Arts has added a complete laboratory to this branch, where every facility is afforded students for practical instruction and experience under an expert kinematographer. The course covers every branch of Motion Picture Photography, including all trick work and thorough drilling in studio, exterior and camera procedure. No extra charges! We furnish cameras, film and chemicals for developing. The most thoroughly equipped school of its kind on the Pacific Coast.

### Why Work for Small Salary?

When you have the opportunity to thoroughly prepare yourself for a profession which commands from $30 to $100 and more command $50.00 to $100.00 weekly?

### Music

This department specializes in piano, voice and violin under the direction of artists of note. Negotiations are under way to make this the largest Conservatory of Music in the West.

### Children's Class.

No school offers the advantages to the child for culture development on a par with the Egan School. Classes meet Wednesday afternoon and Saturday morning teaching fencing, dancing, elocution and voice culture. Many children from this class have developed into artists.

### Drama.

Perhaps no school is better known and recognized in America for genuine results in the drama than the EGAN SCHOOL. Through the personal efforts of Mr. Egan, who is at the head of this department, hundreds of graduates are holding responsible positions in reliable companies. A special SUMMER COURSE COMMENCES MAY 15.

### Moving Picture Acting.

This department is at all times under the direction of competent directors of actual experience in the moving picture field. Our graduates are becoming known and recognized. The Egan School is indorsed by all the leading directors in Los Angeles. Classes meet four evenings per week—16 lessons in the month for $25.

### Dancing

Madame Matilditz has had charge of this department of the Egan School for nine years and under her able direction many professionals of note have received their foundation. Mlle. Vadie and company of dancers now on the Orpheum are her product, also the ballet of the National Grand Opera Company was under her direction who featured Mlle. Curtini who has been a student of the Egan School for five years. The Ball-room dances are under the direction of Signor Fernando, assistants. All the latest dances are taught both in class and in private.

THE EGAN ASSEMBLY ROOM—Perhaps the handsomest Ballroom in Los Angeles, can be rented for recitals, dances, social gatherings and private parties.

THE LITTLE THEATER—can be rented for recitals, musical and dramatic performances at a reasonable rental.

For full information apply at business office of the school.

## EGAN SCHOOL—MUSIC AND DRAMA

Phones Main 3357 Home 60371 EGAN BUILDING, 1324 SOUTH FIGUEROA STREET



Redfern Corsets



## A Beautiful Lace-Front Corset

Yes, beautiful! No other word can express the glorious appearance of the handsome new spring styles of *Redfern* Front-Lace Corsets.

Have you ever worn a Front-Lace Corset? Many women of average proportions find more satisfactory results with this style corset than the back-lace type. Perhaps you have been thinking that *your* next corset will lace in front.

Then the new spring styles of *Redfern* will surely interest you. Skilled corsetieres who are not only familiar with figures and corsets, but know every Redfern Model so well that they can pick at a glance the model suited to your figure, are at your service at this shop.

*Redfern* Corsets, either back or front laced in plain or fancy material, priced $3 to $25.

Antoinette Tailor-Made Brassieres

You are particular about your corset selections. Do you give your brassiere the same consideration?

If your suit is to appear its best, if your coat or waist is to fit perfectly over bust and shoulders, it is absolutely essential that your brassiere must shape correctly.

Newcomb's CORSET SHOP
623-So. Broadway



### Famous Dancer Gives Complexion Secrets

I've learned the secret of Dolores' entrancing beauty—the wondrous charm that has dazzled the courts of Europe and captivated vast audiences everywhere. The famous dancer abhors rouges and cosmetics. Yet despite the strenuosity of her life, she retains the incomparable complexion best described as "indescribable." An intimate friend tells me the señorita regularly uses on her face what druggists know as mercolized wax. This is applied at night in the manner cold cream is used and washed off in the morning. It absorbs the dead particles of skin which daily appear, and a fair, soft, fresh, girlish complexion is always in evidence.

Dolores' skin is not marred by a single wrinkle, not even the finest line. She wards these off by daily bathing the face in a solution made by dissolving an ounce of powdered saxolite in a half-pint witch hazel. As your druggists keep these ingredients, as well as mercolized wax (one ounce of the wax is sufficient), no doubt your reading will welcome this information.—Allan Moore in Beauty's Mirror.

Biggest, Best, Busiest Leading Dry Cleaners

Phones: Home 10675—South 675.



## FURS

*Beware Insufficient Protection*

A cedar chest or tar paper are insufficient for the correct care of valuable furs during the summer months. The only proper insurance against fire, burglary or moths is storage in a modern fur vault, such as the one found here. Your inspection of this interesting feature of our business is invited.

Have your alterations done now at summer rates.

F. Obrikat Fur Company
Leading Furriers
Third and Hill


# SOCIETY.

Mc., Mrs. W. S. Smith and Mrs. Wheeler of Glendale.

Mrs. W. M. Blanchard entertained with a prettily appointed four-course luncheon last Saturday. Cecile Brunner roses were used for decoration and tiny buds were caught in the place cards. Those who were invited were Mrs. A. O. Kendall, Mrs. J. H. Anderson, Mrs. M. M. Livingston, Mrs. W. A. Blanchard, Mrs. L. B. Doan, Mrs. Frank Clark, Mrs. Fred Cole, Mrs. Frederick Miller, Mrs. M. C. Paxton, of Burbank and Mrs. Julia Frost of Los Angeles.

Chapter U., P.E.O., met with Mrs. C. E. Salisbury last Friday afternoon. There was a fine programme.

W. E. Lawrence has returned from a week's visit at the fair in San Francisco.

Miss Genevieve Robison went to Elsinore Friday, where she is the guest of Rev. Burton and family. Miss Robison is an accomplished violinist and while there is to appear as a soloist in concert.

Miss Gladys Paxton visited in Riverside last Saturday and Sunday.

Mrs. L. Dysart, of Auburn, Neb., has been spending the week with her nephew, E. L. Dart.

Mrs. Grace Stark and two sons of Chicago, Ill., were week-end guests of W. H. Stark and family.

### Watts.

MEMBERS of the Latin Club met at the home of Mrs. Arthur King on Firth boulevard Wednesday and enjoyed a happy social time, followed by an informal supper. Impromptu pleasantries and amusements were the order of the occasion, which was thoroughly enjoyed by the following members: Mrs. Ella Lee, Mrs. Serbina Sorensen, Mrs. Katherine Henwood, Mrs. Pauline Scholler, Mrs. Vera Palmer, Mrs. Edith Nay and Mrs. Arthur King. The guests present were Eveline Palmer and Beatrice Henwood, the small daughters of two of the members.

Prof. and Mrs. M. E. Carriere of No. 864 Elm street delightfully entertained with a 12 o'clock luncheon on Tuesday in honor of their house guest, Mrs. Carriere's mother, Mrs. Francis Folk, of San Francisco. The table centerpiece was a handsome cut-glass vase of red American Beauty roses and the places were marked for six, which included the host, hostess, honoree, Mrs. John Larson and Mrs. Emma McPherson of Los Angeles and the small daughter of the family, Miss Francis Carriere.

A few friends of Mr. and Mrs. William Norling were entertained at a dinner party given Monday evening at their home, No. 774 Firth boulevard, the occasion was in honor of Mr. Norling's fortieth birthday anniversary, and it was planned and executed by Mrs. Norling without his knowledge. All was in readiness when Mr. Norling returned from Los Angeles at 6 o'clock and the surprise was complete. The guests included Mrs. Helma Kelsey, the Misses Jennie Norling, Helen Kelsey, Ruby Carlson, Ruby Norling, Beatrice Norling and Helen Haas and John Norling.

Mrs. W. C. Commons charmingly entertained with a 6 o'clock dinner Tuesday at her home, No. 544 Rosella avenue. Pink and lavender verbenas were used in the arrangement of an artistic floral setting, and the same color motif characterized also the other appointments. Covers were laid for four when a three-course dinner was served the host, hostess, Miss Hetty Budy and Homer Cockrum of Los Angeles.

Mrs. Lydia Smith and William Burke were united in marriage last week at the Catholic parsonage of Nadeau, Father O'Flynn officiating. The bride appeared for the ceremony wearing a smart tailored suit with hat to match and memories of a past were revived by a veil worn at a former marriage which formed part of the wedding toilette of the Sunday bride. Returning from the ceremony they were greeted at the station with a shower of rice and old shoes and were escorted to the bride's home at No. 301 West Shorb avenue, where an evening of song and good time was enjoyed by all.

The High Five Club gathered on Thursday evening at the home of Mr. and Mrs. Fred Koehler, No. 329 Huntington avenue. Gold of Ophir roses and Shasta daisies in a dainty tint of pink adorned the rooms of reception. Three tables of cards were played and six prizes won. Mrs. Louis Smith won high score. Mrs. Al Bowere was second best player of the ladies, while Miss Anna Koehler was awarded the consolation. Doler Fields scored high and Fred Koehler was second. The consolation went to Al Bowers.

An informal though delightful affair of Wednesday evening was the dinner party given by Mrs. Fred Kent at her home on West Shorb avenue in honor of O. Eppley of Glenwood, Mo. The living-rooms were prettily decorated with Maria Henrietta roses and ferns, while in the dining-room red verbenas and ferns were used. A four-course dinner with covers laid for ten was served at 7 o'clock. Cards followed.

Eight shared the pleasure given Sunday by Mrs. O. L. Collier at Shorb and Compton avenues. Winnie Davis roses and foliage were employed in the floral motif, with pink tones predominating. A three-course dinner was served at 1 o'clock, and seated at the table were the host and hostess, Mrs. F. W. Loren, Mrs. Mary E. Pollard and son, Golden Pollard, of Los Angeles and Miss Ruth and Clifton Collier.

### Garden Grove.

THE Parliamentary Club was recently entertained at the home of the new president, David Carmichael, with the ladies of the house acting as hostesses. The programme included an interesting dissertation on the rules of order and debate, N. Carmichael being the efficient leader. Following the lesson of the evening a social time was enjoyed, music and conversation entertaining the older members of the club, and jolly pastimes amusing the younger ones. A pleasant interlude was the serving of dainty refreshments by the hostesses, an informal programme following the collation. Those joining in the impromptu entertainment were Frank Powell with several violin solos, Miss Myra Powell, who rendered an instrumental number, and Miss Vada Swall, who gave a reading. The entire evening was thoroughly enjoyed and each of the large number present is looking forward to the next meeting of the club, which is to be held on the last Friday in May. This club has taken a distinctive place in the social and study organizations of Garden Grove, and is rapidly growing in numbers and popularity.

The opening of the new headquarters of the Woman's Christian Temperance Union of this little city was most successful, and was marked by a short programme given by a number of young students from the grammar grades of the city schools, demonstrating the evil effects of cigarette smoking on boy life. Nearly fifty of the pupils from the second and third grades were guests of the W.C.T.U. ladies, and listened to the programme with evident interest. The afternoon was formally opened by the president, Mrs. W. Harper, and Mrs. Wallace, leader of the topic under discussion, gave an earnest, introductory talk. The entire meeting was one of interest, and the new headquarters in the new clubroom of the Y.M.C.A. building, were most favorably commented on as being attractive and convenient. The ladies are to co-operate with the Y.M.C.A. in the furnishing and upkeep of the clubroom, an arrangement that promises to be mutually advantageous. At the opening meeting plans for ways and means were discussed satisfactorily. Delegates were also elected for the county W.C.T.U. convention held in Orange on the last two days of April.

Mrs. McLeod and Mrs. Kenyon of Garden Grove were cordially welcomed into membership in the Woman's Club of Santa Ana on a recent Tuesday, when the club was entertained at the charming home of the president, Mrs. W. C. Young. The home was a bower with its profuse decorations of Maman Cochet roses, which just now are in the height of their blossoming. The roll call of the club was responded to with descriptions of birthstones, many new ideas as to their significance being brought out. The Garden Grove ladies contributed to this pleasing feature of the afternoon's programme, which preceded the election of officers during which Mrs. Flora M. M. Pyle, who lives near Garden Grove and who is a prominent Southern California club woman, was elected as corresponding secretary. The Garden Grove ladies are a decided acquisition to the club, and will enter heartily into the year's work, which was outlined at Tuesday's meeting.

### Covina.

PENJERICK RANCH, the home of Mr. and Mrs. P. E. Letchworth, was the scene of a very pleasant gathering on Friday evening, when these hospitable people entertained the Ranch Club. The members spent the evening in unravelling intricate charades. A delicious supper was served by the hostess. The members present were Mr. and Mrs. E. C. Millen, Mr. and Mrs. Murray Fosburg, Mr. and Mrs. Ted Wighton, Miss Dorothy Bailey, Miss Porter, Messrs. Sanborn, Ellicott Evans and Lloyd Porter.

Mr. and Mrs. J. S. Alexander of West Covina celebrated their tenth wedding anniversary Tuesday evening, with about fifty of their friends present at the ranch home. The friends and neighbors gathered at the home of Mr. and Mrs. B. F. Maxson, where they were joined by the couple, and from there the people went to the West Covina clubhouse, which was appropriately decorated with wedding bells, roses and honeysuckle. An orchestra of young ladies played the wedding march, and the couple proceeded to the altar, where they were met by Mr. Fred Wilson, who went through the mock ceremony of reuniting the pair. Mr. and Mrs. Alexander were presented with a large number of household articles. The neighbors and friends enjoyed a social evening until a late hour.

Beginning with a tennis tournament in the afternoon and continuing into the evening, a large party of young people enjoyed themselves on Saturday evening at Rose Terrace, the home of Mr. and Mrs. James Bonham. The affair was held in honor of Miss Mildred Bonham. A box party at the Isis Theater was followed by a dancing party at the home of Misses Lucille and Genevieve Matthews. The guests were: Hazel Potter, Marjorie Clarke, Lucille and Genevieve Matthews, Marie Nelson, Myrtle Daniels, Mildred Bonham, Helen Bainbridge, Violet Tucker, Bernice Woods, Gertrude Nash, all of Covina, and Misses Ruth and Helen Whitsel of San Dimas; Messrs. Harlow Bailey, Lester Sell, Ted Watson, Harry Bleecker, Porter and George Kerckhoff, Carmel Kring, Arthur McCutchan, all of Covina, and Clay Goodell, Horace and Reginald White of Pomona.

Madame Letchworth, mother of P. E. Letchworth, accompanied by Miss Smith, left Wednesday for their home in Buffalo, after a visit of the winter at Penjerick Ranch. They have been attending the expositions here.

### Ocean Park.

THE Seaside Auction Club was entertained with a brilliant luncheon at the Merritt Jones on Wednesday, Mrs. John T. Dennis being hostess. Luncheon was served in the dining-room, amidst a fascinating scheme of pink, swans large and small bearing burdens of dainty Cecile Brunner buds being used upon the table, where places were found by rosebuds with faces in their hearts. Similar conceits were the favors. Later bridge was played in the upstairs ballroom. Present were Mrs. Horace Beek, Mrs. Adolf Frese, Mrs. Ben Dubbs, Mrs. H. E. Washburn, Mrs. J. W. Lawrence, Mrs. Ella Morgan, Mrs. C. V. Peckham, Mrs. Wilhelmina Vischer, Mrs. E. B. Smith, Mrs. H. L. Anderson and Mrs. Charles P. Schermerhorn. At the cards prizes were awarded to Mrs. Peckham, Mrs. Smith and Mrs. Dubbs.

In the evening Mrs. Dennis again entertained at the hotel with a small dinner party, preceding the dancing at the Breakers Club.

On Tuesday afternoon Mrs. F. L. Murray made high score at the auction bridge of the Breakers Club, Mrs. J. T. Dennis being hostess. Eleven tables were utilized for the affair, light refreshments being served. Mrs. A. E. Jackson will be the May hostess, assisting Mrs. H. L. Anderson, who has been made social chairman, upon the resignation of Mrs. C. W. Damerel, successful chairman for three years. A plunge party tomorrow evening will be one of the most interesting of the week's events.

The Tillicum Club was entertained by Mrs. C. W. Fox of No. 39 Thornton avenue on Wednesday, a dainty luncheon preceding the afternoon of fancywork and discussion of Current Events. Cecile Brunner roses were arranged on a mirror and corsage bouquets of pink sweet peas the favors. Among those present were Mrs. S. A. Gerard, Mrs. F. C. Wolff, Mrs. O. H. Mellen, Mrs. O. A. Kirkelle, Mrs. W. S. Vawter, Mrs. W. L. Phillips, Mrs. T. J. Stephens, Mrs. G. W. Thomas, Mrs. J. N. Hawley and Mrs. Fox.

Mrs. Hannah Morton, mother of City Engineer John Morton of Santa Monica, has gone to Highland Park to be the guest of her daughter, Mrs. F. L. Stearnes, for a few days before going on to San Francisco, for a month's stay at the exposition. Although "81 years young," Mrs. Morton is making the trip alone and anticipates a glorious time. She will be met by her cousin, Mrs. May Linning, whose guest she will be.

Mrs. Henry Steinkirchner, who left late in the week for her home at Newton, Kan., after having passed the winter here, gave a beautiful luncheon at the Merritt Jones as a farewell to twelve friends. Pink roses and ferns filling a basket formed a central motif. Corsages of Cecile Brunners were favors.

As a compliment to Mrs. Clyde Gunn, who will leave with Mr. Gunn for their home in Winnipeg this week, Mrs. William McBride entertained with a pleasant afternoon function at her home on Navy street Wednesday afternoon. Miss Jean McKenzie and Miss Ruth Merrill also entertained Mrs. Gunn, giving a theater party at the Orpheum, followed by tea at the Alexandria Hotel in her honor.

### Santa Monica.

MISS LAURA KIP of New York, who has been the much-feted guest of Mrs. B. A. Nebeker of Ocean avenue for a few weeks, has started for her eastern home, intending to stop with friends in Pomona and again at the San Francisco exposition on way East. The last week of her stay here was one continual round of gaiety, Mrs. Nebeker arranging a motor party to the "Mission Play," Dr. and Mrs. Floyd Nutting a jolly Sunday evening supper and musical, and numberless Los Angeles friends, teas and theater parties. Among the guests of the Nuttings were Miss Kip, Mrs. Nebeker, Mr. and Mrs. Cecil Archibald and their guest, Miss Nelle Benham of Memphis, Tenn., Mrs. L. Woodruff, Mrs. Harriet Staley, John Byers, Archie Racey, Justin Barker, Douglas Fox, T. L. Henderson, James Stewart.

After having enjoyed a trip through the north and to the San Francisco exposition, Mrs. Frank Sharp has returned and is making her home with Miss Jessica Parks, during the absence of Mr. and Mrs. W. A. Parks in the East.

As a house warming for their new home, No. 307 Montana avenue, Mr. and Mrs. Claudius Raymond entertained with a smart dance, although informal beautifully appointed throughout. Among their guests were Dr. and Mrs. L. L. Meisenheimer, Mr. and Mrs. J. M. Mooser, Mr. and Mrs. G. G. Bundy, Mr. and Mrs. L. J. Killian, Mr. and Mrs. Walter Maas, Dr. H. W. Lavengood, Mr. and Mrs. Allan Tomblin, Mrs. Carl Steinhaure of Hollywood, Mr. and Mrs. J. B. Dabes, Mr. and Mrs. Frank Stewart, Mr. and Mrs. J. W. Spratley, Mr. and Mrs. A. J. Snell, Mr. and Mrs. Frank Lee, Mr. and Mrs. Lauren Crenshaw, Mr. and Mrs. Cloyd Lott, Mr. and Mrs. Leroy Edwards, Mr. and Mrs. H. Howard Bonsall, Mr. and Mrs. S. R. Fraser, Mr. and Mrs. Earl Fraser, Mr. and Mrs. William Bayly, Jr., Mr. and Mrs. George Easton, Mr. and Mrs. M. N. Putnam, Miss May Massey, Paul and Herbert Raymond, Frank Schumacher, Blakely Tyson, Newton Woodville, George Moosbacher.

Mr. and Mrs. J. McKinley and Mrs. McKinley's sister, Mrs. U. A. Buchner of London, Can., who is their guest, have returned from a pleasant week.

Santa Monica chapter, Daughters of the American Revolution, was entertained with a real colonial tea by Mrs. E. C. Wilkinson of Palisades avenue. All details had been perfectly worked out to carry out the idea, a full length portrait of Washington, draped with American flags gracing the drawing-room, while a smaller picture, appropriately surrounded by Martha Washington pelargoniums stood on the historian's desk. For the tea, the shades were drawn, the dining-room lighted with [illegible] shaded candelabra, the Martha Washington blossoms being used in a shade of rose. Mrs. T. H. [illegible] and Mrs. Wilkinson's mother, Mrs. Carolyn Sanders, poured. Miss Elizabeth Abbott, historian, outlined a course of study of the culture of each country of Europe at the time of the American Revolution. Present were Mrs. T. H. Dudley, Mrs. A. K. Wilson, Mrs. L. M. Emery, Mrs. Ida Egleston, Mrs. J. S. Hunt, Mrs. G. H. Hutton, Mrs. A. P. Williams, Mrs. Houghton, Mrs. M. C. Rice, the Misses Elizabeth Abbot, Susan Grace Stanwood.

Typically German were the refreshments served by Mrs. C. B. Kaigher at the meeting of the German Reading Circle. Instead of the usual afternoon tea, coffee and real German delicacies were served at 3 o'clock, the afternoon of needlework and reading following. Among those who enjoyed the novel affair were Mrs. D. H. Browne, Mrs. H. E. Hasse, her sister, Mrs. Ada Kriecke of Milwaukee; Mrs. J. C. Jenson, Mrs. Hinckeldeyn, Mrs. W. S. Dole, Mrs. L. Schreiber, Miss Margaret Schreiber, Mrs. E. T. Maier, Mrs. Leo Metzberger, and Mrs. A. R. Goddard of San Bernardino, who was the honor guest of her sister, the hostess.

Complimenting Miss Marjorie Cotton of La Jolla, the tennis player who was the guest of Mrs. R. H. Bruce upon her return from the East, Miss Joan McCall gave an informal tennis party and tea at the Santa Monica Tennis Club, Mrs. W. W. Dowson, Miss Katharine Dunn, Mrs. Harriet Staley, Miss Helen Hunt, and Miss Helen McCall being among other guests.

### Venice.

MRS. KATHERINE V. [illegible] INGS and Mrs. Winifred [illegible] tingham of Lansing, entertained several other friends from the Michigan city at luncheon at the George Tuesday afternoon. The fair was as a compliment to Buckingham and Mrs. Reuben Dier of Los Angeles. The affair was held on the roof of the hotel and was quite a smart affair. The view, the curtains were drawn back, was quite an inspiring one, the Pacific spreading out on the one side, and decorations other than these, mountains, and still more mountains was almost unnecessary, save for a dainty bowl of California poppies as a huge centerpiece.

Mrs. C. W. Fox entertained the Tillicum Club at her home, No. 39 Thornton avenue Wednesday afternoon with a daintily-appointed luncheon. Current events and topics of the day were discussed by the many members present. Pink roses and pink sweet peas were used effectively in table decorations. Those who enjoyed the affair were Mmes. F. C. Wolff, C. H. Mellen, S. A. Gerard, O. A. Kirkelle, W. L. Phillips, T. J. Stephens, G. W. Thomas, J. N. Hawley, W. S. Vawter and Fox. The next meeting of the club will be held at the Fourth-street home of Mrs. Clara Banson, on May 10.

Miss A. U. Armstrong entertained the Venice Woman's Club at her ocean front home Wednesday afternoon when a meeting of the board of directors was held. At the session which starts in May, many discussions were in regard to sessions in view and various other business. Next Tuesday afternoon election of officers will be held and annual reports submitted for the first year of the new club. At the meeting Mrs. Seward Simons, well known club woman and lecturer, will speak on legislation and interesting talks to the women. The meeting will be held at 2:30 o'clock in the Venice grammar school.

Mrs. M. Harwood will entertain the guild of the Church of the Good Shepherd at her home in the Abbott apartments, Friday afternoon, much interesting business will be transacted.

Mrs. Charles Peckham of Rose and Glencoe avenues gave a delightfully informal luncheon Thursday afternoon for Mrs. J. A. Dubbs, Mrs. Charles Schermerhorn, and Mrs. Horace W. Beek. Friday Mrs. Peckham entertained with three tables of bridge as a compliment to Mrs. Speers Gillette.

### Redondo Beach.

CONSIDERABLE local [illegible] was taken this week in the marriage Wednesday of Miss [illegible] Gillespie to Ralph O. Hanson, [illegible] the contracting parties are well known here and are members of the younger set in society. The wedding was solemnized at the home of the parents of the bride, Mr. and Mrs. J. C. Gillespie, at No. 517 South Catalina street. The affair was formal and many friends and acquaintances of the bride and groom were present to witness the ceremony. The full Episcopal ritual of matrimony was read by Rev. Mr. [illegible] of Glendale, who is an old-time friend of the Gillespies, having several years ago prepared the bride for confirmation. The bride wore a creamy white crepe gown with a draped train. The veil was set off with pearl and rose trimmings. Her form was enveloped in the bridal veil, held with an orange blossom wreath falling below the waist. The approach of the bridal party was down a staircase and by the aisle of a pilaster of roses and tall palms, during this they came to a bower of flowers, principally roses, before a fireplace, the flowers extending over the mantel and half way across the room. The bride came in on the arm of her father, and was attended by Miss Ethel Barrett, matron of honor. Miss Barrett wore her own wedding gown and carried some Killarney buds. The groom was attended by L. A. Hanson.

Before the wedding ceremony several of the Pomona College friends of the bride rendered a short but pretty programme. Among those who participated in this were Miss Hazel Potter, violinist, of Pomona College; and Miss Lois Wall of Pasadena, who played the piano. Miss Marie Adair of Redondo Beach sang several tenor solos. After the nuptial ceremony a wedding supper was served.

The table graced by the presence of the bride was artistically and prettily decorated with Cecile Brunner roses. The entire preparation for the wedding was carried forward on a delightful scale. The uncle of the bride, H. Payne, of Upland, arranged the floral scheme. At 10 o'clock a motor for the newlyweds left the scene of the wedding in an automobile. They approached the motor car over a path of roses and were showered with rose petals. No information was given out as to the direction to be taken by the bride and groom, all plans for the honeymoon having been kept carefully secret. They will return in four or five weeks, and will be at home to their friends at the home of the bride's parents. The traveling gown of the bride was a gray gabardine, set off with a gray picture hat.

Mrs. Gillespie, mother of the bride, wore a wedding gown of white crepe meteor; Mrs. M. Hanson, mother of the groom, wore a black satin gown with white lace garniture.

Both the bride and groom are well known here, having lived here for fifteen years. The bride's father, Mr. Gillespie, is resident manager of the Montgomery Mullin Lumber company. Mr. Hanson, the groom, is an Engineer, having held that position for six years. Both he and his bride have always moved in select circles of society here. The bride is a graduate of Pomona College.

Among the out-of-town guests were Mr. and Mrs. J. H. Payne of Upland, Mr. and Mrs. M. J. Hanson [illegible]


## New Ideas In Wedding Stationery

Never has our stock of wedding stationery compared in extent and variety of style with our present display. Included in this showing are several new effects exhibited exclusively by S. Nordlinger & Sons in Wedding Invitations, Announcements, At Home Cards, Church Cards and Reception Cards.

To eliminate last-hour confusion and to allow ample time for careful engraving we suggest that all stationery for June weddings be ordered four to five weeks in advance.

Ask to see our artistically executed hand-painted place cards for wedding breakfasts, luncheons, etc. — and for any other special occasions.

S. Nordlinger & Sons
ESTABLISHED 1849
631 - 633 SOUTH BROADWAY




# SOCIETY.

Ruth Hutchinson, Mrs. L. A. Barrett of Los Angeles and Redondo Beach, and Miss Hazel Gapp of Pomona, Miss Lois Wall of Pasadena, Mr. and Mrs. John Bauder, sister and brother-in-law of the groom, of Imperial Valley, and Rex Debar of Los Angeles.

Among the home friends were Mr. and Mrs. J. H. Cavanah, Mr. and Mrs. P. C. Ridgley, Mrs. L. J. Hannon, Mr. and Mrs. E. C. Heath, Miss Adair, Ward Ridgley and Marion Albee.

Besides the married sisters of the groom, two other sisters, Miss Olga Hanson and Miss Eva Hanson, were present during the affair.

### Long Beach.

FOUR young people of this city, ostensibly on a trip to San Diego and return with a chaperon, insisted that sometimes necessary personage and were married at Santa Ana. Arriving home Tuesday, they astounded their parents with the news. The young men and women were Nelson Van Winkle, who married Miss Esther Moist, daughter of Councilman and Mrs. Jack Moist, and Owen Tolburt, who took as his bride Miss Pearl Biren. The first-named couple are both under 21 years of age.

Planning an auto trip with a married friend as a chaperon, the two young women entered secretly into a compact to visit the Hymeneal altar at the Gretna Green of the Southland. Until they returned their parents were of the opinion that the trip to the exposition was made under the severe guidance of the chaperon. The marriages were solemnized in the Courthouse at Santa Ana. Mr. Van Winkle is the son of Dr. and Mrs. Van Winkle of Anaheim and Tenth streets.

Mrs. Herbert La France of No. 1339 East Second street was hostess at an afternoon of auction bridge Wednesday; the delightful entertainment was followed by a collation. Twenty-three friends responded to invitations. Brown baskets and vases held pink roses and buds, the colored motif of decoration being carried out in other appointments. Members of the Shell Bridge Whist Club were entertained at the fortnightly meeting by Mr. and Mrs. J. C. Osborne of East Seventh street. Trophies were won by Mr. F. L. Fox and Mrs. W. G. Caldwell. Mr. and Mrs. W. A. Tucker played for Mr. and Mrs. W. S. Bolton. Decorations were pink roses.

Mr. and Mrs. Raymond P. Kaigher of New York City arrived in Long Beach Monday evening for a few days' visit with C. E. Nrinhill and Howard and Will Wallace, old Minnesota friends. Mrs. Kaigher is a superb contralto artist and has for years been soloist at the great St. Paul Church of New York.

Five Hundred was the diversion enjoyed by guests of Mr. and Mrs. George H. Hammond, No. 2023 East Second street, Wednesday evening. The guests were self-invited, surprising the couple. After the games refreshments provided by the guests were enjoyed. Those who gathered were members of the Marry Wives' Club.

Miss Cornelia Adele Teal of Pacific avenue has as her guest for two months Miss Catherine Lawrence of Brooklyn, N. Y. The two have been closely associated in educational work. Miss Lawrence holding the position of secretary of the Chautauqua class of 1895.

Progressive whist was enjoyed by members of the Sons of St. George at Castle Hall Wednesday evening. Mrs. H. Knowles and Miss E. Rawlins secured the trophies of the evening.

Mrs. C. F. Vandewater, Mrs. Charles G. Adams, Mrs. H. Clay White and Mrs. Harry S. Aylesworth of this city were guests of Mrs. Elizabeth Gordon, authoress, who entertained at the Alexandria Hotel Wednesday. Mrs. Gordon presented her new book, "A Sheaf of Roses." After a seven-course luncheon the party repaired to a private parlor, where the book was presented.

The marriage of Miss Verna Smith, daughter of Mr. and Mrs. F. W. Smith of No. 1535 East Second street, and Lawrence A. Collins of Denver, Colo., was solemnized at the Congregational Church at 2:30 p.m. Wednesday by the pastor, Rev. Henry Kendall Booth. Mr. and Mrs. Collins left immediately for Kansas, where they will reside.

Mrs. J. P. Adams, who came here from Illinois to spend the winter, was hostess to many friends at a prettily-appointed luncheon given at the Panama apartments. Lilies and marguerites and roses were effectively used in the decorations. Places were marked with bits of familiar rooms. A three-course collation was served.

At a happy gathering of relatives at the home of Mr. and Mrs. Ezra Stevens, No. 305 Linden avenue, Wednesday, the engagement of Miss Edith Stevens, sister of the host, and Amos W. Nagle of Nelson, B. C., was announced. It was also the occasion of the seventy-fifth birthday anniversary of Mr. Stevens. Accompanying the last course were roses, on the stems of which were tied missives telling of the engagement. The wedding is to take place in the early fall.

Mrs. L. P. Crutcher and Mrs. H. La Pillsbury joined in entertaining members of the Stitch and Chatter Club this week at the Pillsbury home on Cedar avenue. Readings by Mrs. W. B. Julian added to the enjoyment of the usual pastime.

### Seal Beach.

LOCAL Arbor Day was celebrated here on Saturday when the Woman's Club of Seal Beach undertook the task of beautifying the school grounds. The occasion was made a gala one, and a basket picnic followed the planting of trees and flowers. The committee in charge consisted of Mrs. Herbst, president, and Mrs. Snow, Mrs. Little and Mrs. Rhinehart.

Members of the Lexicab Club of the University of Southern California College of Law enjoyed a week-end house party last Saturday and Sunday. Bathing and other out-of-door sports were enjoyed by Woodson Wadsworth, Charles Milligan, Lloyd Wright, Earl Patterson, Grafton Tanquary, Clarence Cornell, Charles Swanna, Fred Lake, Luis Canepa, R. Emmett Taylor, who comprised the party.

Mrs. Merrill Russell had as her guest last week her mother, Mrs. O. Land of Los Angeles.

William R. Wiggins of Los Angeles entertained a party of friends on Sunday, the party motoring down from Los Angeles. Interesting points were visited en route.

Mrs. Jay Hedges with her son, Orville, visited at her home here part of last week.

### Inglewood.

THE forty-sixth anniversary of the wedding of Mr. and Mrs. William Moore was celebrated recently by a delightful surprise party in honor of the couple. The affair was given at the Moore home on Second street. The function was arranged by neighbors. The talking of old days about weddings, the playing of popular games and the eating of refreshments occupied most of the afternoon. Among those present were Mr. and Mrs. William Marlatt,

# SOCIETY.

...shades were drawn and ...room lighted with ... ...ches, the Martha W... ...ents being used in a ... ...ese. Mrs. T. H. Da... ...Wilkinson's mother, ... ...iers, poured. Miss E... ..., historian, outlined ... ...dy of the culture of ... ...Europe at the time of ... ...Revolution. Precept ... ...Dudley, Mrs. A. M. Jo... ...M. Emery, Mrs. S. ... ...: J. S. Hunt, Mrs. Geo... ... Mrs. A. P. Williams... ...ton, Mrs. M. C. Rice ... ...Abbott Abbot, Sarah ... ...wood.

...German were the refresh... ...d by Mrs. C. E. Mas... ...ing of the German Re... ...nstead of the usual af... ...ffee and real German ... ...were served at 4 o'clock ... ...n of needlework and rea... ...r. Among those who ... ...ovel affair were Mrs. ... ...e; Mrs. H. E. Hamee, ... ...Mrs. Ada Krieckes of ... ...n, J. C. Jenson, Mrs. ... ...Mrs. W. S. Dole; Mrs. ... ...Miss Margaret Schreiber, ...Mater, Mrs. Leo Michels, ... Mrs. A. R. Goldman ... ...imo, who was the hon... ...sister, the hostess ... ...ting Miss Marjorie Cug... ...Julia, the tennis player ... guest of Mrs. R. ... ...her return from the Ojai ...McCall gave an informa... ... and tea at the Sun... ...ts Club, Mrs. W. W. Wil... ...e Katherine Dunnigan ... Staley, Miss Henrietta ...Miss Helen McCall ... guests.

—

...ATHERINE V. RAN... ...and Mrs. Winifred Ba... ...n of Lansing, entertain... ...friends from the ... ...luncheon at the ... ...day afternoon. The ... ...a compliment to ... ...and Mrs. Reuben ... ...ngeles. The affair ... ...oof of the hotel and ... ...affair. The view, ... ...were drawn back, ... ...ring one, the broad ... ...g suit on the west ...orations other than ... ...s, and still more ... ...most unnecessary, ... ...owl of California poppies ...terpiece.

Fox entertained the Y... ...her home, No. 39 Thu... ...ednesday afternoon wi... ...pointed luncheon. Ca... ...d topics of the day we... ...the many member... ...roses and pink sweet ...effectively in table de... ...se who enjoyed the day ...C. Wolff, C. H. Mull... ...O. A. Kirkaile, W. ... ...Stephens, G. W. Thom... ...ley, W. S. Vawter and ...t meeting of this club ...the Fourth-street home ...Benson, on May 12th. ...Armstrong entertained ...Woman's Club of ... ...ome Wednesday after... ...oosting of the board ... ...held. As the new ye... ...many discussions were ...sions in view and w... ...business. Next Tuesday ...tion of officers will ...al reports submitted ...f the new club. At the ...Seward Simons, w... ...man and lecturer, ... ...station and interest... ...men. The meeting ... ...o o'clock in the Ve... ...ol.

...rwood will entertain ... Church of the ... ...her home in the ... ...riday afternoon, ... ...ting business will ...

...Peckham of Elsi... ...venues gave a deli... ...luncheon Thursday of ...n. J. A. Dubbs, ... ...rnhorn, and ... ...k. Friday Mrs. Pe... ...d with three tables ... compliment to ...

—

...BLE local interest ...this week in the mar... ...nesday of Miss Mad... ...ph O. Hanson. Both of ... parties are well known ...embers of the younger ... The wedding was so... ...home of the parents ... ...nd Mrs. J. C. Gillespie ...h Catalina street. The ...nal and many friends ...ces of the bride and ... present to witness ...ull Episcopal ring ce... ...d by Rev. Mr. Bo... ...s an old-time friend ...ening several years a... ...ride for confirmation ... a creamy white s... ...raped train. The ... ...pearl and rose tia ... was enveloped ... ...with an orange ... ...ng below the train ... of the bridal co... ...roses and tulle. ...se to a bower of fe... ...roses, before a ... ...e extending over ...rom the room. ... on the arm of ... ...ttended by Mrs. L. ... of honor. Mrs. ... ...n wedding gown ... ...illarney buds. ...ded by L. A. Bar... ...dding ceremony ...na College friends ...ed a short musi... ...ng those who partic... ...re Miss Hazel Gos... ...na College; and ...sadena, who play... Marie Adair of ... ...g several tender ... ...nuptial ceremony ...as served.

...ed by the presence ...tistically and pretti... Cecile Brunner ro... ...ration for the wed... ...forward on an ele... ...uncle of the bride, ...land, arranged ... ...t 10 o'clock at ... ...eft the scene of ... ...automobile. They ... ...ister car over a bas... ...showered with ... ...nation was given ... ...n to be taken by ... ..., all plans for t... ...g been kept strictly ... return in four or ... ...be at home to th... ...me of the bride's p... ...g gown of the ... ...rdine, set off with ...

... mother of the ... ...own of wisteria ... ... Hanson, mother ... a black satin ... ...rniture.

... and groom are ... ...ng lived here for ... bride's father, J. ... ...ent manager for ... ...illin Lumber Co. ..., the groom, is ... ...held that position ... ...e and his bride have ... select circles in ... ...ride is a graduate ...

...-of-town guests ... ...H. Payne of Up... ...J. Hutchinson, ...

...Hutchinson, Mrs. L. A. Barrett ...Los Angeles and Redondo Beach, ...Miss Hazel Gapp of Pomona, Miss ...Wall of Pasadena, Mr. and Mrs. ...Bander, sister and brother-in-... of the groom, of Imperial Val-..., and Rex Debar of Los Angeles.

Among the home friends were Mr. ...and Mrs. J. H. Cavanah, Mr. and Mrs. ...C. Ridgley, Mrs. L. J. Hannon, Mr. ...and Mrs. E. C. Heath, Miss Adair, ...Ward Ridgley and Merton Albee.

Besides the married sisters of the ...bride, two other sisters, Miss Olga ...Hanson and Miss Eva Hanson, were ...present during the affair.

—

**Long Beach.**

FOUR young people of this city, ...ostensibly on a trip to San Di... ...go and return with a chaperon, ...vented that sometimes necessary per... ...onage and were married at Santa ...Ana. Arriving home Tuesday, they as... ...sembled their parents with the news. ...The young man and women were Nel... ...son Van Winkle, who married Miss ...Esther Moist, daughter of Council... ...man and Mrs. Jack Moist, and Owen ...Tolbert, who took as his bride Miss ...Pearl Biron. The first-named couple ...are both under 21 years of age.

Planning an auto trip with a mar... ...ried friend as a chaperon, the two ...young women entered secretly into ...a compact to visit the Hymeneal al... ...tar at the Gretna Green of the South... ...land. Until they returned their par... ...ents were of the opinion that the trip ...to the exposition was made under the ...watchful guidance of the chaperon. The ...marriages were solemnized in the ...courthouses at Santa Ana. Mr. Van ...Winkle is the son of Dr. and Mrs. ...Van Winkle of Anaheim and Tem... ...ple streets.

Mrs. Herbert La France of No. ... East Second street was hostess ...at an afternoon of auction bridge ...Tuesday; the delightful entertain... ...ment was followed by a collation. ...Twenty-three friends responded to ...the call. Brown baskets and vases ...of pink roses and buds, the col... ...or motif of decoration being car... ...ried out in other appointments.

Members of the Star Bridge Whist ...Club were entertained at the fort... ...nightly meeting by Mr. and Mrs. J. C. ...Conrad of Seventh street. Tro... ...phies were won by Mr. F. L. Fox and ...Mrs. W. G. Caldwell. Mr. and Mrs. ...W. A. Tozer played for Mr. and Mrs. ...W. S. Bolton. Decorations were pink ...and white.

Mr. and Mrs. Raymond P. Kaigher ...of New York City arrived in Long ...Beach Monday evening for a few ...days' visit with C. E. Nrinbill and ...Edward and Will Wallace, old Min... ...nesota friends. Mrs. Kaigher is a ...well known contralto artist and has for ...years been soloist at the great St. ...Paul Church of New York.

Five Hundred was the diversion ...played by guests of Mr. and Mrs. ...George H. Hammond, No. 2022 East ...Second street, Wednesday evening. ...The guests were self-invited, surpris... ...ing the couple. After the games re... ...freshments provided by the guests ...were enjoyed. Those who gathered ...were members of the Merry Wives' ...Club.

Miss Cornelia Adele Teal of Pa... ...sadena is the guest for two ...weeks Miss Catherine Lawrence of ...Hoskins, N. Y. The two have been ...closely associated in educational ...work, Miss Lawrence holding the po... ...sition of secretary of the Chautauqua ...Inn, etc., 1915.

Progressive whist was enjoyed by ...members of the Sons of St. George ...at Odd Fellows' Hall Wednesday evening. ...Mrs. E. Knowles and Miss E. Raw... ...son secured the trophies of the eve...

Mrs. C. F. Vandewater, Mrs. Charles ...Hines, Mrs. H. Clay White and ...Mrs. Harry S. Aylesworth of this city ...were guests of Mrs. Elizabeth Gor... ...don Fraser, who entertained at the ...Alexandria Hotel Wednesday. Mrs. ...Fraser presented her new book, "A ...Maid of Roses." After a seven-... ...course luncheon the party repaired ...to the music parlor, where the book ...was reviewed.

The marriage of Miss Verna Smith, ...daughter of Mr. and Mrs. F. W. ...Smith, to ... 1535 East Second street, ...and Lemuel A. Collins of Denver, ...Colo., was solemnized at the Congre... ...gational Church at 2:30 p.m. Wednes... ...day by the pastor, Rev. Henry Ken... ...dall Booth. Mr. and Mrs. Collins left ...immediately for Kansas, where they ...will reside.

Mrs. J. P. Adams, who came here ...from Illinois to spend the winter, ...was hostess to many friends at a ...recently-appointed luncheon given at ...the Panama apartments. Lilies and ...marguerites and roses were effective... ...ly used for the decorations. Places ...were marked with bits of familiar ...poems. A three-course collation was ...served.

At a happy gathering of relatives ...at the home of Mr. and Mrs. Ezra ...Stevens, No. 808 Linden avenue, ...Wednesday, the engagement of Miss ...Edith Stevens, sister of the host, and ...Simon W. Nagle of Nelson, B. C., was announced. It was also the occasion ...of the seventy-fifth birthday anni... ...versary of Mr. Stevens. Accompany... ...ing the last course were roses, on ...the stems of which were tied miniature ...rings of the engagement. The wed... ...ding is to take place in the early ...fall.

Mrs. L. P. Crutcher and Mrs. H. ...Pillsbury joined in entertaining ...members of the Stitch and Chatter ...Club this week at the Pillsbury home ...on Cedar avenue. Readings by Mrs. ...B. B. Julian added to the enjoyment ...of the usual pastime.

—

**Long Beach.**

LOCAL Arbor Day was celebrated ...here on Saturday when the Wom... ...an's Club of Seal Beach under... ...took the task of beautifying the school ...grounds. The occasion was made a ...gala one, and a basket picnic fol... ...lowed the planting of trees and flow... ...ers. The committee in charge con... ...sisted of Mrs. Herbst, president, and ...Mrs. Snow, Mrs. Little and Mrs. Rus...

Members of the Lexicab Club of ...the University of Southern California ...College of Law enjoyed a week-end ...house party last Saturday and Sun... ...day. Bathing and other out of door ...sports were enjoyed by Woodson Wal... ...ker, Charles Millican, Lloyd Wright, ...Ben Patterson, Grafton Tanquary, ...Fred Cornell, Charles Swanne, ...Ralph Lake, Luis Canepa, St. Emmett ...Wright, who comprised the party.

Mrs. Merrill Russell had as her ...guest last week, her mother, Mrs. G. ...Strand of Los Angeles.

William R. Wiggins of Los An... ...geles entertained a party of friends ...Sunday, the party motoring down ...from Los Angeles. Interesting points ...were visited en route.

Mrs. Jay Hedges with her son, Or... ...ville, visited at her home here part of ...last week.

**Seal Beach.**

The forty-sixth anniversary of the ...wedding of Mr. and Mrs. Wil... ...liam Moore was celebrated re... ...cently by a delightful surprise party ...in honor of the couple. The affair ...was given at the Moore home on Sec... ...ond street. The function was ar... ...ranged by neighbors. The telling of ...stories about weddings, the playing ...of similar games and the eating of ...refreshments occupied most of ...the afternoon. Among those present ...were Mr. and Mrs. William Marlatt, ...Mr. and Mrs. F. W. McLaughlin and ...daughter, Mr. and Mrs. H. C. Bass ...and children, Mr. and Mrs. E. V. Hud... ...son, Mr. and Mrs. James Corrigan and ...daughter, Mrs. G. A. Selby, Mrs. C. E. ...Hisdon, Lucius Selby, Phillip Hudson ...and Mr. and Mrs. Moore, the guests ...of honor.

About fifty guests gathered recently ...at the home of Mr. and Mrs. J. A. ...Knight on Summit avenue. A large ...number of their friends spent the ...evening playing cards. The proceeds ...of the entertainment were given to ...the Catholic church fund. A number ...of the guests came from Redondo ...Beach for the evening. Delicious re... ...freshments were served.

Mrs. H. M. Bigelow recently enter... ...tained a number of out-of-town ...friends at her cottage on Summit ave... ...nue. The affair took on the nature ...of a bathing party.

Mrs. D. C. Pooler of Seattle, Wash., ...is one of the recent arrivals at the ...beach, having come here to spend a ...large part of the summer with her ...parents, Mr. and Mrs. A. E. Rich... ...ardson.

Mrs. Julia K. Dickey, who recently ...returned from Honolulu, where she ...has spent several months, was a re... ...cent visitor in the city, having come ...down to greet her numerous friends.

**Colton.**

A LUNCHEON that had been ...most pleasantly anticipated was ...that occurring Thursday at the ...Arrowhead Hotel and presided over by ...Mrs. M. A. Bausch, the retiring presi... ...dent of the Colton Woman's Club, ...who extended hospitality to those with ...whom she has been most intimately ...associated during her regime, namely, ...the executive board, the club parlia... ...mentarian and historian, the chair... ...men of the standing committees and ...the officers of the club building cor... ...poration. The luncheon hour was 1 ...o'clock and the table was lovely in dec... ...orations of Gold of Ophir roses. Fa... ...vors were dainty crepe de chine hand... ...kerchiefs while the place cards were ...quaint old-fashioned spring maids in ...much beruffled pink dresses and pic... ...ture hats, and bore the names of Mrs. ...R. Summers, Mrs. H. O. French, Mrs. ...A. E. Copeland, Mrs. M. H. Hebberd, ...Mrs. W. S. Sheppard, Mrs. C. E. Mead, ...Mrs. B. F. Hopkins, Mrs. L. C. New... ...comar, Mrs. D. W. Willets, Mrs. G. H. ...Jantzen, Mrs. J. W. Stoliker, Mrs. A. ...E. Pettijohn, Mrs. R. A. Davidson, ...Mrs. W. R. Bruce, Miss Rotie French, ...Mrs. M. C. Butterfield, Mrs. Seth Hart... ...ley, Mrs. T. C. Lanier, Mrs. Robert Mc... ...Hargue, Mrs. C. F. Whitmer, Mrs. ...Ralph Bailey, Mrs. D. G. Thomas and ...the hostess.

Miss Brilla Elgan, assisted by the ...members of the Philathea class of the ...First Baptist Church, entertained the ...Baraca young men Friday evening in ...royal fashion at the E. T. Elgan home. ...Games and music and refreshments ...contributed to the evening's enjoy... ...ment.

The attractive country home of the ...James Barnhills was the scene Mon... ...day night of a merry gathering of the ...Dozen and Two Club, the hostesses ...being Miss Jessie Barnhill and Miss ...Lenna King. Sewing and chatting ...round a blazing fire sped the time un... ...til the guests were bidden to the din... ...ing-room for refreshments which ...among other things included ices ...molded as clusters of grapes garnished ...with real grape leaves. A basket of ...Cecile Brunners centered the table and ...the wee roses were thrust with fern ...through the place cards. Special ...guests were Mrs. Van Arsdale Smith, ...Mrs. Plamer Willets and Miss Phoebe ...Armstrong of Glendale.

Mr. and Mrs. W. C. Hebberd, accom... ...panied by the former's sister, Mrs. ...Frances Colburn of Los Angeles, left ...Wednesday for the exposition in San ...Francisco. Mrs. Hebberd will re... ...main until after the state convention ...of federated clubs but the others will ...return in a fortnight.

Mrs. T. M. Hatchett is the other ...delegate from the local Woman's Club ...to the convention and will leave May ...9 for the north to also attend the State ...Rebekah Assembly in San Francisco.

Mrs. E. C. Lydgate and little son ...have arrived from the Hawaiian Is... ...lands for a visit of several months with ...her mother, Mrs. Elwell, and sister, ...Mrs. D. D. Phillips.

The Misses Minnie and Clara Bur... ...gess enjoyed a reunion the past week ...with relatives from Kalamazoo, Mich., ...Mrs. E. Hopper and Mrs. M. Handy, ...who had been spending some time in ...Pasadena and who were en route to ...the San Francisco fair.

Mrs. D. G. Thomas is entertaining ...as her house guest for several weeks, ...Miss Eleanor Partridge, president of ...the As You Like It Club of San Diego ...and also the British Woman's Benev... ...olent Society.

**San Dimas.**

THE Claremont and San Dimas ...auction bridge teams played ...Monday night at the home of Mr. ...and Mrs. E. W. Hart. The first round ...of the new six series of play was won ...by Capt. Compton's side.

The Entre Nous Club was enter... ...tained by Mrs. O. K. Young at their ...pretty ranch home in La Verne. The ...interior of the house was profusely ...decorated with roses and a delightful ...time was had by the members and ...special guests.

Dr. and Mrs. B. F. Richards and ...baby of Los Angeles visited their sis... ...ter, Mrs. H. E. Walker, over Sunday.

R. D. Crain, a banker of Massachu... ...setts, and wife, old-time friends of ...Daniel Durkee, are visiting the Durkee ...family.

**Rialto.**

THE most noted presentation ever ...given in local musical circles was ...that of the Cecilian Chorus, ...which made its initial appearance ...Thursday evening at the Congrega... ...tional Church. The excellent num... ...bers were all rendered by local singers ...who have appeared at many afternoon ...and evening club and private affairs. ...The event was under the auspices of ...the Rialto Woman's Club and W. J. ...Melville.

The card party given by Mrs. ...George Wood at her home on River... ...side avenue Tuesday afternoon was a ...brilliant function, pervaded with the ...atmosphere of spring in the accesso... ...ries and decorations. The hostess ...entertained as a farewell courtesy to ...Mrs. H. C. Lash, who departs next ...week for a summer's visit with her ...parents at Hillsdale, Mich. A pretty ...guest prize was given Mrs. Lash, the ...card prize falling to Mrs. J. C. Boyd. ...An elegant luncheon was served at ...the small tables. Mrs. Wood was ...assisted by Mmes. Delbert Stewart, H. ...R. Stewart and her little daughter, ...Mary Elizabeth Wood. Those enjoying ...the hospitality of the afternoon were ...Mmes N. L. May, C. H. Ehrhorn, H. ...C. and E. M. Lash, J. R. and B. B. ...Buxton, A. H. Morgan, L. E. New... ...comb, R. E. Hodge, M. L. Buxton, F. ...C. Beller, C. W. Longmire, C. G. Mil... ...ligan, T. H. Van Frank, A. L. Utz, ...B. S. Casey, F. S. Hosfelt, J. C. Boyd, ...E. A. Randall, Charles Green, J. M. ...Showalter, H. R. D. B. and Miss ...Leota Stewart, Mrs. R. L. MacRae ...and Hazel Penny of Riverside, Mmes. ...Grace McGaugh and H. W. Clark of ...San Bernardino, Miss Hazel Hoover ...of Lima, O., and Dorothy Lloyd of ...Detroit, Mich.

Miss Edna May Winslow was host... ...ess to a congenial company of the ...younger girls Saturday, entertaining ...in honor of her cousin, Miss Iva Mof... ...fatt. Games and music entertained ...the guests and a delicious collation ...was served.

Mmes. Frank Beller and Lee Rice ...were the hostesses at the meeting of ...the Woman's Club of Rialto Wednes... ...day afternoon. "Women" was the ...subject and an interesting programme ...was given. Baskets of red roses were ...used about the clubroom. Mmes. M. ...L. Buxton and C. G. Milligan were in ...charge of the programme.

Mr. and Mrs. Fred Kingman are ...entertaining Mr. and Mrs. Charles ...Gillian and son Zello of Gypsum, Kan.

**Upland.**

THE Francis Paul Girls enjoyed a ...most delightful lecture on Mon... ...day night, the subject being ..."Birds of California," and the speak... ...er was Frank Palmer of Claremont. ...Specimens were on exhibit, the work ...of a Claremont High School boy. This ...was the regular monthly meeting of ...this class of girls and proved most ...instructive. Following the lecture, a ...social hour was enjoyed.

Mrs. E. O. Bowden, president of ...the Rebekah Circle, entertained the ...members of the circle on Wednesday ...afternoon of this week at her home ...on Washington boulvard. The time ...was passed happily in conversation ...and late in the afternoon the hostess ...served refreshments to the following ...members: Mrs. H. Waterman, Mrs. ...C. M. Sikes, Mrs. George R. Crane, ...Mrs. E. A. Cooley, Mrs. W. L. Brown ...and Mrs. Edwards.

The Merry Wives Embroidery Club ...spent a jolly afternoon on Friday, the ...guests of one of the members, Mrs. ...W. L. Brown, on North Second ave... ...nue. Fancy work was, of course, the ...object of the afternoon, but conver... ...sation filled in all the chinks. Toward ...evening refreshments were served. ...Those who were able to attend were ...Mrs. G. A. Brest, Mrs. D. D. Crew, ...Mrs. Paul Cushing, Mrs. W. C. Cline, ...Mrs. C. K. Francisco, Mrs. George ...Gregg, Mrs. A. H. Johnson, Mrs. P. ...O. Long, Mrs. N. G. Pehl, Mrs. E. B. ...Reynolds, Mrs. W. C. Reynolds, Mrs. ...C. M. Sikes and Mrs. Walter Slugg.

**Downey.**

MR. AND MRS. J. A. MYERS cel... ...ebrated the first anniversary of ...their wedding Thursday, April ...23, at their home on New street. The ...table decorations were very tasty and ...much admired. An elegant dinner ...was served. Among those present ...were M. P. Myers and family, J. D. ...Myers and family, H. J. Elsey and ...family, Mr. and Mrs. E. F. Scribner, ...Miss Reona Smith and Julius ...Haeschke.

A merry party of young people met ...at the home of Rev. and Mrs. James ...Robertson, Friday, April 23, to play ...dominoes. The games progressed with ...much merriment until 10 o'clock. Re... ...freshments were served. Those en... ...joying the evening were Misses Marie ...Myers, Marie Horton, Iva Melton, ...Marguerite Dust, Mary Jones, Alma ...Kirkey, Ione and Marie Reeves, ...Messrs. Hogan Dillinger, Thacker ...Draper, Allen Burchhardt, Raymon ...Strine, Ardis Gray, Ed Neels, Pearl ...Gibson, Albert Rudd and Roy Tomp... ...kins.

A pleasant affair was contributed by ...Mrs. Walter J. Main in honor of Mr. ...Main's birthday, Wednesday, April 27, ...when invitations were sent to nine ...guests. A large bouquet of sweet peas ...adorned the table and arranged ...around this fragrant centerpiece were ...dainty sprays of fern. Covers were


W.B. Elastine Reduso CORSETS



Elastine-Reduso NO. 713 @ $3.50

**For Large Figures**

Low under arm; high back. Flat abdomen lines. Elastic inserts give in-fit at bottom of back. Medium bust. Coutil. Price $3.50.

Better quality material $5.00 No. 715.

**W.B. Nuform Corsets**
For Slender and Average Figures

W. B. NUFORM STYLE 469
Medium bust; low under arm. Elastic gores in bottom of back. Coutil. Price $2.50

W. B. NUFORM STYLE 489
High back. Medium bust; low under arm. Elastic gores at waist-line. Coutil. Price $1.50

AT ALL DEALERS

ROBINSON BROS., Wholesale Agents, 142 Sansome St., San Francisco.



# You'll Have to Hurry!

If You Want to Take Advantage of This — 1915 — COLYEAR'S TO-DAY

Stupendous Money-Saving Event

COLYEAR'S 17th Birthday Sale COLYEAR'S

Our Entire Stock of Splendid High Grade

1898 COLYEAR'S 16 YEARS AGO



FURNITURE-STOVES-RUGS AND CARPETS

at 20% to 40% Reduction



The Greatest Sale in the History of Colyear's

AND STILL THE PEOPLE COME

FROM EVERY DIRECTION TO FURNISH THEIR HOMES

DURING THE GREAT MONEY-SAVING SALE

The Crowds the Past Week Were Even Greater than All Previous Weeks—There is a Good Reason

EVERY CUSTOMER SAVES MONEY



$6.95
For this $9 refrigerator.
Over 45 different styles and sizes of Colyear's famous Snow Refrigerators are on special sale this week. The Lowest Prices of the Season.



$3.95 for this reg. $6.00 White Iron Crib
With best woven wire springs and drop sides.



$7.85
For these regular $11.50 Dressing Tables.
In Birdseye Maple, Mahogany or Golden Oak. Have heavy plate mirror and French legs; very dainty.

Couch Hammocks



All steel angle frame, steel slat spring, with helicals on ends of each slat, wind shield of khaki denim, well filled mattress, covered with khaki denim, two 4-0 galvanized iron chains with each hammock. Special this week only ..... $7.45
Metal standards $3.50.



Child's Bulky with reversible back, rubber-tire wheels. Special ..... $1.85



$4.95
For these regular $10.00 massive non-dividing pedestal extension tables in Fumed Oak finish.
Regular $1.50 large solid Fumed Oak Footstools with Boston leather seat. Special this week... 95c



Pathé



PATHÉ PARLOR PHONOS.
$15.00 up. Plays 4½ records of whichever you desire. No needles to change. Comes in mahogany or quartered oak. Call and hear the Pathéphone play your favorite music. No phonograph given with this offer. Price $15.00 up. Easy terms if desired.

"It's So Easy to Clean"



That's what delighted women by the thousands have said about

the "Garland" Gas Range

White enamel pans—planished steel—and smooth castings—with all oven linings ALUMINIZED and easily removable—that's one thing at least in favor of the "Garland."

Then, don't forget that the "Garland" is especially economical—guaranteed to COOK PERFECTLY and a range that's good to look at.

Don't take our word for it—just come in and SEE.

See Our Special Window Display

Special Low, Easy Terms This Week.

RESULT OF GUESSING CONTEST.

The number of S.H. Green Trading Stamp Books displayed in our window will be announced in our store at 11 a.m. tomorrow, Monday, May 3rd.

We Give S.H. Green Trading Stamps

Sensational Rug Values This Week

$4.00 2.3x4.6 finest grades of Axminster Rugs, in beautiful patterns. Special, one only to a customer ..... $2.35
$32.50 9x12 Body Brussels Rugs. ..... $24.75
This season's patterns ..... $23.75
$27.50 8.3x10.6 Body Brussels Rugs, in beautiful small allover designs ..... $23.75
Fine Bath Mats, 22 inches, in light blue, tan and pink. Special low price this week ..... 45c
$1.00 Extra Fine Grade Brussels Carpet. Special this week, per yard ..... 65c
$1.25 Extra Quality Velvet Carpet. New patterns. No shopworn stock. Special this week, per yard ..... 90c

Remnants of Net and Odd Pairs of Curtains at Cost.

COLYEAR'S
Where Bargains Reign

507-509-511 SOUTH MAIN STREET



These genuine Rustic Hickory Rockers. $3.45

Genuine Rustic Hickory Chairs to match. $2.95

Two carloads of Old Hickory and porch furniture have just arrived. Sensational bargains this week.



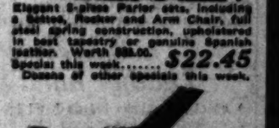
These genuine Chinese Grass Rockers $5.95
Others from $3.50 up. An immense choice to select from. Lowest prices in the city this week.



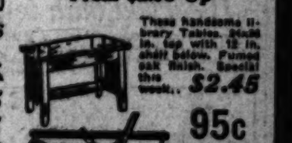
$2.45
For these regular $3.50 genuine Leather Seat Oak Dining Chairs.
Hundreds of other specials this week.



Elegant 5-piece Parlor sets, including a Settee, Rocker and Arm Chair, full steel spring construction, upholstered in best tapestry or genuine Spanish leather. Worth $80.00. Special this week..... $22.45
Dozens of other specials this week.



We carry the genuine Philadelphia roller-bearing Lawn Mowers. Let us explain WHY they are far superior to the ball-bearing lawn mowers. Genuine Philadelphia Lawn Mowers.
From $2.95 Up



These handsome library Tables. Size 18 in. top with 12 in. shelf below. Fumed oak finish. Special this week.. $2.45

95c
For these regular $1.50 hardwood Hammock Chairs.



Victrolas, Grafonolas

## Towels

*—Any one of these three items is of enough importance to bring you here at 9 o'clock Monday—*

**Huck towels 7½c**
19x28 in. soft finished, red bordered huck towels—just 1 case 6¢ Tkp.

**Huck Towels 9c**
½ linen towels that have become slightly soiled—sizes 19x38 to 22x44.

**Bath towels 18c**
22x46 in. heavy, double thread towels—a full half under price!

Main Floor—Jacoby's

# Jacoby Bros' 40th Anniversary

331-335 S. Broadway

## 72x90 in. sheets at 25c

These are fully bleached, sheets with a neat flat, center seam. They'll be sold only when accompanied with this Advertisement, and only four will be sold to a customer. No phone or mail orders will be accepted.

Main Floor—Jacoby's.

"I have been a customer of yours for 40 years," said one dear little old lady when she came to extend her congratulations on our 40th Anniversary yesterday—and scores of others have come to tell us how they came to the store years ago with their parents and their grandparents. But the thing which they each said, and which pleased us most, was "I like Jacoby's—it's just like home to me." We want you to like Jacoby's, too!

## Laces

*Here are three Anniversary items at about the usual wholesale cost*

**Val. laces 29c bolt**
They are 3½ yard bolts—there are both edges and insertions—some to match.

**Allover laces 60c**
They're 36 inches wide and are in a great range of shadow designs—white and cream.

**Lace edges 10c yd.**
There are both shadow and Oriental designs—white and cream.

Main Floor—Jacoby's

# Another lot of those new "Faiebel" hats $5.55



*A white golfine or corduroy Skirt Free with every suit purchased on the third floor on Monday!*

## And 650 specially purchased suits will be offered 'way under worth

150 suits at $14.75 — 135 suits at $24.50
190 suits at $18.75 — 175 suits at $29.50

—It would be hard for you to conjure up a new style, a material or a color that is not included in this sale—and think! Every suit is priced at a small part of its worth. And, too, as a birthday gift, we will give a regular $5.00 white golfine or corduroy skirt FREE with each one. See the suits and the skirts in our windows today! Third Floor—Jacoby's.

*—If you saw the "Faiebel" hats which we have had on display in one of our windows we'll need to say nothing to win your enthusiasm — if you haven't seen them, we urge you to go see them today—they are their own best advertisement—*

—"Faiebel" hats are to become famous throughout the length and breadth of this whole land—for in point of value as well as in style, they are all truly extraordinary.

—We wrote a well-known eastern milliner and asked him to create a group of hats for this Anniversary Sale of ours—and because he put his whole heart and soul into his work—the hats he prepared for us exceeded even his fondest expectations—and they inspired him to establish a new line of hats—which he named "Faiebel"—

—And these hats, which we're offering, during this 40th Anniversary Sale, are the first of the "Faiebel" hats to be offered anywhere—and at $5.55 they're very close to half their real worth— Early choosing will be wise Monday—

Second Floor—Jacoby's



*Anniversary sale of*

### Beautiful paradise sprays $2.49

Just imagine buying a real paradise mounted in Fan style at this very low price which we have named for the first Monday in the Anniversary sale. It comes in both black and natural.

Second Floor—Jacoby's

*Anniversary sale of*

### Crepe de chine blouses at $2.79

Another lot of those same splendid blouses that caused such a furore in the waist store yesterday. They're in a wide range of colorings and in about twelve different styles. Nearly half price at $2.79.

Second Floor—Jacoby's.

*Anniversary sale of*

### Kabo mesh corsets at $1.49

The first thing we want to tell you about these corsets is, that they're very close to half price—the second thing is, that they're in lace front, girdle, and in regulation boned styles. All sizes. Fourth Floor—Jacoby's.

*Anniversary sale of*

### 36 in. Witchery chiffon at 25c

You've seen this exquisite wash fabric advertised time, time and again at a price well in advance of 25c. It's so soft, so sheer and so sleek and it's in such exquisite colorings and patterns that you might easily mistake it for all silk.

Balcony—Jacoby's.

*Anniversary sale of*

### 1200 prs. sample stockings 35c

A good share of these stockings are the famous Onyx brand, which as you know, sell at double and close to double this price—included are silk lisles, silk fibers and cottons in black, white and many different shades.

Main Floor—Jacoby's.

*Anniversary sale of*

### Women's union suits, 79c

Union suits that usually sell for quite a little more than this—they're of fine lisle, made with low necks, no sleeves and in the knee style—the neck is finished with a neat band top.

Main Floor—Jacoby's

*Anniversary sale of*

### Little one rompers at 29c

Every mother knows that this is nearly half price. They're of Amoskeags, ginghams and of chambrays in solid colors or in checks—made with short sleeves and Dutch necks—sizes 3 to 6.

Fourth Floor—Jacoby's

*Anniversary sale of*

### Bungalow aprons at 49c

They're all splendidly made of percales and ginghams in both light and dark colorings—all guaranteed fast colorings. They're finished with pipings or other trimmings of contrasting color.

Second Floor—Jacoby's

*Anniversary sale*

### Wonder silk petticoats at $2.98

They're of taffetas in tailored and ruffled flounce effects—all in the needful circular effects. They come in white, pink, navy, emerald, Copenhagen and in changeable effects. Second Floor—Jacoby's

*Anniversary sale*

### English longcloth 85c bolt

This has fine, soft chamois finish and is a full yard wide—will be sold only when accompanied with this advertisement, and only two pieces will be sold to a customer. Main Floor—Jacoby's.



*Anniversary sale*

### Silk fibre sweaters, $13.50

*And with each sweater is a silk fibre sash which may be worn as a girdle, in the picture at the left—or as the Exposition scarf in the picture at the right.*

Unless you're a silk expert it would be easy for these splendid silk fiber sweaters to pass themselves off as being pure silk. There are so very many different colorings—that it will be easy indeed for you to find one to suit you exactly. All sizes to be sure!

Specially priced for Anniversary sale at $13.50.

Second Floor—Jacoby's.

*Anniversary sale of*

### 81x90-in. Hemstitch'd sheets 65c

They're fully bleached and are made of heavy round thread sheeting finished with hemstitched 3-inch hem at top and 1-inch hem at bottom. They're very, very specially priced for this second day of our Anniversary Sale, Monday.

**Pillow cases 17c** — 42x36-inch neatly hemstitched cases made of fine round thread casing.

**Pillow cases 11½c** — 42x36-inch cases of fine muslin—same case size 45x36 priced 12½c.

Main Floor—Jacoby's

*Anniversary sale*

### Great sleepy comforts, $2.95

The covering of these comforters has so much silk in it that more than one person has taken it to be all silk. The filling is of white cotton—the size 72x80 in.—the price just about half.

Main Floor—Jacoby's

*Anniversary sale of*

### High grade ribbons at 50c

They range in width from 4½ to 7 inches—they're in beautiful brocades, tapestry effects, warp prints and novelty designs. Many of them were originally marked more than double 50c yard.

*Anniversary sale of*

### Leather hand bags at 88c

A special purchase brings hand bags of morocco, seal and seal grain leathers in over forty different styles. They're made with single or double handles—some with fittings.

*Anniversary sale of*

### "New shell" barrettes at 5c

Whoever heard of buying any kind of a barrette at 5c—much less a 3 grain "New shell" affair—they're in small oval style—we will limit the sale to 2 to a customer.

*Anniversary sale of*

### Bleached bath towels at 12½c

Great, big, heavy, double thread, fringed bath towels that usually sell for ever and ever so much more. Sold only when accompanied by this advertisement—and only 6 to a customer.

Main Floor—Jacoby's



### Adjustable dress making forms Monday at $5.95

*And sold on the Easy Payment Plan of $1.00 down and 50c a week.*

With one of these forms, you can very closely model your own figure—thus making it easy for you to make your own dresses without long, tiresome fittings.

Then besides these forms at $5.95, are other Jacoby Specials on up to $18.50 and Hall-Borchert forms on up to $20.00. All sold at $1 down and 50c a week!

**2 doz. fancy buttons 5c**
There are dozens and dozens of different kinds included and they're in all sizes—they're all a great deal less than half price!

Main Floor—Jacoby's.

## Hundreds of sample undermuslins bought underworth for anniversary

If values count, the Fourth Floor Undermuslin Store is going to be one of the busiest sections in the whole store on Monday. Undermuslin samples, you know, are made and finished just a little better than most undermuslins—and even though they're not as fresh and crisp as when new, the lowness of their price will more than make up for it. Here are the three lots that will be ready at about half price Monday—

**Lot No. 1 at 59c**
There are included gowns, drawers, camisoles, combinations, petticoats and corset covers—daintily trimmed.

**Lot No. 2 at $1.19**
Includes gowns, princess slips, petticoats, envelope chemise, combinations and corset covers.

**Lot No. 3 at $1.99**
Marcella combinations, crepe de chine envelope chemise—then, too, there are gowns, petticoats, combinations and slips.

Fourth Floor—Jacoby's.

## UNDERPRICE BASEMENT

## Here are 6 wonder items for Monday

The Basement Chief said it wouldn't be necessary to use big space for his Sunday advertisement—for his values were so exceptionally strong that they would attract women by the scote even though they were set in the smallest type. And so, you're not to gauge the importance of the Basement's offerings by this small advertisement. Read each of the following items carefully, then plan to be here at store opening Monday.

*Anniversary sale*

### New spring coats $7.95

They're in ¾ and hip length styles—of Coverts, serges, poplins, corduroys, gabardines and novelties—'way underworth at $7.95.

*Anniversary sale*

### Coats for Monday at $5

Pretty affairs that you would ordinarily expect to pay double for—a great range of styles and colorings in all sizes.

*Anniversary sale*

### New white coats at $5.75

They're of chinchillas in ¾ length made with patch pockets, loose fitting front and belted back—finished with novelty buttons.

*Anniversary sale*

### New silk dresses at $3.39

Pretty new models of silk poplin in all wanted colors and in sizes 16 to 44—a value very unusual at $3.39.

*Anniversary sale*

### Long crepe kimonos at 89c

They're in empire and belted effects—are of pretty floral crepes in light and dark colors finished with silk pipings.

*Anniversary sale*

### Crepe de chine blouses at $1.95

Exceptionally pretty models of heavy silk crepe de chine in plain tailored styles and in fancy effects with embroidered fronts.

SUNDAY MORNING.

# SOCIETY.

held for twelve. Those present were Mr. and Mrs. A. Adams, Mrs. Mary Bartels, Addison Heisler, Mrs. Annemette Houghton, Miss Bartels, Miss Grace Houghton, Mrs. Donald Barton, Waldo Houghton, Miss Annie Main and Mr. and Mrs. Walter Main.

Mrs. Harry West gave a birthday party at her home, East Third street, Friday afternoon, April 16, in honor of the eighth birthday of her daughter Helen. The rooms were tastefully decorated with choice spring flowers and ferns. A jolly good time was spent by the children in delicious refreshments and games. Those present were Luella Maier, Virginia Darby, Jean Nickerson, Virginia Moores, Ida Gilbert, Opal Elliott, Edna Robertson, Jean Robertson, Eva Hart, Evelyn Brooks, Edna C. Van Matre, Ruth Overton, Thelma Moore and Vera Moore.

—o—

**Redlands.**

A HUNDRED guests were entertained at the home of Mrs. Paul Moore on Cajon street, Tuesday afternoon by Mrs. Anne Richards Crawford. The playlet, "The Enchanted Garden" was given on the lawn. The children who took part and their costumes were: Ruth Alexander, pansy; Junior Meserve, "Will of the Wisp;" Corrine Davis, mignonette; Lois Truesdail, wild rose; John Truesdail, bumble bee; Joseph Monohan, Prince Butterfly; Alena Sanford, iris; Gracibell Spence, red poppy; Helen Pierce, tiger lily; Margaret Pierce, sweet pea; Ruth Moore, Elizabeth Cope, Elizabeth Pratt, Betty Hobbs, Mary Roger, poppies; William Moore and Billy Bethel, sweet peas.

Mr. and Mrs. V. E. Forker of No. 613 Palm avenue entertained with a party in honor of the 13th birthday anniversary of their daughter, Miss Nancy Forker. The guests were all school girl friends of Miss Nancy. The afternoon was spent in playing games and then the guests were invited to the dining-room where a dainty luncheon was served at a "T"-shaped table covered with pansies and smilax. Hand-painted butterfly place cards were used.

Members of the Delta Kappa Psi sorority of the University of Redlands of which Miss Anne Reddin is the president, were hostesses at the Fine Arts Building Saturday evening, the guests being their boy friends. The tables where the supper was served were decorated with Cecile Brunner roses, with hand-painted place cards. The girls who entertained were the Misses Elizabeth Smith, Minnie McQuilkin, Louise Ford, Anne Reddin, Ora Porter, Janet Blowers, Clifford Bland, Anne Campbell, Floy Gleason, Edith Parr, Villa Nye, Isabel Carpenter, Catherine Sinks, Fay Curtis and Mrs. Lucy Lockwood Hazzard. The guests were James Leonard, Prof. E. C. Hopkins, Ira Thomson, Leonard Cooper, Elwood Bayerle, Walter Hentschke, Milnor Blowers, Philip Shank, Charles Gillett, William Backlund, E. Honeycutt, Allen Whitney, William Lockwood and Clyde Vineyard. The patrons and patronesses were Prof. and Mrs. S. Guy Jones and Dean and Mrs. E. C. Hulbach.

Mrs. G. S. Turrill entertained a number of the ladies of the First Baptist Church on Saturday afternoon at her home, No. 216 East Fern avenue. Her mother, Mrs. M. E. Turrill, was the guest of honor. Refreshments were served, including sandwiches with guava jelly brought her from India by Mrs. Turrill's sister, who is a missionary. The house was decorated with roses.

The Y.W.C.A. was visited on Thursday by Miss M. Geary of the department of economics of the National Association, and Miss Lillian E. Jones, executive secretary for the Pacific Coast field. Miss Jessie Field, one of the national secretaries of the association, with headquarters in New York City, is here visiting her parents, Mr. and Mrs. S. E. Field, of Fourth street. She organized the Eight Weeks Club last year that had a membership of 1000 college girls.

The last students recital of the College of Fine Arts of the university was given on Wednesday afternoon at the college building. The recital was given by Miss Faye Gooch of Los Angeles, violin student with Oskar Seiling, head of the violin department, and Miss Minnie McQuilkin, soprano, of San Bernardino, student with Dean C. E. Hubach. Miss May Shanklin of Los Angeles and Miss Ruth Ward were accompanists.

Golfers, tennis players and members of the Country Club in general enjoyed the hospitality of Mrs. Lawrence Moore at the Saturday afternoon tea, there being a large number present.

The members of the night school cooking class, of which Miss Eva Benefiel is the teacher, entertained with a luncheon at the Domestic Arts Building on Monday evening. The luncheon was prepared and served by the class.

—o—

**Oxnard.**

THE wedding Thursday afternoon of Miss Ruby Bernice Snively, daughter of Mr. and Mrs. W. R. Snively, and Earl G. Ruggles, son of Mr. and Mrs. William D. Ruggles, was the society event of the week. The ceremony was held at 3:30 o'clock in the afternoon in the Masonic clubrooms, which were profusely and beautifully decorated for the occasion. The Rev. Oliver Saylor of St. Paul's Methodist Church officiated. The impressive ring ceremony was used. The bride was attired in white brocaded charmeuse with pearl trimmings and pink chiffon. She was attended by Mrs. A. C. Dwire, a girlhood friend, as matron of honor. Little Misses Cornelia and Caroline Snively, nieces of the bride, and Gertrude Ruggles, sister of the groom, were flower girls. Master William Snively, nephew of the bride, was ring bearer. The groom was attended by Roy Charles Ruggles of Los Angeles.

The ceremony was followed by a reception. A buffet luncheon was served. The bridal couple departed in the evening on a wedding trip to last a month or six weeks. On their return they will make their home in Oxnard.

Prior to her marriage Thursday, several pleasant social affairs were given in honor of this popular bride. Mr. and Mrs. J. H. Sharp entertained at dinner Monday evening for Miss Snively and Mr. Ruggles, covers being laid for fifteen at a table prettily decorated with a shower of orange blossoms and pink Cecile Brunner roses.

Also in honor of Miss Snively was the delightful afternoon given by Mrs. Carl Dwire, when Cecile Brunner roses were again effectively used in the decorations. The game of the afternoon was hearts, appropriate prizes being won by Mrs. Walter Lennox and Mrs. Julian Sharp. Fourteen guests were present.

Mr. and Mrs. J. E. Borchard have announced the engagement of their daughter, Miss Ida, to John Lagomarsino. The wedding will take place in May, and numerous social affairs are already planned with this event in prospect.

Miss Pearl Lamb entertained at luncheon in honor of Miss Borchard, the Huseneme beach home of the hostess being beautifully decorated with poinsettias and ferns. Covers were laid for ten. A "kitchen shower" was a feature of the afternoon.

Miss Corinne McGonigle of Ventura entertained Saturday afternoon with a tea party, in honor also of Miss Ida Borchard, and Miss Mary Peck of

# SOCIETY.

of the twelve. Those present were Mr. and Mrs. A. Adams, Mrs. Mary Burton, Addison Heigier, Mrs. Ann Houghton, Miss Bartels, Miss Houghton, Mrs. Donald Barton, Miss Houghton, Miss Annie Main Mr. and Mrs. Walter Main.

Mrs. Harry West gave a birthday party at her home, East Third street, Thursday afternoon, April 22, in honor of the eighth birthday of her daughter, Miss Helen. The rooms were tastefully decorated with choice spring flowers and ferns. A jolly good time was had by the children in delicious refreshments and games. Those present were Loella Maier, Virginia Darby, Ruth Dickerson, Virginia Moores, Ida Mae, Opal Elliott, Edna Robertson, Ruth Robertson, Eva Hart, Evelyn Smith, Edna C. Van Matre, Ruth Morrison, Thelma Moore and Vera Moore.

**Redlands.**

A HUNDRED guests were entertained at the home of Mrs. Paul Moore on Cajon street, Tuesday afternoon by Mrs. Anne Richards Crawford. The playlet, "The Enchanted Garden" was given on the lawn. The children who took part and their costumes were: Ruth Alexander, pansy; Junior Meserve, "Will of the Wisp;" Corrine Davis, mignonette; Lois Truesdall, wild rose; John Truesdall, bumble bee; Joseph Monohan, Prince Butterfly; Alene Sanford, iris; Crothell Spence, red poppy; Helen Pierce, tiger lily; Margaret Pierce, sweet pea; Ruth Moore, Elizabeth Moore, Elizabeth Pratt, Betty Hobbs, Mary Rogue, poppies; William Moore and Billy Bethel, sweet peas.

Mr. and Mrs. V. E. Forker of No. 611 Palm avenue entertained with a party in honor of the 13th birthday anniversary of their daughter, Miss Mary Forker. The guests were all small girl friends of Miss Nancy. The afternoon was spent in playing games and then the guests were invited to the dining-room where a dainty luncheon was served at a "T"-shaped table decorated with pansies and smilax. Appointed butterfly place cards were used.

Members of the Delta Kappa Pi sorority of the University of Redlands of which Miss Anne Reddin is the president, were hostesses at the Fine Arts Building Saturday evening, the guests being their boy friends. The table where the supper was served was decorated with Cecile Brunner roses, with hand-painted place cards. The girls who entertained were the Misses Elizabeth Smith, Minnie McCallin, Louise Ford, Anne Reddin, Ida Porter, Janet Blowers, Clifford Reed, Anne Campbell, Floy Gleason, Edith Parr, Villa Nye, Isabel Carpenter, Catherine Sinks, Fay Curtis and Mrs. Lucy Lockwood Hazzard. The guests were James Leonard, Prof. E. C. Hopkins, Ira Thomason, Leonard Gamer, Elwood Bayerle, Walter Hotchkiss, Milner Blowers, Philip Rauk, Charles Gillett, William Backlund, E. Honeycutt, Allen Whitney, William Lockwood and Clyde Vineyard. The patrons and patronesses were Prof. and Mrs. S. Guy Jones and Dean and Mrs. E. C. Hulbach.

Mrs. G. H. Turrill entertained a number of the ladies of the First Baptist Church on Saturday afternoon at her home, No. 216 East Fern avenue. Her sister, Mrs. M. E. Turrill, was the guest of honor. Refreshments were served, including sandwiches with guava jelly brought her from India by Mrs. Turrill's sister, who is a missionary. The house was decorated with roses.

The Y.W.C.A. was visited on Thursday by Miss M. Geary of the department of economics of the National Association, and Miss Lillian E. Jones, executive secretary for the Pacific Coast field. Miss Jessie Field, one of the national secretaries of the association, headquarters in New York City, is here visiting her parents, Mr. and Mrs. S. E. Field, of Fourth street. She visited the Eight Weeks Club last night that had a membership of 1400 college girls.

The last students recital of the College of the Arts of the university was given Wednesday afternoon at the college building. The recital was given by Miss Faye Gooch of Los Angeles, violin student with Oskar Seiling, head of the violin department, and Miss Marie McQuilkin, soprano, of the Bernardino, student with Dean C. E. Hubach. Miss May Shanklin of Los Angeles and Miss Ruth Ward were accompanists.

Golfers, tennis players and members of the Country Club in general enjoyed the hospitality of Mrs. Lawrence Moore at the Saturday afternoon tea, there being a large number present.

The members of the night school cooking class, of which Miss Eva Benefiel is the teacher, entertained with a luncheon at the Domestic Arts Building on Monday evening. The luncheon was prepared and served by the class.

**Oxnard.**

THE wedding Thursday afternoon of Miss Ruby Bernice Snively, daughter of Mr. and Mrs. W. R. Snively, and Earl G. Ruggles, son of Mr. and Mrs. William D. Ruggles, was the society event of the week. The ceremony was held at 3:30 o'clock in the afternoon in the Masonic clubrooms, which were profusely and beautifully decorated for the occasion. The Rev. Oliver Saylor of St. Paul's Methodist Church officiated. The impressive ring ceremony was used. The bride was attired in white brocaded charmeuse with pearl trimmings and pink chiffon. She was attended by Mrs. A. C. Dwire, a girlhood friend, as matron of honor. Little Misses Cornelia and Caroline Snively, nieces of the bride, and Gertrude Ruggles, sister of the groom, were flower girls. Master William Snively, nephew of the bride, was ring bearer. The groom was attended by Mr. Charles Ruggles of Los Angeles. The ceremony was followed by a reception. A buffet luncheon was served. The bridal couple departed in the evening on a wedding trip to last a month or six weeks. On their return they will make their home in Oxnard. Prior to her marriage Thursday, several pleasant social affairs were given in honor of this popular bride. Mr. and Mrs. J. H. Sharp entertained at dinner Monday evening for Miss Snively and Mr. Ruggles, covers being laid for fifteen at a table prettily decorated with a shower of orange blossoms and pink Cecile Brunner roses.

Also in honor of Miss Snively was the delightful afternoon given by Mrs. Dwire, when Cecile Brunner roses were again effectively used in the decorations. The game of the afternoon was hearts, appropriate prizes being won by Mrs. Walter Lennox and Mrs. Julian Sharp. Fourteen guests were present.

Mr. and Mrs. J. E. Borchard have announced the engagement of their daughter, Miss Ida, to John Lagomarsino. The wedding will take place in June, and numerous social affairs are already planned with this event in prospect.

Miss Pearl Lamb entertained at luncheon in honor of Miss Borchard. The luncheon beach home of the hostess being beautifully decorated with sweet peas and ferns. Covers were laid for ten. A "kitchen shower" was a feature of the afternoon.

Miss Corinne McGonigle of Ventura entertained Saturday afternoon with a linen party, in honor also of Miss Ida Borchard, and Miss Mary Peck of Ventura, who will also be a May bride. Roses were used in such profusion in decoration that the affair will be long remembered by the guests. Mrs. W. E. Johnson was prize winner.

The engagement of Mr. Frank Wasserman, a young business man well liked in Oxnard social circles, to Miss Florence Rummelsburg is announced by Mr. and Mrs. A. Rummelsburg of Los Angeles, her parents.

**Willowbrook.**

CECILE BRUNNER roses were massed upon the table for a delightfully informal dinner given by Mrs. W. H. Cressman at her home on Burton avenue, Wednesday, complimenting Mrs. Mary Madill of East Liverpool, O. Covers were laid for four and included the hostess, M. H. Cressman, Mrs. Mary Madill and Mrs. Jennie Linton of Los Angeles.

Mrs. W. L. North was the charming hostess Sunday when she entertained with a family dinner at her home on Weber avenue. Black Prince roses, in their warm deep red, made an attractive centerpiece for the dining table, where covers were laid for eight, and a three-course dinner served at 1 o'clock. The afternoon was spent calling on mutual friends, as the complimented guest, Mrs. Schults, is well acquainted in Willowbrook. The guests included Mr. and Mrs. H. E. Schults and daughters, the Misses Frances and June Shults of Los Angeles.

Using a motif of Camilderouen roses, arranged in a cut glass rose bowl to center the luncheon table, Mrs. George Akins of Willowbrook avenue entertained with a chicken pie luncheon Thursday in honor of her house guest, Mrs. H. D. McCracken of San Antonio, Tex. Mrs. Al Kratz of Los Angeles was invited to meet Mrs. McCracken, and the three ladies had a delightful afternoon together.

As a bridal compliment to Mr. and Mrs. Herbert H. Alleman, whose wedding was held in the early part of the month, and who returned from their honeymoon at Catalina Sunday evening, their many friends gathered at their charming rose-clad bungalow while they were at dinner with the groom's parents, Mr. and Mrs. C. T. Alleman, and gave them a warm welcome home. J. E. Lodge was master of ceremonies.

**Gardena.**

THE Woman's Progressive Club of Gardena has held many delightful affairs, but none was more thoroughly enjoyed by all perhaps than the children's day programme, given on Wednesday afternoon. The children who took part were the little kindergarteners, and those in the first grade of the Gardena public schools.

The afternoon was opened by a roll call on the part of the members, who answered with some little, funny, childish saying; then followed the main programme of the afternoon, with Miss Phoebe Parker in charge, assisted by Miss A. G. Cowles.

The children, each supplied with a flag, formed in a circle, with a little lass standing in the center holding a large flag. Then they all sang about Washington, after which came the salute to the flag, and the pledge that every school child knows, and finishing with "America." Following this three little Mexican lads from the Spanish school sang the Mexican national hymn, while holding the Mexican flag.

Kindergarten songs and games came in quick succession, followed by a recitation in concert: "In My Little Garden Bed." This was beautifully worked out by the tots. It was pretty to see them making a garden, planting the seeds, watering the plants and picking the flowers. After singing more songs and playing more games they acted out to music in a sort of pantomime the story of two little birds—building the nest, etc.

The Maypole drill was perhaps the prettiest thing of the afternoon. Both boys and girls were dressed in white and each wore a wreath of Cecile Brunner roses, in harmonious setting with the decorations of the clubroom, which were of the same tiny flower. At the conclusion of the programme all the children joined in the grand march, and then, being seated, were served bountifully by the gracious and charming ladies of the club with ice cream, strawberries and cake. While the children were enjoying this collation Mrs. Peter Hanson entertained them with a story.

The senior class of the Gardena Agricultural High School has chosen for its class play, "The Girl With Green Eyes," written by Clyde Fitch. It will be presented June 22, and the leading parts will be taken by Harold Dill and Ruth Adams.

Mr. and Mrs. B. W. De Hart of Greycote, Gardena, celebrated yesterday their thirteenth wedding anniversary. They had as special guest Mrs. C. E. Jones of Pasadena, a longtime friend, who stood up with them when they were married.

Mr. and Mrs. D. W. De Hart entertained during "Strawberry Day" Mrs. Anna M. Martin and Mrs. Emily Patten of Los Angeles, and also Mrs. C. C. Bellows of Los Angeles, who is a candidate for the Board of Education.

**San Fernando.**

MRS. CLAYTON TROXEL entertained Miss Caroline Harding, who is soon to become the bride of William T. Burr, and the young women attendants at her home Saturday with a luncheon. The rooms were decorated with pink roses, Cecile Brunners, pink satin streamers and tinkling wedding bells, and the same motifs used at the dainty table. Assisting Mrs. Troxel were Mmes. Fred L. Boruff, Marion Murray and Henry Caystile. Those present besides the bride-elect and guest of honor were Misses Callie Darnell, Belle Hall, Inis Harding, Marguerite Nicholas, Mildred Sprague, Hilda Welden, Ada Ballou, Ella Millen, Leona Bowman, Margaret Heraskovits and Evelyn Dayman.

To attend the wedding of his sister, Dr. Wilbur Harding of St. Mary's Hospital, San Francisco, arrived at the home of his parents, Mr. and Mrs. Henry C. Harding, the early part of the week.

With her usual hospitality Miss Bertha Lopez entertained a large party of friends over the week-end. A dance Saturday evening and the following day an indoor picnic served to make the time fly all too quickly. In the party were Misses Winifred Olmsted, Onarinda Haskell, Ada Weems, Ethel Rosenbaum, Daisy Clark, Polly Baumgarner, and Messrs. Harry Rockstrum, Harry Popkins, Earl Graham, Clyde Rosenberg, Lee Redmon, Pyke Dyer and Earl Pieler.

Mr. and Mrs. Henry C. Hubbard will leave Tuesday for Berkeley for a visit with their son Wright, who is a student at the University of California.

As a reward for winning a recent baseball game the boys of the High School team were tendered a dinner by a committee of the Board of Trade Saturday evening at the Porter Hotel. A baseball diamond occupied by toy baseball players centered the table. Baseball caps, balls, bats and tiny players were favors for the guests. W. E. Carre presided. Other guests were J. L. Elgholz, John T. Wilson, Ralph Millen, coach, and the team, composed of Homer Schwinger, Joe Martin, William Pesqueira, Theodore Boyle, Eustace Rowley, Carl Boyle, Gunnar Peterson, Earl Charles, Clifford Smith, Edwin Easley, Buster Lardner and Clinton Smith.

**Santa Paula.**

MISS RUTH QUISENBERRY entertained a few young ladies with a delightful lawn party at her home, "The Live Oak," recently. Refreshments were served at small tables under the spreading branches of the trees, and favors of hand-painted bookmarks adorned each plate. Miss Quisenberry's guests were twelve in number.

Miss Hazel Clayton, assisted by her mother, Mrs. T. D. Clayton, entertained a number of young ladies Friday evening at their home, Casa Ladrillo. The motif of the affair was the announcement of the approaching marriage of the guest of honor, Miss Helen Keene, to Cecil Foster, which will take place May 8. The early part of the evening was devoted to the writing of recipes, telling fortunes, and guesses as to the bride-to-be's identity. At the dinner table an effective color scheme of green and white was effectively used, with a Kewpie wedding party as the centerpiece. Dancing and music closed the evening's pleasure.

As a courtesy to her house guest, Mrs. Anna Ham of Hallowell, Me., Mrs. J. A. Clark entertained a few friends at dinner Tuesday evening. Pink roses formed the decorations.

Mr. and Mrs. Leroy S. Beckley entertained the Five Hundred Club at their regular meeting. Pink and white Killarney roses were effectively used in the decorations, and at the dinner table, place cards holding Cecile Brunner buds completed the effect. In addition to the club members, there were present Mr. and Mrs. E. E. Moore and Mrs. Laura Dudley.

Election of officers took place at the meeting of the D.A.R. held Thursday at the home of Mrs. C. C. Teague. Twelve members were present and after a social hour or two the hostess served dainty refreshments. The officers elected are: Mrs. Mabel Johnson, Regent; Miss Madge Cummings, Vice-Regent; Mrs. Martha Reedy, Secretary; Mrs. Harriet Henderson, Treasurer; Mrs. Maude Henderson, Registrar; Mrs. Louisa Hedrick, Chaplain, and Miss Etta Ricker, Historian. Mrs. C. C. Teague was the hostess of the week to the Wednesday Embroidery Club.

Assisted by Miss Frances O'Keefe, Mrs. D. A. Lowry entertained a number of young friends of little Miss Merle Lowry at a children's party on the lawn. Refreshments were served in a rose-covered arbor.

The annual junior-senior hay ride was given Friday night by students of the Santa Paula High School. The seniors were guests of the junior class members. The party drove to the Sespe ranch, where a tamale supper was provided. Games occupied a merry evening. Miss Moore and Miss Green acted as chaperons.

**Duarte.**

TWO literary guests who paid April visits to the hospitable home of Capt. and Mrs. W. W. Bacon of Duarte avenue were Irvin S. Cobb, the famous war correspondent, and the gifted short story writer, Charles E. Van Loan. Mr. Van Loan was accompanied by his wife and family and the party greatly enjoyed their visit to Duarte. The gentlemen anticipate a trip into the mountains soon, with Will Bacon as their host.

The ladies of the Duarte Reading Circle enjoyed a delightful meeting Tuesday when Mrs. William Beardslee opened her home to them. About thirty ladies gathered in the living-rooms, which were given an air of springtime beauty by the use of graceful masses of roses from the garden. After an informal reception the ladies formed sewing circles and Mrs. Francis B. Carter and Mrs. L. B. Cross read several amusing selections. At 4 o'clock tea was served in a tempting fashion.

A jolly company of young maids and matrons, known as the Pleasure Club, was entertained by Miss Blain Saturday evening at the home of her parents, Mr. and Mrs. Arthur T. Blain. Each member enjoyed the privilege of bringing a friend and all the guests were to appear in masquerade costume. Much fun was created by the air of secrecy assumed by the guests and a guessing contest as to the identity of the young ladies occupied the early evening hours. The rest of the evening was spent in games and about the refreshment tables.

The home of Mrs. Eugene D. Northup was the scene of a delightful Kensington party Thursday when Mrs. Northup and Mrs. Morris R. Consable were the hostesses of a coterie of ladies from Monrovia and Duarte. April blossoms graced the living-rooms, and a delightful atmosphere of cordiality and geniality prevailed. Miss Irma Moore was the sweet young hostess at a hearts party given Saturday at the home of her parents, Mr. and Mrs. Edgar A. Moore of Buena Vista avenue. A wealth of Maman Cochet roses and ferns were used in the pink and white color scheme of decorations, and the same colors prevailed in score cards and the viands which were served for refreshments. The list of guests included Mr. and Mrs. Stanley Moore, Miss Pauline Munro, Miss Minnie Boyles, Miss Vera Downe, Miss Klea Valentine, Miss Eskaleen Blythe, Miss Harriet Hayes, Miss Helen Smith, Miss Lou Baldwin, Miss Grace Smith, Miss Christine Lindo, Miss Margaret Maxwell, Miss Frances Carter, Miss Mary Alpaugh, Miss Margie Pattee, Miss Frances Everest, Miss Ethel Moore, and Messrs. Merle Casey, Meredith Waterman, Glenn Bowes, Vernon Blythe, Delbert and George Kirchenschlager, Courtland Elliott, James and Harold Blain, Clifford Brelsford, Owen Meredith, C. M. Downs, Robert Dakens, Thomas Holmes and Arthur Boyles.

Friday evening Miss Caroline Blain gave a prettily appointed dinner in honor of Miss Mary Guinn, Miss Juliette Gay and Miss Gladys Shepherd, and Messrs. Clarence E. Krimbill and Lester Laraway of Long Beach. Cecile Brunner roses were used in a large basket to form the centerpiece at the dinner table, and about the hospitable board a jolly hour was passed, followed by an evening of music. Several piano selections were contributed by Clarence E. Krimbill.

Mrs. J. H. Shrode opened her home Wednesday to a number of ladies whose study of civil government was led by Mrs. Chauncey Smith, who gave the talk of the afternoon, on the subject, "The Duties of the President."

Mrs. Pro Elliott, accompanied by her sister, has returned from the East, where they spent several weeks of the early springtime.

**Claremont.**

MRS. LA SALLE MAYNARD and Mrs. C. S. Valle entertained last Thursday evening at the home of Mrs. Maynard with a charmingly appointed dinner party. Quantities of Marechal Neil roses adorned the living-rooms, and were used in the table decorations. Covers were laid for about thirty guests.

Mrs. La Grange of Pasadena, who spent several days last week with S. J. Mason and daughter, Miss Grace Mason, was the motif for a small, but delightful auction bridge party at the Mason home last Saturday evening. Guests were Mrs. La Grange, Mrs. A. W. Richards, Mrs. B. L. Taylor, Dr. and Mrs. E. P. Hawley and C. S. Phelps.

The third annual concert of the Girls' Glee Club, which was held in Holmes Hall last Saturday evening, brought to light considerable talent and also afforded an evening of delightful entertainment. The varied programme consisted of various songs by the club, readings, piano selections and a musical comedy entitled "The American Girl." Here the histrionic talents of several members was ably demonstrated.

Following the concert the Glee Club entertained their friends at a banquet at the home of Mrs. J. M. Abbott. The hostesses at this delightful event were Misses Edna Ingels, Florence Hoover, Emma Freeman, Alice Clausen, Margaret Moles, Margaret Jones, Helen Smith, Ouenie Santiklan, Caro-Doane, Fannie Weed, Muriel Emerson, Florence Dodge, Vera Gammon, Helen Smith, Quennie Santiklan, Caroline Coleman, Frances Yeomans, Gertie Bristol, Gladys Girton, Doris Carver, Marguerite Young, Katherine Skeele, Ellis Savoy and Katherine Sharpless. The guests who enjoyed their hospitality were Prof. and Mrs. F. A. Bacon, Messrs. Percy Olds, Walter Reeves, Lloyd Cooper, Henry Bray, Carl Wheat, Hugh Clary, Eddy Orcutt, A. G. Postlewaith, William Hudson, Fred Davies, Ira Cate, Leon Gardner, Walter Stafford, Paul Anderson, Willard Stover, Bruce Findlay, Harold Burt, Emmett Raitt, Byron Philips, Paul Blaisdell, Jerome Walden, Lee Paul, W. S. Ament and Clarence Gilette.

About thirty members of the church choir enjoyed their annual trip to the Santa Ana River Monday, where they had a picnic supper.

Misses Ruth Utt and Margaret Johnston entertained about twenty girl friends in honor of Miss Doris Moulton of Riverside, last Friday evening. The time was pleasantly passed with cards.

Misses Anna Richmond and Frances Ryan spent last week-end with Mrs. Martin Aguirre at Beaumont.

Miss Marjorie Foote of Occidental visited Miss Roberta Burden for a few days last week.

Miss Louiez Johnson was hostess last Friday evening at a daintily-appointed dinner party at the Inn. Covers were laid for ten guests.

Miss Florence Clark honored Mrs. Harry Joos of Inyokern at a pleasant afternoon thimble party last Saturday. Besides the honoree the guests were Misses Bernice Lemon, Birdie Smith, Margaret Stover, Louise Stover, Marguerite Young, Ida May Young, Minnie Himrod, Daisy and Edyth Ernst and Mrs. Ernst.

Mr. and Mrs. S. J. Eichenberger had as Sunday dinner guests at the Inn, their daughter, Mrs. Harry Joos, Mrs. Ernst and two daughters, Misses Edyth and Daisy, Miss Florence Clark and Miss Bernice Lemon.

At the meeting of the Rembrandt Club Wednesday afternoon at Rembrandt Hall, Miss Hannah Thompson lectured in a very interesting manner on the work of the Print Makers of Los Angeles. She told of the work of the Los Angeles Art Club of Print Makers, of which she is a member.

Her exhibit etchings, aqua tints, dry points, soft ground etchings in color, display Thursday and Friday afternoons. This exhibit which has received flattering notices all over Southern California and at the San Diego exposition, was greatly enjoyed by the people of Claremont and nearby towns.

**Anaheim.**

THE first of a series of nine-course dinners was given by the cooking classes of the Anaheim High School on Thursday evening at 1:30 o'clock. The dinners are being served to members of the faculty and those seniors who have taken two years of cooking, instead of to the entire senior class and faculty as formerly. California poppies, the senior class flower, added golden beauty to the enjoyable affair, and poppy place cards gave a


## Washing Won't Rid Head of Dandruff

The only sure way to get rid of dandruff is to dissolve it, then you destroy it entirely. To do this, get about four ounces of ordinary liquid arvon; apply it at night when retiring; use enough to moisten the scalp and rub it in gently with the finger tips.

Do this tonight, and by morning, most if not all, of your dandruff will be gone, and three or four more applications will completely dissolve and entirely destroy every single sign and trace of it, no matter how much dandruff you may have.

You will find, too, that all itching and digging of the scalp will stop at once, and your hair will be fluffy, lustrous, glossy, silky and soft, and look and feel a hundred times better.

You can get liquid arvon at any drug store. It is inexpensive and never fails to do the work.

## Prof. John H. Austin

*Famous Skin, Hair and Scalp Specialist, of Chicago*



—After many years of experimenting to produce a harmless, wholesome and efficacious skin remover and new skin food and tissue builder, Prof. Austin has perfected a combination of new remedies that has given the utmost satisfaction.

## Golden Rule Painless Skin Peeler




*—For removing coarse, faded, freckled, pimpled, sallow skin and as a soothing, invigorating food for the clear, fresh youthful skin after the old has been removed.*

### A Healthy, Smooth, Velvety Skin

—Nature's gift to every woman—beauty lingers longest where it is invited to dwell.

—Golden Rule Skin Peeler and Tissue Builder comes packed—a jar of each in a handsome box, together with a rubber face brush and full instructions for their use.

**Prof. John H. Austin's Golden Rule Skin Peeler**

—Will rejuvenate a splotchy, anaemic, unhealthy face, and the treatment is a very simple matter.

It will quickly transform the most faded and worn complexion into one of natural whiteness, clearness and velvety softness.

It literally removes the old, dry surface skin, not in splotches, but evenly, in tiny flakes, leaving the young, healthy skin exposed.

It makes the new complexion one of captivating loveliness.

It removes tan, sunburn and freckles.

It leaves no evidence of treatment.

**Prof. John H. Austin's Golden Rule Tissue Builder**

—Used as an aid to Skin Peeler and, after the latter has done its wonderful work, it nourishes the new skin and rounds out the hollows by firmly building up the flesh under it.

It keeps the skin tight and completely clean and clear.

It keeps the dust, soot and grime from clogging the pores.

It exercises and refreshes the face.

It smooths out tired lines and banishes wrinkles.

It keeps the features clean-cut and wholesome.

***Free Microscopic Examination of the Hair and Scalp—Men and Women—by Prof. Austin, 10 to 12 and 2 to 4 o'Clock Daily.***

*Private Office, Second Floor*

Hamburger's BROADWAY AND HILL EIGHTH STREETS

Wetherby Kayser Shoe Co. BROADWAY at FOURTH. Established 1894

## "Super-Styles"

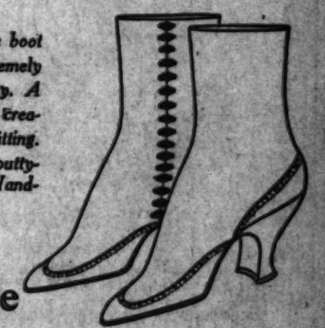
*HERE—The advance guard of Dame Fashion's footwear whims. Styles that are a bit extreme—a trifle daring, but very "chic."*

*—and such a wide selection! Boots, colonials, oxfords, pumps and slippers designed to please exclusive folks.*

*But at Wetherby-Kayser you expect "super-styles" and superior service.*

## "La Militaire"

*New side lace boot model — extremely smart and dressy. A Laird-Schober creation. Perfect fitting. New shade putty-colored kid. Handmade.*



**Twelve Dollars**

**Novelty Pumps and Oxfords**

*CLEVER black and white effects, models with colored inlays of cloth or buck, all the newest and smartest styles are here!*

**Hosiery—**

*Phoenix or McCallum's pure thread silk hosiery in staple colors and all the latest novelty shades.* $1.00

Wetherby Kayser Shoe Co. BROADWAY at FOURTH.

## Ladies! Here Is Your Opportunity to Save Money.

When you buy a standard article below its regular price and actual value, you are saving money.

When you buy an A. Greene & Son made-to-measure suit for $35 you are saving money.

We have made this almost unheard of SPECIAL PRICE because we wish to help you to save money and to make every dollar go as far as possible.

Standard and quality will be strictly maintained, as always. Take advantage of this great money saving opportunity while you may. Order at once and be sure.

**Ladies' Made-to-Measure Suits $35**

**A. Greene & Son**

EXCLUSIVE LADIES' TAILORS.
745 South Broadway, Fifth Floor.
San Diego Branch, 1131 Sixth St.



Every improvement ever originated in silk gloves has been introduced by Julius Kayser & Co. The new Queen Elizabeth silk glove with its flare and frill designed this Spring especially to wear with long sleeves is patented and can be found only in Kayser silk gloves



© Julius Kayser & Co.

ANGEL SILK SHOP E. GANSTER
Corner Mercantile Place and Broadway. Near 6th & Broadway.

Angel Silk YARD WIDE. Most durable and washable, all colors. Our own copyright and not found elsewhere. 50c

Fulls Silk, Dresden designs. Cut from 85c..... 48c

Pompadour Foux de Crepe. Cut from $1.25 to..... 89c



...05, rich in design and ...l, is corset luxury ...l for full figures. ...Price $15.

Bon Ton CORSETS

**Perfect Form, Correct Poise, Supreme Comfort**

From Paris emanates the artistes whose genius is so notably expressed in the latest models. The touch of the master hand is apparent in every conception. Beautiful and varied materials, rich trimmings, perfect boning scientifically placed, some forty different models for the stout, the slender and the average figure.

Don't wait, choose now, and let your selection be one of the exquisite BON TON corsets, back lace or front lace.

*Price $3.50 to $25*

**Ask YOUR Dealer**

...YAL WORCESTER CORSET CO., WORCESTER, MASS.

Makers also of ROYAL WORCESTER Corsets $1 to $3.

...ISCO OFFICE, 25 Geary Street



*Nemo WEEK* Beginning MONDAY MAY 3



NEMO WEEK'S MESSAGE TO *YOU*: "Get Back Your Shapely Figure!"

Four Old "Nemo Friends" You'll Quickly Recognize as "Real Friends," Vastly Improved

THIS Nemo Week is an event of vast importance to all womankind. For more than two years the corset business has been a riot of fads and freaks. Corsets were little more than rags. Some women wore no corsets, others were induced to desert the corset-friends of a life-time to join the absurd, disfiguring and unhealthful "slouch."

But women are now wearing *real* corsets, and have risen *en masse* to demand the style and healthful comfort that the Nemo alone can give. *As a result*, the sale of Nemo Corsets, especially the old, well-known and favorite models, is greater than ever.

Nemo Week marks the annual high tide in the corset trade. At that time, dealers everywhere have full lines of Nemo Corsets. You can get the exact model and size you need. Therefore, NEMO WEEK is the BEST TIME to buy Nemo Corsets.

*For All Average Full Figures*

**No. 322** NEMO SELF-REDUCING. Most popular corset ever made—worn by literally millions of women. Long skirt with elastic Lastieurve-Back. Medium bust. Sizes 20 to 36 **$3.50**
(In *EXTRA SIZES*—38, 40, 42 and 44—$4.00.)
No. 356—Same as No. 322, but longer skirt—$3.50

*For Large Figures, Flesh Evenly Distributed*

**No. 403** NEMO SELF-REDUCING. Has improved Nemo Relief Bands to support and reduce abdomen. Long skirt, with elastic Lastieurve-Back; medium bust. Sizes 22 to 36 **$4.00**
(In *EXTRA SIZES*—38, 40, 42 and 44—$4.50.)

*For Full Figures, Flesh Rather Soft*

**No. 506** NEMO SELF-REDUCING. Four elastic gores in front of skirt, and elastic bands at back, make this the most wonderful and comfortable figure-reducing corset in existence. Long skirt, medium bust, sizes 22 to 36 **$5.00**
(In *EXTRA SIZES*—38, 40, 42 and 44—$7.50.)

*For a Heavy, Sagging Abdomen*

**No. 523** NEMO SELF-REDUCING, with the famous Nemo *LASTIKOPS BANDLET*, which gives perfect abdominal support from underneath, and is approved and "prescribed" by physicians everywhere. Medium bust. Long skirt. Sizes 22 to 36 **$5.00**

"Nemo Week Special"
Nos. 344 and 345
Made especially for Nemo Week selling. Have the new "Invisible" Self-Reducing Straps.
Wide bust-gores take care of excess fat at waist-line caused by wearing low-bust or topless corsets. Long flexible skirt.
Made of the fine coutil used in costlier Nemos; you get it for $3.50 corsets. Sizes 20 to 30 **$3.50**

**BE A WISE WOMAN!** SEE THAT "NEMO WEEK" BRINGS YOU CORSET STYLE, COMFORT AND HEALTH **Good Stores Everywhere**



## His Sweetheart

*In the Spring a Young Man's Fancy Lightly Turns to Thoughts of Love.*

To him she is always the same—the dearest, the sweetest, the prettiest girl in the world. In his heart she reigns supreme—his ideal of all that is best in womanhood.

His eyes reveal her to him as the possessor of a fascination and attractiveness of which nothing can deprive her. She may not wear elaborate and expensive dresses, she may not even have a pretty face, according to worldly standards. Her chiefest claim to beauty may even lie in a mass of glittering, fluffy, natural hair, growing on her own head. But certainly no hair can be charming or even attractive if it is not properly dressed and intelligently cared for. There is a subtle charm about beautiful hair that lends more to personal adornment than the combined skill of the beauty doctor and modiste.

To the girl or woman desiring always to be at her best and to make the most of Nature's richest gift, we recommend

# Newbro's Herpicide




A true test of efficiency for this well-known scalp prophylactic and hair beautifier is to begin its use in secret and see how quickly your friends will remark the improvement in your hair. They will tell you of an increased luster and brilliancy, they will marvel at the lightness and fluffiness of your hair and its freedom from traces of dandruff.

Herpicide is recognized everywhere as the rational remedy to eradicate dandruff contagion and to stop falling hair. A delightful hair dressing, with a dainty exquisite odor commends Newbro's Herpicide to the most fastidious tastes.

There is no oil or grease in Herpicide, and it does not stain or dye the hair. Stops itching due to dandruff almost instantly.

Send 10 cents in postage or silver for sample bottle to The Herpicide Co., Dept. 124-B, Detroit, Mich. Applications at prominent barber shops.

Sold and Guaranteed at all Toilet Goods Counters.

Sun Drug Co., Special Agents.


# SOCIETY.

pleasing effect to the beautifully-decorated table. Covers were laid for Mr. and Mrs. Nichols, Mr. and Mrs. Hargrave and Misses Bella Walker, Ethel Gibbs and Ottilie Steckert of the faculty, and the Misses Callie Calloway, Violet Gervais, Alice Pannier, Agnes Gildea and Stella Wittmer of the senior class.

The Misses Sarah Hubertus and Mabel Ulerich delightfully entertained the Pentapanesa Club at the home of Miss Emma Feather recently. Pink crepe paper and white baby ribbon decorated the electric light shades, giving a pleasing lighting effect. The polished table was adorned with eyelet-worked doilies and a beautiful large centerpiece. Asparagus fern circled a large vase which held a beautiful bouquet of pink roses. Pink rosebuds peeped through the fern that outlined the centerpiece and smiled a welcome to the guests. A small parasol, from which pink and white ribbon streamers extended to the rose-decorated place cards, was hanging from the chandelier. The ladies present at the charming affair were prettily dressed as schoolgirls. The color scheme of pink and white was carried out in the delicious refreshments. The jolly time was enjoyed by the Misses Sarah Hubertus, Mabel Ulerich, Esther Schnitger, Irma Neff, Paula Palm, Christina Nelson, Artis Johnson, Emma Feather, Sadie Houdyshel, Enid Stone and Mmes. Roy Dudley and M. E. Beebe.

The Sunshine Birthday Clique met at the cozy home of Mrs. H. Calkins on Lincoln avenue on her recent birthday. Each member of the clique helped with the dinner and brought many beautiful gifts and well-wishes for the future. The pleasant day was enjoyed by Mmes. H. Calkins, W. Bullard, J. K. Brown, R. Dick, L. A. Evans, A. F. Fisherling, J. Ritchie, G. Tolson, L. C. Yeoman and M. King.

City Marshal Kellenberger was pleasantly surprised on Friday evening, when a number of friends called at his home on South Olive street to congratulate him on passing another milestone in life's journey, and to wish him many more happy birthdays. The evening was pleasantly spent with cards, music and dancing, delicious refreshments being served at the close of the evening's entertainment.

Mrs. C. E. Tower delightfully entertained with a luncheon on Friday in honor of Mrs. W. F. Babbitt of El Monte. Out-of-town guests were Mmes. William Snow and C. E. Darney of La Habra and Mmes. J. E. Wells and M. Schmidt of Olinda.

Miss Marie S. Schneider and William Knott were married on Monday afternoon at the home of the bride's father on South Olive street, Rev. C. H. M. Sutherland, pastor of the Methodist Church, performing the ceremony. Only immediate relatives of the bride and bridegroom were present. The bride was beautifully attired and carried a shower bouquet of orange blossoms and wore a wreath of blossoms in her hair. Miss Mamie Knott and Carl Knott attended the couple. A dainty wedding supper was served, after which Mr. and Mrs. Knott left for a short honeymoon at San Diego.

**Santa Barbara.**

MR. AND MRS. WILLIAM E. HODGES of Montecito invited a number of friends to their home Wednesday night for an evening of sociability. A prettily appointed dinner at La Chalet proved one of the pleasures of the evening. The guests included Mr. and Mrs. Francis Wilson, Mr. and Mrs. John Driver, Mr. and Mrs. H. K. Elston, Mr. and Mrs. Horton, Mrs. Robert Hodges, Mr. Lukel.

Mrs. William Miller Graham gave a garden luncheon Tuesday in honor of Madame de Weerth of Paris, France. Society turned out en masse to greet the beautiful Parisian, and a most wonderful afternoon was spent, the charming hostess transforming every moment into genuine pleasure for each of her numerous guests. During the afternoon an orchestra furnished music. It was a golden day, and all imaginable varieties of exotics in bloom made a pretty setting for the vivacious scene.

Mr. and Mrs. H. B. Reff of No. 128 West Victoria street were hosts Wednesday evening in honor of Mr. and Mrs. Robert Graham of Tacoma, who are house guests of Mr. and Mrs. T. O. Scott of Hollister avenue. The table of the guest of honor was prettily decorated with nasturtium blossoms. Among those invited to meet Mr. and Mrs. Graham were Mr. and Mrs. Frank Kerrigan, Mr. and Mrs. C. M. Couch, Mr. and Mrs. Frank Bartlett.

An informal out-of-doors luncheon was given Tuesday at the Montecito home of Mrs. Gardiner Hammond in honor of Mr. and Mrs. Edward B. Fearing of Newport, R. I., whose leave-taking Wednesday, after a winter's stay in Santa Barbara, was occasion for sincere regret. Mr. and Mrs. Charles Lawrence Riker of New York were also honor guests of the afternoon.

Mr. and Mrs. Jasper Ferras celebrated their golden wedding with an elaborate function at their home on Third avenue, Oak Park, Tuesday. Covers were laid for fifty couples. The tables were beautifully arranged with flowers and greenery, while a splendid wedding cake with fifty tiny candles made an attractive centerpiece.

Dr. and Mrs. C. Sidney Stevens entertained the Little Card Club at their home Thursday evening. The guests included Mr. and Mrs. Harry L. Stoddard, Mr. and Mrs. G. McCall Mickelson and Mr. and Mrs. Alfred Robertson.

The Five Hundred Club was entertained Wednesday by Mrs. Frederick Pierce at her home on Upper Garden street. Among the members enjoying the evening were Mrs. W. H. Morse, Mrs. Charles Cotner, Mrs. A. H. Abraham, Mrs. S. G. Boardman, Mrs. T. G. Ellers, Mrs. M. W. Pierce, Mrs. J. S. Morton, Mrs. E. H. Hunt, Mrs. H. G. Dodge, Mrs. J. Will Smith, Mrs. J. J. Ryder, Mrs. J. G. W. McCombs, Mrs. Arthur Tucker, Mrs. W. A. Patton, Mrs. F. P. Smart.

Mr. and Mrs. C. S. Stoddard of No. 533 East Anamagu street entertained the Mandolin Club, of which Mr. Stoddard is a member, with a delightful luncheon Wednesday evening. Guests included Mr. and Mrs. W. N. Grant, Dr. and Mrs. C. S. Stoddard, Mr. and Mrs. Ralph Paulin, Mr. and Mrs. Bolton of Oak Park, Mr. and Mrs. Arthur Burson, Mr. and Mrs. L. Newton.

Mrs. John R. Whittamore of Montecito, entertained a number of friends at her beautiful home informally Friday evening.

J. Waldron Gillespie was host at a tea given at his Italian villa, "El Puriedes," in Montecito Tuesday, in honor of Mrs. McLean and Mrs. Gruner of New York, who left Saturday for their eastern homes.

Mrs. Rexwald Brown entertained with an informal luncheon at the Country Club Saturday evening.

A delightful luncheon was given Wednesday afternoon by Mrs. Frederick W. Leadbetter at her home on La Mesa.

Mr. and Mrs. Henry E. Bothin and their daughter, Miss Genevieve Bothin, are motoring to San Diego for a stay of several days at the fair.

Mrs. Henry Crocker and her daughters, the Misses Marian and Mary Crocker, and Mrs. C. C. McCleary of San Francisco are society devotees visiting Santa Barbara for an indefinite stay.

**Tustin.**

FRIENDS of Mr. and Mrs. Clyde D. H. Flower, the latest addition to the newly-wedded of Tustin society, are eagerly awaiting their return from a bridal trip taken to parts unknown after their marriage on Wednesday evening of last week at the home of the bride's parents, Mr. and Mrs. J. H. Walker, at their Second street home in Santa Ana. The ceremony was a quiet one owing to a recent bereavement in the bride's family, but was nevertheless a beautiful and impressive one. Rev. J. P. Green, formerly of New York, and an old-time friend of the family, was the officiating clergyman, and the young couple was attended by Mr. and Mrs. Clyde Deardorff of Tustin, themselves a recent bride and groom. The bride was gowned in a traveling suit of tailored morning blue, and the winsome matron of honor was attired in the chic going away costume worn on her own honeymoon trip. The bridal party stood under a floral canopy of Cecile Brunner roses, and the house was garnitured with a wealth of pink and white roses, the same color motif prevailing in the wedding collation served after the review of the elegant gifts and the voicing of congratulations. Mr. Flower, who is a son of Tustin, will bring his bride to a new bungalow home on the San Joaquin ranch, already furnished, and Tustin friends will warmly welcome them.

The members of the Tustin literature section of the Ebell Society were entertained on a recent Tuesday afternoon by Miss Preble Drake at the home of her sister, Mrs. C. F. Smith, on Laguna avenue. The Smith home is in a most beautiful setting of flowers, palms, oleander hedges, and splendid shade and fruit trees. Not only are the scenic charms of the charming home most attractive, but the hospitality of Miss Drake and her sister is widely known, hence a visit to their home is always looked forward to with the greatest of pleasure. The ladies of the literary section were well rewarded for assembling at the rendezvous, as the rooms were not only fragrant with the perfume of lovely roses, but the programme presented was of unusual interest. After roll call, which was responded to with interesting current events in the literary world, a graphic account of the wonders of the San Diego exposition was given by Mrs. C. E. Utt, and Miss Minnie Childs, who recently visited the unique and interesting exhibition at San Diego. Souvenir booklets and photographs of the charms of the exposition gave interesting emphasis to the narration of the ladies. Brilliant instrumental selections played on the piano by the hostess, and the serving of dainty refreshments marked the closing of the delightful afternoon.

Dainty needlework has always appealed to the heart of femininity, and the small club in which a few congenial spirits meet together to exchange the latest stitches and to chat as they sew, has grown to be one of the most popular of social organizations among women. A fancy work club is the most recent of societies to be formed among the ladies of the Irvine ranch section near Tustin. Mrs. J. R. Callahan was the hostess for the new club of which the members, besides Mrs. Callahan, are Mrs. J. D. Holford, Mrs. H. V. Roller, Mrs. L. E. Morris, Mrs. Jack King, Mrs. Will Jeffers, Mrs. Andrew Cook, Mrs. Demaris Deardorf, Mrs. Joe Stroupe of Anaheim and Mrs. Edgar Chapman of Orange. The beginning of the life of the club was auspicious, many pretty pieces of embroidery being started while the ladies conversed animatedly over the pleasant tasks. It was decided that the meetings would be held not oftener than every three weeks, and at the close of the happy afternoon, the hostess served delicious refreshments.

**Pomona.**

MRS. BENJAMIN F. WEBBER and Mrs. Edward T. Davis charmingly entertained Thursday afternoon at the beautiful home of the former, No. 402 West J street with a card tournament and musicale. Springtime flowers, used in great profusion, added much to the attractiveness of the rooms. A dozen tables were used in the card tournament. Vocal selections by Mrs. Leonard Baugh Fowler and Miss Muriel Hamilton, piano solos by Miss Grace Minto Elliot and Miss Gertrude Hobby and readings by Mrs. H. A. Patterson added to the afternoon's enjoyment. A light collation was served. The guests included Mrs. Charles Otis Goss, Mrs. Herbert Isbell Ross, Mrs. Welles Thompson Ross, Mrs. Florence H. Caldwell, Mrs. Jerome Hill Titus, Mrs. Harvey Smith Abbott, Mrs. Channing B. Henry, Mrs. Earl Holmes Richardson, Mrs. Oliver D. Chapman, Mrs. Bathurst Bellere Mann, Mrs. Frank Monroe Taylor, Mrs. W. John Campbell, Mrs. Paul Wright Nichols, Mrs. G. Ben Henke, Mrs. Cory Benson White, Mrs. Samuel H. Gardner, Mrs. Edward B. Martin, Mrs. T. C. Schall, Mrs. Henry Edson Swan, Mrs. J. M. Halfhill, Mrs. F. W. Mack, Mrs. Solon Royal, Mrs. Wellington Arthur Freemire, Mrs. Albert Jay Hall, Mrs. Oliver Wendell Stone, Mrs. Merritt Lincoln Wallace, Mrs. Charles Latimer, Mrs. Frank A. Ross, Mrs. Harvey O. Chapman, Mrs. Curtis M. Lindsay, Mrs. Leonard Baugh Fowler, Mrs. S. C. Henderson, Mrs. Lewis Hugo Mertz, Mrs. George Arthur McCrea, Mrs. Ambrose Barkley Wyckoff, Mrs. Frank C. Bell, Mrs. Henry Hamer Dilworth, Mrs. T. W. McMullen, Miss Jane Martin, Miss Mabel Gray, Miss Grace Smyth, Miss Muriel Hamilton, Miss Gertrude Hobby, Miss Opal Robertson, Miss Katherine Salter, Miss Grace Minto Elliot, Miss Theodora Wackerman, Miss Josephine Wackerman, Miss Dorothy Graber, Miss Blanche Van Tassel, Miss Zella Bryan, Mrs. Charles H. Ross of Minneapolis, Mrs. H. A. Patterson of Mankato, Minn.; Mrs. Arthur Elon Huntington of Los Angeles, Mrs. Edward A. Marshall and Mrs. Charles Pierce Fuller of Upland.

The spacious loft of the barn at the ranch home of Mr. and Mrs. George S. Bell in West D street, Pomona, afforded just the proper setting for the delightful Yama Yama dance which their daughter, Miss Gertrude Bredfeldt, entertained Saturday evening in honor of her house guest, Miss Mildred Graettinger of Chicago. Feathery mustard bloom and ferns converted the barn into a veritable bower and the whole was lighted by numerous incandescent electric lights. The gay and vari-colored costumes of the dancers made an entrancing picture as they glided to and fro to the strains of the orchestra. Tempting refreshments were served during the evening. Miss Bredfeldt's guests were honored Miss Graettinger, Miss Alice Merta, Miss Adria Richardson, Miss Dorothy Shaw, Miss Julia Neales, Miss Hilda Jessup, Miss Lillian Jessup, Miss Geraldine Waltz, Miss Ida Bell, Miss Florence Kirkpatrick, Miss Frances Mueller, Dean Martin, Edward T. Gushee, Veeder Scott, Davidson, Clair Kirk, Roy Hall, Courtland Hammel, Archie Weller, Herbert McCulloch, Edward Knox, Vance Lyons, Eugene Nisbet and Edwin G. Graettinger.

With their cousin, Miss Gladys Goff of Detroit, as the especial guest of honor, the Misses Verna, Ida and Mildred Jacques charmingly entertained with a dancing party Saturday evening at their home, No. 1 Miramonte avenue.

**Pomona.**

A THREE-COURSE dinner was given at No. 648 Columbia avenue on Monday evening by Mr. J. E. Beale, at which was formally announced the engagement of his daughter, Miss Arleta Beale, to Albert M. Simmonds of Los Angeles. The marriage will take place at the bride's home on the evening of May 26. The appointments for the affair were pink and white, the whole house being a glory of roses. Announcement cards in the form of tiny scrolls held by bright butterflies were placed at each basket. Aside from the bride-elect and her mother, those who occupied places at the table were Mrs. E. L. Beale-gardner, who is Miss Beale's aunt, Miss Glenn Atwood, a cousin from Oakland, and the Misses Nellie Ullery, May Robinson, Bertha Naftel, Ruth Luckey, Tressie Luckey, Rosalie Ripley, Florence Baker, Marian Master and Ruth and Esther Beale. A delightful feature of the evening's entertainment was a mock wedding with appropriate musical numbers.

A 1 o'clock luncheon was given Monday afternoon by Mrs. J. M. Draper, as a compliment to the Pomona Birthday Club. The event took the form of a May-day party, and was very delightful. The members and special guests for whom there were covers laid were Mmes. John Wise, A. H. Hill, C. P. Sawyer, William Mullen, G. W. Clark, J. M. Harper, B. Avis, W. B. Todd, Lou McMillan of this city; S. P. Smith of Lordsburg, C. C. Johnson of Claremont, Mrs. Mosher, F. P. Yates and C. A. Bell. The May meeting of the club will be held at the home of Mrs. John Sheperd.

Bert Barber of North Platte, Neb., who is a nephew of Ed Baker and Mrs. R. E. Graf of this city, arrived in Pomona on Tuesday afternoon, bringing with him a charming bride, who was Miss Alice Birge of his home town up to April 15, at which time he claimed her for his bride, and proceeded West to see the expositions on the Coast. For more than two years Mr. Barber has been located at the government experiment station in the Argentina Republic. On his way to Nebraska for the wedding he touched at points in Belgium and saw some of the mighty horrors of the great continental struggle.

Wednesday evening Mr. and Mrs. C. O. Baughman entertained at dinner with sixteen covers laid, the affair taking place at the home on Phillips boulevard. The dinner was followed by an impromptu program of music which was made up of solos by Mrs. Edgar Outland, quartettes by Mr. and Mrs. J. H. Hopkins and Mr. and Mrs. Pfaffenbach, and J. P. Stoker gave some pleasing readings. A table for the children was set in the breakfast room adjoining the dining-room. At it was seated Miss Stoker, Kathryn Hopkins, Miss Hopkins, Dorothy Jetton and Miss Baughman. Seated in the large dining room with Mr. and Mrs. Baughman were Mr. and Mrs. Edgar Outland and Mrs. J. B. Stoker, Mr. and Mrs. Grant Pitzer, Mr. and Mrs. Paul Ward, Mr. and Mrs. R. L. Pfaffenbach, Mr. and Mrs. I. W. Baughman and Mr. and Mrs. J. H. Hopkins.

At No. 540 West Alvarado street Mrs. J. R. Hill gave the second of a series of afternoon affairs on Wednesday. The home was tastefully decorated with yellow flowers and greenery. The invitation list included Mmes. G. Vernon Bennett, C. E. Rice, W. King, L. E. Lovesand, E. V. Decker, R. West, W. F. spurgeon, C. E. Hall, G. W. Gantz, F. R. Willey, Berry, J. K. Wright, F. E. Peacher, C. Guerin, P. H. Dill, A. L. Hebson and G. L. Blanchard.

Mrs. J. B. Staker threw open her beautiful home at No. 836 West Second avenue on Wednesday afternoon for a meeting of the O.E.W. Club. The occasion proved to be one of the most pleasurable of the season. To add to the enjoyment of the occasion a number of special guests were entertained. An hour was devoted to chatting and embroidery, after which the hostess served dainty refreshments. Among those present were Mmes. Milton Bender, C. C. Sillies, Elsbery Rose, John Whipp, Willis Taylor, R. L. Pfaffenbach, Edgar Outland, J. W. Ward, G. R. Mosley, C. W. Guerin, C. W. Garris, Harry Denny, Charles Cook, Leonard Boyd, A. L. Baublitz, I. W. Baughman, J. W. Baughman, Bird, G. W. Roe, L. Allen, W. Stevens, Margaret Davis, John H. Rose, J. F. Fry, A. S. Booth, C. R. Rose, Frank Ward, A. Middlekamp, Carvin, R. F. Ransford, Frank Gee and James Wilson.

**Puente.**

LA PUENTE CHAPTER, O.E.S., made a very distinct success of the progressive whist card party held in the lodgerooms last Monday evening. The hall was decorated in profusion with Cecile Brunner roses. The prize for ladies was awarded to Mrs. Tilton of Covina, and the gentleman's prize was given to E. G. Hill. The committee having the affair in charge was composed of Mr. and Mrs. F. C. Macy, Miss Lela Rambo and Whitcomb Hudson.

Thirty-five young men and women of the Puente Valley gathered around the banquet board in the Methodist church on Tuesday evening and partook of a splendid supper. It was the regular meeting of the Men's Brotherhood, and presided over by President A. E. Hinton. Dr. Thomas D. Stowell of the University of Southern California delivered an address.

Mrs. George L. Stark and daughter, Mrs. Isabell, entertained twenty women of the Methodist Church on Thursday afternoon. The women are making arrangements for a large bazaar sale to be held this summer.

Mrs. W. W. Schultz has been called to Fullerton because of the illness of her mother.

The Parent-Teacher Association of Rowland held a very successful dance in one of the vacant buildings of the powder mill last Saturday evening. Guests were present from Puente, Spadra and Puenta.

Mr. and Mrs. Crandall of Los Angeles addressed a large gathering of the Fraternal Brotherhood on Tuesday evening.


## Corn-Mad? Use "GETS-IT" It's Sure

**Makes Corns Vanish Like Magic!**

A hard cap of skin makes up every corn. When you put 3 drops of "GETS-IT" on it, it shrivels up and comes right off—and there's your corn—gone by thunder! Simple as taking off your hat! That's why corn-millions have gone wild over "GETS-IT"—nothing like it ever known. Some folks, to this day, putter around with bandages, sticky tape, thick plasters, corn "pullins" salves, gouge corns out with knives, snip them with scissors, make them bleed, and then howl because they can't get rid of sore corns. Use "GETS-IT." There's nothing to do but apply 3 drops. The work is done. "GETS-IT" does the rest. NO pain, no fussing, no changing shoes, no limping. It never fails. Try it tonight for any corn, callous, wart or bunion. Be sure that you get "GETS-IT" and nothing else.

"GETS-IT" is sold by druggists everywhere, 25c a bottle, or sent direct by E. Lawrence & Co., Chicago. Sold in Los Angeles and recommended as the world's best corn cure by the Owl Drug Company.



Don't Waste Time "Hollering." "GETS-IT," World's Simplest Corn-Cure, Never Fails.



## Owes Her Life to This Lung Medicine

Sufferers from Consumption should take the trouble to investigate what Eckman's Alterative has accomplished in restoring others to health. Read this:

Griffith, Lake Co., Ind.

"Gentlemen:—About Sept. 10th, 1903, my mother-in-law was taken sick with Catarrhal Pneumonia, which developed into Tuberculosis. In January, when Rev. Wm. Berg of St. Michael's Church, at Schererville, Ind., prepared her for death, he recommended that I get Eckman's Alterative, and see if it would not give her some relief. The attending physician declared she had Consumption and was beyond all medical aid. Practically without hope for recovery, I insisted that she try the Alterative, which she did. I am glad to say that she soon began to improve. Now she works as hard as ever, weighs twenty pounds heavier than she ever did before she took sick and is in good health."

(Abbreviated.)

(Affidavit) JOS. GRIMER.

Eckman's Alterative is most efficacious in bronchial catarrh and severe throat and lung affections and upbuilding the system. Contains no harmful or habit-forming drugs. Accept no substitutes. Small size, $1; regular size, $2. Sold by leading druggists. Write for booklet of recoveries.

Eckman Laboratory, Philadelphia.

Sold by The Owl Drug Co., Los Angeles, Cal.




## FOR WOMEN A... Facts, Features

BY OLIVE G...

HAVE you ever stopped to think how rich we are in California? Even the poorest of us have wealth beyond the dreams of avarice, when compared with people of less favored climes!

I thought of this recently when counting over the many kinds of roses in a single small cottage garden in a far-from-richest part of the city. Why, in any other country a mere fraction of the floral treasure there would be accounted fabulous! And yet we take all this as a matter of course.

I hear you saying to yourself: "But I live in an apartment-house or a hotel, where I possess no garden." But you have eyes with which to see—and, after all, seeing is the greater part of possession when it comes to flowers or any other things of beauty. You cannot be dispossessed of the satisfaction gained by merely passing along the street, for your eyes are feasted and your memory stored with the beauty freely given out from the humblest wayside garden in this lovely land. Never, it seems to me, were the flowers as plentiful or as perfect as now. Riots of glorious bloom overrun every porch and shed and back-yard fence. Nature, here in California, is holding an exposition all her own, whether in field or garden. Beauty is crowning the year Queen of the Fiesta.

* * *

**Sews Back, Forward, up or Down!**

You may absentmindedly start sewing backward, if you are inclined that way, or you may sew according to Hoyle and sewing rules; you may run the snub-nosed presser foot over humps of manifold cloth—and still you will hear no protest, and no halt will be made by that new sewing machine which is, as I once heard an agent say, "both fool and woman-proof." Sassy wretch, to compare us together! But we really are not—all of us—the best of machinists, so perhaps we'd better let that occasion for fighting pass. Anyhow, with this new sewing machine we may run as carelessly as a jitney bus and no calamities will ensue, either to the machine or to our sewing. The shuttle is a rotary and declared to be the ultimate in rotaries—for it is declared to be snarl-proof! Did you ever hear of such perfection in a sewing machine? Sounds almost as though one might start it at the spring dressmaking and leave it in a room by itself to complete the work. Costs no more, either, than sewing machines of just ordinary intelligence. Yes, of course, it is in Los Angeles. Being so intelligent, how could it stay away?

* * *

**They Float.**

The bargains at that big store where you "watch your step, count seven," etc. They are naming all their bargains this fiesta week, after floats. Clever, don't you think? "Float so-and-so, silk petticoats in basement for"—less than a paper dollar bill, or even a silver one?

* * *

**Apron Float.**

Work aprons for just about what the spool of thread to sew them would cost, if you sewed with silk. We escape for spots or the dish water smell on your afternoon dress, with aprons costing so little.

* * *

**Who Can Stay at Home?**

With such alluring sales as are in progress in the big stores just now, one really loses money every hour she spends at home. Don't you see that when you fail to secure the bargain in what you eventually must buy, you are failing to economize? It does not take a mathematician to figure that. That's just our kind of plain arithmetic—yours and mine.

* * *

**Palms or Olives?**

I have been wondering whether palms or olives entered most into the compositions of those commodities offered. Just now in many stores at special sales. I rather think the olive has most to do with the ingredients and our palms are the objective—good for all hands, you see.

* * *

**Bust Belts.**

You have heard of "busting your belt," but did you ever hear of belting your bust? This is the latest fad. Nothing very mysterious about it either. Just a leather belt about it—I mean about your bust, or below it. This is the latest belt line, that's all. They have the belts at one of the exclusive stores on Broadway.

* * *

**Paraphrasing Tipperary.**

"It's a short, short way to the bottom of the skirt and a long, long way around it." This is how a Parisian correspondent expressed the facts as

## JACOB'S SEARCH FOR A JOB.

BY EUGENE BROWN.

"'Lo! Ol'"

"'Lo! Jake. What's mussing up your brain?"

We were in the Morosco workshop in the Burbank Theater and the flossy amusement purveyor paused in sorting his mail when I yelped my greeting.

"Well," continued I, "it's just this way: "I've decided to go back on the stage."

"Unsay those cruel words," exclaimed the thastrical Napoleon, with a shudder. "If you go back on the stage there'll only be a few of us left."

"I don't mean it that way," I explained. "I mean that I'm going to return to the stage; I'm an actor."

"Ah!" sighed the manager, in relief. "So you're an actor, are you? I'll bet you a couple of bones that you're what the horsemen call a bad actor at that. What do you know about the stage, anyhow?"

"Didn't I drive a jitney bus for a week?" retorted I, with some scorn.

"That ought to help," replied the manager; "but just because you can bowl over a few cripples with your blooming old hearse is no sign you can drive the money into the box office."

"Don't fret about that. You put me on the stage in my new play and I'll get the kale all right. We'll have the 'N.R.O.' board out the first day."

"Ke-ye" exclaimed the magnate, meaning "Stepped Right Out," I suppose, when the one-man audience was after a drink! Say! what do you know about acting, anyhow?"

"Didn't you hear about me supporting Robert Downing?" I exclaimed, with astonishment.

"I knew he was too fat to support



*Model 995, rich in design and material, is corset luxury indeed for full figures. Price $15.*

BonTon CORSETS

**Perfect Form, Correct Poise, Supreme Comfort**

From Paris emanates the artistes whose genius is so notably expressed in the latest models. The touch of the master hand is apparent in every conception. Beautiful and varied materials, rich trimmings, perfect boning scientifically placed, some forty different models for the stout, the slender and the average figure.

Don't wait, choose now, and let your selection be one of the exquisite BON TON corsets, back lace or front lace.

*Price $3.50 to $25*

**Ask YOUR Dealer**

ROYAL WORCESTER CORSET CO., WORCESTER, MASS.

Makers also of ROYAL WORCESTER Corsets $1 to $3.

*SAN FRANCISCO OFFICE, 28 Geary Street*



**Nemo WEEK—Beginning MONDAY MAY 3**




NEMO WEEK'S MESSAGE TO *YOU:* "Get Back Your Shapely Figure!"

Four Old "Nemo Friends" You'll Quickly Recognize as "Real Friends," Vastly Improved

THIS Nemo Week is an event of vast importance to all womankind. For more than two years the corset business has been a riot of fads and freaks. Corsets were little more than rags. Some women wore no corsets, others were induced to desert the corset-friends of a life-time to join the absurd, disfiguring and unhealthful "slouch."

But women are now wearing *real* corsets, and have risen *en masse* to demand the style and healthful comfort that the Nemo alone can give. *As a result,* the sale of Nemo Corsets, especially the old, well-known and favorite models, is greater than ever.

Nemo Week marks the annual high tide in the corset trade. At that time, dealers everywhere have full lines of Nemo Corsets. You can get the exact model and size you need. Therefore, NEMO WEEK is the BEST TIME to buy Nemo Corsets.

*For All Average Full Figures*

**No. 322** NEMO SELF-REDUCING. Most popular corset ever made—worn by literally millions of women. Long skirt with elastic Lastieurve-Back. Medium bust. Sizes 20 to 36 **$3.50**
(In *EXTRA SIZES*—28, 30, 42 and 44—$5.00.)
No. 336—Same as No. 322, but longer skirt—$3.50

*For Large Figures, Flesh Evenly Distributed*

**No. 403** NEMO SELF-REDUCING. Has improved Nemo Relief Bands to support and reduce abdomen. Long skirt, with elastic Lastieurve-Back; medium bust. Sizes 22 to 36 **$4.00**
(In *EXTRA SIZES*—28, 30, 42 and 44—$6.00.)

*For Full Figures, Flesh Rather Soft*

**No. 506** NEMO SELF-REDUCING. Four elastic gores in front of skirt, and elastic bands at back, make this the most wonderful and comfortable figure-reducing corset in existence. Long skirt, medium bust, sizes 22 to 36 **$5.00**
(In *EXTRA SIZES*—28, 30, 42 and 44—$7.50.)

*For a Heavy, Sagging Abdomen*

**No. 523** NEMO SELF-REDUCING, with the famous Nemo *LASTIKOPS BANDLET,* which gives perfect abdominal support from *underneath,* and is approved and "prescribed" by physicians everywhere. Medium bust. Long skirt. Sizes 22 to 36 **$5.00**

**"Nemo Week Special"**
Nos. 344 and 345
Made especially for Nemo Week selling. Have the new "invisible" Self-Reducing Straps.
Wide bust-gores take care of excess fat at waist-line caused by wearing low-bust or topless corsets. Long flexible skirt.
Made of the fine coutil that ladies wear in 25 to 35 corsets. Sizes 22 to 36 **$2.50**

BE A WISE WOMAN! SEE THAT "NEMO WEEK" BRINGS YOU CORSET STYLE, COMFORT AND HEALTH

Good Stores Everywhere



**His Sweetheart**

*In the Spring a Young Man's Fancy Lightly Turns to Thoughts of Love.*

To him she is always the same—the dearest, the sweetest, the prettiest girl in the world. In his heart she reigns supreme—his ideal of all that is best in womanhood.

His eyes reveal her to him as the possessor of a fascination and attractiveness of which nothing can deprive her. She may not wear elaborate and expensive dresses, she may not even have a pretty face, according to worldly standards. Her chiefest claim to beauty may even lie in a mass of glittering, fluffy, natural hair, growing on her own head. But certainly no hair can be charming or even attractive if it is not properly dressed and intelligently cared for. There is a subtle charm about beautiful hair that lends more to personal adornment than the combined skill of the beauty doctor and modiste.

To the girl or woman desiring always to be at her best and to make the most of Nature's richest gift, we recommend




**Newbro's Herpicide**

A true test of efficiency for this well-known scalp prophylactic and hair beautifier is to begin its use in secret and see how quickly your friends will remark the improvement in your hair. They will tell you of an increased luster and brilliancy, they will marvel at the lightness and fluffiness of your hair and its freedom from traces of dandruff.

Herpicide is recognized everywhere as the rational remedy to eradicate dandruff contagion and to stop falling hair. A delightful hair dressing, with a dainty exquisite odor commends Newbro's Herpicide to the most fastidious tastes.

There is no oil or grease in Herpicide, and it does not stain or dye the hair. Stops itching due to dandruff almost instantly.

Send 10 cents in postage or silver for sample bottle to The Herpicide Co., Dept. 124-B, Detroit, Mich. Applications at prominent barber shops.

Sold and Guaranteed at all Toilet Goods Counters.

Sun Drug Co., Special Agents.


# SOCIETY.

pleasing effect to the beautifully-decorated table. Covers were laid for Mr. and Mrs. Nichols, Mr. and Mrs. Hargrave and Misses Bella Walker, Ethel Gibbs and Ottilie Steckert of the faculty, and the Misses Callie Calloway, Violet Gervais, Alice Pannier, Agnes Gildea and Stella Wittmer of the senior class.

The Misses Sarah Hubertus and Mabel Ulerich delightfully entertained the Pantapanes Club at the home of Miss Emma Feather recently. Pink crepe paper and white baby ribbon decorated the electric light shades, giving a pleasing lighting effect. The polished table was adorned with eyelet-worked doilies and a beautiful large centerpiece. Asparagus fern circled a large vase which held a beautiful bouquet of pink roses. Pink rosebuds peeped through the fern that outlined the centerpiece and smiled a welcome to the guests. A small parasol, from which pink and white ribbon streamers extended to the rose-decorated place cards, was hanging from the chandelier. The ladies present at the charming affair were prettily dressed as schoolgirls. The color scheme of pink and white was carried out in the delicious refreshments. The jolly time was enjoyed by the Misses Sarah Hubertus, Mabel Ulerich, Esther Schnitger, Irma Neff, Paula Palm, Christina Nelson, Artis Johnson, Emma Feather, Sadie Houdyshel, Enid Stone and Mmes. Roy Dudley and M. E. Beebe.

The Sunshine Birthday Clique met at the cozy home of Mrs. H. Calkins on Lincoln avenue on her recent birthday. Each member of the clique helped with the dinner and brought many beautiful gifts and well-wishes for the future. The pleasant day was enjoyed by Mmes. H. Calkins, W. Bullard, J. K. Brown, S. Dick, L. A. Evans, A. F. Fishering, J. Ritchie, G. Tolson, L. C. Yeoman and M. King.

City Marshal Kellenberger was pleasantly surprised on Friday evening, when a number of friends called at his home on South Olive street to congratulate him on passing another milestone in life's journey, and to wish him many more happy birthdays. The evening was pleasantly spent with cards, music and dancing, delicious refreshments being served at the close of the evening's entertainment.

Mrs. C. E. Tower delightfully entertained with a luncheon on Friday in honor of Mrs. W. F. Babbitt of El Monte. Out-of-town guests were Mmes. William Snow and C. E. Darney of La Habra and Mmes. J. E. Welin and M. Schmidt of Olinda.

Miss Marie S. Schneider and William Knott were married on Monday afternoon at the home of the bride's father on South Olive street, Rev. G. H. M. Sutherland, pastor of the Methodist Church, performing the ceremony. Only immediate relatives of the bride and bridegroom were present. The bride was beautifully attired and carried a shower bouquet of orange blossoms and wore a wreath of blossoms in her hair. Miss Mamie Knott and Carl Knott attended the couple. A dainty wedding supper was served, after which Mr. and Mrs. Knott left for a short honeymoon at San Diego.

**Santa Barbara.**

MR. AND MRS. WILLIAM E. HODGES of Montecito invited a number of friends to their home Wednesday night for an evening of sociability. A prettily appointed dinner at La Chalet proved one of the pleasures of the evening. The guests included Mr. and Mrs. Francis Wilson, Mr. and Mrs. John Driver, Mr. and Mrs. H. K. Elston, Mr. and Mrs. Horton, Mrs. Robert Hodges, Mr. Lukel.

Mrs. William Miller Graham gave a garden luncheon Tuesday in honor of Madame de Weerth of Paris, France. Society turned out en masse to greet the beautiful Parisian, and a most wonderful afternoon was spent, the charming hostess transforming every moment into genuine pleasure for each of her numerous guests. During the afternoon an orchestra furnished music. It was a golden day, and all imaginable varieties of exotics in bloom made a pretty setting for the vivacious scene.

Mr. and Mrs. H. B. Reff of No. 221 West Victoria street were hosts Wednesday evening in honor of Mr. and Mrs. Robert Graham of Tacoma, who are house guests of Mr. and Mrs. T. O. Scott of Hollister avenue. The table of the guest of honor was prettily decorated with nasturtium blossoms. Among those invited to meet Mr. and Mrs. Graham were Mr. and Mrs. Frank Kerrigan, Mr. and Mrs. C. M. Couch, Mr. and Mrs. Frank Bartlett.

An informal out-of-doors luncheon was given Tuesday at the Montecito home of Mrs. Gardiner Hammond in honor of Mr. and Mrs. Daniel B. Fearing of Newport, R. I., whose leave-taking Wednesday, after a winter's stay in Santa Barbara, was occasion for sincere regret. Mr. and Mrs. Charles Lawrence Riker of New York were also honor guests of the afternoon.

Mr. and Mrs. Jasper Ferras celebrated their golden wedding with an elaborate function at their home on Third avenue, Oak Park, Tuesday. Covers were laid for fifty couples and tables were beautifully arranged with flowers and greenery, while a splendid wedding cake with fifty tiny candles made an attractive centerpiece.

Dr. and Mrs. C. Sidney Stevens entertained the Little Card Club at their home Thursday evening. The guests included Mr. and Mrs. Harry L. Stoddard, Mr. and Mrs. G. McCall Mickelson and Mr. and Mrs. Alfred Robertson.

The Five Hundred Club was entertained Wednesday by Mrs. Frederick Pierce at her home on Upper Garden street. Among the members enjoying the evening were Mrs. W. H. Morse, Mrs. Charles Loiner, Mrs. A. H. Abraham, Mrs. S. G. Boardman, Mrs. T. G. Ellers, Mrs. M. W. Pierce, Mrs. J. S. Morton, Mrs. E. H. Hunt, Mrs. E. G. Dodge, Mrs. J. Will Smith, Mrs. J. J. Ryder, Mrs. G. W. McCombs, Mrs. Arthur Tucker, Mrs. W. A. Patton, Mrs. F. P Smart.

Mr. and Mrs. C. S. Stoddard of No. 533 East Anaheapu street entertained the Mandolin Club, of which Mr. Stoddard is a member, with a delightful luncheon Wednesday evening. Guests included Mr. and Mrs. W. N. Grant, Dr. and Mrs. C. S. Stoddard, Mr. and Mrs. Ralph Paulin, Mr. and Mrs. Bolton of Oak Park, Mr. and Mrs. Arthur Burson, Mr. and Mrs. L. Newton.

Mrs. John R. Whittamore of Montecito, entertained a number of friends at her beautiful home informally Friday evening.

J. Waldron Gillespie was host at a tea given at his Italian villa, "El Furiedes," in Montecito Tuesday, in honor of Mrs. McLean and Mrs. Gruner of New York, who left Saturday for their eastern homes.

Mrs. Rexwald Brown entertained with an informal luncheon at the Country Club Saturday evening.

A delightful luncheon was given Wednesday afternoon by Mrs. Frederick W. Leadbetter at her home on La Mesa.

Mr. and Mrs. Henry E. Bothin and their daughter, Miss Genevieve Bothin, are motoring to San Diego for a stay of several days at the fair.

Mrs. Henry Crocker and her daughters, the Misses Marian and Mary Crocker, and Mrs. C. C. McCleary of San Francisco are society devotees visiting Santa Barbara for an indefinite stay.

**Tustin.**

FRIENDS of Mr. and Mrs. Clyde D. H. Flower, the latest addition to the newly-wedded of Tustin society, are eagerly awaiting their return from a bridal trip taken to parts unknown after their marriage on Wednesday evening of last week at the home of the bride's parents, Mr. and Mrs. J. H. Walker, at their Second street home in Santa Ana. The ceremony was a quiet one owing to a recent bereavement in the bride's family, but was nevertheless a beautiful and impressive one. Rev. J. P. Green, formerly of New York, and an old-time friend of the family, was the officiating clergyman, and the young couple was attended by Mr. and Mrs. Clyde Deardorff of Tustin, themselves a recent bride and groom. The bride was gowned in a traveling suit of tailored morning blue, and the winsome matron of honor was attired in the chic going away costume worn on her own honeymoon trip. The bridal party stood under a floral canopy of Cecile Brunner roses, and the house was garnitured with a wealth of pink and white roses, the same color motif prevailing in the wedding collation served after the review of the elegant gifts and the voicing of congratulations. Mr. Flower, who is a son of Tustin, will bring his bride to a new bungalow home on the San Joaquin ranch, already furnished, and Tustin friends will warmly welcome them.

The members of the Tustin literature section of the Ebell Society were entertained on a recent Tuesday afternoon by Miss Preble Drake at the home of her sister, Mrs. C. F. Smith, on Laguna avenue. The Smith home is in a most beautiful setting of flowers, palms, oleander hedges, and splendid shade and fruit trees. Not only are the scenic charms of the charming home most attractive, but the hospitality of Miss Drake and her sister is widely known, hence a visit to their home is always looked forward to with the greatest of pleasure. The ladies of the literary section were well rewarded for assembling at the rendezvous, as the rooms were not only fragrant with the perfume of lovely roses, but the programme presented was of unusual interest. After roll call, which was responded to with interesting current events in the literary world, a graphic account of the wonders of the San Diego exposition was given by Mrs. C. E. Utt and Miss Minnie Childs, who recently visited the unique and interesting exhibition at San Diego. Souvenir booklets and photographs of the charms of the exposition gave interesting emphasis to the narration of the ladies. Brilliant instrumental selections played on the piano by the hostess, and the serving of dainty refreshments marked the closing hour of the delightful afternoon.

Dainty needlework has always appealed to the heart of femininity, and the small club in which a few congenial spirits meet together to exchange ideas on the latest stitches and to chat as they sew, has grown to be one of the most popular of social organizations among women. A fancy work club is the most recent of societies to be formed among the ladies of the Irvine ranch section near Tustin. Mrs. J. S. Callahan was the hostess for the new club of which the members, besides Mrs. Callahan, are Mrs. J. D. Holford, Mrs. E. V. Roller, Mrs. L. E. Hutchison, Mrs. Jack King, Mrs. Will Jeffers, Mrs. Andrew Cook, Mrs. Demaris Deardorf, Mrs. Joe Stroupe of Anaheim and Mrs. Edgar Chapman of Orange. The beginning of the life of the club was auspicious, many pretty pieces of embroidery being started while the ladies conversed animatedly over the pleasant tasks. It was decided that the meetings would be held not oftener than every three weeks, and at the close of the happy afternoon, the hostess served delicious refreshments.

**Ontario.**

MRS. BENJAMIN F. WEBBER and Mrs. Edward T. Davis charmingly entertained Thursday afternoon at the beautiful home of the former, No. 402 West J street with a card tournament and musicale. Springtime flowers, used in great profusion, added much to the attractiveness of the rooms. A dozen tables were used in the card tournament. Vocal selections by Mrs. Leonard Baugh Fowler and Miss Muriel Hamilton, piano solos by Miss Grace Minto Elliot and Miss Gertrude Hobby and readings by Mrs. H. A. Patterson added to the afternoon's enjoyment. A light collation was served. The guests included Mrs. Charles Otis Goss, Mrs. Herbert Isbell Ross, Mrs. Wallace Thompson Ross, Mrs. Florence H. Caldwell, Mrs. Jerome Hill Titus, Mrs. Harvey Smith Abbott, Mrs. Channing E. Henry, Mrs. Earl Holmes Richardson, Mrs. Oliver D. Chapman, Mrs. Bathurst Bellers Mann, Mrs. Frank Monroe Taylor, Mrs. W. John Campbell, Mrs. Paul Wright Nichols, Mrs. G. Ben Henke, Mrs. Cory Benson White, Mrs. Samuel H. Gardner, Mrs. Edward B. Martin, Mrs. T. C. Schall, Mrs. Henry Edson Swan, Mrs. J. M. Haithill, Mrs. F. W. Mack, Mrs. Solon Royal, Mrs. Wellington Arthur Freemire, Mrs. Albert Jay Hall, Mrs. Oliver Wendell Stone, Mrs. Merritt Lincoln Wallace, Mrs. Charles Latimer, Mrs. Frank A. Ross, Mrs. Harvey O. Chapman, Mrs. Curtis M. Lindsay, Mrs. Leonard Baugh Fowler, Mrs. S. C. Henderson, Mrs. Lewis Hugo Mertz, Mrs. George Arthur McCrea, Mrs. Ambrose Barkley Wyckoff, Mrs. Frank C. Bell, Mrs. Henry Hamer Dilworth, Mrs. T. W. McMullen, Miss Jane Martin, Miss Mabel Gray, Miss Grace Smyth, Miss Muriel Hamilton, Miss Gertrude Hobby, Miss Opal Robertson, Miss Katherine Salter, Miss Grace Minto Elliot, Miss Theodora Wackerman, Miss Josephine Wackerman, Miss Dorothy Graber, Miss Blanche Van Tassel, Miss Zella Bryan, Mrs. Charles H. Ross of Minneapolis, Mrs. H. A. Patterson of Mankato, Minn.; Mrs. Arthur Elon Huntington of Los Angeles, Mrs. Edward A. Marshall and Mrs. Charles Pierce Fuller of Upland.

The spacious loft of the barn at the ranch home of Mr. and Mrs. George S. Bell in West D street, was fitted just the proper setting for the delightful Yama Yama dance which their daughter, Miss Gertrude Bradfeldt, entertained Saturday evening in honor of her house guest, Miss Mildred Graettinger of Colton. Feathery mustard bloom and ferns converted the barn into a veritable bower and the whole was lighted by numerous incandescent electric bulbs. The gay and vari-colored costumes of the dancers made an entrancing picture as they glided to and fro to the strains of the orchestra. Tempting refreshments were served during the evening. Miss Bradfeldt's guests numbered Miss Graettinger, Miss [illegible] Mertz, Miss Adris Richardson, Miss Dorothy Shaw, Miss Julia Neales, Miss Hilda Jessup, Miss Lillian Jessup, Miss Geraldine Waltz, Miss Ida Bell, Miss Florence Kirkpatrick, Miss Frances Mueller, Dean Martin, Howard T. Gushee, Veeder South, Davidson, Clair Kirk, Roy Hamm, Courtland Hammel, Archie Walker, Herbert McCulloch, Edward Kinsell, Vance Lyons, Eugene Nisbet and Dewin G. Graettinger.

With their cousin, Miss Gladys [illegible] left of Detroit, as the especial guest of honor, the Misses Verna, Lucile and Mildred Jacques charmingly entertained with a dancing party Thursday evening at their home, No. [illegible] Miramonte avenue.

**Pomona.**

A THREE-COURSE dinner was given at No. 643 Columbia avenue on Monday evening by Mr. J. E. Beale, at which was formally announced the engagement of his daughter, Miss Arleta Beale, to Albert M. Simmonds of Los Angeles. The marriage will take place at the Beale home on the evening of May 26. The appointments for the affair were pink and white, the whole house being a glory of roses. Announcement was made in the form of tiny scrolls held by bright butterflies were placed at each basket. Aside from the bride-elect and her mother, those who occupied places at the table were Mrs. E. L. Gardner, who is Miss Beale's aunt; Miss Glenn Atwood, a cousin from Ireland, and the Misses Nellie Ulery, May Robinson, Bertha Naftel, Ruth Luckey, Tressie Luckey, Rosalie Bailey, Florence Baker, Marian Manchester and Ruth and Esther Beale. A delightful feature of the evening's entertainment was a mock wedding with appropriate musical numbers.

A 1 o'clock luncheon was given Monday afternoon by Mrs. J. M. Draper, as a compliment to the Poppy Birthday Club. The event took the form of a May-day party, and was very delightful. The members and special guests for whom there were covers laid were Mmes. John Wood, A. H. Hill, C. F. Sawyer, William Mullen, G. W. Clark, J. M. Harper, B. Avis, W. B. Todd, Lou Mellus, this city; S. P. Smith of Lordsburg, C. C. Johnson of Claremont, C. J. Mosher, F. F. Yates and C. A. York. The May meeting of the club will be held at the home of Mrs. John Webber.

Bert Barber of North Platte, Neb., who is a nephew of Ed Barber and Mrs. R. E. Graf of this city, arrived in Pomona on Tuesday afternoon, bringing with him a charming bride, who was Miss Alice Birge of his home town up to April 16, at which time he claimed her for his bride, and returned West to see the expositions on the Coast. For more than two years Mr. Barber has been located at a government experiment station in the Argentine Repunic. On his way to Nebraska for the wedding he touched at points in Belgium and saw some of the mighty horrors of the great continental struggle.

Wednesday evening Mr. and Mrs. C. O. Baugman entertained at a dinner with sixteen covers laid, the event taking place at the home on Lincoln Hill boulevard. The dinner was followed by an impromptu program of music which was made up of selections by Mr. and Mrs. J. H. Hopkins and Mr. and Mrs. Pfaffenbach. Mrs. J. P. Stoker gave some pleasing readings. A table for the children was set in the breakfast room adjoining the dining-room. At it was seated Lucile Stoker, Kathryn Hopkins, Mary Hopkins, Dorothy Jetton and Ruth Baughman. Seated in the large dining room with Mr. and Mrs. Baugman were Mr. and Mrs. Edgar Outland and Mrs. J. B. Stoker, Mr. and Mrs. Grant Pitser, Mr. and Mrs. L. E. Ward, Mr. and Mrs. R. L. Pfaffenbach, Mr. and Mrs. I. W Baughman and Mrs. J. H. Hopkins.

At No. 540 West Alvarado street Mrs. J. R. Hill gave the second of a series of afternoon affairs on Wednesday. The home was tastefully decorated with yellow flowers and greenery. The invitation list included Mrs. G. Vernon Bennett, C. E. Rice, W. King, L. E. Loveland, E. V. Decker, R. West, W. F. Spurgeon, C. E. Bond, G. W. Gantz, F. R. Willey, Berry Cowgill, J. K. Wright, F. E. Peachey, C. J. Guerin, F. H. Dill, A. L. Hickox and G. L. Blanchard.

Mrs. J. R. Stoker threw open her beautiful home at No. 836 West Second avenue on Wednesday afternoon for a meeting of the O.E.W. Club. The occasion proved to be one of the most pleasurable of the season. To add to the enjoyment of the occasion a number of special guests were entertained. An hour was devoted to chatting and embroidery, after which the hostess served dainty refreshments. Among those present were Mmes. Milton Snyder, C. C. Elliot, Elsbery Reed, John Whipp, Willis Taylor, R. L. Pfaffenbach, Edgar Outland, J. W. Baughman, O. R. Mosley, C. W. Guerin, C. W. Harris, Harry Denny, Charles Cook, Leonard Boyd, A. L. Baublitz, C. W. Baughman, I. W. Baughman, Bird, G. W. Roe, L. Allen, W. G. Hastings, Margaret Davis, John H. Hopkins, J. P. Fry, A. S. Booth, C. R. Hopkins, Frank Ward, A. Middlekamp, Ben Carvis, B. F. Ransford, Frank Taylor and James Wilson.

**Puente.**

A PUENTE CHAPTER, O.E.S., made a very distinct success of the progressive whist card party held in the lodgerooms last Monday evening. The hall was decorated in profusion with Cecile Brunner roses. The prize for ladies was awarded to Mrs. Tilton of Covina, and the gentleman's prize was given to J. E. Gray. The committee having the affair in charge was composed of Mr. and Mrs. Whitcomb Hudson.

Thirty-five young men and women of the Puente Valley gathered at a banquet board in the Methodist church on Tuesday evening and partook of a splendid supper. It was the second meeting of the Men's Brotherhood, presided over by President A. E. Lawton. Dr. Thomas B. Stowell of the University of Southern California delivered an address.

Mrs. George L. Stark and members of the Methodist Church on Wednesday afternoon. The women are planning arrangements for a large food sale to be held this summer.

Mrs. W. W. Schultz has been called to Fullerton because of the illness of her mother.

The Parent-Teacher Association of Rowland held a very successful meeting in one of the vacant buildings on Saturday afternoon last Saturday afternoon. Guests were present from Puente, Spadra and Puente.

Mr. and Mrs. Crandall of Los Angeles addressed a large gathering of the Fraternal Brotherhood on Friday evening.


**Corn-Mad? Use "GETS-IT" It's Sure**

Makes Corns Vanish Like Magic!

A hard cap of skin makes up every corn. When you put 2 drops of "GETS-IT" on it, it shrivels up and comes right off—and there's your corn—gone by thunder! Simple as taking off your hat! That's why corn-millions



Don't Waste Time "Hollering." "GETS-IT," World's Simplest Corn Cure, Never Fails.

have gone wild over "GETS-IT"—nothing like it ever known. Some folks, to this day, putter around with bandages, sticky tape, thick plasters, corn "pullins" salves, gouge corns out with knives, snip them with scissors, make them bleed, and then howl because they can't get rid of sore corns. Use "GETS-IT." There's nothing to do but apply 2 drops. The work is done. "GETS-IT" does the rest. NO pain, no fussing, no changing shoes, no limping. It never fails. Try it tonight for any corn, or callous, wart or bunion. Be sure that you get "GETS-IT" and nothing else.

"GETS-IT" is sold by druggists everywhere, 25c a bottle, or sent direct by E. Lawrence & Co., Chicago. Sold in Los Angeles and recommended as the world's best corn cure by the Owl Drug Company.



**Owes Her Life to This Lung Medicine**

Sufferers from Consumption should take the trouble to investigate what Eckman's Alterative has accomplished in restoring others to health. Read this:

Grimith, Lake Co., Ind.

"Gentlemen:—About Sept. 10th, 1908, my mother-in-law was taken sick with Catarrhal Pneumonia, which developed into Tuberculosis. In January, when Rev. Wm. Berg of St. Michael's Church, at Scheersville, Ind., prepared her for death, he recommended that I get Eckman's Alterative, and see if it would not give her some relief. The attending physician declared she had Consumption and was beyond all medical aid. Practically without hope for recovery, I insisted that she try the Alterative, which she did. I am glad to say that she soon began to improve. Now she works as hard as ever, weighs twenty pounds heavier than she ever did before she took sick and is in good health."

(Abbreviated.)

(Affidavit) JOS. GRIMER.

Eckman's Alterative is most efficacious in bronchial catarrh and severe throat and lung affections and upbuilding the system. Contains no harmful or habit-forming drugs. Accept no substitutes. Small size, $1; regular size, $2. Sold by leading druggists. Write for booklet of recoveries.

Eckman Laboratory, Philadelphia.

Sold by The Owl Drug Co., Los Angeles, Cal.




FOR WOM
Facts, Featu
BY C

HAVE you ever stopped to th
how rich we are in Californ
Even the poorest of us h
wealth beyond the dreams of avar
when compared with people of
favored climes!

I thought of this recently wh
counting over the many kinds of ro
in a single small cottage garden,
a far-from-richest part of the c
Why, in any other country a m
fraction of the floral treasure th
would be accounted fabulous! A
yet we take all this as a matter
course.

I hear you saying to yourself: "
I live in an apartment-house or
hotel, where I possess no garden
But you have eyes with which to
—and, after all, seeing is the grea
part of possession when it comes
flowers or any other things of beau
You cannot be dispossessed of t
satisfaction gained by merely passi
along the street, for your eyes a
feasted and your memory stored wi
the beauty freely given out from t
humblest wayside garden in this lov
ly land. Never, it seems to me, w
the flowers as plentiful or as perfe
as now. Riots of glorious bloom ov
run every porch and shed and bea
yard fence. Nature, here in Califo
nia, is holding an exposition all h
own, whether in field or garde
Beauty is crowning the year Que
of the Fiesta.

* * *

**Sew Back, Forward, up or Down!**

You may absentmindedly sta
sewing backward, if you are inclin
that way, or you may sew accordin
to Hoyle and sewing rules; you ma
run the snub-nosed presser foot ov
lumps of manifold cloth—and oth
you will hear no protest, and no ha
will be made by that new sewing ma
chine which is, as I once heard a
agent say, "both fool and woma
proof." Sassy wretch, to compare u
together! But we really are not—a
of us—the best of machinists, so pe
haps we'd better let that occasion f
fighting pass. Anyhow, with this ne
sewing machine we may run as care
lessly as a jitney bus and no calami
ties will ensue, either to the machin
or to our sewing. The shuttle is a
rotary and declared to be the ultimat
in rotaries—for it is declared to b
snarl-proof! Did you ever hear o
such perfection in a sewing machine?
Sounds almost as though one migh
start it at the spring dressmaking an
leave it in a room by itself to com
plete the work. Costs no more, either
than sewing machines of just ordi
nary intelligence. Yes, of course, it i
in Los Angeles. Being so intelligent
how could it stay away?

* * *

**They Float.**

The bargains at that big store
where you "watch your step, count
seven," etc. They are naming all their
bargains this fiesta week, after floats.
Clever, don't you think? "Float so-
and-so, silk petticoats in basement
for"—less than a paper dollar bill, or
even a silver one!

* * *

**Apron Float.**

Work aprons for just about what
the spool of thread to sew them
would cost, if you sewed with silk.
No excuse for spots or the dish-water
smell on your afternoon dress, with
aprons costing so little.

* * *

**Who Can Stay at Home?**

With such alluring sales as are in
progress in the big stores just now,
one really loses money every hour
she spends at home. Don't you see
that when you fail to secure the bar-
gain in what you eventually must
buy, you are failing to economize? It
does not take a mathematician to fig-
ure that. That's just our kind of
plain arithmetic—yours and mine.

* * *

**Palms or Olives?**

I have been wondering whether
palms or olives entered most into the
compositions of those commodities
offered just now in many stores at
special sales. I rather think the olive
has most to do with the ingredients
and our palms are the objective—
good for all hands, you see.

* * *

**Bust Belts.**

You have heard of "busting your
belt," but did you ever hear of belt-
ing your bust? This is the latest
fad. Nothing very mysterious about
it either. Just a leather belt about
it—I mean about your bust, or below
it. This is the latest belt line, that's
all. They have the belts at one of
the exclusive stores on Broadway.

* * *

**Paraphrasing Tipperary.**

"It's a short, short way to the bot-
tom of the skirt and a long, long way
around it!" This is how a Parisian
correspondent expressed the facts as

**JACOB'S SEARCH FOR A JOB.**

BY EUGENE BROWN.

"'Lo! Ol'!"

"'Lo! Jake. What's mussing up
your brain?"

"We were in the Morosco workshop
in the Burbank Theater and the
flossy amusement purveyor passed in
sorting his mail when I yelped my
greeting.

"Well," continued I, "it's just this
way: "I've decided to go back on the
stage."

"Unsay those cruel words," ex-
claimed the theatrical Napoleon,
with a shudder. "If you go back on
the stage there'll only be a few of us
left."

"I don't mean it that way." I ex-
plained. "I mean that I'm going to
return to the stage; I'm as actor."

"Ah!" sighed the manager, in re-
lief. "So you're an actor, are you?
I'll bet you a couple of bones that
you're what the horsemen call a bad
actor at that. What do you know
about the stage, anyhow?"

"Didn't I drive a jitney bus for a
week?" retorted I, with some scorn.

"That ought to help," replied the
manager; "but just because you can
bowl over a few cripples with your
blooming old hearse is no sign you
can drive the money into the box
office."

"Don't fret about that. You put
me on the stage in my new play and
I'll get the kale all right. We'll have
the 'S.R.O.' board out the first day."

"Yes?" exclaimed the magnate,
moaning "Stepped Right Out," I sup-
pose, when the one-man audience
goes after a drink! Say! what do
you know about acting, anyhow?"

"Didn't you hear about me sup-
porting Robert Downing?" I ex-
claimed, with astonishment.

"I know he was too fat to support

FOR WOMEN AND MEN.

# Facts, Features and Fancies.

BY OLIVE GRAY.

HAVE you ever stopped to think how rich we are in California? Even the poorest of us have wealth beyond the dreams of avarice, when compared with people of less favored climes!

I thought of this recently when passing over the many kinds of roses in a single small cottage garden in a far-from-richest part of this city. For in any other country a mere handful of the floral treasure there would be accounted fabulous! And yet we take all this as a matter of course.

I hear you saying to yourself: "But I live in an apartment-house or a hotel, where I possess no garden." But you have eyes with which to see —and, after all, seeing is the greater part of possession when it comes to flowers or any other things of beauty. You cannot be dispossessed of the satisfaction gained by merely passing along the street, for your eyes are loaded and your memory stored with the beauty freely given out from the loveliest wayside garden in this lovely land. Never, it seems to me, were the flowers as plentiful or as perfect as now. Riots of glorious bloom overrun every porch and shed and backyard fence. Nature, here in California, is holding an exposition all her own, whether in field or garden. Beauty is crowning the year Queen of the Fiesta.

* * *

**Back, Forward, up or Down!**

You may absentmindedly start going backward, if you are inclined that way, or you may sew according to rules and sewing rules; you may use the snub-nosed presser foot over three of manifold cloth—and still you will hear no protest, and no halt will be made by that new sewing machine which, as I once heard an old lady say, "both fool and woman-proof." Many a wretch, to compare us together! But we really are not—all of us—the best of machinists, so perhaps we'd better let that occasion for getting pass. Anyhow, with this new sewing machine we may run as carelessly as a jitney bus and no calamities will ensue, either to the machine or to our sewing. The shuttle is a story and declared to be the ultimate in notaries—for it is declared to be leak-proof! Did you ever hear of such perfection in a sewing machine? Sounds almost as though one might start it at the spring dressmaking and leave it in a room by itself to complete the work. Costs no more, either, than sewing machines of just ordinary intelligence. Yes, of course, it is in Los Angeles. Being so intelligent, how could it stay away?

* * *

**Her Float.**

The bargains at that big store cause you "watch your step, count one," etc. They are naming all their floats this fiesta week, after floats. Don't you think? "Float soaps, silk petticoats in basement for—less than a paper dollar bill, or even a silver one!

* * *

**Apron Float.**

Wet aprons for just about what the spool of thread to sew them would cost, if you sewed with silk. No cause for spots or the dish water and so your afternoon dress, with them costing so little.

* * *

**Who to Stay at Home?**

With such alluring sales as are in progress in the big stores just now, one lady loses money every hour she spends at home. Don't you see that when you fail to secure the bargain it is that you eventually must pay, you are failing to economize? It does not take a mathematician to figure that. That's just our kind of plain arithmetic—yours and mine.

* * *

**Palms or Olives?**

I have been wondering whether palms or olives entered most into the compositions of those commodities offered just now in many stores at special sales. I rather think the olive has most to do with the ingredients and our palms are the objective—good for all hands, you see.

* * *

**Rest Belts.**

You have heard of "busting your belt," but did you ever hear of belting your bust? This is the latest fad. Nothing very mysterious about it either. Just a leather belt about bust. I mean about your bust, or below it. This is the latest belt line, that's all. They have the belts at one of the exclusive stores on Broadway.

* * *

**Paraphrasing Tipperary.**

"It's a short, short way to the bottom of the skirt and a long, long way around it!" This is how a Parisian correspondent expressed the facts as to the constantly abbreviating and ever fuller skirts.

* * *

**"Bubble, Bubble."**

Just bubbling over with fun. That's what the whole family will be if they blow soap bubbles with those new blowers. They are more fun. And the bubbles are as beautiful as something made by fairies in our childhood's dreams. There will float forth a single great bubble, with maybe four or five smaller ones within its sphere and all rainbow-like in hue. A man was demonstrating the airy, fairy invention recently in one of the big Broadway stores and it was amusing to watch people watch. A flotilla of bubbles was conveyed to port upon the shoulder of a man who was walking unconsciously along the center aisle and everyone stopped to watch him. Really childhood is not so very far away, even from the most grown-up of grown-ups.

* * *

**"Poor Feud."**

That may not be its legal title, but everyone calls it that so that it has become legal tender for those shows. There is to be a big, annual one during this coming week, at that big store on lower Broadway. All sorts of best foods to be demonstrated there, and of course, examples sold and given away, just to prove what the demonstrators says. If you have good taste you can taste and taste. One learns much by means of such exhibitions, and good housekeepers cannot afford to neglect the opportunity. It's like reading the advertisements in newspapers and magazines—keep's you in touch with the newest and best.

* * *

**A Regular Snap.**

If you will fasten the buttons on your tub frock by means of adhered snaps, you will save much bother and also many buttons. The snaps may be sewed on the cloth covered buttons or glued to the metallic or bone buttons and the sockets may always be sewed to the garment. Snaps are excellent for fastening to shoes or pumps the bows which may then be easily removed or renewed.

* * *

**A New Non-Scald Tea Kettle.**

Whenever someone invents something which people have always wanted, it is sure to be the most obvious and logical thing, and yet "Why did no one ever think of that before." This is true of the new tea kettle which can be filled without having one's hands scalded by steam. You know how it is when you are hurrying to make five o'clock tea and some unexpected guests drop in and you snatch up the kettle to replenish it—biff! goes the steam right against your knuckles. But someone has at last bethought him to place the opening of the kettle at one side. Thus you may remove the cover and pour in water and allow that old kettle to steam to its heart's content, for it will not touch the hand which holds it.

* * *

**Dame Fashion Decrees.**

Odd Zouave boleros in contrasting colors have charming braided decoration.

The sports skirt should be in two or three gores, wide enough to give free action.

White furs with white spats and dark hats and suits are a great fad of the moment.

Black rice straw lined with colored velours makes always a charming frame to a face.

Most favored materials for the separate waists are crepe de chine, wash silk and voile.

Remnants, big and little, can all be used with good effect in making up this summer's frocks.

The simple tailored suit is in good style for the business woman or for shopping or country wear.

Camisoles and brassieres are two very necessary items in the well-dressed woman's wardrobe.

Rip up last summer's linen dress and use it crosswise for the bottom of the skirt of the new frock.

Evening gowns display the high waist line, while suits show the normal waist line or they are straight in line.

Some of the new sleeves are long, close and slightly puffed at the shoulder, recalling medieval fashions.

Children's garments are made of pongee; also, the tub frock for women is seen in pongee of different colors.

There are hatbands for the sports hat of knitted elastic, that stretch while slipping and tighten up when in place.

Scalloped and piped edges on skirts and jackets have much to do with the charm of the present fashions.

The sporting costume may be brightened by adding a bright belt to the coat and a band of the same color on the hat.

## JACOB'S SEARCH FOR A JOB.

BY EUGENE BROWN.

"Lo! Ol'!"

"Lo! Jake. What's mussing up your brain?"

We were in the Morosco workshop in the Burbank Theater and the busy amusement purveyor paused in turning his mail when I yelped my greeting.

"Well," continued I, "it's just this way: "I've decided to go back on the stage."

"Unsay those cruel words," exclaimed the theatrical Napoleon, with a shudder. "If you go back on the stage there'll only be a few of us left."

"I don't mean it that way," I explained. "I mean that I'm going to return to the stage; I'm an actor."

"Ah!" sighed the manager, in relief.

"So you're an actor, are you? I bet you a couple of bones that you're what the horsemen call a bad actor at that. What do you know about the stage, anyhow?"

"Didn't I drive a jitney bus for a week?" retorted I, with some scorn.

"That ought to help," replied the manager; "but just because you can steer over a few cripples with your flivver old hearse is no sign you can drive the money into the box office.

"Don't fret about that. You put me on the stage in my new play and I'll get the kale all right. We'll have a 'S.R.O.' board out the first day."

"Lo!" exclaimed the magnate, recalling 'Stepped Right Out,' I suppose when the one-man audience left after a drink! Say! what do you know about acting, anyhow?"

"Didn't you hear about me supplanting Robert Downing?" I exclaimed, with astonishment.

"I knew he was too fat to support himself," sneered the manager, "but I didn't suppose a little runt like you could do it. Did you use splints?"

"Never mind. If you had seen us in 'The Gladiator' you would have gone wild."

"I sure would," interrupted the manager. "It makes me wild to think of it now. A fight in the arena between you and Robert would be a good deal like a scrap between a rhinoceros and a rabbit. I don't suppose you've got through running yet, have you?"

"Don't worry about me. I don't suppose you remember when I was with Louis James in 'Virginus?'" continued I, with some heat.

"No; were you? I thought you were with Jesse James in Missouri."

"Is that so? Well, smarty, I was also with Walker Whiteside in 'Hamlet.'"

"Shucks!" exclaimed the manager, what did you play, Yorick's skull or Polonious's whiskers?"

"I played the ghost," answered I, with some of pride.

"Well, I'll bet the ghost didn't walk that night," retorted the magnate.

"We carried 'em away that time," I continued, musingly.

"Sure you did. Carried 'em to the hospital, I suppose."

"Don't be frivolous. I might also tell you of the night I was with Robert Mantell in 'Julius Caesar,' I continued. "I played Casca in the first act."

"Cascaret, you mean," interrupted the manager. "You worked while the audience slept."

"In the last act," I resumed, "I played the Roman army, and I did it so realistically that Casaius ran out of the stage door and we had to pull him out of a saloon a block and a half away from the theater."

"Seems to me," said the manager, reminiscently, "that I remember about your playing the hose in 'The Fireman's Child.'"

"No, I didn't," retorted I. "Neither did I play the deuce in 'A Pack of Cards.' But you remember Brady's all-star 'Uncle Tom,' don't you?"

"Sure thing," answered the magnate.

"Well, I was the first bloodhound."

"The one with the short pants?" inquired the manager.

"No," said I. "The one with the heavy coat. I was the one who cracked the ice in the Ohio River and then used it in highballs."

"Is that so?" exclaimed the manager. "And on the strength of your past performances you want me to give you a job on the stage?"

"I expect you," said I, with firmness, "to star me in a play I have written myself. I am here for rehearsal now."

"Whew!" whistled the manager. "Put that over again and give it to me in installments. Do you say that you have written a play?"

"I might assert," said I proudly, "that I have written 'the' play, but is there anything odd about my writing a play? Doesn't everybody do it?"

"Well, pretty near everybody," admitted the manager. "But some of 'em are not as sure of it as you seem to be."

"Yes, I have written a play," continued I. "And you can lay off Forrest Stanley, Donald Bowles and the rest of the bunch for a while. You won't need them. I take the places of four or five of them. I double up on a system of my own. I have a scheme of using concave mirrors and the audience has the unusual spectacle of seeing me shake hands with myself when I come on. I am on the stage most of the time."

"About all I have to do, then," suggested the manager," is to mail you a salary check Saturday afternoons?"

"That is practically all."

"Fine!" exclaimed the magnate. "And what kind of a play has the boy wonder got in his noodle for this historic presentation?"

"The play," began I, impressively, "is called 'Vengeance is Mine, or Virtue is its Own Reward.'"

"Great!" interrupted the manager with enthusiasm. "That sounds like a good old yellow-back thriller. Have you got some of the plot concealed about your person or have you arranged it so that you can dispense with a plot?"

"Plot?" snorted I. "It's got more plot than a Corsican vendetta. It fairly reeks with it. When we get going we'll have the audience sobbing all over the place. We have to hire a couple of extra scrub women after every performance."

"If it's as bad as all that you might give me a line on it. How does she open up?"

"If the orchestra will give me a few minor chords I'll explain," said I, in beginning. "It's just this way: The play opens on a bitter Fourth of July. The snow is falling heavily and a blizzard howls without."

"Without what?" interrupted the manager,

"Without ceasing. It is a wild night my lads, and God pity those who are abroad on land or sea."

"That's the stuff," exclaimed the manager. "Sic 'em Tige!"

"While the storm is at its height," resumed I, "Simon Skaggs, the millionaire pauper, staggers from his palatial shack. Defying the blast he climbs daringly up the towering spinach tree at his door. From its top he must pluck some coal for his starving child!"

"Hold on," exclaimed the manager, as he furtively wiped a tear from his eye. "Do you mean that Simon must go clear to the top to gather a mere handful of coal?"

"Aye, aye, sir!"

"Then it is not a spinach tree—it must be a chestnut tree, and it is chestnut coal he plucks for his famished offspring."

"All right;" assented I, "We'll make it a chestnut. As Simon reaches the top and is about to grasp the coveted provender Hiram Eshelman, his enemy and rival, passes. Hiram is a carpenter and cabinet maker by trade and is carrying his tools with him. Glancing upward through the storm he notes the hated one's perilous position. Taking two or three fat gloats to himself he at once takes out his venomous saw and saws down the tree."

"You saw him saw it?" interrupted the manager.

"Plane," answered I, jocularly—for I could still joc.

"Go on," said the manager.

"Well, the tree crashes to the earth and Simon is buried unconscious in the ruin. With the precious coal in his grasp he never knew what happened. Hours pass. The child cries, helpless, from within. Finally Maude, the merry manicure maid, passes that way in her automobile. She is on her journey home from the prize fight where she won $1200 on the champion. The tree encumbers the path of her machine and she alights to pull it out of the way. As she does so she reveals the senseless form of the man she loves. 'My Gawd! it's Simon,' she exclaims, parsonately. 'Some fiend has done this.' She bears him tenderly to the hospital. 'Will he live?' she cries desperately. The nurse smiles and pointing to the lump of coal still grasped in the hand of the unconscious man whispers: 'Sure Mike. You couldn't kill a man with a grip like that, if you ran him down with a steam roller.'"

"So that's your plot?" interrupted the manager.

"Part of it," answered I, modestly.

"And what are you supposed to play?"

"I take the role of Simon," said I, "and I think we better get Maude Adams for Maude."

"I can do better than that," said the manager. "We'll get Sarah Bernhardt for Mazie. You know she has just had her leg amputated. We'll make it appear that Hiram sawed off her leg while she was climbing the tree to rescue her lover."

"All right," asserted I, "and when do we begin rehearsals?"

"In the spring of 1937," said the manager, calmly.

"Why Sarah will be dead by that time," exclaimed I, peevishly.

"And so I hope, will I be also, before getting around to that bum play of yours," retorted the manager.

"Then I don't get Stanley's job?" persisted I.

"You do not."

"Well, Ill be d——d."

"I shouldn't be a bit surprised," grunted the manager, turning again to his mail.

And yet there are people who consider Morosco a managerial genius.

## FLANEUR'S PERSONALITIES.

That the personality of Countess Zanardi Landi, though officially ignored by royalty, is an important barrier against aged Emperor Franz Josef's peace of mind is shown by the ban upon her writings. She has found it impossible to secure publication of her biography, "The Secrets of an Empress," either in Austria, France or Italy, and knows it would be hopeless to try in Germany. Therefore her story, involving her imperial mother's secret, is first told in the English language.

It was a secluded castle on the rocky shore of Normandy that the author, who claims to be the fourth child of Franz Josef, was born in 1882. It was given out semi-officially at the time that Empress Elizabeth of Austria had met with an accident while riding. The Emperor went to see her once secretly, his presence being carefully concealed. What passed between the imperial pair at that time will never be revealed. The world knows anyway that there was a lack of understanding between the imperial couple.

The Countess Landi, however, does not think so, for she controverts in some important particulars the familiar account of the romantic courtship of Elizabeth, second daughter of the Duke Maximilian of Bavaria. She admits that Franz Josef went to Possenhofen in 1853 to see his cousin, Helene, urged by his mother, who had concocted a scheme for the marriage. As the Countess was told by her mother in later years, the Archduchess Sophia was easily reconciled to her son's choice of Elizabeth, instead of Helene, thinking that the youth of the former would make her easier to manage than her more determined sister.

Elizabeth was only fifteen and a half years of age, and was staggered with her new responsibilities. Up to that time she had worn short dresses and run about with the boys, just like one of themselves, and now, all of a sudden, she had to be a great lady. The deficiencies of her education were many, and while her splendor was a source of great pleasure, this was never sufficient to counteract her constant anxiety. Soon Archduchess Sophia, her mother-in-law, began to treat her badly, and set herself to alienate her son's heart from her. As a result, the Emperor laid down a rule that Elizabeth, in future, must always get her husband's permission previous to going anywhere but to certain prescribed places.

The Countess admits that her mother did not play her role. She was far too cheerful and natural for the ultra-ceremonious, straight-laced court of Hofburg. As full of fun as she could be, a pose of seriousness was forced upon her by the necessity of avoiding the appearance of childishness. No wonder that she grew tired of the monotony of her life. How far this weariness may have led her to her path of "diversion" we may get an inkling from the relationship between the young and fun-loving Empress and one of her teachers, a Greek, by the name of Christomaneos. This man wrote a book, in which he made it plain that he was in love with Empress Elizabeth, and that she reciprocated his passion. The daughter defends her mother against this charge. He was intelligent and interesting and she undoubtedly liked him for this. "How could she be attracted by one who was almost a hunchback?" she argues. Hardly a convincing line of argument, as proverbially "love is blind." And again, "She might have taken an interest in a man, but it would not be as a man but as a human character."

The weakness of the defense, the effort at whitewashing her mother's name are plainly apparent. The Countess also revives the tragic career of the weak, unfortunate King Ludwig II of Bavaria, her near relative, in this partial biography of the Empress Elizabeth. She gives an account of the mad King's death as she had it from her mother's lips. The story differs materially from the official statement, which became part of European history some thirty years ago. The Empress had been startled by her observing young daughter's inquiry, "Why were you so fond of Ludwig, mother?" And the mother replied, "He was not mad. They might as well call Louis XIV mad or any other man with great ideas. The person who was most to blame was Bismarck. But, of course, no one must say so."

The story told years after the death of the King seems hardly of a character to overthrow the fair presumption that Ludwig had been half-mad, to say the least. He most assuredly was a monomaniac on Wagnerian music to the extent of having the maestro's operas, especially "Lohengrin," performed in the upper salons of his Munich castle with himself as the sole audience. That such notions were extravagant is clear when it is recalled that the performance of "Lohengrin" alone required an artificial lake for the knight to sing his famous "Swan Song." Besides the frescoes in the many rooms of that castle which King Ludwig had ordered the great Kaulbach to paint depicting leading scenes from the Wagnerian operas also swallowed up fortunes. That unfortunate ruler had inherited his mental deficiency. It is in the family. His brother and successor, King Otto, is insane, and so were several of his Wittelsbach ancestors.

The daughter, loyal despite the bar sinister, supports her imperial mother also in her statement concerning the tragedy of Mayerling. "Rudy never committed suicide; Rudy was murdered." With these words the Empress received the announcement of the Crown Prince Rudolf's death after one of his periodical orgies at his hill-crested hunting lodge. The daughter accepts this as a solution to what she calls "the riddle of Mayerling." She admits that the insubordinate Crown Prince died with a revolver in his hand, defying those who came to take him before his imperial and greatly-enraged father. And with him they found the youthful Marie Vetsera, with whom he had a liaison, though married to the Princess Stephanie, daughter of King Leopold II of the Belgians.

When she who is now Countess Zanardi Landi was 16 years of age her mother, the Empress Elizabeth, was stricken down by the hand of an assassin at Geneva, and she was left with hardly a relative to whom she could turn. The Countess was married twice. With two children who show the unmistakable Hapsburg contour of face, she sought America for self-support eight years ago, but her first husband proved shiftless. Soon the pair separated by mutual consent. The mother suffered many hardships, but kept the family alive by sewing and teaching. Later she married Count Zanardi Landi and returned to Austria.

On this visit she appealed to ex-Queen Maria Sophia of Naples to aid her in convincing the Austrian people that the Empress Elizabeth's daughter was not dead, as had been given out by the court chamberlain, and she was that daughter. The Queen was convinced after a time, but soon lost her interest and at last declined to receive Countess Zanardi Landi, no doubt after receiving a hint from the Hofburg. The author of this book has one hope left—namely, that her story may reveal to the world all the injustice and cruelty that have been visited upon her.

PLANEUR.

[Copyright, 1915, by A. D. Jacobson.]

## SLEEP AND MEN'S HABITS.

**A Question Whether Mr. Edison's Theory is not Right and Other Things than Work Make Us Tired.**

[St. Louis Post-Dispatch:] Mr. Edison says sleep is a bad habit, and that we shall some day get over it. Like drinking and smoking, it is to be among those things which we shall try in time to give up on the first of the year. He says people called him crazy when he said that electricity would supplant all other motive power in transportation, and one therefore hesitates to say that he is crazy about anything. However, we will hazard a guess that if he is off his box anywhere, it is with respect to the pleasant custom of indulging ourselves in a good, sound snooze. How else we are to refresh ourselves from the day's work we cannot imagine. The trouble with this objection, as it applies to Mr. Edison, is that he doesn't think we are wearied by the day's work. He and some of his associates worked at something for a given period of time twenty-one hours a day, and they all gained weight! He leads us to infer that it is what we do when we are not working that wearies us. Thinking over it briefly, we believe there is something in that. Probably half the things we do in our leisure time is very hard work. The celebrated tired business man is only tired when his wife wants him to go out somewhere after dinner. It is the opera and the fox trot that wear him out. Still, think of giving up sleep! If it is a habit, it is a nice one. We have got some glimpses of what Mr. Edison means when we have tried to sleep in a chair car, but given a feather bed and a soft pillow, we don't get him at all. Last night, for instance. Wasn't the habit delicious last night?


# Great Sale Women's Footwear

5000 PAIRS $3, $3.50, $4, $5 VALUES

All the newest and most stylish Low Shoes that this season brings forth; a selection that is very nearly unlimited;

SALE STARTS TOMORROW $1.39

SALE HELD ON MAIN FLOOR



$1.39

ALL SIZES
ALL WIDTHS
ALL STYLES

Seldom, if ever a chance like this!

HURRY DOWN TOMORROW

There are beautiful Pumps of patent gunmetal, vici, suede, velvet or satin, with hand-turned or welted soles, in all the very new effects—strap pumps with one or more straps, shield pumps, colonial pumps, cleo pumps, slipon pumps; some have plain tailored bows, others are made with fancy ornaments; there are many with white and black combinations, also many with cloth tops of various colors, all style heels, low, Cuban, military, Louis or Louis Cubans—$3, $3.50, $4, $5 lines only . . . . . $1.39





The MAMMOTH SHOE HOUSE
344 So. Broadway

PLENTY OF CLERKS TO SERVE YOU



## Wrinkles Big and Wrinkles Little Go Quickly—Some Startling Beauty Secrets

Gems of Secret Information on Beauty, by Valeska Suratt, Whose Picture as America's Self-Made Beauty-Queen, Is Famous the World Wide.

By MISS VALESKA SURATT

NOT so much the big wrinkles, but the little ones, are what rob the face of its youthful appearance. No matter how faithfully and vigorously you may engage in massaging the face, there will be no perceptible result unless the proper article is used. Nearly all creams sold for this purpose in the stores have the same base and ingredients. This is why perhaps you have experienced but little improvement with one cream over another. Every woman should as well know now as later that the cost of prepared creams is too high to allow



"Any Woman Can Now Beautify Herself Quickly With These Formulas."

their use being liberal and unstinted, as it should be to produce results. Furthermore, their ingredients are usually lacking in effect, because these ingredients must be cheap, otherwise there is no profit in their sale. If you will make up your mind to make up your own cream, which you can do in a few moments as follows, you will have a remarkably wrinkle eradicator, one that works quickly and surely, and it will cost you far less than any prepared cream you can buy. Furthermore, you will get the result desired. Dissolve two tablespoonfuls of glycerine and two ounces of spirol in half a pint of water. This cream used every day will produce a startling change in a short time, making the face plump and youthful to a marked degree.

* * *

MELICENT R.—Yes, you can stop falling of hair very quickly. Here is a formula which produces marked changes in the hair roots and scalp tissues. The result is that dandruff is absolutely stopped, the hair roots regain their youthful vigor, hair grows quickly and luxuriantly, often several inches a month, and it takes on a very silky and healthy gloss. There is nothing so satisfactory as this splendid formula. Mix one ounce of beta-quinol in water and alcohol, half a pint each, or use a full pint of bay rum instead. This makes a very economical hair treatment, is prized in a few moments, and cannot be surpassed. Use liberally. Any drug store can supply you with the beta-quinol.

* * *

MISS G. M. R.—Use the following and see how quickly and beautifully your complexion will change to one of exquisite beauty. It is difficult to explain the marked change which this cream produces. All freckles, muddiness and blemishes promptly disappear. Nothing can surpass it for this. Get at any drug store one ounce of sintone and mix with one tablespoonful of glycerine in a pint of hot water. This melted many times more cream than you would have to pay for by buying prepared creams which are much weaker in results.

* * *

SORROWFUL.—The best cap very often to be developed is the following mixture, the best thing known for this, and it is safe, though of course no one can ever be sure of success in this regard. Mix two ounces of rostone, obtainable at any drug store, with half a cup of sugar and dissolve in a pint of cold water. Take two teaspoonfuls after meals and at bedtime.

* * *

EVA G. R.—You have probably never heard of the remarkable properties of egg as a head-wash and dandruff remover. This dissolves away all fatty accumulations and dandruff, which nothing else, not even soap and hard scrubbing, can do. Add a teaspoonful of egg-ol to half a cup of hot water and use the most exquisite shampoo you can ever get. It cleans out all the pores wonderfully, and lets the hair breathe, thus assisting very materially in making the hair healthy and vigorous. I would never use soap on hair, Egg-ol does better than hair easy to do up. It is very economical, as for a moderate price you can obtain enough egg-ol for over a dozen of these extraordinary head-washes.

* * *

ORRINEL.—I regret very much you were unable to obtain the "Valeska Suratt Face Powder," but you will write, addressing Secretary to Valeska Suratt, Thompson Bldg., Chicago," enclosing fifty cents, and saying whether you want white or flesh tint, my secretary will see that you get it at once.

* * *

MRS. T. L. M.—Simple suits solution is the only thing that will remove superfluous hair successfully. This is because it is the only thing which dissolves the hair instead of burning it off, as other depilatories do. As a result, it never leaves a mark or red spot, or induces the skin to heat or grow soft and smooth. Use it on any part of the body, no matter how delicate the skin. It never leaves the skin irritated or inflamed. The simple suits solution can be secured at any drug store, or if not there get the suits powder, which has the same effect, and which you simply wet with a little water before applying.

* * *

MISS K. O.—It is remarkable, but true, that you can get rid of blackheads in a few minutes. Sprinkle some nerozle on a sponge which you have wet with hot water, and rub this on the blackheads for a few minutes they will be all gone. This helps more for even the tiniest blackheads which it is impossible to pinch out. Never pinch out blackheads.

* * *

MISS P. O. G.—The best face powder is one whose use is practically indetectible and that adheres to the skin firmly. Nearly all face powders fail in this. They are too chalky. I had my own formula made up, and it is now obtainable at drug stores as "Valeska Suratt Face Powder." It is extraordinary in fineness, is free from chalkiness, and I can say is superior to the best you ever know.

* * *

MRS. T. N. P.—The liquids and powders sold for excessive perspiration are usually but momentary in effect. Applying hydrolined talc to the arm-pits keeps them fresh and dry all the time, and you will not have your arm-pits wet and your dress-shields and waists like ropes. It will save the damage to your garments through fading and rotting of the fabric. Hydrolined talc can be secured at any drug store. It destroys all odors at once. It is also the best thing known for perspiring feet.—[Advertisement.

## J. Bernard Exclusive Ladies' Tailor

A Full Line of Seasonable Suitings.
THIRD FLOOR BUMILLER BUILDING.

## HAIR DYEING

HENNA AND PEROXIDE TREATMENTS.
SCIENTIFIC HAIR PARLORS.
315 Fay Bldg., Third and Hill Sts. Phone A3859.
All makes of Dyes for sale. Faded Hair Goods dyed for 75 cents.

# Something About Your Teeth

## Do you know the names of the different teeth?
## Or why your teeth are of different sizes and different shapes?
## Or why you find the same kind of teeth in the same place in healthy mouths?

There must be a reason for the arrangement of these wonderful little instruments which nature gives us.

Let us look at the picture.

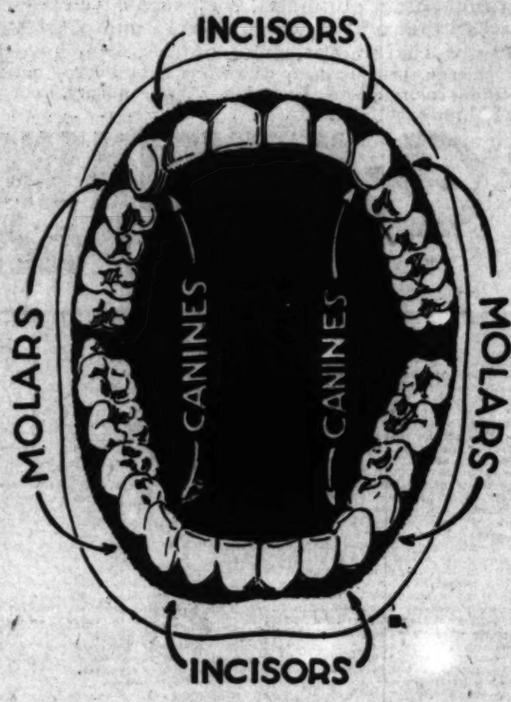
The drawing represents a man's mouth wide open. Here we see three kinds of teeth—

—Incisors,
—Canines,
—Molars.

Notice the four teeth in the front of each jaw—eight in all. The ones that show best when you smile—these are the incisors, or cutting teeth.

Each one has an edge like a dull chisel, yet sharp enough to bite through any foodstuff when we bring them tight together.

We use them to bite into an apple, or bite off a piece of cheese or a slice of bread.




There are some kinds of food, however, which are tough, like meat, and which must be torn asunder, as well as cut. For this we use the canines, or tearing teeth. There are two on top and two below, placed on each side of the incisors.

Foods like nuts, or rice or wheat grains, must not only be cut but must be crushed and ground finely. Have you ever seen a mill where wheat or corn is ground into flour between heavy stones which work with a circular motion? The molars are the grindstones of the mouth.

Replacing these valuable instruments of mastication without plates or ordinary bridge work is our specialty.

By this method we build a full set of solid teeth that act and look like nature's own, provided you have two or more roots in either jaw.

We also treat Pyorrhea. Beware of bleeding or receding gums, sore or loose teeth, as these are symptoms of Pyorrhea.

By our new analgesic method we can extract, crown, fill or even remove a live nerve without pain.

"Thoroughly Satisfied" —that's what Dr. Homer is told by

**Gen. Harrison Gray Otis**

*"Dear Doctor:*
*I willingly add that the difficult dental work done by your office for the benefit of my jaws, was thoroughly well done, and is proving altogether satisfactory. With good wishes, I remain*
*Yours truly,*
*(Signed) H. G. Otis."*
*Owner and Publisher Los Angeles Times.*

**By J. W Hellman**
**—business man**

*"Dear Doctor:*
*In reply to your request, I will say that the tooth you replaced for my ward cannot be told from nature's own. The work was painless. Yours truly,*
*(Signed) James W. Hellman."*

**By Reverend George Davidson**

*"My Dear Dr. Homer:*
*This is just a little note of thanks and appreciation to you for the good work you have done for me and my mother.*
*Yours truly,*
*(Signed) George Davidson."*
*Rector St. James Episcopal Church, West Adams Street.*

A Strong Endorsement of Dr. Homer's Proposition Given by

**Elbert Hubbard**
Author :: Publisher :: Genius

*"Dear Dr. Homer:*
*I heartily agree with every proposition you put forth and expect to quote from you in the near future.*
*Yours sincerely,*
*(Signed) Elbert Hubbard."*
*Editor of the "Fra" magazine.*

# Dr. Homer

636 Broadway
Orpheum Building

# No Pain.


### THE HELPING HAND.

"How far that little candle throws his beams!
So shines a good deed in a naughty world."

Kansas City, Mo., is to be the ... beneficiary of the large estate left ... the late William R. Nelson, owner ... the Kansas City Star. The estate ... estimated to amount to about ... 000,000, which is to be held by ... widow and daughter as trustees ... ing their lives, only the income ... used, the principal being maintained ... intact. On their death the estate ... to become a fund to be managed ... public purposes under the name ... "The William Rockhill Nelson Trust" ... the net income to "be used and ... pended for the purchase of works ... reproductions of works of fine ... such as paintings, engravings, ... ture, tapestries and rare books, ... purpose being to procure in this ... ner works of the fine arts which ... contribute to the delectation and ... joyment of the public generally, ... are not usually provided for by ... lic funds." It directs the univer... trustees in the purchase of works ... art to select works or reproductions ... the work of artists who have ... dead at least thirty years at the ... of purchase.

One section of the will says: ... works of fine arts purchased by ... university trustees shall be kept ... remain at all times in Kansas City, ... Mo., for public exhibition in ... buildings as may be provided by ... public for that or similar purpose.

Mr. Nelson's interest in the ... welfare is also demonstrated by ... provision of his will that his farm ... 1750 acres in Jackson county, Mo., ... set aside to be a model farm for ... years for the purpose of instructing ... neighbors in stock raising and ... ing. After that year the farm is ... become a part of the trust estate, ... will provides.

* * *

The late Lord Rothschild's ... was the Jews' free school in ... Whitechapel district of London, ... which has an average daily attend... ance of 4000 children—probably ... largest roster of any school. The ... institution was maintained entirely ... by the late peer, and is probably the ... only school of the kind where every ... child is provided, free of cost, with a ... good breakfast of hot milk and bread ... and butter before beginning the day's ... studies. Each pupil receives a new ... suit of clothes each year, and Lord ... Rothschild encouraged thrift among ... the pupils by paying them an interest of 10 per cent. per annum on ... whatever money they were able to ... save or earn and to put by.

* * *

Princeton University has lately been ... the recipient of some handsome gifts. ... Announcement is made that Mrs. William Church Osborn of New York City ... has given $125,000 to establish the ... Dodge professorship of medical history, ... and an anonymous donor has given ... $100,000 for a professorship in economics. Other gifts of $106,502 have ... been received, divided about equally ... between endowment and current expenses.

* * *

More than $53,000 has been given ... in the last year in the relief of hundreds of distressed persons in Philadelphia by the conference of the St. ... Vincent de Paul Society.

The charity work of the conference ... last year was reported as the greatest ... in the history of the organization. ... More than 14,551 persons were relieved and $30,000 was expended for ... provisions alone. Clothing and fuel ... were purchased for families in various ... parts of the city and the Permanent ... Relief Committee expended more ... than $5000 during the year.

A feature of the work of the conference in 1914 was looking after hundreds of wayward boys. A special ... committee took the youngsters in ... charge and taught them to behave ... before the Juvenile Court was ... reached.

* * *

Mrs. Russell Sage has recently given ... $15,000 to the permanent wild life ... protection fund in addition to the ... $10,000 which she had previously given. The fund now amounts to $60,... 750. An attempt is to be made to establish a large number of game preserves in national forests. A medal ... will be offered to Boy Scouts for ... meritorious service in the protection ... of wild life.

* * *

The life work of Bishop Paret ... will be honored by the Episcopalians ... of Maryland, among whom the distinguished theologian lived for more ... than twenty years, by the erection of ... a handsome memorial church and ... parish hall on the property recently ... purchased by the vestry of St. Matthew's parish of Hyattsville. The ... parish includes old St. Luke's Church ... in Bladensburg, where the Rev. Dr. ... Pinkney was rector for many years ... before becoming bishop of Maryland. ... Pinkney Memorial Church is on Queen ... street, and St. John's Church on ... Mount Rainer.

* * *

Harvard College is the prospective ... beneficiary under the will of the late ... James J. Myers, former Speaker of ... the Massachusetts House of Representatives.

The will leaves $100,000 in trust to ... Harvard College, with the provision ... that the net income and, if necessary, ... part of the principal, shall go in annual payments to his sister, Lydia J. ... Myers of Frewsburg, N. Y., of whom ... At her death the entire amount goes ... to Harvard.

The will leaves $2000 each to the ... Cambridge Hospital, the Cambridge ... Home for Aged People, the Associated ... Home for Children, the Social Union ... and the Prospect Union.

### Too Soft for a Surgeon.

[Chicago News:] Since Fred has become a sophomore, and was graduated before a college "man," he had grown ... himself patronizing airs toward poor ... May, who had been his guide, philosopher and friend during boyhood. ... Vexed by his haughtiness, she was ... mercifully quizzing him the other evening at dinner.

"Has our 'man' made up his mind," ... she inquired, "as to what profession ... he will honor after a while?"

"Why, yes, little one," Fred responded, with his most aggravating ... smile. "I have made up my mind to ... be a doctor, like grandfather and ... father."

"You a doctor!" May smiled, doubtfully.

"I'd like to know why not—if I get ... my diploma?" asked Fred, with ... annoyingly calm.

"Well, you'll never be a great surgeon, like father," May insisted.

"Again, why not?" Fred asked condescendingly.

"You a surgeon like father!" May ... cried, vehemently. "Why, you're so ... soft, you couldn't even kill a fly!"

Nobody but father caught the significance of the remark, and grandma didn't mention it.



## ART AND ARTISTS.

BY ANTONY ANDERSON.

### Nature.

O, nature! I do not aspire
To be the highest in thy choir
To be a meteor in the sky,
Or comet that may range on high;
Only a zephyr that may blow
Among the reeds by the river low;
Give me thy most privy place
Where to run my airy race.

In some withdrawn, unpublic mead
Let me sigh upon a reed,
Or in the woods, with leafy din,
Whisper the still evening in:
Some still work give me to do—
Only, be it near to you!
For I'd rather be thy child
And pupil, in the forest wild,
Than be the king of men elsewhere,
And most sovereign slave of care.

—[Thoreau.

### Western Pictures at the Fair.

A notable part is played by California and the Far West in kindling the imagination of many artists whose works hang in the galleries of the Panama-Pacific International Exposition. Yosemite, the Grand Canyon, the desert, the mountains, the blue waters at Monterey, the missions—all alike have inspired them.

In this year of westward travel, when a good part of the population of the United States will visit, for the first time, the land where "'tis always afternoon," the land of great dreams and hopes and greater endeavor, and accomplishment, these ideal geographical glimpses in the Palace of Fine Arts at San Francisco will prove a delight. Nor is the work necessarily that of local artists, for the exposition is extremely catholic in its tastes. The great painters of the modern time have been drawn to the West and the Southwest for inspiration, and have found it; and never was such a collection of their combined work in those regions.

These paintings are not in any way grouped. They are to be found scattered among the hundred-odd rooms of the immense palace, for pictures have been hung in relation to tendencies, schools and methods, rather than according to any notion of geography. So they must be sought—and they will be come upon most unexpectedly.

For the most part, however, they hang in the galleries of the north wing, which is the particularly modern wing of the building; and of course the art that has found subject matter in the West is ultra-modern art. Thomas Hill's is the only style that may be deemed otherwise.

There is at the present time only one painting by Thomas Hill, lover and recorder of the Yosemite and Mariposa fastnesses, and this little picture has not yet been dignified with even a number or a place in the catalogue. Yet it ornaments its wall—a glimpse of one of the loveliest valleys in the world, from a viewpoint in the Big Oak Flat road region, near the northern "inspiration point." Thomas Hill has recorded the Yosemite Valley from this point, with a bit of El Capitan's massive prow and the summit of Cloudz' Rest, without seeking to express the magnificent and dizzy depths of the valley as he has so frequently done.

The scenery about Monterey and Carmel Bay has inspired a number of the painters represented at the exposition. Monterey is the cradle of California's wonderful romance—her old-time capital and the spot where any ... occurred. A bit of this history is brought to mind by Carlton Chapman's painting, "The American Fleet Hoisting the Flag at Monterey, July 7, 1846." Admiral Sloat's four ships-of-the-line, and the small boats putting back after the Stars and Stripes had been hoisted to the white adobe structure whence Spain and Mexico had ruled, ride on that bluest of blue bays. It is a most interesting painting.

In sharp contrast is another, "Old Customhouse at Monterey," by Miss Evelyn McCormick, in a near-by room of the Palace of Fine Arts. This is a picture of today. The sleepy old customhouse has now become merely a relic of the past. It dozes in the California sunshine beside a highly-modern and shiny blue railroad track, and across the track are some white board shacks that are by no means artistic—because we don't build for beauty any more. A tree as ancient as the adobe building keeps silent vigil beside it. All has been observed in the garish sunlight of high noon.

Over the hills from Monterey lies the lovely Bay of Carmel, set with missions and pines, her sands and cliffs washed by tides as blue as indigo. The charms of Carmel have been recorded in song and story as well as in paint. Among her painters whose works hang in the exposition is William Ritschel. His "Blue Depths of Carmel" depicts the arched rock through which the tides go rolling and beyond it is the white-capped surf. This picture emphasizes the remarkable indigo hue of Carmel's water. It has a glassy surface, too, that seems to recall that peculiarly placid and tranquil air which Carmel Bay wears even in her angriest moods—if such a conception is possible. Another of Ritschel's paintings is "In the Shadow of Monterey Cliffs," with a rocky embankment on the right and the same blue waters on the left. "The Tide Pool at Carmel," painted from an overhanging rock, and several others—five in all—are in the collection from this painter's brush.

The interior of Carmel Mission has been delightfully rendered by E. Charlton Fortune. The painting is small, but the altar, the few pews, the ornaments and the blue ceiling over ... grapevine, shown in the exhibition Monterey Bay also hangs on these walls. Miss Fortune was in Los Angeles a few months ago, when she painted the famous San Gabriel mission grape vine, shown in the exhibition.

Many other painters have fallen in love with the Monterey-Carmel region, and these include Arthur F. Mathews, Eugen Neuhaus and Francis McComas.

The high Sierras have captured the imagination of a multitude of artists. Yet in the exposition there are fewer paintings of the rugged California grandeur than one would expect. John H. Twachtman has painted one of the Yosemite waterfalls. For other painters the sunsets in the great mountains have offered fertile subjects. Maurice Del Mue has rendered "Late Afternoon in the Sierras," which catches the fading sunset on the higher peaks while the foreground is lost in shadow. Patches of snow in the hollows further flash the glint of dying day.

The region around San Francisco and the Golden Gate has inspired Eugen Neuhaus. "A Corner of Lake Merced," "Monterey Dunes," Berkeley and the foothills, have been recorded by him delightfully. Neuhaus, who is a member of the faculty of the University of California, is a prominent art critic as well as artist.

The painted cliffs of the Grand Canyon—a subject which stands as a constant challenge to artists, a challenge never yet successfully accepted—have been recorded by some of the best of the exposition's painters. Two canvases in particular have sought to catch some of the wonderful color and surprisingly luminous qualities of the great chasm. They are by Arthur

## ART AND ARTISTS.

BY ANTONY ANDERSON.

### Nature.

Nature! I do not aspire
To be the highest in thy choir
To be a meteor in the sky,
To be that may range on high;
Only a saphyr that may blow
Among the reeds by the river low;
Give me thy most privy place
Where to run my airy race.

In some withdrawn, unpublic mead
Let me sigh upon a reed,
Or in the woods, with leafy din,
Whisper the still evening in:
Some still work give me to do—
Only be it near to you!
For I'd rather be thy child
And pupil, in the forest wild,
Than be the king of men elsewhere,
And lonest sovereign slave of care.
—[Thoreau.

**Western Pictures at the Fair.**

A notable part is played by California and the Far West in kindling the imagination of many artists whose works hang in the galleries of the Panama-Pacific International Exposition. Yosemite, the Grand Canyon, the desert, the mountains, the blue waters at Monterey, the missions—all alike have inspired them.

In this year of westward travel, when a good part of the population of the United States will visit, for the first time, the land where "'tis always afternoon," the land of great dreams and hopes and greater endeavor, and accomplishment, these local geographical glimpses in the Palace of Fine Arts at San Francisco will prove a delight. Nor is the work merely that of local artists, for the exhibition is extremely catholic in its tastes. The great painters of modern time have been drawn to the West and the Southwest for inspiration and have found it; and there was such a collection of their splendid work in those regions.

The paintings are not in any way grouped. They are to be found scattered among the hundred-odd rooms of the immense palace, for pictures have been hung in relation to tendency, schools and methods, rather than according to any notion of geography. So they must be sought—and they will be come upon most unexpectedly.

For the most part, however, they are in the galleries of the north wing, which is the particularly modern wing of the building; and of course the art that has found subject matter in the West is ultra-modern art. Bruce Nelson's is the only style that can be deemed otherwise.

There is at the present time only one painting by Thomas Hill, lover and recorder of the Yosemite and Mariposa fastnesses, and this little picture has not yet been dignified with even a number or a place in the catalogue. Yet it ornaments its wall—a glimpse of one of the loveliest valleys in the world, from a viewpoint in the Big Oak Flat road region, near the northern "inspiration point." Thomas Hill has recorded the Yosemite Valley from this point, with a bit of El Capitan's massive prow and the summit of Clouds' Rest, without seeming to express the magnificent and airy depths of the valley as he has so frequently done.

The scenery about Monterey and Carmel Bay has inspired a number of the painters represented at the exposition. Monterey is the cradle of California's wonderful romance—her first capital and the spot where annexation occurred. A bit of this history is brought to mind by Carlton Chapman's painting, "The American Fleet Raising the Flag at Monterey, July 7, 1846." Admiral Sloat's four shipe-of-the-line, and the small boats put off just after the Stars and Stripes had been hoisted to the white adobe flagstaff whence Spain and Mexico had ruled, can that bluest of blue bays has most interesting painting.

In sharp contrast is another, "Old Custom House at Monterey," by M. Bruce Kurnick, in a near-by room of the Palace of Fine Arts. This is a picture of today. The sleepy old customhouse has now become merely a relic of the past. It dozes in the California sunshine beside a highly-modern and shiny blue railroad track, and across the track are some white board shacks that are by no means artistic—because we don't build for beauty any more. A tree as ancient as the adobe building keeps silent vigil beside it. All has been observed in the garish sunlight of high noon.

Over the hills from Monterey lies the lovely Bay of Carmel, set with cypresses and pines, her sands and cliffs washed by tides as blue as indigo. The charms of Carmel have been recorded in song and story as well as in paint. Among her painters whose works hang in the exposition is William Ritschel. His "Blue Depths of Carmel" depicts the arched rock through which the tides go reeling and beyond it is the white-capped sea. This picture emphasizes the remarkable indigo hue of Carmel's waters. It has a glassy surface, too, that seems to recall that peculiarly placid and tranquil air which Carmel Bay wears even in her angriest moods—if such a conception is possible. Another of Ritschel's paintings is "In the Shadow of Monterey Cliffs," with a rocky embankment on the right and the same blue waters on the left. "The Lone Pool at Carmel," painted from an overhanging rock, and several others—five in all—are in the collection from this painter's brush.

The interior of Carmel Mission has been delightfully rendered by E. Charlton Fortune. The painting is small, but the altar, the few pews, the ornaments and the blue ceiling over which a grapevine, shown in the exhibit, Monterey Bay also hangs on these walls. Miss Fortune was in Los Angeles a few months ago, when she painted the famous San Gabriel mission grape vine, shown in the exhibit here.

Many other painters have fallen in love with the Monterey-Carmel region, and these include Arthur F. Mathews, Lucien Neuhaus and Francis McComas.

The high Sierras have captured the imagination of a multitude of artists. But to the exposition there are fewer pictures of the rugged California wilderness than one would expect. Only H. Twachtman has painted one of the Yosemite waterfalls. For other painters the sunsets in the great mountains have offered fertile subject. Maurice Del Mue has rendered "An Afternoon in the Sierras," which catches the fading sunset on the higher peaks while the foreground is lost in shadow. Patches of snow in the hollows further flash the glint of dying day.

The region around San Francisco and the Golden Gate has inspired Lucien Neuhaus. "A Corner of Lake Merced," "Monterey Dunes," Berkeley and the foothills have been recorded by him delightfully. Neuhaus, who is a member of the faculty of the University of California, is a prominent critic as well an artist.

The painted cliffs of the Grand Canyon, a subject which stands as a constant challenge to artists, a challenge which has yet successfully accepted—have been recorded by some of the best of the exposition's painters. Two canvases in particular have sought to catch some of the wonderful color and the many luminous qualities of the scene. They are by Arthur Hitchcock. They are by Arthur Hitchcock.



Portrait of Mrs. George Burkhardt, by Joseph Greenbaum.

W. Dow. One is "The Enchanted Mesa"—a desert plain with a flat-topped rock rising from it, and kindled at the summit as if a pyre—and "The Great Shadow," which is painted looking across a canyon of the abyss, and noting the sunset on the farther peaks.

One of the most fascinating of Arizona landscape collections is that exhibited by Francis McComas, "The Navajo Gate" being a striking example. The great red rock, its cleft admitting some of the sky, looms like a pair of Gatun gates. The altitude and awesomeness of the spot is emphasized by two pigmy figures, Indians, moving below the immense rock. These water colors of the painted desert, the Grand Canyon and the pueblo region are very attractive, and occupy the entire wall of one room.

Mathias Sandor shows us Wolpi by night. Ladders reach toward the terraced houses, a few figures move along the dusky road, and overhead are the stars. Fernand Lungren has painted the Grand Canyon in a novel fashion—copper-colored cliffs, the muddy river below, and an Indian crouching in awe and wonder and peering over the edge into the mighty chasm. The painting does not attempt to reveal the tremendous depths of the canyon. E. H. Potthast and De Witt Parshall are others who have painted this subject.

The wilderness of Oregon has moved the brush of Maynard Dixon alike with Navajo life and all the color of the Southwest. He has a painting, "The Oregon Trail," with a pack-train in the foreground just vanishing over a rise, while beyond looms the gray mass of a range of mountains. Dixon loves the desert and paints it superbly.

Southern California's manifold beauties are shown in fine works from many Los Angeles painters—William Wendt, Benjamin Brown, Hanson Puthuff, the Wachtels, among others.

**Portraits by Greenbaum.**

Joseph Greenbaum has been busy with portraits, through the past few months, at his new studio at No. 625 South Figueroa street.

Greenbaum is a good deal of an experimentalist in paint, and therefore his method of work has changed much from his method of five years ago. He has discarded the dark brown hues so dear to the heart of his alma mater—Munich—substituting fresh and pure broken color. The result is greater vitality, more air and light.

This happy change is especially noticeable in his figures and portraits, though it is also very apparent in his landscapes. Following the perfectly authentic tradition that artists like to paint one another, Greenbaum has just finished a life-size and almost full-length portrait of his friend John Donovan, the marine painter. The background, somewhat summarized, is the sweeping curve of one of Catalina's shores. There is no particular outdoor feeling, but there is fine characterization, and the brush has been handled with admirable discretion.

Another good portrait is that of Mrs. George Burkhardt, in which there is found genuine flesh and blood and excellent modeling. This portrait, too, seems to be absolutely true to character. Still another is that of Walter H. Bunce, and in this the brushwork in face and hands is perhaps closer to convention than in the others.

A notable portrait sketch is that of the late Col. George H. Smith, father to Mrs. Hancock Banning. Seen in profile, the noble face was caught by Greenbaum when the old soldier didn't know it, and when the two were talking and arguing at the University Club.

**From Japan to California.**

One of the interesting exhibitions of the coming two weeks is that of Esther Crawford, which opens tomorrow at the Royar gallery, No. 744 South Hill street, with about thirty oils and a dozen wood blocks in color. The subjects are from Japan and from California and the desert.

Five years ago Miss Crawford, who is one of the instructors in art at the Normal School, spent twelve months in Japan making studies of many interesting and picturesque places. Some of these will be shown. She has just come back from the desert, where she passed a happy and busy month doing some of her best work. These pictures will also be shown. Then there will be characteristic landscapes painted in the immediate vicinity of Los Angeles, studies of mountains, plains and wooded valleys.

Miss Crawford has made many beautiful and successful experiments in the making and printing of wood blocks, a few of which will be exhibited. She has fine feeling for decoration and design, and her color is quiet and attractive.

A further report of this exhibition will come next week in Art and Artists.

**Landscapes by John O'Shea.**

Landscapes by John O'Shea are now being exhibited in the auditorium of the Friday Morning Club, where they will remain to the end of May.

John O'Shea is a New York painter who came to Southern California two years ago. He has made a special study of our landscape, with which he seems to be temperamentally in perfect attune. He feels and sees the epic grandeur of Southern California, the pure, clean color of her vast spaces as they appear from the heights.

O'Shea's color is as pure as that of nature itself, and though brilliant and vital, is also harmonious. He applies his paint with a direct simplicity, aiming always for big effects, for masses and planes. He works in a thoroughly original way, taking no thought for anything but the object of his work—which is to interpret nature as truthfully as he can.

The present exhibition, which is the second John O'Shea has held in Los Angeles, will undoubtedly excite a great deal of interest, even more than did the first, for the artist has grown much in strength and insight during the past year of hard work. The Friday Morning Club is open to the public from 10 to 4 every day except Sunday, and, of course, except Friday morning, when the members hold their weekly meeting. The exhibition will receive extended notice next Sunday.

**Art Notes.**

The work of the Print Makers, which was reviewed in Art and Artists in March, when it was exhibited in Trinity Building, has been shown through most of April in the Little Gallery of the exposition in San Diego. During the past week it was shown at Pomona College, where Miss Hannah Thompson gave a talk on the work before the Rembrandt Art Club. Beginning yesterday, it will be exhibited for two weeks in the Elizabeth Battey gallery, Pasadena, after which it will be sent to Santa Barbara.

Rhoda Holmes Nicholls and Alice L. Howells will open a summer school of painting at La Jolla this year. Mrs. Nicholls, whose studio is in New York and who is one of the best-known water-color painters in the country, will criticise the classes in aquarelle. Miss Howells, resident of Santa Monica, but a pupil of the eastern art schools, will take charge of the classes working in oil.

An exhibition of interest and importance will open at the Kanst gallery on Friday, and will continue for several weeks. It will comprise a dozen or more pictures from the brush of Louis Kronberg, a Boston painter of fame. Kronberg has made a special study of ballet girls, and he paints them with great sympathy. Several pictures of ballet dancers will be shown. Pictures by this artist are in the permanent galleries of the Metropolitan Museum and the Boston Museum.


# The Times

**Will Open Its Fifth Successive Summer**

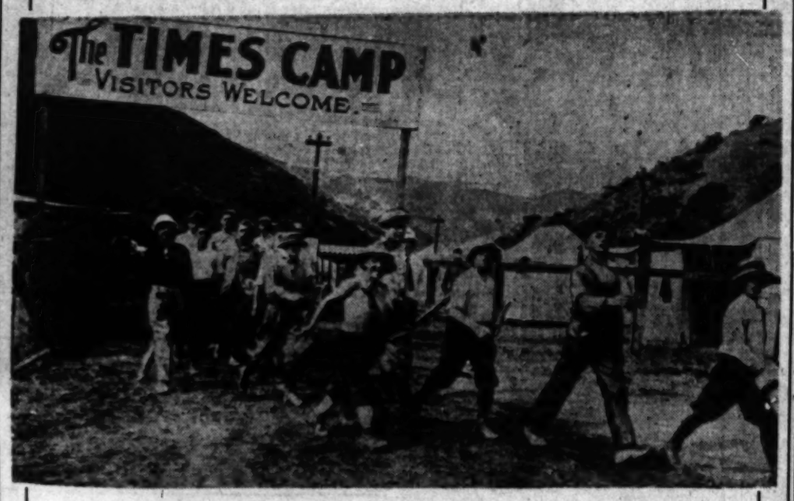
## VACATION CAMP

—AT—

**Avalon, Catalina Island**

**June 28, 1915**

*FREE TO BOYS*




Only six subscriptions, each for one month, or thereafter, until ordered stopped, secures for them a four-day vacation at The Times Camp, together with—

Transportation from Los Angeles to the Camp at Avalon and return. Comfortable sleeping quarters and three corking good meals a day.

Here's the boy's opportunity to go on a fine outing and camping vacation. Hunting goats, playing baseball, swimming and boating and many other enjoyments. Good cooking and comfortable beds for every boy.

Parents and guardians interested in giving their boys a happy, healthful time in a delightful summer resort should inquire about The Times Vacation Camp.

For subscription blanks and further information call on, phone or write

**THE TIMES CAMP MANAGER**

**THE TIMES BUILDING**

Corner First and Broadway LOS ANGELES, CALIFORNIA



*See Bullock's Double Page Advertisement, This Paper*

# Bullock's Basement Store

## A Grand Parade of Values in the Basement Store

*—A parade that will prove of as much interest to the economically inclined as that grand pageant of flowers and beauty scheduled for Monday morning.*

*—For this Basement Store's Parade will have Unusual Values for Floats—Such unusual values as Summer Wash Weaves at 5c yard—Brocade Silk Lustral at 29c yard—Silk Messaline, 35 inches wide, at 69c yard—1000 pieces of Neckwear at 15c each—Silk Petticoats at 95c that are wonderful—Cooking Aprons, great big affairs that really do protect the dress, at 10c each—Trimmed Hats at 25c—and these are just a few items from the many. And the Value Parade will start promptly in the Basement Store at Bullock's—at 9 o'clock, Monday morning—*



**300 Petticoats of Messaline at 95c**

3 styles of Flounces. A good color range.

**Women's Vests 5c**

—Swiss ribbed cotton vests—taped neck and arms — for misses and small women—Seconds of a much higher grade—A limit to purchases—no phone orders—5c each.

**Long Kimonos 29c**

—Made of good quality lawn with pretty floral designs—Fine for morning wear—She would not pay for the material used in these long kimonos, that you may buy at 29c each—Monday.

**Women's Stockings at 5c Pair**

—black cotton stockings with double toes and heels—garter tops—seamless, fast black—seconds of a better grade—All sizes. —A limit to customers—and no phone orders—5c pair.

**12 Dozen Cooking Aprons at 10c**



—Another prize winning float—12 dozen—144 great big cooking aprons of good quality percale, neatly banded in white and in blue—10c each.



**Dressing Sacques at 10c**

—Sacques of lawn in pretty floral patterns, light blue and pink flowers—finished with scallops down the front — Good size range, 10c each—Monday.

**Men's Night Shirts at 35c**

—A float of intense interest to men and those who buy for men is laden with the best night shirts that because they have become slightly soiled from handling or because there is an incomplete line—have been marked at a price that should take them hurrying—Monday—35c each.

**Men's Mesh Underwear at 15c**

—Mesh Underwear—long and short sleeve shirts and knee length drawers—sizes for large men only—First quality—15c a garment—

**Turbans at 25c**

—The Float from the Millinery Section will be especially interesting, laden as it is with 3 dozen trimmed Hats—Turbans and good street hats—Trimmed, mind you, and marked 25c each.

—Then there are *Hat Shapes* at 25c of rough straw and of hemp and silk combined in a good color assortment—no black nor white—Just 4 dozen at 25c each.

—Hat Braid in 10 and 12-yard bolts—at 10c bolt.—Many women will buy and fashion their own hats—

—*Flowers* at 19c—single daisies, large buds, roses and bunches of small flowers—19c each—Monday.

**3000 yds. Summer Wash Weaves at 5c yd.**

*—Broken lines at a small fraction of worth—A float so full of values that it will take lots of riders and outriders to care for the people who will want to share the values—Included are*

36 in. Fancy Percales at 5c yd.
27 in. Cotton Crepes at 5c yd.
26 in. Cotton Prints at 5c yd.
27 in. Plaid Suitings at 5c yd.
27 in. Printed Voiles at 5c yd.
26 in. Printed Crepes at 5c yd.

—A grouping of short lines that you have seen marked much more than this Monday price, 5c yard.



**Women's Footwear, 50c**

—A Float of unusual interest—this one with 150 pairs of Button and Lace Shoes of patent colt and vici kid in sizes 2½ to 4—narrow widths—at 50c pair.

—Then there are lace Tan Oxfords and Pumps of Tan Vici with turned soles—sizes 2½ to 4½, C and D widths—50c pair.



**12 and 14-inch Lace Flouncings at 15c**

—A wonderfully half price for Oriental and Shadow lace flouncings—wonderful values in laces that are just right for waists and dresses—15c yard.

**1000 Pieces of Neckwear at 15c Each**

—Not regular 15c neckwear—but neckwear that has been made to sell for ever and ever so much more than 15c—Odd lots, short lines and slightly soiled and rumpled pieces that have been reduced to help make this Basement Store Parade Day one long to be remembered—

—There are collars with vestees—collars of lace and of organdy—hemstitched, lace trimmed—collars of embroidered net and embroidered organdy—Monday—your choice at 15c each.

8 Cakes Calla Lily Borax Soap.....25c

A limit of 8 cakes to a customer—No phone nor mail orders and none delivered except with other purchases—Monday—8 cakes for 25c.

**Bullock's** Broadway at Seventh

8 Spools 6-cord Thread for ...25c

—Another special of specials—for hand or machine sewing—8 spools for 25c.

*The Hair Dressing and Manicuring Parlors. 2nd Floor—Quality! Style! Value!* Bullocks Los Angeles *If You Live Out of Town—Order by Mail from Bullock's—Prompt, Accurate Service a Feature.* Bullocks Los Angeles *Parcel Post Packages Prepaid to Points in California, Utah, Nevada, New Mexico and Arizona.*

# "I Just Want You to Come to Bullock's With Me

—"I want to see if *you* can explain what it is that makes Bullock's *so* different—It seems to be in the atmosphere—Sort of Homey, Friendly feeling. You must experience it, to understand what I mean. It is too indescribable to put into words"—

## *And that is exactly what Bullock's wants to be—a friendly, homey sort of store*

—A store that you will like, because its desire to please you with its service is not affected but *is* real and earnest, and sincere.
—Did you ever notice how difficult it is to tell why you regard any great friend so highly?—
—Did you ever think that it might be just the simple naturalness of this friend that made the difficulty?
—Simplicity and naturalness frequently baffle interpretation and definition—

## It's All Silk

*—this Underwear—*
—a feature for Monday's selling—
—Women who appreciate values in silk underwear should come to Bullock's early Monday morning.
—Garments made of Venetian silk, by one of the best known manufacturers, and bought for Bullock's as a special sale feature.

*Silk Vests* $1.50
—Made of Venetian silk. In pink only. Some have embroidery tops, others are plain with French band tops. Sizes 36 to 42—$1.50.

*Silk Vests* $1.65
—Beautifully embroidered—in pink only. With French band tops. Sizes 36 to 42—$1.65.

*Silk Knickers* $1.75
—Made of Venetian silk—in pink, white or black. Sizes 4 to 7—$1.75 pair. First Floor.

## *Engraving*

*—Proper form for an engraved invitation or announcement is one of the strictest requirements of those who would be socially correct—Bullock's Engraving Section is in charge of experts who are here to give you the correct information and to help you select the style and wording of the engraving as well as the quality of the stationery—First Floor.*

## Table Cloths

*—at $2.95*

100 *Round Scalloped Table Cloths—*
—Think of it! Every cloth scalloped all around; and 70 inches in diameter! But there are only 100 cloths to choose from, so come early.
—Extra fine all linen, snow white, Irish satin damask.
—A great variety of patterns, including circular floral designs in rose, pansy, tulip and coin spot.
—All these scalloped cloths for $2.95 each. As a very special Table Linen feature in The Linen Store—Second Floor.

## Stationery 50c

—Stationery that combines quality and character at an exceptionally low price—Stationery that you may use for your correspondence without discredit to yourself—

**Initial Correspondence Cards 50c**—the new parchment finished stock in dainty tints with pretty French border effects on the cards and envelopes—cards are die stamped in the new Venetian letter—24 to the box with envelopes, 50c box.

**Initial Stationery 50c Box**—24 cards and 24 sheets of paper with 48 envelopes—Splendid fabric finished stock embossed with gold outline initial—50c box.

**Cascade Vellum 35c Box** — Another new writing paper with the parchment or rough finish, which takes ink readily — box of 100 double sheets, 35c box.
—Envelopes to match, 15c package.
First Floor

## O-Cedar Polish Mop

—It's a synonym
—For "Less hardwork in obtaining clean woodwork in the home."
—Just "O-Cedar your floors" with O-Cedar Polish on a get-into-the-corner kind of O-Cedar Mop—and watch your floors fairly laugh in your face. (It's like taking a vacation to clean floors the O-Cedar way after the old-fashioned and other — new-fashioned — ways) — O-Cedar Oil isn't sticky and greasy —O-Cedar Oil is a cleanser and polisher—
—Then "O-Cedar your Furniture" with O-Cedar Polish on an O-Cedar Polishing Cloth—
—Insist on O-Cedar—
—Look for the name you know in the way you know it should be—O-Cedar—See the heading of this advertisement—
—O-Cedar Mops, 75c and $1.25—O-Cedar Polish, 25c, 50c, $1.00, $1.50 and $2.00—
—Visit the O-Cedar Demonstration
—Learn to use O-Cedar as O-Cedar should be used to get best results—
—At Bullock's—8th floor.



## Nearly 30 Miles Beautiful Cotton Weaves

—At Bullock's, in a great, broad, irresistible collection of fancy and standard effects—that are made more irresistible because of the attractiveness of their pricing—and that

*—Are sprinkled with offerings the unusualness of which shines out as the brilliance of the planets from among the stars*

—With Spring here and Summer just over the threshold, a few weeks or days or hours away—these lovely fabrics have a very distinctive appeal of their own.

## 1600 Yards Snow White Crystalyn Cloth 15c yd.

—A beautiful, dainty, sheer, crisp white weave in a great variety of stripes, checks, plaids and plain effects. A rare Monday offering—
—For fine dresses, waists and children's wear. At 15c yard at Bullock's—2nd floor.

## 3000 Yards Lovely White Weaves at 35c Yard

—As remarkable as the Crystalyn Cloth at 15c—Beautiful Crepes and Voiles. White as the driven snow. An attractive variety of Nub stripes, of woven stripes and plain effects—
—Cottons of exquisite charm—36 to 40 inches wide—in this Monday gathering of values at 35c yard.

*12 Yards Longcloth* $1.00
—A special lot of 100 bolts, 36 inches wide—firm, even texture with a very soft chamois finish for fine lingerie and children's wear—$1.00 bolt.

*Belmar Voile at 35c a Yard*
—40 inches wide—Soft, exquisite chiffon voile, tinted grounds, white and the newest shades, stripes, dots and beautiful floral designs. A feature value 35c.

*Floral Seed Cloth 35c a Yard*
—38 inches wide—dainty sheer voile sprinkled with delicate snow flakes, white and tinted grounds with flowers, dots and stripes. A 1915 favorite at 35c.

## 2000 Yards Floral Plisse Crepe Priced 15c Yard

—Not a mistake, though it does look like one—Just a very special feature for Monday's selling. Think of it, almost half price for one of the season's most popular wash fabrics. White grounds in a wonderful collection of dainty printed floral designs, neat rosebud patterns, etc. 31 inches wide while 2000 yards last at 15c yard—2nd floor.

*—Silk flags, cotton flags and wool flags—one flag or a thousand—Bullock's is prepared. 4th floor.*




*—Don't you know Bullock's Leather Goods Store? Here is a very exceptional opportunity to get acquainted.*

## A Sale, Handbags $1.95

—to commence sharp at 9 o'clock on Monday morning—Nearly 500 of them—Every one remarkable—Some so remarkable that Handbags in regular stock have had to be marked down to $1.95, to create harmony of values—

—Nearly 500 Handbags of Real Pin Seal—of Real Morocco, Goat, Pin Persian and Patent Leather. Clever new styles in just the right sizes. Some with ribbon, others with Pannier handles. Many with Vanity fittings in addition to coin purse and mirror. Even the new shirred and pleated shapes. Most of them black, with metal or leather covered frames.

—See the window today—Values among values at $1.95.

—For own use or for Wedding or Graduation Gifts—Don't fail to buy them, Monday—

## *El Grilstovo*

Monday, First Day to Buy El Grilstovo at $3.35




*—"El" stands for Electric.*
*—"Gril" is "short" for Grill.*
*—"Stove"—"Hotpoint" for stove—*

—An *Electric-Grill-Stove*—all together in one splendid Hotpoint Grilstovo—Monday and all this week (May 3-8) for $3.35—less by almost 40% than it will be next week (May 10, etc.)—
—It's this year's great Advertising Special from the famous *Hotpoint Electric Heating Co.*—(A Southern California industry that is world-renowned)—
—Every home should own El Grilstovo—and a

*Hotpoint Electric Iron in the 5 or 6-lb. Size at New Price—$3*

—Then there are ever so many *Hotpoint* members of prominence in this great "El" Family—See them, Monday, at Bullock's, 5th floor—

## 38-inch French Crepe at a Very Low Price 35c

—One of the extremely beautiful new cotton weaves—
—It is 38 inches wide—in a rich collection of new printed patterns and colorings, a beautiful weave that is extremely attractive.

## Embroidered White Weaves —Exceedingly Unusual at 50c

—Beautiful snow white Batiste with eyelet embroidery. Some pure linen with embroidered dots.
—White weaves for the prettiest Summer dresses—Wedding and Graduation Frocks. —Now is the time to buy at 50c yard—

At $2.75
—will be over 250 splendid hat shapes—of hemp and Milan hemp. Large, medium and small sailors, turbans, poke and shepherdess styles—in black, gray, pink, rose, blue, green and purple.
—$2.75 is much under their regular worth.
—They should occasion exceptional buying—

At $3.75
—will be just 189 new hat shapes—Just out of their wrappings from famous designers—many of them come dangerously near being—but see them, Monday.
—Large Lisere sailors, with roll brims—shepherdess styles with both wide and narrow flanges. Telescopic crowns—Turban and droop brim effects.
—Very striking values, at $3.75.



*—"An Event! Indeed it will be—but it's a shame to sell these*

## *Hat Shapes at Such very, very low prices you're cheapening them"—*

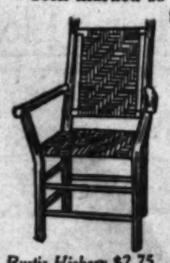
—"Not a bit of it!" replied their buyer when pressure was brought to bear on him by some of the very ones who are to help sell these hats on Monday (they pleaded with him not to mark them so low)—"Not a bit of it! You can't cheapen beautiful hats like these—lowering price doesn't mean cheapening style, or character, or quality, and I want to give every woman who wants a splendid new Summer hat, irresistible reasons to come to Bullock's for it, Monday"—
—Fortune joined forces with good buying so effectively that these values to be forward on Monday—have made necessary some very decided mark-downs from regular stock—
—Every woman can save money by buying distinctive Summer millinery at Bullock's, now.
—The pictures show some of the styles—see descriptions of the values in columns at each side of the sketches.

At $5.00
—Will be superb shapes of Lisere, Leghorn and Hemp—in Turban, Tricorne, Sailor, Sap brim and Shepherdess styles.
—Really these hats should astonish you when you see how charming they are. At $5.00 they are very, very unusual.
—Remember the late models that are now in great favor.

At $1.95
—are 143 hat shapes.
—Sailors and Turbans in black, purple, rose, gray, sand and red—Hats of hemp braids. Hats that should arouse the enthusiasm of enough buyers to take every one, Monday.
—Then there are other Hat shapes at $7.50—most unusual, perhaps, of all. All new—all much underworth.
—Don't fail to see them Monday.

## Summer Furniture at Low Prices

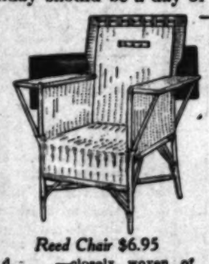
—Dependable, well made furniture, that is well worth the price for which it was intended to sell, has been marked so much less that Monday should be a day of unusual interest to all who need Summer furniture. —Visit the 7th Floor, Monday.



*Rustic Hickory* $2.75
—Three different patterns at $2.75. Have woven seats and backs of the hickory bark. Fine for outdoors—$2.75.



*Oak Rockers* $6.95
—quarter sawed fumed oak rockers—seats covered with good leather, 12-coil spring seat, very unusual at $6.95.



*Reed Chair* $6.95
—closely woven of small round reed—the arms are high, making a fine reading chair—$6.95.



*Sewing Rocker* $2.75
—well made of durable rattan — a good looking rocker with lots of wear in it, $2.75.



*Rattan Rocker* $5.45
—Rattan rockers of this style and character are usually much higher priced than $5.45.

## *New Persian Silk Rugs*

*—In a first big display—Monday—These rugs have the most beautiful sheen and this, with the artistic coloring, makes them very desirable for table runners and for banister hangings—Two sizes only—the 27x54 inch at $10.00, and the 36x60 inch at $15.00—See them—Monday—Rug Store—Sixth Floor.*

## New Summer Cretonnes at 25c

—hundreds and hundreds of yards of the prettiest new patterns are here to convince you that artistic draperies are not necessarily costly—Very charming effects may be obtained by using these cretonnes at 25c yard—
—The color range includes soft shades of blue, gold, pink, yellow—25c. yard.

*Art Ticking at 35c Yd.*
—the new stripe effects that may be cut out and used for borders on bed sets and curtains—35c yd.

*Drapery Repp at 50c*
—many color combinations in soft shades of pink, blue, yellow—A fabric that may be used in many ways, 50c yd.

*Yankee Curtaining 60c*
—a decidedly new curtain material with the overdrape and the curtain woven together—saves lots of trouble, 60c yd.

*Drapery Velvet $1.50*
—50 inch velvet in soft shades of blue, brown, gold, rose, green and mulberry—for overdrapes and portieres.

6th floor.

*The Rest Rooms—2nd Floor, at Bullock's—A Convenient Rendezvous.* Bullocks Los Angeles *Take Lunch in Bullock's Tea Room, Monday—Restful, Delightful Service.* Bullocks Los Angeles *Let Bullock's Bureau of Personal Service Help You Shop Resultfully.* Bullocks Los Angeles

*Throughout the store is evident the earnest efforts that Bullock's is making to prove of service to those who are planning for May or June Weddings; for Graduation; for Trips to the Expositions or elsewhere; for Summer Vacations and Outings.*

*—Merchandise of Quality is here in great variety.*

*—Values are here, and together with both Merchandise and Values—goes*

*—the great desire of Bullock's to serve Bullock customers and to serve them well—*

*—Let Bullock's help you with your Summer planning—*



$19.50 $19.50 $19.50 $19.50 $19.50 $19.50 $19.50 $19.50 $19.50 $19.50

# —It's a Great Offering—The Greatest Bullock's Has Made in Many a Day

This offering of spick-and-span new styles in Summer's new silk dresses. An advertisement can hardly do them justice—The styles are so new—so "just what-they-should-be" to be at the top of Fashion's favor this very minute—the silks are so fine in style and in quality—The colorings and combinations and designs are so charming and individual and different.

*Why, there is dress after dress among them that one wouldn't be nearly as surprised to see at double $19.50.*

—Yes, and many women would pay even more, gladly, for some of these bewitchingly becoming Frocks—

—They're remarkable at $19.50—Their buyer knew they would be when he bought them, and wrote and raved about them—and now the salesfolk, the artist, the writer and everyone who has seen them has "gone wild" over them—and they will be ready, Monday, on the 3rd floor—

## Exquisite Silk Frocks at $19.50

—and a limited number of them—(That's why they are $19.50—Display Garments from ——, but we'd rather not tell in an advertisement)—

—An opportunity with which no woman who anticipates buying a new Summer Frock at $19.50 or double $19.50 should fail to acquaint herself.

—There are Dresses of the New Taffeta Silks in plain colors, or smart little two and three tone checks—or in tiny subdued or wide striking stripes—at $19.50.

—There are Dresses of Crepe de Chine in solid colors—and of New Coin Spot Foulards—just as pretty as they can be—

—There are dresses in New Blues—in Navy, Gray and Sand—and many two and three tone effects as well as black—

—There are chic little Eton effects and Novelty Overwaist styles as well as clever little French blouses. Both normal and high waist lines. High and low neck effects—

—Many with vests and collars embroidered, or with net and lace—Others trimmed in self material and self colors—

—Still others with bright contrasting touches of color—All notable for distinctive beauty and individuality. A distribution no woman should miss on Monday, $19.50, 3rd floor.

—Note the picture above—See the windows today—

—*"Have you seen these dresses?*

—*"Why, they're simply splendid. I thought Mr. —— was joking when he told me they were to be sold for $19.50, next Monday—I couldn't believe my ears—*

—*"I don't remember when I have seen values that were better—*

—*"Just look at this one—at its style—at the silk—and then at this one—and this"*

—*The writer wishes you could have heard the artist enthuse over these Dresses to be sold, Monday, at $19.50—*

—*Just look at the picture she has drawn—of 10 of them—Imagine how much prettier and more unusual they are in reality in all their life and color—Don't miss them—Monday.*

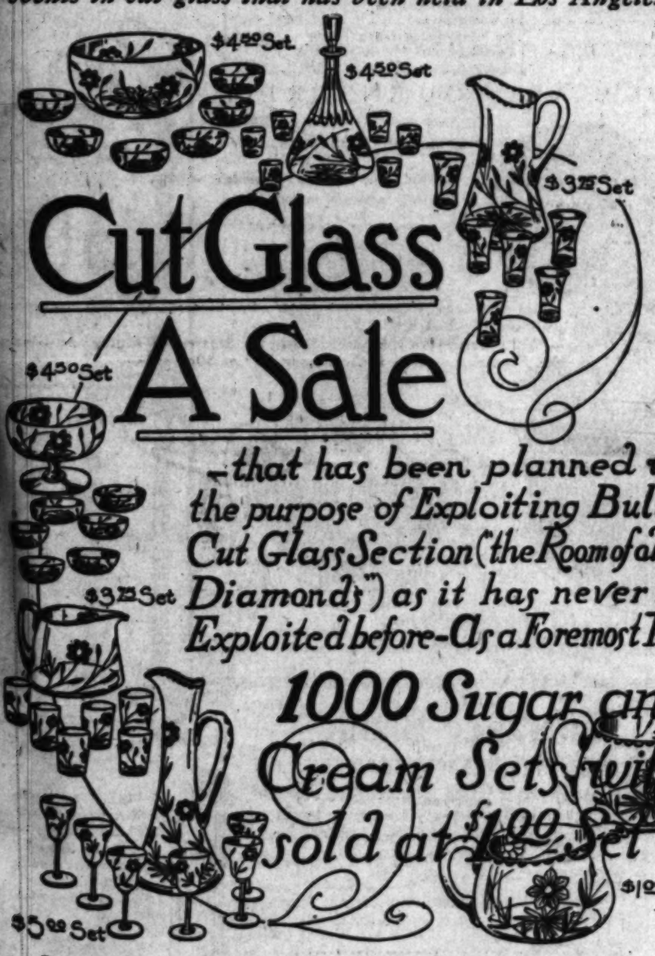
## Dress Woolens, a Dollar!

—*Yes, indeed—you can get Good Dress Woolens for a Dollar a yard—*

—If you want to know just how good—see what Bullock's is showing at $1.00 yard, now—

—42 and 46 in. Black and White Checks at $1.00 yd.
—54 in. Mixed Suitings in Tan and Gray at $1.00
—42 and 48 in. Cream Storm Serge at $1.00 yard
—42 in. Black and White Pekin Stripes at $1.00
—42 in. Wool Espingle in all New Colors at $1.00 yd.
—44 in. French Serge in All Colors at $1.00 yd.
—42 in. Imported Henrietta in All Colors, $1.00
—44 in. Wool Batiste in All Colors at $1.00
—42 in. Black Wool Crepe—a feature at $1.00

—*One of the most important, if not the most important, events in cut glass that has been held in Los Angeles.*




## Cut Glass A Sale

*—that has been planned with the purpose of Exploiting Bullock's Cut Glass Section ("the Room of a Myriad Diamonds") as it has never been Exploited before—As a Foremost Feature*

*1000 Sugar and Cream Sets will be sold at $1.00 Set*

—Literally, scores of buyers should come to Bullock's to share these values in cut glass on Monday—for the values are exceptional.

—Just look at the illustration—Note the patterns—Consider that the Glass is brilliant and clear, and very well cut and the pattern—the desirable Daisy and Leaves—with cut star bottoms—

## Look at the Sugar and Cream Sets That Are to Sell at $1.00

—Aren't they wonderful! 1000 of them—

—Then Water Pitcher and 6 Tumblers, $3.75:—a Decanter with 6 Glasses, $4.50;—a Splendid Bowl and 6 Dishes, $4.50.

—Bowl with stem or without—

—Then a *Wine Set at* $5.00—and another *Water Set at* $3.75—with squat Jug—

—A great purchase makes possible these values that should interest everyone who has gifts to buy—

—You should visit Bullock's Crystal Room on the 5th floor—Monday.

See Bullock's Basement Store Advertisement in This Paper

*A Distributor's surplus at Bullock's Own Price—That's the reason you can buy*

## New Silk Crepe Shirting at $1.45

—*Think of it—The Silk Crepe Shirting that has been hard to get at regular price—and regular price is ever and ever so much more than Bullock's price for this lot—Monday—$1.45 yard—*

—"The most wonderful lot of patterns I ever saw"—said the Silk Man—"If it does not make the biggest sensation of the Season—I'll miss my guess"—he continued.

—A Western Silk Distributor had 792½ yards in a surplus that he wanted to close out quickly—Perfect pieces every one of them—but not the full piece yardage in every case—A very fine crepe silk shirting for the new Sport Shirts that are so popular with men and women—heavy quality that is perfectly washable—32 inches wide—(three yards or 3¼ yards is sufficient for the Shirt; the Blouse Waist will not take quite so much)—

—Truly wonderful values in a variety of most attractive patterns—white grounds with pure white satin stripes in different widths—beautifully colored stripes on white grounds, giving the richest effects imaginable—$1.45 yard.

—Then there are tan grounds with self colored satin stripes and a variety of colored striped patterns—all $1.45 yard.

—Crepe Shirtings that will please the most conservative as well as those who like the new, extreme effects—

—Just 792½ yards—Monday—at the very unusual price—$1.45 yard.

*That Wonderful New Silk Suiting*

## "Khaki-Kool" $2.50, $3, $3.50

—At Bullock's first—this heavy, unevenly woven all silk suiting that is so durable for Summer suits and skirts—white, natural and tan colors, and in the 36 and 40-inch widths, $2.50, $3 and $3.50 yard.

*Fresh, Dainty, Cool-looking this*

## White Crepe de Chine $1.00

—to $2.50 a yard—Crepe de Chine will give service as well as comfort and style—A wonderful line in Bullock's Silk Section—the 36-inch at $1, 40-inch, $1.25 and $1.75, 45-inch at $2 and the 54-inch at $2.50 yard. Second Floor.

## Silk Stockings Monday 95c

—*Yes—a limited number in black, white and wanted colors—*

—And we emphasize them, not because of the 95c price—but because of the extraordinary quality Stockings they are at 95c—*Fine, heavy thread silk, and perfect.*

—All are extraordinary, and well worth an effort on the part of those who love silk stockings to share them *at 95c Pair.*

—A special purchase and a stock adjustment, Monday—See window on Broadway today. First Floor.




*For the slender or medium figure this model*

## Ivy Corset

Is especially adapted. This model has the low bust and is medium length—"It clings" with supreme style and comfort.

—Made of fancy pink and white brocade. Trimmed at top with lace and ribbed. With three pairs of hose supporters.

—Sizes 20 to 30—Price $3.50.

—*Let Bullock's Bureau of Personal Service help you with your Summer plans.*

# BATTLE OF VOTES

In the Times great Educational Contest is commencing in earnest and many of the popular candidates entered are beginning to hustle for the votes. On this page appear the photographs of some of the early entrants who are meeting with success. The magnificent list of valuable scholarships in prominent schools has attracted the attention of the ambitious boys and girls who are desirous of securing, through their own efforts, an opportunity for an education.

## Easy to Secure Votes—No Cash Necessary

The plan under which votes are issued is absolutely new and entirely different from the regular contest plan. Candidates are not required to collect one cent on subscriptions but the subscriber merely signs a contract agreeing to pay the regular price for The Times each month through the regular collector. Votes are given on three months, six months and twelve months contracts only. No subscription will be accepted for more than one year.

Now is the ideal time to enter the campaign. If your name is entered in the list of candidates you should begin at once soliciting votes from your friends and if your name is not entered you can send it in today. The great 20,000 extra vote offer gives every candidate an equal chance to secure thousands of votes. Every club of five new and old twelve-month subscriptions (or their equivalent) entitles the candidate to a bonus of 20,000 votes in addition to the regular votes given on the subscriptions. This big vote offer does not close until May 29.



Louis Alexander,
Long Beach.



Perry Hollingsworth,
7151½ West Third, Los Angeles.



Ryan Wolff,
1237 North New Hampshire.



Otto Gillingham,
946 Almond street, Compton.



Ida M. Crum,
832 North Painter, Whittier.



Olive Winans,
Whittier.



Yvonne Currier,
145 Woodbury road, Pasadena.



Clayton Votan,
429 West Painter, Whittier.



Gladys Sowers,
997 Hobart boulevard, Los Angeles.



Ilean Crum,
2106 Pasadena avenue, Los Angeles.



Harold Jeneson,
4547 West Sixteenth street, Los Angeles.

## The Complete List of Scholarships to be Given

$500 Scholarship, Egan Institute of Dramatic Arts.
$250 Scholarship, Los Angeles Conservatory of Music (piano.)
$200 Scholarship, Huntington Hall.
$175 Scholarship, California-Brownsberger Commercial College.
$150 Scholarship, The College of Osteopathic Physicians and Surgeons.
$150 Scholarship, University of Southern California College of Fine Arts.
$150 Scholarship, Los Angeles School of Art and Design.
$150 Scholarship, California Military Academy.
$150 Scholarship, Urban Military College.
$150 Scholarship, Los Angeles Conservatory of Music (violin.)
$125 Scholarship, Page Military Academy.
$125 Scholarship, Page School for Girls.
$120 Scholarship, Egan School of Moving Picture Acting.
$100 Scholarship, Holman Business College.
$75 Scholarship, De Chauvenet Conservatory of Music (piano.)
$75 Scholarship, The Company of Public Stenographers' Shorthand Institute (civil service.)
$65 Scholarship, Isaacs-Woodbury Business College.
$75 Scholarship, Southwestern University (law course.)
$70 Scholarship, Miss Bean's Business College for Young Women.
$70 Scholarship, Miss Bean's Business College for Young Women.
$60 Scholarship, Mackay Business College (telegraphy.)
$60 Scholarship, Mackay Business College (stenography.)
$60 Scholarship, Mackay Business College (normal and commercial.)
$60 Scholarship, De Chauvenet Conservatory of Music (piano.)
$60 Scholarship, De Chauvenet Conservatory of Music (piano.)
$60 Scholarship, Los Angeles School of Languages. Music (vocal.)
$60 Scholarship, De Chauvenet Conservatory of Music (vocal.)
$60 Scholarship, Los Angeles School of Languages.
$50 Scholarship, The Company of Public Stenographers' Shorthand Institute (amanuensis course.)
$50 Scholarship, De Chauvenet Conservatory of Music (vocal.)
$25 Scholarship, The Company of Public Stenographers' Shorthand Institute (students' course.)

Winners of the above scholarships will have choice of same according to the number of votes they secure. Candidates securing the highest number of votes will have first choice; candidates securing second highest number of votes will have second choice, and so on until all the scholarships are awarded.

## How the Gold Will be Distributed

First Choice of Listed Scholarships and $250 in Gold to the candidate securing the highest number of votes.
Second Choice of Listed Scholarships and $150 in Gold to the candidate securing the second highest number of votes.
Third Choice of Listed Scholarships and $100 in Gold to the candidate securing the third highest number of votes.
Fourth Choice of Listed Scholarships and $50 in Gold to the candidate securing the fourth highest number of votes.
Fifth Choice of Listed Scholarships and $50 in Gold to the candidate securing the fifth highest number of votes.
Sixth Choice of Listed Scholarships and $50 in Gold to the candidate securing the sixth highest number of votes.
Seventh Choice of Listed Scholarships and $50 in Gold to the candidate securing the seventh highest number of votes.
Eighth Choice of Listed Scholarships and $50 in Gold to the candidate securing the eighth highest number of votes.
Ninth Choice of Listed Scholarships and $25 in Gold to the candidate securing the ninth highest number of votes.
Tenth Choice of Listed Scholarships and $25 in Gold to the candidate securing the tenth highest number of votes.
Eleventh Choice of Listed Scholarships and $25 in Gold to the candidate securing the eleventh highest number of votes.
Twelfth Choice of Listed Scholarships and $25 in Gold to the candidate securing the twelfth highest number of votes.
Thirteenth Choice of Listed Scholarships and $25 in Gold to the candidate securing the thirteenth highest number of votes.
Fourteenth Choice of Listed Scholarships and $25 in Gold to the candidate securing the fourteenth highest number of votes.

**REGULAR VOTE VALUE ON SUBSCRIPTIONS:**

LOS ANGELES TIMES—

| | Old | New |
|---|---|---|
| By Carrier or Mail. 3 Months' Contract Subscription | 250 | 750 |
| 6 Months' Contract Subscription | 750 | 2250 |
| 12 Months' Contract Subscription | 1500 | 4500 |

No subscription for a longer period of twelve months will be accepted.

## THIRTY-ONE VALUABLE SCHOLARSHIPS; $1000 IN GOLD. ARE YOU ENTERED?

THE LIST OF CANDIDATES and their vote standing appears in the local section of today's Times.



Merritt Guthrie,
934 West Fifty-eighth street, Los Angeles.



John Eisenhour,
450 South Ditman street, Los Angeles.



Nye G. Oberg,
163 Alta Vista, Riverside.



Mary Redman,
3917 Normandie avenue, Los Angeles.



L. W. Achenbach,
1345 W. Twelfth street, Los Angeles.

## Voting Coupon

20 GOOD FOR TWENTY VOTES. Good for Twenty Votes if voted on or before May 7, 1915. 20

The Los Angeles Times

NAME .....

STREET .....

TOWN .....

COUNTY .....

This Coupon will count Twenty Votes when properly filled out and sent to the Educational Contest Manager of the Los Angeles Times on or before the expiration date. Coupons must be neatly trimmed and put in package, with number of votes written on top.

CLIP THE COUPONS AND HELP SOME CANDIDATE WIN A SCHOLARSHIP.



Ednamae Wilson,
2825 Grand avenue, Los Angeles.

## Entrance Blank

GOOD FOR 500 FREE VOTES TO START.

I desire to enter THE TIMES EDUCATIONAL CONTEST, and ask you to send me the necessary subscription blanks and any other information that may assist me in my efforts to secure one of your valuable scholarships. My age is.....years.

Name .....

Address .....

References:

.....

.....

FOR INFORMATION CALL, PHONE OR WRITE EDUCATIONAL CONTEST MANAGER, THE TIMES BLDG.



Ida M. Crum,
832 North Painter, Whittier.



Olive Winans,
Whittier.



Marx Bandy,
6812 Second avenue, Los Angeles, Cal.



Russell H. Fletcher,
1239 West Thirty-seventh drive, Los Angeles.



Alvin C. Goodale,
385 Oakland avenue, Pasadena.



Ewald C. Gesswein,
139 East Fifth, San Bernardino.



Dorothy V. M. Risdon,
3407 South Flower, Los Angeles.

SUNDAY MORNING.

BOOKS OF FICTION.

W. B. MAXWELL.

THE RAGGED MESSENGER. By W. B. Maxwell. Bobbs-Merrill Company, Indianapolis.

"THE RAGGED MESSENGER" appears in the wake of a memorable [illegible] cursor — "The Devil's Garden." Though it is an earlier production and [illegible] The latter novel is, among contemporaries, overshadowing in theme and [illegible] "The Ragged Messenger," being a variation of the "In His Steps" plot, is more pretentious of theme, but more angular in [illegible] and construction, less real, less convincing than the former book with which Mr. [illegible] well won deserved recognition in [illegible] country.

Morton, a street preacher of London, [illegible] winded from every pulpit, rather eccentric but wholly sincere, unexpectedly becomes heir to the greatest fortune in England. At the same time he marries a young woman whom he believes is in sympathy with his work.

With ironical intent and success, the author contrasts the reception titled folk give the "ragged messenger of the Lord" before and after his inheritance. But Morton declines to be lionized; he goes as before among the uncouth sinners, but they [illegible] for lips instead of listening complaisantly to words of exhortation.

Something of the futility of religious influence by even the expenditure of the greatest fortune in the world is revealed in the nobility with which Morton uses up his inheritance and the comparatively ineffectual, but wholly worthy, results [illegible] defeat.

Except where he takes, despite protestations of belief in her innocence, rather contemptible methods of testing his wife, that she is unworthy justifies him not [illegible] all) he appears throughout as an admirable human, though decidedly eccentric, character.

With no appearance of having a plot, the author suddenly discloses one near the end has been built from almost the opening chapter; a plot that comes to a startling climax and induces the opinion that, for the tragic moment at least, the "Mad Messenger" is irresponsible.

FYODOR DOSTOEVSKY.

THE HOUSE OF THE DEAD. By Fyodor [illegible] ievsky. Translated by Constance Garnett. The Macmillan Company, New York.

CURSORY REFLECTION discloses why Fyodor Dostoevsky is peculiarly [illegible] eminent in tragic literature. Perhaps [illegible] was anywhere approaching his genius as a writer was ever subjected to the mental and physical agonies endured by him[illegible] In addition to a constitutional morbidity [illegible] or perhaps wholly induced [illegible] he was cast into prison for a long term with ruffians of every description, [illegible] with psychological understanding explored every recess and alleyway of the criminal mind.

"The House of the Dead," thinly veiled [illegible] the posthumous manuscript of one Alexandr Petrovich, tells the story of Dostoevsky's life as a convict. But it tells more [illegible] Of his quick perception into the mental life of [illegible] and murderers—his understanding, perhaps sympathy, though there are [illegible] rarely even mildly commiserating words for any individual and no sentimentality whatever [illegible] the class, badly abused as it was [illegible] presided over by a lunatic of a major. Even this must be understood by Dostoevsky, as [illegible] when unflatteringly cast from the service the author with a brief descriptive sentence [illegible] or two almost arouses compassion for the martinet in his deserved punishment.

No psychologist ever more dispassionately, no, nor so interestingly, reported his observations than Dostoevsky. Even when the powerful, drunken and brutal Gazin menaces him, the author is without other than the student's emotion. And Orlov, the indomitable, eager to have his punishment from the lash that the most robust criminal [illegible] or met in a drunken stupor, is understood and described so accurately his very abnormality seems natural.

"The House of the Dead"—all of Dostoevsky's novels for that matter—has the peculiar strength, or genius if you like, which projects its pictures so forcefully that one recalls them more as memories of personal experiences than recollections of something read. To read this book as one should, carefully, meditatively, is to live [illegible] the prison ward, sleep on the three-plank bed, bathe in the slime-fleered bathhouse, [illegible] able about in irons, hear and understand the uncouth banterings of sullen men, watch them gambling, drinking, quarrelling, rejoicing, [illegible] with the escape of prisoners, and [illegible] deceived, shamed, resentful when they are taken.

PHILADELPHIAN SOCIETY NOVEL.

THE DUSTY ROAD. By Therese Tyler. J. B. Lippincott Company, Philadelphia.

"THE DUSTY ROAD" violates most of the correspondence-school canons of plot construction; but one doesn't find that, for this is a novel worthy of the name. Theoretically, there are too many characters of importance; also theoretically, some of these are brought in too late. All of which serves to show that theories [illegible] to smash when an author of decided ability finds their limitations restrictive.

There is an unescapable sense of reality about the "The Dusty Road;" except for the overdrawn Italian who carries off the highly-bred Evelyn, and for the too capable Louise, a really fine consistency and naturalness regulates the other numerous characters.

Elizabeth finds it grievous to be the poor relative of a rich cousin; finds it wretched [illegible] her disappointed, captious mother even [illegible] to pretend to hold a place in Philadelphian society. But Mrs. Anderson is humorously [illegible] cynical with good reason; the dreams of her bridal days have been cruelly dissipated by the amiable improvidence of her husband.

But Elizabeth is the magnet of interest. The repression of temper with which she endures the bullyings of her caddish brother, her mother's nagging, the superciliousness of her aunt and cousin, shows her to be unusual, but by no means a "goody goody"—indeed, not.

Brotherly sneers and maternal hostility almost turn her from the young artist, who, with youthful rather than evil irresponsibility, disappoints her; nor can wealth in the form of a broker hypnotize her; nor the [illegible] ted godliness of an honest pastor hold her. There is character development in Elizabeth; we see her grow and understand perfectly all that she does—even to [illegible] the love of a man she does [illegible]




# Literature and Art — New Books Book News

CONDUCTED BY GORDON RAY YOUNG.

## BOOKS OF FICTION.

### W. B. MAXWELL.

THE RAGGED MESSENGER. By W. B. Maxwell. The Bobbs-Merrill Company, Indianapolis.

"THE RAGGED MESSENGER" comes in the wake of a memorable predecessor — "The Devil's Garden"—though it is an earlier production and shows the latter novel is, among contemporaries, overshadowing in theme and style. "The Ragged Messenger," being a variation of the "In His Steps" plot, is more pretentious of theme, but more angular in style and construction, less real, less convincing than the former book with which Mr. Maxwell first won deserved recognition in this country.

Morton, a street preacher of London, occasionally from every pulpit, rather eccentric but wholly sincere, unexpectedly becomes heir to the greatest fortune in England at the same time he marries a young woman whom he believes is in sympathy with his work.

The ironical intent and success, the author contrasts the reception titled folk give the "ragged messenger of the Lord" before and after his inheritance. But Morton refuses to be lionized; he goes as before among the uncouth sinners, but they beg for instead of listening complaisantly to a bale of exhortation.

Something of the futility of relieving misery by even the expenditure of the greatest fortune in the world is revealed by the irony with which Morton uses up his millions and the comparatively insignificant but wholly worthy, results obtained.

Everywhere he takes, despite protestations of belief in her innocence, rather incredible methods of testing his wife that she is unworthy justifies him not at all; he appears throughout as an admirable, human, though decidedly eccentric, character.

With no appearance of having a plot, the author suddenly discloses one near the end that has been built from almost the opening chapter; a plot that comes to a startling climax and induces the opinion that, for a moment at least, the "Mad Messiah" is impossible.

### FYODOR DOSTOEVSKY.

THE HOUSE OF THE DEAD. By Fyodor Dostoevsky. Translated by Constance Garnett. The Macmillan Company, New York.

CURSORY REFLECTION discloses why Fyodor Dostoevsky is peculiarly eminent in tragic literature. Perhaps no one anywhere approaching his genius as a writer was ever subjected to the mental and physical agonies endured by himself; whether to a constitutional morbidity, real or perhaps wholly induced by what he was cast into prison for a long term with ruffians of every description, and the psychological understanding explored every recess and alleyway of the criminal mind.

"The House of the Dead," thinly veiled in the posthumous manuscript of one Alexander Petrovich, tells the story of Dostoevsky's life as a convict. But it tells more: it tells with keen perception into the mental life of criminals and murderers—his understanding is without sympathy, though there are many wholly commiserating words for one criminal and no sentimentality whatever for the class, badly abused as it was, probably by a lunatic of a major. Even this was misunderstood by Dostoevsky, and when unceremoniously cast from the service, the author in a brief descriptive sentence or two that arouses compassion for the martyred is deserved punishment.

No psychologist ever more dispassionately, or, no, more interestingly, reported his observations than Dostoevsky. Even when the powerful drunken and brutal Gazin harasses Aleja the author is without other than the student's emotion. And Orlov, the abominable, seem to have his punishment from the lash that the most robust crimped one or two in a drunken stupor, is understood and described so accurately his very abnormality seems natural.

"The House of the Dead"—all of Dostoevsky's novels for that matter—has the peculiar strength, or genius if you like, which projects its pictures so forcefully that one recalls them more as memories of personal experiences than recollections of something read. To read this book as one should, carefully, meditatively, is to live in a prison ward, sleep on the three-plank bed, bathe in the slime-floored bathhouse, hobble about in irons, hear and understand the uncouth banterings of sullen men, watch the gambling, drinking, quarreling, rejoice madly with the escape of prisoners, and feel deceived, shamed, resentful when they are taken.

### PHILADELPHIAN SOCIETY NOVEL.

THE DUSTY ROAD. By Therese Tyler. J. B. Lippincott Company, Philadelphia.

"THE DUSTY ROAD" violates most of the correspondence-school canons of plot construction; but one doesn't find that, for this is a novel worthy of the name. Theoretically, there are too many characters of importance; also theoretically, some of them are brought in too late, all of which serves to show that theories are to smash when an author of decided ability finds their limitations restrictive.

There is an unescapable sense of reality about the "The Dusty Road;" except for the Italian who carries off the highly-strung Evelyn, and for the too capable Ruth, a really fine consistency and naturalness regulates the other numerous characters.

Elizabeth finds it grievous to be the poor relation of a rich cousin; finds it wretched to be disappointed, captious mother even refused to hold a place in Philadelphian society. But Mrs. Anderson is humorously cynical with good reason; the dreams of her bridal days have been cruelly dissipated by the amiable improvidence of her husband.

But Elizabeth is the magnet of interest. Her expression of temper with which she meets the bullyings of her caddish brother, her mother's nagging, the supercilious airs of her aunt and cousin, shows her to be normal, but by no means a "goody goody" indeed, not.

Finally sneers and maternal hostility drive her from the young artist, who, doubtful rather than evil irresponsible, disappoints her; nor can wealth in the form of a broker hypnotize her; nor the spiritual godliness of an honest pastor allure her. There is character development throughout; we see her grow and understand gradually all that she does—even to refusing the love of a man she once disliked and only learned to admire after a stormy climax.

It is a good novel, filled with snappy, graphic phrases; written in a smooth, flexible style, and with an understanding of life as it is lived—not imagined.

### DANBY REALISM.

THE SEAS OF GOD. (Anonymous.) Hearst's International Library Co., New York.

THERE is nothing nautical but—may we be forgiven this pun; flesh is weak—considerable that is naughty in "The Seas of God." A woman sins and succeeds; 'tis an old story, was traditionally venerable when Phryne, Thais and Lais were toddling infants. But she lacks the courtesan conscience, and shame, whispering denunciation, sits on her shoulder.

It is far from being a story that grips; is a trifle more specific than the ordinary "emancipated" novel, lets us peer at the incidents of the heroine's shame, but the whole of it is coldly imaginative, plausible perhaps, but unconvincing.

Her father dead, Lydia turns book agent and fails. At the moment of "psychological" destitution an old married friend makes known his love and advances funds. Later the married friend sactimoniously clears his conscience with a monetary gift and leaves her to shift with a baby.

The years pass, and Lydia is a modest maid in the home of a rich man. Without coercion she readily exchanges her status, sends her boy to a better school and wears better clothes. We meet some of her lovers—conventional rouses, old and young—and gape at a few not wholly pleasant situations.

In the end we have no penitential sinner, no smashing tragedy, but rather an explanatory revelation of an inherited taint obviously calculated to justify the waywardness of the cultured country girl.

"The Seas of God" is a clumsy-handed, dauby attempt at realism. The book lacks the pulsating sympathy, the understanding, poignancy and artistry that redeems what is otherwise offensive. It is not audacious, but crude; clumsy, not even brutal.

### WEIRD AND FASCINATING.

"BREATH OF THE JUNGLE." By James Francis Dwyer. A. C. McClurg & Co., Chicago.

GROTESQUE, unreal, tragic stories, yet mounce into what approaches narrative perfection, make up "Breath of the Jungle." For a long, long time, Mr. Dwyer turned out—"turned out" is exactly it—fantastic adventure tales characterised by a breathless speed in action and an incredulous amount of hairbreadth excitement. Now he has spurned for the most part all semblance of probability—but he convinces, the much talked of "illusion of reality" is in the stories for the space of time it takes to read them.

"Breath of the Jungle" is a felicitous title. It shadows forth something of the ominous mystery. "A Jungle Graduate" especially is a well-wrought story; gruesome, perhaps, but finished with skill and rounded to the inevitability one expects when a drunken naturalist attempts to humanize an orang-outang. "The Orang-outang Fight on the Papuan Queen" in which a naturalist, without sleep, fights nine jungle monsters for two weeks, scorns credence—yet, as the author says, the proof comes at the end of the story and one is almost ashamed for being skeptical when the old jungle veteran indignantly shows his scars.

Such stories as "The Red Face of Feejah Ah," with the woman dug out of a sandbank and the most priceless ruby in the world; "The Phantom Ship of Dirk Van Tromp," with its crew of rats and cockatrice of a Green-Eyed Woman; and "The Three Who Fled," with the panoramic visions of a sick murderer, carry the imagination clear to the outposts of unreality. But the art of the "born"—which means carefully, laboriously, self-made—story-teller is in each of them. Call them fairy tales if you like, but they are rounded and polished in a way that grips and holds the attention.

"The White Tentacles," with an opium fiend as a superman for five minutes, rather breaks down; "The Blind Dog of El Corib," a treasure-hunt yarn and "The Bronze Tiger," telling of a tricky Buddha monk, are more scamped and gilded than the others. But "A Jungle Graduate," and perhaps "The Soul Trapper," are really superior short stories; the former especially.

### CLASSIFICATION OF NOVELS.

KATY GAUMER. By Elsie Singmaster. Houghton Mifflin Company, Boston.

INSTEAD of wasting its time in what somebody or other is sure to call foolishness, we wish Congress would do something that all book reviewers would appreciate; that is, standardize classifications for novels—something like the tariff classification. It would take several more words than we are willing to give to explain just the sort of a book "Katy Gaumer" is, whereas if the critical opinions were classified and standardized we might say "Katy Gaumer. Ba2." Anyone who cared to look up "Ba2" of the schedule would then find that what we meant was this: Entertaining, exceptionally well-written; lacks, however, the deep quality of big fiction; plot rather frayed toward the end.

Few novels ever reveal a more attractive, sweetly roguish little heroine than Katy Gaumer, who lives among the Pennsylvania Germans, is for the first half of the story. Perhaps it is true to life that disillusionment must attend experience, and as Katy grows out of maidenhood she learns that men who are trusted may be disappointing without being evil. Yet it comes as something of a shock that Alan, the quiet, spiritual boy, should emerge into an unstable young man with a wide streak of deceitfulness in him. It is almost as much of a shock that the phlegmatic David should emerge from an utterly unattractive boy into a sterling youth. Yes, toward the end the book lacks the qualities that makes the first of it so enjoyable; as when Katy suddenly turns the English Christmas exercises into an old-fashioned "German Belnickel" to please the Governor, and when she worries the life out of the teacher by her assiduous study and advancement.

The complicated tragedy involving two guiltless men in the disappearance of the silver communion service from the church gives a "mystery" and theme of interest to the story; but the whole affair is rather farfetched and unreal.

Descriptions of life in the German community, amusing characteristics and fancies of the people, are infused into the story with delicate touches that add much to the charm of the book—for charm it has, and a distinct one.



A poet.

Robert Frost, author of "North of Boston" and "A Boy's Will," who has been suddenly acclaimed as a true poet. Both volumes of verse will be reviewed on this page next week.

## UNCLASSIFIED.

### STEWART EDWARD WHITE.

THE REDISCOVERED COUNTRY. By Stewart Edward White, F.R.G.S. Doubleday, Page & Co., Garden City, N. Y.

IN COMPANY with R. J. Cuninghame, described as the best "elephant man" in Africa, Stewart Edward White penetrated the last of the virgin game fields in 1913, traveling some 1700 miles on foot through the wilderness north of Lake Natron and east of Victoria Nyanza, Africa. The country was previously known, but not explored; hence the justifiable title of "the rediscovered country" for the journal kept on the trip.

Mr. White has been modestly parsimonious with facts of general interest, though with exceptional detail he gives instruction and advice for the benefit of other hunters who may care to follow on his trail. One wishes that he had been more gossipy; but the fatigue of a hard day's travel, combined with a painful illness, are not conducive to verbosity in a diary. On the other hand, the daily entries are models of condensation, words are not wasted, and valueless, uninteresting material is heartlessly eliminated.

Undoubtedly the most dramatic and thrilling story of the hunt is that which recites Mr. White's appalling experience with the lions. It gives one the shivers. In the midst of a jungle he had four full-grown wounded lions charging him at once, and he stopped them all with eighteen cartridges. One got within fifteen yards and the last and largest was dropped at eighteen paces. The other two were bowled over at a more comfortable distance.

The meetings with native chieftains and exchanges of gifts and civilities, the amusing experiences with porters, descriptions of the virgin and remarkable country, a few anecdotes, always pointed, the perilous and successful hunt for elephants are among the many features that make the book absorbing reading.

As Mr. White visited the last of the large, unexplored game fields, so is "The Rediscovered Country" one of the last books of real adventurous hunting that will be pervaded with the magic of primitive, unknown wilderness.

In conclusion he has two chapters, one of especial interest to big-game hunters; the other of especial importance to coloration theorists, wherein he sets down opinions arrived at through observation and disagrees with the radical faction who hold animal coloration to be purely protective in effect.

### DEFENSE OF CAPITAL PUNISHMENT.

BY RIGHT OF SWORD. By Leigh H. Irvine. The Baker & Taylor Company, New York.

MR. IRVINE has crammed a small argumentative volume defending capital punishment with the ancient and modern testimony of philosophers and statesmen, churchmen and men of law. He establishes the palisades of his defense on all sides of the question, invoking both the Old and the New Testament, Darwin, Spencer, Aristotle, Carlyle, Nietzsche, and scores of others. Facts are ranged to showed something of the increase in crime where humanitarians have succeeded in abolishing the death penalty, and instances cited of where criminals have left Draconian States that they might commit murder under laws less severe.

He takes the position—one that sentimentalists grudgingly recognise—that the punishment of criminals is purely a protective measure, not one of revenge; that the self-preservation of society demands the extermination of fiendish humans the same as the extermination of vermin or savage beasts.

Life imprisonment, he points out, is not practicable since the average life-termer is pardoned at the end of a few years and is seldom in any sense reformed.

Death is described as the "king of terrors" to men of the depraved type; it is the one deterrent that halts the criminal, the one fear to which he cannot resign himself. With all other forms of punishment the criminal is willing to "take a chance," but the gallows is like a forbidding hand ready to pluck the offender into oblivion—or hell.

Mr. Irvine has designed the book as a standard campaign argument against those of any State who seek to modify the extreme punishment. He is palpably impatient with the "abolitionists" of the gallows, but his arguments are dignified, not in the least abusive, though expressed with fervid intensity. "By Right of Sword" is certainly comprehensive and emphatic.

## EUGENICS AND HEALTH.

### PAINLESS CHILDBIRTH.

TWILIGHT SLEEP. By Henry Smith Williams, M. D., LL. D. Harper & Bros., New York.

THIS is a simple account of new discoveries in painless childbirth, written by a physician who speaks with authority, and who has the faculty of expressing his ideas precisely. The book presents every phase of the subject, from the "twilight sleep" methods of the European hospitals, to the successful efforts of American physicians at the present time.

Perhaps the most interesting chapter is the one in which the author discusses the once mooted question as to whether or not labor pains are a disguised blessing. Dr. Williams shows that such suffering is an extraneous and in a sense abnormal product of civilization, and suggests that not to find some method of overcoming it would be "a reproach to medical science and a blemish on our boasted twentieth century civilization."

The author's masterly presentation of this subject is opportune, since even in this enlightened age there are still some individuals who interpret the ancient Hebrew observation that "women shall bring forth children in sorrow" as a divine command that they must do so. Dr. Williams riddles this reminiscent bigotry.

### "TWILIGHT SLEEP."

PAINLESS CHILDBIRTH. By Marguerite Tracy and Mary Boyd. Frederick A. Stokes Company, New York.

THIS is a book that is likely to impress the general reader rather more than persons whose knowledge of the subject enables them to judge its merits somewhat critically. It is a description of the so-called Freiburg method of inducing "twilight sleep," reported from first-hand experiences, and with excellent European coaching.

The book purports to give a full account of the efforts to produce painless childbirth from the time of the discovery of anesthesia to the final triumph, such as it is, of the German method of relieving the pains of labor by means of hypodermic administration of narcotics. But curiously enough the greatest event in the history of anesthesia—that is, the discovery of anesthesia itself by the American, Dr. Morton—is practically ignored.

On the other hand, the work of Sir James Young Simpson, who "discovered" anesthesia something like a year after Morton had made his public demonstration, and after Oliver Wendell Holmes had coined the word "anesthesia," is given great prominence. Indeed, the impression conveyed is that Simpson was the discoverer of anesthesia, although in point of fact he merely demonstrated that chloroform would produce unconsciousness similar to that produced by sulphuric ether, which fact Dr. Morton had already given the world.

Apparently the authors of "Painless Childbirth," in working up the historical part of their book, were guided by English writers. Had they sought American or continental sources they would have found the facts officially recorded.

### "FOR HEALTH'S SAKE."

MY SYSTEM; (2) MY SYSTEM FOR LADIES; (3) MY SYSTEM FOR CHILDREN; (4) MY BREATHING SYSTEM. By J. P. Muller. David McKay, Philadelphia.

EACH VOLUME of this series is complete in itself, and presents a system of practical exercises for men, women and children as the titles indicate, with one volume devoted to breathing exercises. The first of the series, "My System," needs no introduction to American or European readers, as the earlier editions ran into hundreds of thousands of copies. Its popularity rests upon three important features: (1) the practicality of the suggestions; (2) the fact that no apparatus is suggested; and (3) the short time required to perform the exercises suggested.

The last item is probably the most alluring, the entire time consumed in going through the series of exercises being fifteen minutes, including the bath. Yet Lieut. Muller has studied his system so carefully that the ten minutes actually devoted to exercising the muscles produce results in muscular tone and development greater than haphazard methods extending over a much longer period. It is really an intensive method of scientific muscle culture, and most effective.

The systems of exercises suggested for ladies and children are merely modifications of the original idea, with necessary adaptations. Children as a rule need no instructions about taking exercise, as these are suggested by their own activities. But the sickly or backward child needs encouragement and intelligent direction; and Lieut. Muller's system offers useful help for these little ones.

"My Breathing System" is somewhat more comprehensive than the name implies. It focuses upon the organs and muscles of respiration, it is true, but it includes many useful practical hints in matters of hygiene that make it peculiarly valuable.

### SENSIBLE AND CHARMING.

MOTHERS AND CHILDREN. By Dorothy Canfield Fisher. Henry Holt & Co., New York.

THIS BOOK, which is concerned essentially with the home life of children and their parents, is full of helpful suggestions that will appeal to thoughtful parents. Moreover, these suggestions are of the practical, commonsense kind.

One might suppose that the author of "A Montessori Mother" would be obsessed with a certain number of novel or bizarre notions about the proper training of children. But such is not the case. She appreciates fully that the children of today are no different from children of past ages; and that "good training" needs no very novel interpretation. "We do not need new principles," she says. "For that matter, there are no new principles. Like everyone else facing new conditions, we need to go back to the oldest of general theories for our guides."

In "Mothers and Children," therefore, we have simply a lucid presentation of the practical interpretation of old principles, offered in readable and intensely interesting form. The charm of the book is its pleasing presentation, but its real value lies in the practical suggestions for meeting the varied problems of childhood.

### "LAW AND USAGE OF WAR."

Sir Thomas Barclay, vice-president of the Institute of International Law, has issued a practical handbook of the law and usage of land and naval warfare and prize in "Law and Usage of War" (Houghton-Mifflin Company.) This comprehensively covers for the layman all the features of international law pertaining to war, gives the history of certain provisions and calls attention to nations entering into the agreements.

All terms are classified and explained; what is "lawful" and "unlawful;" the rights of belligerents and of neutrals is succinctly set forth in unambiguous language, so that the book is valuable in assisting the student of the present war to have a definite understanding of the numerous controversial questions continually being raised among the nations.

## "BEST SELLERS" IN LOS ANGELES.

Reports from local book dealers show that the following were the "best sellers" during the past week:

**Fiction.**

(1.) "Pollyanna Grows Up" .. Porter
(2.) "Victory" ..... Conrad
(3.) "Angela's Business" ... Harrison
(4.) "Ruggles of Red Gap" .. Wilson
(5.) "The Harbor" ..... Poole
(6.) "The House of the Misty Star" ..... Little

**Unclassified.**

(1.) "Letters to a Friend" ..... Muir
(2.) "California Padres and Their Missions" .. Chase & Saunders
(3.) "War Brides" ..... Wentworth
(4.) "When a Man Comes to Himself" ..... Wilson
(5.) "Pan-Americanism" ..... Usher
(6.) "The Rediscovered Country" ..... White

## NEW BOOKS RECEIVED.

**Fiction.**

SPRAY ON THE WINDOWS. By J. E. Buckrose. George H. Doran Company. (A novel about "the every-day affairs of married life," the dreams of coming love, shock of realities of marriage, the "wonder" of love for husband and child.)

THE CITY OF PLEASURE. By Arnold Bennett. George H. Doran Company. (The reprint of an early Bennett novel which tells of a mammoth amusement park—the scene of "amazing conspiracy against the life and peace of a number of citizens.")

THE MOUSE OF THE MIST STAR. By Frances Little. The Century Company. (About Miss Jessica, an American missionary, whose thirty years toiling and teaching have made her "step-mother-in-law" to half the waifs and strays of the Orient.)

BRAM OF FIVE CORNERS. By Arnold Mulder. A. C. McClurg Company. (Of a man's development in love, after being betrothed to a "weak, winsome woman" and meeting a "woman fitted in every way to be his mate.")

THE DOUBLE SQUEEZE. By Henry Beach Needham. (Introduction by Connie Mack.) Doubleday, Page & Co. (Baseball stories; described by Connie Mack as "fan-proof and diamond true.")

THE CONSCIENCE OF SARAH PLATT. By Alice Gerstenberg. A. C. McClurg & Co. (Describing a woman who has been a teacher in a New York school for twenty-five years, and "has been moulded by the indigence of a lost love," after the fourth "the end" again.)

THE COMPETITIVE NEPHEW. By Montague Glass. Doubleday, Page & Co. ("The cream" of the author's short stories during the past "two years.")

THE JESTER. By Leslie Moore. G. P. Putnam's Sons. (A mediæval story in which "romance, magic and a woman's fascination are blended effectively.")

THE WAR TERROR. By Arthur B. Reeve. Hearst's International Library Co. (Further adventures of Craig Kennedy, "scientific detective," who becomes entangled in an international plot.)

THE LIFE-BUILDERS. By Elizabeth Dejeans. Harper & Bros. ("A clean and earnest romance" relative to whether the man or woman is more conservative when it is a question of home and marriage.)

THE COCOON. By Ruth McEnery Stuart. Hearst's International Library Co. ("A sure root comedy" told in letters and diary.)

STEVE OF THE "BAR-G" RANCH. By Marion Reid-Girardot. Hearst's International Library Company. ("A thrilling story of life on the plains of Colorado.")

PILLARS OF SMOKE. (Anonymous.) Sturgis & Walton. (Reprint of a novel formerly published as "A Woman's Heart.")

**Drama and Verse.**

THE SONG. By George P. Upton. A. C. McClurg & Co. ("The story, the psychology and the mission of the song.")

KUNG FU TZE. By Paul Carus. The Open Court Publishing Co., Chicago. (A Chinese religious drama.)

JOCELYN. By Charles William Brackett. Richard G. Badger. (In addition to a short play, the volume contains "The New Muse," a poem awarded the Hardy prize for poetry at Williams College, and other verse.)

THE MAN WHO MARRIED A DUMB WIFE. By Anatole France. (Translated for Granville Barker by Curtis Hidden Page.) John Lane Company. (A comedy in two acts.)

POEMS OF WEMYSS VERMAEREN. Translated by Alma Strettell. John Lane Company. (With biographical introduction and a portrait drawn for the edition by Sargent.)

PANAMA AND OTHER POEMS. By Stephen Phillips. John Lane Company. (War and peace poems.)

**Sociological.**

SOUTH OF PANAMA. By Edward Alsworth Ross. The Century Company. (A study of the Southern American people by the professor of sociology at the University of Wisconsin.)

AN ESSAY ON THE CIVILISATION OF INDIA, CHINA AND JAPAN. By G. Lowes Dickinson. Doubleday, Page & Co. (A report of the scholar's travels as a Fellow of the Albert Kahn Travelling Fellowships.)

CITY LIFE AND ITS AMELIORATION. By George Sharp. Richard G. Badger. (Deals with "the limitations and annoyances of life in the city, and suggests ways of betterment" in country.)

THE CITY MANAGER. By Harry Aubrey Toulmin, Jr. D. Appleton & Co. (Relates the "dramatic story of the birth of the idea" for a city manager, its rise and practical success in many cities.)

**Military Subjects.**

ARMS AND THE RACE. By R. M. Johnston. The Century Company. (The assistant professor of history at Harvard analyses the military development of the past century and shows something of America's defenseless attitude.)

THE WORLD WAR 1914-15 IN RELATION TO MODERN HISTORY. By Laurie Magnus, M.A. (Foreword by George Haven Putnam.) G. P. Putnam's Sons. (Limited to a discussion of the allied campaigns against the Hohenzollern, in the light of former allied campaigns against the Bourbon and the Romanoffs.)

AMERICA AND THE NEW WORLD-STATE. By Norman Angell. G. P. Putnam's Sons. (A plea for American leadership in international organization; and a promise that the militarization of Europe will force militarist development upon America.)

WHY EUROPE IS AT WAR: The Question Considered from the Points of View of France, England, Germany, Japan and United States. By Frederic R. Coudert, Frederick W. Whitridge, Edmund von Mach, Toyokichi Iyenaga and Francis V. Greene. G. P. Putnam's Sons. (A statement by representative writers, each in sympathy with the country whose cause he defends.)

THE ROAD TOWARD PEACE. By Charles W. Eliot. Houghton Mifflin Company. (A contribution to the study of the causes of the European war and of the means of preventing war in the future by the former president of Harvard.)

FOUR WEEKS IN THE TRENCHES. By Fritz Kreisler. Houghton Mifflin Company. (The world-famous violinist, who served as a lieutenant until wounded, tells of what he saw and experienced.)

**Juvenile.**

PLAYS FOR SCHOOL CHILDREN. Edited by Alice M. Kaikhaus. (Introduction by Margaret Knox.) The Century Company. (A dramatization of some classic fables and poetry, as well as plays written for children.)

FAVORITE FAIRY TALES RETOLD. By Julia Darrow Cowles. A. C. McClurg Company. ("The first of a series of children's classics especially adapted for story-telling.")

EARLY ENGLISH HERO TALES. By Josephine Marks. Harper & Bros. (The best stories of early English history "retold in a way to hold the interest of every child.")

INDOOR GAMES FOR AFTERWARD. Homewyr. Collected by Ruth Stanley. Hearst's International Library Co. (The "latest guide to good times at home for young and old, for all occasions.")

JIMMY KIRKLAND. Hugh S. Fullerton. The John C. Winston Company. (The first volume of a new series of boys' books by the "well-known" baseball writer.)

LITTLE BIRD BLUE. By William and Irene Fisher. Houghton Mifflin Co. (The story of a bird and children.)

THE WHOLE YEAR ROUND. By Dallas Lore Sharp. Houghton Mifflin Company. (Designed to give children a guide for studying and observing nature subjects during the four seasons.)

**Unclassified.**

THE NEW WORLD-RELIGION. By Josiah Strong, D.D. Doubleday, Page & Co. (Tells of a "recent discovery, . . . of Christ's true religion, . . . of a united world striving to create a heaven here on earth.")

INSECTS AND MAN. By C. L. Shinnd, M.A. The Century Company. (An account of the more important insects harmful and beneficial, and their habits and relation with man) written by the late professor of the Ross Agricultural College of Agriculture, England.)

MARVELS OF OUR BODILY DWELLING. By Mary Wood-Allen, M.D. (Introduction by Newman Stall, D.D.) The Penn Publishing Co., Philadelphia. (Under the semblance of an allegory, subjects of anatomy, physiology and hygiene are treated without "offending the most sensitive to public.")

THE CASE OF THE PEOPLE AGAINST THE LAWYERS AND THE COURTS. By Frank Cramer. Published by the author, Palo Alto. (A satirical pamphlet recording the proceedings of a donkey—"the outdoor philosopher.")

PITMAN'S ADVANCED SPEED PRACTICE. Compiled by Arthur Bogartman, M.A. (Gregg Pitman & Sloan. (Selections designed to aid in stenographic practice.)

WHAT THE MOTHER OF A DEAF CHILD OUGHT TO KNOW. By John Dutton Wright. Frederick A. Stokes Company. (Describes how deafness may be detected and the child trained before school age.)

JOHN SHAW BILLINGS. By Fielding H. Garrison, M.D. G. P. Putnam's Sons. (A memoir of Mr. Billings, "best known as the able director of the New York public library and its upbuilder during the first seventeen years of its existence.")

SKETCHES IN POLAND. By Frances Delaney Little. Frederick A. Stokes Company. (An English artist's informal description of her recent travels in Poland, "now the battle-ground of Europe.")

## "THE VALLEY OF THE COLORADO."

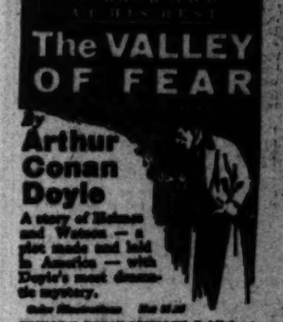
Pat Emery, publisher and author of "The Valley of the Colorado," has told something of the prosperity and charm of the country around Imperial City through the medium of a romance involving Mr. Time and Mrs. Hailey. When Mr. Time is called to San Francisco to testify before the railroad commission, his Irish spirit is aroused and he pours out whole pages of economic tribute to his beloved community. Later, when one who calls herself Mrs. Time appears on the scene and attempts to appropriate him as her husband, Mrs. Hailey comes to the rescue, and the complications are straightened out in a way that brings a "happy ending."

## "FELIX TELLS IT."

In "Felix Tells It" (D. Appleton & Co.) Lucy Pratt has presented a 10-year-old boy who undertakes to chronicle the happenings in his family. Felix learns that Macaulay wrote a history when 8 years old, and concludes that he must redeem the wasted years between eight and ten to equal Macaulay. The stories are in no sense lively, and their length sometimes indicates that Felix doesn't adhere to the technic of story writing, but such tales as "David Dodd and I" (describing ill-mannered cousin) and "Father Ran for Mayor" are wholly amusing and streaked with irony.

## "THE SILK-HAT SOLDIER."

"The Silk-Hat Soldier and Other Poems," by Richard Le Gallienne (John Lane Company) is a very thin volume of poems that may attain more recognition than poetical merit entitles it, through the provision that the profits and royalties derived from the sales of the book will be donated to the Belgian Relief Fund. Mr. Le Gallienne is most emphatically not a poet of power and the attempts to be Kiplingesque (as in "The Silk-Hat Soldier" and "Soldier Going to War") are rather feeble.






## BITS OF VERSE.

### Inspired by the War.

Peace.
Give us peace, we pray,
While in our hearts we sometimes say
If thrills of warfare cease
Were not the hardier virtues flown
That war hath called her own?
The lamb and lion paired, the little child,
The useful pruning hook, the broken spear—
How tame the vision! Too inert and mild
To nerve weak souls for casting out of fear.

A thousand years of peace! Would these consign
Mankind to lassitude, with power supine?
No recreant peace be ours, but bold empirse!
If war alone can give us manly men
With hearts of strenuous fortitude—ah, then
Welcome be war in all its hideous gulse!

Nay, peace hath conquests, more renowned
Than war can boast. Be these with laurels crowned!
Change thy meek aspect, peace. Show visage bold.
Adopt the trappings that from days of old
Make war attractive—music and the march,
Shouts of the people, the triumphal arch,
Be these to peaceful victories dedi-cate,
And of this glorious pomp no whit abate.

The conquest of the air, and secrets hid
In nature's womb—do these indeed forbid
Hardihood's ventures? Battles with disease,
Outwitting death by helpful ministries;
The overthrow of things that make for harm—
Are these so poor in danger's subtle charm?
War's senile shape too long hath claimed the right
Exclusive for the deeds of valiant might.
But, oh! 'tis time such spurious claim shall cease.
Come, then, with banners brave, O kingly peace!
Lift high thy scepter, summon all thy power,
Absence of war's excitements do not rue.
Inspire men's hearts with strength to dare and do.
Come, peace, it is thine own auspicious hour!

—[Mary Hall Leonard in New York Times.

### The Grass.

Clothing kindly the naked places—
Under the feet of the toiling mass—
Hiding the past with its scare and graces,
Covering crimes and dead men's faces
Greenly it grows—God's wonderful grass!

O'er grave and garden we see it growing,
Changeless, impartial, from year to year;
By slender streamlets rudely flowing
Thro' dells where noisy winds are blowing
Always familiar and ever dear!

Over the saint and the sorry sinner,
Over the forts of caste and class;
The former loser—the former winner—
Over the pitiful cobweb spinner
Quietly, patiently grows the grass!

Over the mountain and by the river—
Over the dreams that arise and pass;
Over the lips that are still forever,
Over the eyes that see us never
Over the distant dead endeavor
Willingly, eagerly, grows the grass!

Over the field of conflict gory,
Over the treacherous, dark morass—
Nothing knowing of guilt or glory,
Ending a chapter in earth's strange story—
Tenderly, faithfully grows the grass!

Over the ruined and the defeated,
Over the stains that will not pass—
Over the folly and wrong repeated,
Over the marred and the incompleted
Freely and loyally grows the grass.

And when my doubts and my dreams are over,
And the sands are run in time's gray glass—
When I am no more loved—nor lover
Then in your pitiful kindness cover—
Cover and comfort me, beautiful grass!

—[Arthur Goodenough in Springfield Republican.

## OVER THE SEA.

The late Lord Rothschild demonstrated his faith in the Talmud by leaving unfinished the superb cornices in the grand entrance hall of his town house in Piccadilly, and at his country seats at Tring and Gunnersbury. This was in accordance with the Hebrew precept which forbids any devout believer in the Talmud to regard his home on earth as anything but temporary, and therefore uncomplete.

Queen Wilhelmina of Holland has selected an English governess to have charge of the education of Princess Juliana. The Queen herself received her education from an English governess. The Queen's mother is by birth a Princess of one of the sovereign houses of Germany, and her husband, Prince Henry, is a German, and was a Prussian officer until his marriage.

Maj.-Gen. William R. Robertson, the new chief of the British General Staff, of the expeditionary force, has had a remarkable career. Born of a Lincolnshire family in 1860, he enlisted in the Sixteenth Lancers and served several years as a trooper and noncommissioned officer before he was promoted to a second lieutenancy in the Third Dragoon Guards. He joined this regiment in India, and one of his first experiences as an officer was the picturesque and splendid cavalry concentration of Muridki Camp, near Lahore, in January, 1889, at which Prince Albert Victor, Duke of Clarence, the elder brother of His Majesty King George, reviewed sixteen regiments of British and Indian horse.

King Haakon of Norway is said to have easily assumed the free and cordial manner of the Scandinavian kings. He shakes hands with the clergy at church, speaks oftenest of Queen Maud simply as "my wife," and does not scorn to walk down Karl Johans Garden at Christiania quite as an ordinary citizen. His court is extremely simple in its arrangements. His military household is appointed by the government for short fixed terms, and dignitaries no longer wear uniforms.

The Queen of Belgium is said to give marked evidence of the grief she feels for the misfortunes of her people. She dresses in a severely plain costume and her eyes indicate that she has cried long and cannot cry more.

Lady Mackworth, the militant suffragette wife of Sir Humphrey Mackworth, who has just arrived in New York from England with her father, David Alfred Thomas, the great coal magnate of Wales, and who is staying with him at the Waldorf-Astoria, has served her "bit" in jail in London for having set fire to a letter box with the object of destroying the mail therein, but was released after a hunger strike.


**Oriental Edges 10c Yd.**

—Oriental edges of attractive patterns in white and ecru. Widths ranging from 2¼ to 7 inches.
—This is a special purchase that would, in the regular way, be priced from half again as much to almost four times the sale price.
—A big value for Monday shoppers, 10c yd.

*The Broadway Basement.*

*There's More "Broadway" News on Pages 6 and 7, Part II.*

# THE BROADWAY BASEMENT

**1000 Art Pieces At 10c**

—Hand made, crochet and [illegible] doilies, hemstitched squares, etc., and numerous other pieces in one big grouping at 10c. All are worth double and some more.
—For one hour, after the parade only, 10c.

*The Broadway Basement.*

## Women's Wool Serge and Crepe Dresses $3.95

*Specially Priced for an Early May Sale*

—Dresses that were a part of a big special purchase and are worth considerably more than the sale price.
—Mostly wool serges, but many of them are wool crepes.
—Some clever tailored styles piped with silk—these have satin girdles; other with touches of embroidery and a few Bolero coat effects.
—Empire waist lines and flare and circular skirts prevail.
—For Monday they're here at this special price, $3.95.
—Come to the Broadway Basement for these—and come early for choice selections.



$3.95

## Suits of Serge and Poplin at $8.95

*Only 100 of Them to go at This Price*

—Tailored and semi-tailored styles—some belted models.
—Look at the picture! These were drawn from the actual suits.
—Serges and poplins in navy, Copenhagen, tan, gray, and black, also black-and-white checks.
—Of course, the flare and circular skirts are most prominent, although there are other styles.
—Plan to be here early Monday, so as to have first choice of these splendid garments.
—Featured Monday at $8.95.

*The Broadway Basement.*



$8.95

### Dainty Jap Silk Blouses 95c

—For Fiesta Week you'll need several blouses and you'll find these dainty Jap silk ones to be ever so desirable and appropriate.
—They're made in many attractive designs; some embroidered, others plain—many with high neck and still others with low neck.
—It's a big offering at a small price, and you'll always be glad that you took advantage of the special sale—95c.

*The Broadway Basement.*

### One Hour

*After the Parade Only*

—These items are on sale for one hour only, immediately after the parade passes the "Broadway." No phone or mail orders, and, in most cases, there's a limit to purchases.

**Fancy Krinkled Seersucker 5c**

—Good material for children's clothing because it requires no ironing.
—Regular 12½c quality bought special and marked 10c, and even still further reduced for one hour Monday, after the parade, 5c yard.
—Limit 10 yards to a customer.

**Women's Union Suits 29c**

—Perfect low neck, sleeveless union suits with lace or tight knee and fancy yokes.
—Fine 1 and 2 ribbed and bleached. Sizes 4, 5 and 6.
—Special for one hour after the parade, 29c.

**Men's Union Suits 50c**

—A factory mended higher priced line with long or short sleeve and some athletic styles.
—The mended places are so slight that they would almost sell for first quality.
—Extra color in sizes 34, 38, 40 and 42.
—Monday, after the parade passes, 50c.

**Boys' Suspenders 5c**

—Good, durable suspenders that are made of fresh webbing and finished with leather ends.
—Selling right along at three times this special price. Monday, after the parade, 5c.

**Bungalow Aprons 29c**

—Made of good quality percale in the medium and light colors and piped in white.
—They are cut full and roomy and are finished with belt at back.
—You'll want several at this price, Monday, 29c. For one hour only, after the parade.

**Nikpan Napkins 3c ea.**

18x18 *Inches*

*Hemmed Ready for Use*

—The genuine Nationally Advertised Nikpan Napkins all hemmed and ready for use.
—This extremely low price is due to the fact that these are not perfect.
—No phone or mail orders and a limit of one-half dozen to a customer. For one hour after the parade.
—Be early for these.

*The Broadway Basement.*

### Women's Crepe Sacques 11c

—Almost given away at this extremely low price. And they're worth more than double.
—In pretty floral designs with scalloped edges and kimono sleeves.
—They'll surely go quickly at 11c.

### Corset Covers 19c

—A job lot of corset covers that are marked at a higher price.
—Some of them are daintily trimmed with good, lace-edged embroidery insertion, while others are trimmed with laces of various kinds.
—All in one big grouping and marked special for Monday at 19c.

*The Broadway Basement.*

## Children's Dresses at 50c

*Less Than Cost of Material Alone*

—And that's just one-half the actual marked price.
—These are made of good quality ginghams in the popular long waisted effect with short tunic.
—They come in plaid materials with collars and cuffs of pique. Splendid values at this low price.

### Combinations 39c

—Corset cover and drawer combinations of good quality materials.
—Some are trimmed with lace and some with a combination of lace and embroidery.
—All are well made and though they have been marked at a higher price, they're to go Monday at 39c.

### Rompers 35c

—Of good quality gingham and crepes in a [illegible] assortment of colors.
—Some are made with yokes, some in the one-piece waist style and others in the cover-all style.
—All have been selling for more, but on Monday they'll be out at 35c.

*The Broadway Basement.*

## Boys' Norfolk Suits $3.79

*With Extra Trousers*

—Every boy's mother will appreciate the importance of this offering. Extra trousers mean double life to each suit.
—The suits are made in the Norfolk style with patch pockets, knife pleats and stitched belts.
—There are fine striped and mixtures, also brown and gray checks.
—To further increase the wearing qualities of these suits, the pants (which usually are first to shown signs of wear) are taped, double sewn and finished with belt loops. Sizes 6 to 15 years.
—Take advantage of this extra trousers offer and this special price Monday, $3.79.

*The Broadway Basement.*

## Women's Stockings for 17c

*1200 Pairs in a Special Sale*

*3 Pairs for 50c*

—That means three pairs for the regular price of two.
—All perfect, seamless, sanitary dyed hosiery with reinforced heel and toe and double garter welt. Sizes 8½ to 10.
—These were bought and marked special at a higher price, but are still further reduced for Monday's selling—17c or 3 pairs for 50c.

*The Broadway Basement.*



## 1000 Women's Vests at 5c

—Low neck, sleeveless and Swiss ribbed vests that would sell for considerably more were it not for the slight imperfections.
—However it is a factory mended line and all the imperfect places have been neatly mended.
—Our Monday, at far below regular, while they last, 5c.

*The Broadway Basement.*

## Stockings at 12½c

*Infants' Silk Plaited*



—Stockings that look like silk and wear splendidly.
—In black, white, pink or blue, full length, seamless and have reinforced heel and toe.
—This is a factory mended line and all the imperfect places are neatly mended.
—Sizes 4½ to 6. And for Monday, you can get two pairs for the regular price of one.

*Children's*

**Nazareth Waists 17c 3 for 50c**

—Every mother knows this famous nationally advertised waist for children.
—And each garment in this sale bears the Nazareth label.
—Because they did not pass the first rigid factory inspection, we were able to secure them at a low price, otherwise we would sell them much higher.
—For a quick clean-up Monday, 17c or three for 50c.
—Get three of them Monday for the regular price of two.

## Boys' Union Suits 29c

—A factory mended line that is now marked special and that would, in the regular way, sell for nearly twice the special price that we've marked them for Monday.
—Long sleeve, ankle length, in ecru color only. So slight are the imperfections that it would be necessary to point them out to you. Sizes 24 to 34. Monday, 29c a suit.

## Children's Stockings 12½c

—Seamless, sanitary dyed hosiery in black and white with reinforced heel and toe.
—Fine ribbed stockings that are worth more, but were purchased in a special way and they are now marked at 12½c. Sizes 5½ to 9½.

*The Broadway Basement.*

## Cotton Blankets 79c



—Large fleece nap cotton blankets with assorted color borders.
—There's just 150 pairs in this just-received lot and if sold in the regular way they'd be priced even higher.
—Specially marked for Monday, 79c pr.

*The Broadway Basement.*

### Wool Finish Blankets $1.95

—Large double bed blankets, mostly gray with colored borders and nicely finished edges.
—Because of very slight imperfections they're marked at this special price, otherwise they'd be priced at least double.
—Get a supply of these Monday at $1.95.

### Couch Covers 75c

—Finely woven Roman stripe couch covers with good heavy fringe.
—They're 50 inches wide and 2½-3 yards long including fringe. And there's quite an assortment of colors.
—Regularly they'd be selling at twice this special price, but for Monday's selling, 75c.

### Hemstitched Scrims 12½c

—We just received this splendid lot of hemstitched, printed border scrims in assorted colors.
—Sold regularly at a much higher price.
—Renew your draperies by taking advantage of this special price Monday, 12½c.

## Jute Smyrna Rugs 98c

—A just-received lot of Jute Smyrna rugs that are especially desirable for the sleeping porch or for odd places here and there about the bungalow. They measure 30 by 60 inches and are worth considerably more in the regular way.
—These are all new rugs and are made reversible—besides they're fringed. Monday, 98c. THE BROADWAY BASEMENT.

**Our Luncheonette**

*—A delightful place to bring your friends for luncheon after shopping. Well cooked foods, soups, salads, desserts and everything that goes to make the meal enjoyable. Prices that suit your pocketbook.*

*The Broadway Basement.*

## Men's Sample Underwear, 35c

*324 Garments*

—Think of it! 324 garments including undershirts, drawers and even union suits.
—It's a big purchase from a local jobber and mostly well known lines such as Forosknit, B. V. D. and the famous Cooper brand.
—The latter named are in 2-piece cotton garments only, while the others include both union suits and 2-piece garments.
—Some of the light summer weight wool in the lot; most of the lot is undershirts.
—These are slightly soiled which accounts for the lowness of price.
—But, even at that, it's a rare offering at 35c. Get a supply Monday.



### Men's Balbriggan or Mesh Underwear, 19c

—A factory mended higher priced line.
—Balbriggan in either long or short sleeve and mesh in short sleeve only.
—Drawers are ankle length and have large double seat.
—The mended places are very slight and will not affect the wear.
—Special Monday, 19c garment.

## Men's Pajamas, 59c

—All perfect percale pajamas of neat striped material that are worth nearly double this special price.
—They're cut full and roomy and may be had in sizes A, B and C only.
—Previously marked special but out Monday at 59c.

*The Broadway Basement.*



## Men's Golf Shirts, 25c

—All perfect coat cut shirts with soft cuffs and separate collar to match, in neat stripe materials. Why even the materials alone would cost more than we are asking for these shirts.
—Included in the lot are some blue chambray shirts with low collar, and not coat cut.
—Choose from these, Monday, at 25c.

*The Broadway Basement.*

### Men's Golf Shirts, 35c

*3 for $1.00*

—Laundered golf shirts in the coat style with soft cuff.
—All neat patterns, though some are slightly imperfect.
—Cut full and roomy. Sizes 15½ to 17.
—They're now marked at a higher price, but for Monday, they're reduced to 35c or 3 for $1.00.

*The Broadway Basement.*

## Notions

PEARL BUTTONS—Fresh water and ocean pearl buttons—3 to 6 on card, according to size. Some seconds. 10c card.

DUST CAPS—Assorted patterns—made in Dutch style. 5c.

SILK SKIRT BRAID—Used also for trimming. Four widths. 5c yard.

IRONING WAX—7 pieces with handle. 5c.

*The Broadway Basement.*

## Toilet Goods Items

BOX SOAP—3 cakes in a box. While it lasts, Monday, 3c or 2 boxes for 15c.

EXCELLO BATH SOAP—Big cakes that break up into three smaller ones. Makes a fine lather. Especially good for hotel or rooming-house use. Special Monday at 5c, or 2 for 15c.

CREPE TOILET PAPER—Roll or flat—Only 200 at this extra low price of 5c.

*The Broadway Basement.*

### Boys' Hats or Caps 19c

—The hats are of cloth and are made in the Bah Bah style for the smaller boys.
—The caps are for the larger boys and are made in the band-golf style.
—Sizes up to 7. Special Monday, 19c.

### Tapeless Blouses 28c

—Boys' tapeless blouses of chambray, sateen, woven madras and light colored percales.
—They're finished with pearl buttons and collar links. Sizes 4 to 15 years.
—Specially priced for Monday, 28c.

*The Broadway Basement.*

### Boys' Shirts 15c

—That's less than half the regular price for these golf shirts with laundered cuffs.
—There are light and dark stripes as well as plain colors, and the sizes are 12½ to 13½.
—While they last Monday they're 15c.



### Boys' Pajamas 59c

—Made of good quality outing flannel in neat blue and pink [illegible] and finished with mercerized frogs and pocket.
—They're cut full and roomy so as to insure perfect rest and [illegible]
Sizes 4 to 16 years.
—Marked at a higher price, but out Monday at 59c.

*The Broadway Basement.*

## Silk Poplin 59c

*—And It's 36-inches Wide*

—An exceptional offer for Monday in one of the season's most [illegible] silks.
—And the price is nearly half what you would regularly pay for a yard-wide material.
—There's a fair color range, and although perfect in every [illegible] this fine dress fabric will be offered Monday even lower than the specially marked price it now bears.
—Monday, 59c yard.

*The Broadway Basement.*

*36-inch*

## Jacquard Silks 19c

—Were it not for a special purchase of this splendid [illegible] fabric the price would be just three times what it is now [illegible] marked.
—There's a wide range of colors in small neat satin figures and [illegible] ende effects.
—The quantity is limited and is likely to go quickly at this price.

*The Broadway Basement.*

## Odd Footwear 25c

*300 Pairs To Go At This Extraordinary Price*



—Read it again! 25c a pair! Think of it!
—All leathers, including: patents, dulls, tans, velvets and satins in sizes up to 4½ only.
—Worth three, four and even five times this price.
—It's true, they're slightly imperfect, but what of that!
—300 pairs in one big grouping at 25c.
—No phone orders, deliveries or C.O.D. sales and limit of 5 pair to a customer.
—Be early for these, Monday, 25c.

*The Broadway Basement.*

Bdwy. 7300—Phones—Home 10571

ARTHUR LETTS

The Broadway Department Store

BROADWAY, FOURTH AND HILL



Clearing House

FOR THE ENTIRE SOUTHWEST.

XXXIVTH YEAR.

CLASSIFIED INDEX.

MISCELLANEOUS SECTION.

| | Pages. | Col. |
|---|---|---|
| [illegible] NOTICES | 1 | 1-2 |
| [illegible] NOTICES | 1 | 2 |
| [illegible] | 1 | 2-4 |
| [illegible] ANNOUNCEMENTS | 1 | 4 |
| [illegible] AND NURSERIES | 1 | 4 |
| [illegible] NOTICES | 1 | 4-5 |
| SOCIETY MEETINGS | 1 | 5 |
| WANTED—Help, Male | 1-2 | 5-7, 1 |
| WANTED—Help, Male and Female | 2 | 1-2 |
| WANTED—Help, Female | 2 | 2-3 |
| WANTED—Help, Male and Female | 2 | 3 |
| WANTED—Help, Male and Female, in Lewis Trades | 2 | 3 |
| WANTED—Help, Male and Female, Instruction Course | 2 | 3 |
| WANTED—Salesmen, Agents | 2 | 3-7 |
| WANTED—Situations, Male | 2-3 | 7, 1-3 |
| EMPLOYMENT AGENCIES | 3 | 3 |
| WANTED—Situations, Female | 3 | 3-4 |
| WANTED—Situations, Male and Female | 3 | 4 |
| WANTED—Work by the Day | 3 | 4-5 |
| WANTED—Carpentering, Paper-Hanging, etc. | 3 | 6 |
| WANTED—Partners | 3 | 6-7 |
| WANTED—To Rent | 3 | 7 |
| WANTED—Rooms | 3-4 | 7, 1 |
| WANTED—Rooms and Board | 4 | 1 |
| WANTED—Houses | 4 | 1 |
| WANTED—To Purchase, Real Estate | 4 | 1-2 |
| WANTED — To Purchase, Miscellaneous | 4 | 2 |
| WANTED—Miscellaneous | 4 | 2-3 |
| WANTED—Absorbents | 4 | 3 |
| WANTED—Discarded Clothing | 4 | 3 |
| WANTED—Furniture | 4 | 3 |
| TO LET—Furnished Rooms | 4 | 3-7 |
| TO LET—Unfurnished Rooms | 4 | 7 |
| TO LET—Furnished and Unfurnished Rooms | 4-5 | 7, 1 |
| TO LET—Unfurnished Flats | 5 | 1-4 |
| TO LET—Furnished Flats | 5 | 4-5 |
| TO LET—Furnished, Unfurnished and Housekeeping Rooms | 5-6 | 5-7, 1 |
| TO LET—Furnished Houses | 6 | 1-5 |
| TO LET—Unfurnished Houses | 6 | 5-7, 1 |
| TO LET—Stores, Business Houses | 6-7 | 1-5 |
| TO LET—Stores, Offices | 7 | 5-6 |
| TO LET—Farming Lands | 7 | 6-8 |
| TO LET—Pasturage | 7 | 8 |
| TO LET—Poultry Ranches | 7 | 8 |
| TO LET—Ranch Property | 7 | 8 |
| TO LET—Miscellaneous | 7 | 8 |
| AUTOS—All sorts | 7-8 | 8-7, 1 |
| AUTOS ON WHEELS | 8 | 1-7, 1-7 |
| AUTO SUPPLIES | 8 | 7 |
| LIVE STOCK FOR SALE | 8-10 | 7, 1-8 |
| LIVE STOCK WANTED | 10 | 8 |
| LIVE STOCK FOR EXCHANGE | 10 | 8 |
| ATTORNEYS | 10 | 8 |
| BONDS | 10 | 8 |
| BROKERS | 10 | 8 |
| DETECTIVES | 10 | 8 |
| INVESTMENTS | 10 | 8 |
| LEGAL NOTICE | 10 | 8 |
| LOST, STRAYED, FOUND | 10 | 8-7 |
| MASSEURS | 10 | 7 |
| MONEY | 10-11 | 7, 1 |
| MORALS | 10 | 7 |
| MORGAGE | 10 | 7 |
| PATENTS | 10 | 7 |
| PHYSICIANS | 10 | 7 |
| SEWING MACHINES | 11 | |
| TYPEWRITERS | 11 | |
| WANTED—ART | 11 | |
| TO LET—CLASSIFY | 11 | |

Classified Liners.

ONE-TIME NOTICES—

WANT AD Patrons.

PAINTING and Paper-hanging.

INSTANT SERVICE FOR TIMES PATRONS.

BUSINESS Cards, $1.00 Per Month.

PAINTING, Tinting, Kalsomining.

General Classified and "Liner" Section.

Clearing House FOR THE ENTIRE SOUTHWEST.

# Los Angeles Sunday Times

Part IV: 12 Pages COVERING THE COUNTRY.

XXXIVTH YEAR. SUNDAY MORNING, MAY 2, 1915. ON 'CHANGE: Where Men Meet For Profit And Where "Things Are Doing"

## CLASSIFIED INDEX.

### MISCELLANEOUS SECTION.


| | Page. | Col. |
|---|---|---|
| ...ANCE NOTICES | 1 | 1-2 |
| ...ANCES | 1 | 3 |
| ...ALS | 1 | 3-4 |
| ...ANNOUNCEMENTS | 1 | 4 |
| ...AND NURSERIES | 1 | 4 |
| ...ANTED | 1 | 4-5 |
| ...ANTED MEN | 1 | 5 |
| ...ANTED MEN | 1-2 | 1-7, 1 |
| ...ANTED—Male and Female | 2 | 1-2 |
| ...ANTED—Male | 2 | 2-3 |
| ...ANTED—Male and Female | 2 | 3 |
| ...ANTED—Male and Female | 2 | 4 |
| ...ANTED—Male and Female | 2 | 5 |
| ...ANTED—Male and Female | 2 | 5 |
| ...ANTED—Male | 2-3 | 1, 1-3 |
| ...ANTED—Female | 3 | 2-3 |
| ...ANTED AGENTS | 3 | 3 |
| ...ANTED—Situations, Female | 3 | 3-4 |
| ...ANTED—Situations, Male and Female | 3 | 4 |
| ...ANTED—Situations | 3 | 5 |
| ...ANTED—Situation by the Day | 3 | 5-6 |
| ...ANTED—Miscellaneous, Paper-Hangers | 3 | 6 |
| ...ANTED—Miscellaneous | 3 | 6-7 |
| ...ANTED—To Rent | 3 | 7 |
| ...ANTED—To Purchase | 3-4 | 7, 1 |
| ...ANTED—Rooms and Board | 4 | 1 |
| ...ANTED—Miscellaneous | 4 | 1 |
| ...ANTED—To Purchase, Real Estate | 4 | 1-5 |
| ...ANTED—To Purchase, Miscellaneous | 4 | 5 |
| ...ARTMENTS | 4 | 5-6 |
| ...ARTMENTS | 4 | 6 |
| ...ARTMENTS | 4 | 6 |
| ...ARTMENTS | 4 | 6-7 |
| ...ARTMENTS | 4 | 7 |
| ...ARTMENTS, Furnished and Unfurnished Rooms | 4-5 | 7, 1 |
| ...ARTMENTS, Furnished Flats | 5 | 1-4 |
| ...ARTMENTS, Unfurnished Flats | 5 | 4-5 |
| ...ARTMENTS, Furnished and Unfurnished | 5-6 | 5-7, 1 |
| ...ARTMENTS, Rooms, Rooms-in-house | 6 | 1 |
| ...ARTMENTS, Rooms and Board | 6 | 1-2 |
| ...ARTMENTS, Unfurnished Houses | 6 | 2-3 |
| ...ARTMENTS, Furnished Houses | 6 | 3-4 |
| ...ARTMENTS, Furnished Houses | 6-7 | 7, 1-3 |
| ...ARTMENTS, Offices | 7 | 3-4 |
| ...ARTMENTS, Housekeeping Lands | 7 | 4-5 |
| ...ARTMENTS, Miscellaneous | 7 | 5 |
| ...ARTMENTS, Miscellaneous | 7 | 5 |
| ...ARTMENTS, Miscellaneous | 7 | 

## Classified Liners.

**WANTED—**
**Help, Male.**

Space is not given under this heading to advertisements soliciting business patronage.

WANTED — MEN TAKE UP MOTION-PICTURE camera work. Our instruction guarantees qualification, for studio, outside, darkroom and all trick operation. The only legitimate instruction on Pacific Coast. Camera men in demand by manufacturers. Many secure positions. — INDEPENDENT THEATRICAL EXCHANGE, Pantages Theater Bldg. See instruction adv.

WANTED — FIVE WELL-APPEARING, WIDE-awake young men; not afraid to work. Must be good talkers. Good chance to make good salary. Apply Hotel Westmoreland, 322 South Flower st., lobby or Monday, between 9 and 10 a.m. Ask for MR. PHILLIPS.

WANTED—PEOPLE FOR MOTION-PICTURE ACTing. First legitimate school in Los Angeles. We give you practical training in studio. Examination, make-up. INDEPENDENT THEATRICAL EXCHANGE, 502 Pantages Theater Bldg. See instruction adv.

WANTED—ACCOUNTANTS, BOOK-KEEPERS AND stenographers to register for positions. Live wires, if you're looking for something BIG, register immediately. Bond positions always. LYONS & DAVIS, EMPLOYMENT SPECIALISTS, Investment Bldg.

WANTED—IMMEDIATELY, TWO CAPABLE MEN under 30, to prepare for RAILWAY MAIL CLERKS; $90 month; salary $900; good vacation. For full information at once, address (at once) MR. HOFF, 629 Security Bldg., Los Angeles, Cal.

WANTED — MANDOLINISTS, GUITARISTS AND violinists for mandolin club. Rehearsals every Friday night. Stradivarius Fraternal Corporation, 512 FRANCISCO ST. (1415) Phone Main 8268. Must be member sweet and lady clarionist who can teach same.

WANTED—MEN TO OPERATE ELEVATORS. We teach electric and hydraulic. Graduates City Engineer. Give you practical experience on elevators; we help secure positions. See instruction ADV. PANTAGES THEATER BLDG.

WANTED—MEN TO LEARN THE PAYING TRADE automobile driving and repairing, at the special rate of $10 for complete course; this week only. Limited number. Call or write at once. NATIONAL AUTOMOBILE SCHOOL, 120 S. Jefferson.

WANTED—GENTLEMEN, DESIRING TO QUALIFY for responsible outdoor employment; profitable; professional; practical course. ROSENCRANS-GOULD-ELY, 815 E. Broadway, third floor. Established here 11 years. See instruction heading adv.

WANTED—MEN, WET WORK AT STARVATION wages when you can learn amazing and ennobling whole paying trade in 3 months. Spare time you like trade. HERDIES LABORATORY, 2819 S. Spring (Not Learn Trade ad.)

WANTED—STUDENTS ($2 MONTH) SPRING TERM. Day, evening, Saturday classes. (Day or night.) Los Angeles Business College, 803-809 S. Hope. MONETA AVE.

WANTED—WE WANT TEN YOUNG MEN TO PREpare for service with the Southern Pacific Railroad. Company as telegraph operators and station agents. Positions guaranteed. MACRAE BUSINESS COLLEGE. See Instruction Course.

WANTED—PLUMBER TO EQUIP BATHROOM WITH fixtures; must be first-class brass trade; and take apartment; equipment is good; city water; it will give us something to do and trade, too; it is done at once. MOTEL, 402 Black Bldg. Main 8224.

WANTED—MEN AND BOYS TO LEARN A GOOD-paying trade, automobile driving, repairing, chauffeuring, machinist, surveying, tire cur. adv. under Trades. Today opens evenings. — INDEPENDENT THEATRICAL EXCHANGE, Pantages Theater Bldg. See instruction adv.

WANTED — FIVE WELL-APPEARING, WIDE-awake young men; not afraid to work. Must be good talkers. Good chance to make good salary. Apply Hotel Westmoreland, 322 South Flower st., lobby or Monday, between 9 and 10 a.m. Ask for MR. PHILLIPS.

WANTED—PEOPLE FOR MOTION-PICTURE ACTing. First legitimate school in Los Angeles. We give you practical training in studio. Examination, make-up. INDEPENDENT THEATRICAL EXCHANGE, 502 Pantages Theater Bldg. See instruction Adv.

WANTED—ACCOUNTANTS, BOOK-KEEPERS AND stenographers to register for positions. Live wires, if you're looking for something BIG, register immediately. Bond positions always. LYONS & DAVIS, EMPLOYMENT SPECIALISTS, Investment Bldg.

WANTED—IMMEDIATELY, TWO CAPABLE MEN under 30, to prepare for RAILWAY MAIL CLERKS; $90 month; salary $900; good vacation. For full information at once, address (at once) MR. HOFF, 629 Security Bldg., Los Angeles, Cal.

WANTED — MANDOLINISTS, GUITARISTS AND violinists for mandolin club. Rehearsals every Friday night. Stradivarius Fraternal Corporation, 512 FRANCISCO ST. (1415) Phone Main 8268. Must be member sweet and lady clarionist who can teach same.

WANTED—THOROUGHLY RELIABLE FIRST-CLASS blacksmith and horseshoer, to take charge of country shop doing all kinds of general blacksmithing; good wood worker handy; steady position; must be steady and sober. C. W. BRENNEL, Chino, Cal

## Wealth Liners.

### WANTED—Situations, Male.

Space is not given under this heading to advertisements soliciting business patronage.

WANTED—A JOB BY JAPANESE CHAUFFEUR. Have 7 years' experience and know the streets very well. No objection to a little of other work. Have reference. GEORGE GODA, 139 Mary St., Pasadena. Phone Fair Oaks, 241.

WANTED—FIRST-CLASS CHAUFFEUR, MECHANIC (Japanese); many years' experience; very careful; no accidents; keep car in perfect condition; familiar most high-grade cars; understands garden; best reference; city or country. SATO, A4671, 12014 West 6th.

WANTED—PRACTICAL CARPENTER FOREMAN wants position. Have built more than $50 houses in Los Angeles and leave here to set responsible. Best of references. Address T, box 466, TIMES BRANCH OFFICE.

WANTED—A FIRST-CLASS ELECTRICIAN WITH ten years' practical experience in electric railway and power station work, wants position. Commercial work preferred. Address W, box 43, TIMES OFFICE.

WANTED—A THOROUGHLY RELIABLE, EXPERIenced cyanogen and competent book-keeper, who can furnish highest references, desires position at reasonable salary. Address V, box 282, TIMES OFFICE.

WANTED—POSITION BY MAN, EXPERIENCED AS accountant, office manager, book-keeper, correspondent, stenographer. Excellent reference from former employers. Address V, box 280, TIMES OFFICE.

WANTED—SINGLE CHAUFFEUR, MECHANIC, 4 years, thirty. Know high-grade cars, know city and surrounding country. Best character and good appearance. Wants private position. reasonable wage. MAIN 8845, Crowell.

WANTED—ALL ROUND JOB AND BOOK PRINTER of long experience. Living in San Francisco, desires position in Los Angeles, plenty of references. Box F, TIMES OFFICE, 742 Market st., San Francisco.

WANTED—JAPANESE CHAUFFEUR, INDUSTRIOUS and reliable man, thoroughly experienced, with high-class machines, careful driver, and good mechanic, desires permanent position, city or country, with unquestionable references. BOY, Home 72941, 1053 PEDORA ST.

WANTED—JAPANESE, T. TATEMOTO WISHES a position as chauffeur, served many years as chauffeur, has experience as chauffeur and mechanic; will show references in one who employs me. Kindly call MAIN 3538, HOME A1538.

WANTED — BY A GOOD AND SOBER COLORED man, a position in private family as first class cook; can do any kind of work around private place or hotel; either in Los Angeles or Santa Barbara. Address W, box 128, TIMES OFFICE.

WANTED—GOOD INDUSTRIOUS CHINESE BOY, age 22, wishes day work in hotel or apartments; is experienced in chamber work and cleaning. Call BEREAN BIBLE SCHOOL, East 704. Sunday, 2 to 4 p.m.; week days, 7 to 8 p.m.

WANTED—COMPETENT BOOK-KEEPER AND OFfice man wants position; 10 years' experience; best of references; city or country. SATO, A4671, 12014 West 6th.

WANTED—POSITION BY YOUNG MARRIED MAN, experienced chauffeur, with a brand new Overland car, will contract by the week or month, very reasonable; will furnish best of reference. Phone Monday, WILSHIRE 217. Address X, box 172, TIMES OFFICE.

WANTED—AN EXPERIENCED GARDENER, EXpert pruner of citrus trees, and shrubbery, understands care of lawns, flowers and vegetables; will work at any kind by day or month. Phone MAIN 1298, HOME A1901.

WANTED—BY RELIABLE STUDENT WORK FOR room and board or other help; morning etcings and Saturdays while attending Los Angeles Business College. Phone MANAGER, Main 8290, 707-09.

WANTED—CHAUFFEUR, JAPANESE, EXPERIenced mechanic, high power car, careful driver, desires position in private family; go anywhere; best references. Address S, box 380, TIMES BRANCH OFFICE.

WANTED — SALESMAN EXPERIENCED IN HIGH class specialty lines wants position; am energetic, can sell anything; will go anywhere; best of references. Address S, box 156, TIMES BRANCH OFFICE.

WANTED—PLACE ON RANCH BY THOROUGHLY experienced California ranch foreman, married; 4-1 references; age 30. Can handle any ranch stock, details or truck. G., 115 WEST 32ND ST., city.

WANTED — YOUNG MAN WISHES POSITION OF trust, thorough accountant, familiar with hotel from manager down; I am not afraid to work; try me; will leave city. Address X, box 92, TIMES OFFICE.

WANTED—AM A VERY COMPETENT BOOK-KEEPer, thoroughly experienced; can operate a typewriter; reference below reasonable. Address R, box 497, TIMES BRANCH OFFICE.

WANTED—YOUNG MAN, WELL APPEARING, AND experienced wishes position as attendant nurse or helper in private family. Best references. PHONE BROADWAY 1282.

WANTED—POSITION AS PRIVATE SECRETARY. Young man, 22. College education. Familiar with stenography. Best of references. Address VN, box 98, TIMES OFFICE.

WANTED—PRINTER, EDITOR, EXPERIENCED man, reliable, wants steady place with city or country plant immediately. Write or wire, "Printer," 1084½ S. DITMAN, Los Angeles.

WANTED — BY RELIABLE JAPANESE, POSITION either private or apartment, wide experience; desires to work for good housekeeper. For interview call A5126, J. UMATSU.

WANTED—HOTEL MAN, LATE OF STATLER HOtel, Cleveland, open for engagement; assistant manager, steward, or will go city or country. Reference Address V, box 282, TIMES OFFICE.

WANTED—JAPANESE BOY, AGE 20 YEARS, wants job as school boy for English training, do not care wages. HOME, H. J. KOJIMA, 1201 Public Market. Phone Broadway 5096.

WANTED—POSITION BY FIRST-CLASS MECHANic and chauffeur, by a careful married man; best of references. Address 1241 E. THOMAS, 702 Franklin ave. Pasadena phone P. O. 2379.

WANTED—POSITION BY YOUNG MAN, MECHANically and electrically inclined; four years' experience in auto repair shop; good habits and bond. Address X, box 201, TIMES OFFICE.

WANTED—COMPETENT BOOK-KEEPER AND AC up your books and good with customers. Moderate pay. VERMONT 4296.

WANTED — CHAUFFEUR WHO HAS HAD NINE years' experience in Los Angeles city. Can give best of references. For quick service phone Broadway 4295, ask for HARVEY.

WANTED—EXPERIENCED, SOBER YOUNG MAN wants work on ranch; city or country. Best reference. Phone Main 7715. C. COOK, 1229 I. st.

WANTED—SITUATION, JAPANESE, FIRST-CLASS cook, with 15 years experience, have good reference. Address K. NISHIOKA, 226½ E. First st.

WANTED—HANDY MAN AROUND MACHINERY, wants work. Would like to run gas engine or pumping plant. Willing to do anything. Address Y, box 209, TIMES OFFICE.

WANTED—MACHINIST, LATHE, PLANE, SHAPER, general repair shop work, married man, EDWARD CARLSTROM, 1211½ S. Broadway. Phone Home A1905.

WANTED—EXPERIENCED CHAUFFEUR, JAPANESE, wishes good mechanic, careful driver, willing to be useful. Address X, box 185, TIMES OFFICE.

WANTED—HONEST, SOBER, RELIABLE YOUNG man needs employment; driving team, ranch or like work. No ranch. P. MATHEWS, 1306 Linwood ave.

WANTED—BUSINESS MAN, STENOGRAPHER, IRON writer, wishes position, let me demonstrate. Medical. Phone A2530 for appointment or write 218 W. 7th.

WANTED—STENOGRAPHER WILL START AT $40. Can drive car and do any other work as required. Address T, box 256, TIMES BRANCH OFFICE.

WANTED—YOUNG MAN SEEKING POSITION AS night watchman or special policeman, capable of handling a gun; best of reference apply to address V, box 284, TIMES OFFICE.

WANTED—A YOUNG KOREAN WANTS A SCHOOL boy position. Good cook. HOME 557822.

WANTED—ONE HUNDRED LAWNS TO CUT AND rake for you. 79144; WEST 1159.

WANTED — EXPERIENCED MIDDLE-AGED MAN, good habits, would like care of invalid, good reference. R. ZANARDI, 2678 second ave.

WANTED—KOREAN WANTS HOUSE WORK, GARden work by day or month. HOME 557822.

## EMPLOYMENT Agencies.

WANTED — JAPANESE CENTRAL EMPLOYMENT office; can furnish help for Furniture Store and window-cleaning department. Phone Main 2504, F2025. 124½ S. THIRD ST.

WANTED—THE PACIFIC JAPANESE AAA EMPLOYMENT AGENCY, 443 S. Olive st., Los Angeles. F1070—Main 1714.

### WANTED—Situations, Female.

Space is not given under this heading to advertisements soliciting business patronage.

WANTED—A LADY ABOUT 40 YEARS, WISHES position as companion to elderly lady, will do light work, prefer Los Angeles or Pasadena. M188 H. 221 Lincoln ave.

WANTED—EXPERIENCED GERMAN WOMAN WISHes as position as cook and housekeeper; will furnish good references; desires position in city. Call Tuesday, 1000 E. JEFFERSON.

WANTED—BY PRACTICAL NURSE AND COOK, nursing, exceptional references. A. S., 1213 W. Adams. BOX 194, TIMES OFFICE. Long Beach.

WANTED—DRESSMAKING, $2.50 DAY. FANCY street and evening gowns, specialties, cut any pattern to suit any form, no failures. MAIN 6807.

WANTED—CARE OF PATIENT, NERVOUS A 5PEcialty, eleven years' experience. 28900, APT. 2.

WANTED—FIRST-CLASS PIANIST AND SIGHTreader, also fairly good voice; of good appearance; desires position to entertain in cafe, cafeteria or picture theater. Will work with good violinist. Address R, box 845, TIMES BRANCH OFFICE.

WANTED—WOMAN EXPERIENCED WITH CHILdren will go to homes or hotels by the hour or evening, to stay with children or invalids during parent's absence. 25c and car fare for one hour. Special rates for one-half or full evening. Good references. PHONE F8295.

WANTED — BY VERSATILE, YOUNG ARTIST'S model, perfect physique, thoroughly instructed in photoplay acting, with actual experience, seeks the exceptional opportunity to develop into first-class actress; reference exchanged. Address S, box 515, TIMES BRANCH OFFICE.

WANTED—YOUNG REFINED FRENCH LADY OF good appearance and character, speaking fluently English and German, pianiste, wishes position as companion or housekeeper where help is kept. Answer by letter, Redlond, CYPRESS APARTMENTS, 22nd and Hoover, or Phone West 907.

WANTED—A POSITION AS CHILD'S NURSE BY A neat and trustworthy young woman, competent to take full charge of an infant; excellent local reference. Address S, box 304, TIMES BRANCH OFFICE, or Bridge room 12, Sunset Broadway 1789.

WANTED—SITUATION BY AN EXPERIENCED, thoroughly competent, practical nurse, or housekeeper. Prefer chronic case, or care of elderly person. Good local reference. TELEPHONE 24976.

WANTED—BY A REFINED AMERICAN WOMAN to companion and care for semi-invalid or old lady, thorough reader and cook, $1.50 a day or $40 a month. 240 NU AVE. 22. Phone East 2284.

WANTED—LADY OF PREPOSSESSING QUALITIES, good business experience and ability, desires apartment or court bungalow in part payment for services as housekeeper. Hollywood or beach. MRS. DENNY, 1241 Waterloo, city.

WANTED—NEW ENGLAND HOUSEKEEPER, elderly but capable, wants situation in small, plain-living family. Would care for aged or invalid. Would go in country. BOX 264, VENICE.

WANTED — BY MIDDLE-AGED WOMAN, UNINcumbered, reliable, trustworthy, best city references, position as housekeeper in small family; elderly people. C. S. preferred Would leave city; wages reasonable. Address X, box 149, TIMES OFFICE.

WANTED—SITUATION BY FIRST-CLASS STENOGrapher with secretarial experience. Accustomed to heavy detail and responsibility. Prefer whole or part time charge of correspondence. Address G, box 505, TIMES BRANCH OFFICE.

WANTED — POSITION BY FIRST-CLASS BAKER with best references, from Seattle. Prefer hotel bakery; hotel or cafe; city or country. Call or write SAMUEL BLUMER, Hotel Huntington, Eighth and Main st.

WANTED—EXPERIENCED GARDENER (JAPANESE) wishes position in private family, industrious, courteous, also handy man and polite, wages reasonable. Phone call Telephone 72301, or write 1053 PEDORA ST. Phone 72341.

WANTED—YOUNG MAN, COLLEGE GRADUATE AND WITH FOUR YEARS' RANKING EXPERIence, WOULD LIKE CONNECTION IN LOS ANGELES CITY. CAN GIVE BEST OF REFERENCES. ADDRESS S, BOX 376, TIMES BRANCH OFFICE.

WANTED — YOUNG MAN WOULD WORK FOR two meals a day in down town or cafeteria after 4 p.m. Address S, box 332, TIMES BRANCH OFFICE.

WANTED—AN EXPERT JAPANESE GARDENER wishes position in the city. Prefers to sleep at his own home. Have had long experience. SAM, 416 N. La Fayette st.

WANTED—SITUATION, BY ALL-ROUND CAPABLE married ranchman, experienced as foreman in keeping ranch accounts and handling men. Wife to cook if wanted. Address 5410 ALTES ST., or phone 679.

WANTED—MIDDLE-AGED MAN WOULD LIKE ANY kind of work; good worker, try me. HOME 556200.

WANTED—SITUATION BY YOUNG COLORED MAN, porter, janitor or any kind of work. SOUTH 6076.

WANTED—REFINED, AMBITIOUS AND RELIABLE young man who understands flowers and lawns well, would like situation in city or country. Address X, box 59, TIMES OFFICE.

WANTED—WORK BY FIRST-CLASS EXPERIENCED all around painter at reasonable wages. Address X, box 96, TIMES OFFICE.

WANTED—NURSE, MIDDLE, 39, TEN YEARS' EXperience in sanatorium work, good habits, position in sanatorium or private. Address X, box 202, TIMES OFFICE.

WANTED—YOUNG MAN WANTS POSITION DRIVing auto or fitney bus, has bad experience, careful and sober. SOUTH 2505.

WANTED—POSITION AS CHAUFFEUR, 8 YEARS' experience, careful work, married, sober; stand and Locomobile extert. ARTHUR CARLSON, 1014 Lake st. Home 53279.

WANTED—YOUNG MARRIED MAN (GERMAN) wants any kind of steady work; good handy man, willing, steady, always sober. ERNEST KOTTKAMP, 3542 Test Second.

WANTED—POSITION BY TWENTY YEARS' EXperienced book-keeper and office man; city references; moderate salary. Address X, box 262, TIMES OFFICE.

WANTED—JAPANESE, COMPETENT, EXCELLENT family cook, wishes situation only as cook; speaks very good English; best of references. Please call and see me. GEORGE, A5106.

WANTED — HOLLYWOOD HIGH SCHOOL BOY wants work three hours every afternoon; best references. Tel. HOLLY 1291.

WANTED—YOUNG MARRIED MAN, AGE 34 YEARS, wants position as collector. Honest and willing. Address X, box 254, TIMES OFFICE.

WANTED—COLORED MAN WANTS POSITION AS cook in cafe or boarding-house, 8 years in the business. BOYLE 1696.

WANTED—GERMAN, EXPERIENCED GARDENER, with references, wants steady position on private place. Address X, box 87, TIMES OFFICE.

WANTED — ENGINEER, LICENSED AND OWN tools, to do any repair work, best references. Address W, box 142, TIMES OFFICE.

WANTED—SITUATION, CHAUFFEUR, FRENCH, 8 years' experience, recently with Locke Motor Co.; moderate salary. LAFLEUR, 912 W. Fourth st.

WANTED—POSITION BY MARRIED MAN AS SALESman where I can use my machine; best references furnished; no real estate considered. Address X, box 206, TIMES OFFICE.

WANTED—CHINESE, POSITION. EXPERIENCED apartment-house or chamber work and private family cook. Address CHINESE MISSION, 415½ N. Los Angeles st.

WANTED — COUNTRY SHOP TINNER, AND plumber and general mechanic, desires position; references. Address 616 W. PENN ST., Whittier, Cal.

WANTED—CHAUFFEUR AND REPAIRMAN WISHes position in garage or private place. Will leave town. ELDER, 111 S. Figueroa. Phone Broadway 1584.

WANTED—CHAUFFEUR, GERMAN, WANTS POSItion in private family, 8 years' experience; all mechanic, drive any make of car. WILLIAMS, Phone Home 51801.

WANTED—POSITION AS COMPANION OR MANager of country home by well educated elderly gentleman. Long experience in California country life. Address X, box 66, TIMES OFFICE.

WANTED—STEVE BORDEN DOES WINDOW CLEANing, rough carpentering, painting, janitor and garden work by hour or contract. 1825 OAK ST. Phone West 264.

WANTED—POSITION AS HELPER, PORTER OR handy man in garage. Have tools. Can drive car. Not per month or hotter. Address S, box 516, TIMES BRANCH OFFICE.

WANTED—MAN WITH FAMILY, 10 YEARS' EXperience growing oranges, lemons, walnuts on ranch; references. 1020 S. EIGHTH ST., Corona, Cal.

WANTED—A-1 AUTOMOBILE DRIVER AND REpair man, married, five references, with last man 4½ years, desire position with private family. Address T, box 84, TIMES OFFICE.

WANTED—COPPERSMITH AND PLUMBER, NEW work experience, permanent position. FREDERICKSON, 1249 S. Grand ave.

WANTED—YOUNG MAN WANTS NIGHT JOB OF about 4-hour shift, not particular as to kind. HINEY, Wilshire 1803.

WANTED—ATTORNEY WOULD LIKE PROPOSItion from responsible corporation or private party. Address W, box 250, TIMES OFFICE.

WANTED—JAPANESE FIRST CLASS COOK WITH 5 years experience wants position; has best city references. JAMES, Home 56613.

WANTED—JOB AS HELPER IN GARAGE, OWN tools, some experience, $12 per week to start. Address S, box 505, TIMES BRANCH OFFICE.

WANTED—SITUATION BY RELIABLE JAPANESE, as porter, store janitor or any other work, speaks very good English. CALL A5106.

WANTED—HOTEL CLERK SITUATION, LONG EXperience, all right, every way. Address W, box 204, TIMES OFFICE.

WANTED—POSITION AS CHAUFFEUR, WAGES reasonable. Call for CLARK, Phone F6009, 550 South Grand ave.

WANTED—VACANT LOTS TO CLEAN, DON'T WAIT for the city ordinance to do it, charge you a double price. Call STANLEY, South 4157.

WANTED — YOUNG MAN WISHES POSITION AS chauffeur; reference, willing to start on small pay. W, 5241.

WANTED — POSITION AS GARDENER, HANDY man, good references. Phone evenings, 20402.

WANTED—PAINTING, CALCOMINING, PAPER hanging. PHONE A4001.

WANTED—EXPERIENCED JAPANESE LAUNDRY boy, wants position in family. Call F2481.

WANTED—KODAK FINISHER WANTS WORK DURing rush. Phone MAGNOLIA, A2566.

WANTED—CARPENTER, ALL ROUND MAN WANTS work, $2.50 day. Call any time, SOUTH 1562.

WANTED—SITUATION, CHAUFFEUR, FRENCH, 8 years' experience, recently with Locke Motor Co.; moderate salary. LAFLEUR, 912 W. Fourth st.

WANTED—POSITION BY MARRIED MAN AS SALESman where I can use my machine; best references furnished; no real estate considered. Address X, box 206, TIMES OFFICE.

WANTED—CHINESE, POSITION. EXPERIENCED apartment-house or chamber work and private family cook. Address CHINESE MISSION, 415½ N. Los Angeles st.

WANTED — COUNTRY SHOP TINNER, AND plumber and general mechanic, desires position; references. Address 616 W. PENN ST., Whittier, Cal.

WANTED—CHAUFFEUR AND REPAIRMAN WISHes position in garage or private place. Will leave town. ELDER, 111 S. Figueroa. Phone Broadway 1584.

WANTED—CHAUFFEUR, GERMAN, WANTS POSItion in private family, 8 years' experience; all mechanic, drive any make of car. WILLIAMS, Phone Home 51801.

WANTED—POSITION AS COMPANION OR MANager of country home by well educated elderly gentleman. Long experience in California country life. Address X, box 66, TIMES OFFICE.

WANTED—STEVE BORDEN DOES WINDOW CLEANing, rough carpentering, painting, janitor and garden work by hour or contract. 1825 OAK ST. Phone West 264.

WANTED—POSITION AS HELPER, PORTER OR handy man in garage. Have tools. Can drive car. Not per month or hotter. Address S, box 516, TIMES BRANCH OFFICE.

WANTED—MAN WITH FAMILY, 10 YEARS' EXperience growing oranges, lemons, walnuts on ranch; references. 1020 S. EIGHTH ST., Corona, Cal.

WANTED—A-1 AUTOMOBILE DRIVER AND REpair man, married, five references, with last man 4½ years, desire position with private family. Address T, box 84, TIMES OFFICE.

WANTED—COPPERSMITH AND PLUMBER, NEW work experience, permanent position. FREDERICKSON, 1249 S. Grand ave.

WANTED—YOUNG MAN WANTS NIGHT JOB OF about 4-hour shift, not particular as to kind. HINEY, Wilshire 1803.

WANTED—ATTORNEY WOULD LIKE PROPOSItion from responsible corporation or private party. Address W, box 250, TIMES OFFICE.

WANTED—JAPANESE FIRST CLASS COOK WITH 5 years experience wants position; has best city references. JAMES, Home 56613.

WANTED—JOB AS HELPER IN GARAGE, OWN tools, some experience, $12 per week to start. Address S, box 505, TIMES BRANCH OFFICE.

WANTED—SITUATION BY RELIABLE JAPANESE, as porter, store janitor or any other work, speaks very good English. CALL A5106.

WANTED—HOTEL CLERK SITUATION, LONG EXperience, all right, every way. Address W, box 204, TIMES OFFICE.

WANTED—POSITION AS CHAUFFEUR, WAGES reasonable. Call for CLARK, Phone F6009, 550 South Grand ave.

WANTED—VACANT LOTS TO CLEAN, DON'T WAIT for the city ordinance to do it, charge you a double price. Call STANLEY, South 4157.

WANTED — YOUNG MAN WISHES POSITION AS chauffeur; reference, willing to start on small pay. W, 5241.

WANTED — POSITION AS GARDENER, HANDY man, good references. Phone evenings, 20402.

WANTED—PAINTING, CALCOMINING, PAPER hanging. PHONE A4001.

WANTED—EXPERIENCED JAPANESE LAUNDRY boy, wants position in family. Call F2481.

WANTED—KODAK FINISHER WANTS WORK DURing rush. Phone MAGNOLIA, A2566.

WANTED—CARPENTER, ALL ROUND MAN WANTS work, $2.50 day. Call any time, SOUTH 1562.

### WANTED—Situations, Male.

Space is not given under this heading to advertisements soliciting business patronage.

WANTED—JAPANESE CHAUFFEUR WISHES POSItion, careful driver, competent mechanic, 6 years' experience, good gardener, willing to be useful. Best city references. K. TAKA, 53607, or 1134 Georgia st.

WANTED—POSITION BY YOUNG MARRIED MAN, experienced chauffeur, with a brand new Overland car, will contract by the week or month, very reasonable; will furnish best of reference. Phone Monday, WILSHIRE 217. Address X, box 172, TIMES OFFICE.

WANTED—AN EXPERIENCED GARDENER, EXpert pruner of citrus trees, and shrubbery, understands care of lawns, flowers and vegetables; will work at any kind by day or month. Phone MAIN 1298, HOME A1901.

WANTED—BY RELIABLE STUDENT WORK FOR room and board or other help; morning etcings and Saturdays while attending Los Angeles Business College. Phone MANAGER, Main 8290, 707-09.

WANTED—CHAUFFEUR, JAPANESE, EXPERIenced mechanic, high power car, careful driver, desires position in private family; go anywhere; best references. Address S, box 380, TIMES BRANCH OFFICE.

WANTED — SALESMAN EXPERIENCED IN HIGH class specialty lines wants position; am energetic, can sell anything; will go anywhere; best of references. Address S, box 156, TIMES BRANCH OFFICE.

WANTED—PLACE ON RANCH BY THOROUGHLY experienced California ranch foreman, married; 4-1 references; age 30. Can handle any ranch stock, details or truck. G., 115 WEST 32ND ST., city.

WANTED — YOUNG MAN WISHES POSITION OF trust, thorough accountant, familiar with hotel from manager down; I am not afraid to work; try me; will leave city. Address X, box 92, TIMES OFFICE.

WANTED—AM A VERY COMPETENT BOOK-KEEPer, thoroughly experienced; can operate a typewriter; reference below reasonable. Address R, box 497, TIMES BRANCH OFFICE.

WANTED—YOUNG MAN, WELL APPEARING, AND experienced wishes position as attendant nurse or helper in private family. Best references. PHONE BROADWAY 1282.

WANTED—POSITION AS PRIVATE SECRETARY. Young man, 22. College education. Familiar with stenography. Best of references. Address VN, box 98, TIMES OFFICE.

WANTED—PRINTER, EDITOR, EXPERIENCED man, reliable, wants steady place with city or country plant immediately. Write or wire, "Printer," 1084½ S. DITMAN, Los Angeles.

WANTED — BY RELIABLE JAPANESE, POSITION either private or apartment, wide experience; desires to work for good housekeeper. For interview call A5126, J. UMATSU.

WANTED—HOTEL MAN, LATE OF STATLER HOtel, Cleveland, open for engagement; assistant manager, steward, or will go city or country. Reference Address V, box 282, TIMES OFFICE.

WANTED—JAPANESE BOY, AGE 20 YEARS, wants job as school boy for English training, do not care wages. HOME, H. J. KOJIMA, 1201 Public Market. Phone Broadway 5096.

WANTED—POSITION BY FIRST-CLASS MECHANic and chauffeur, by a careful married man; best of references. Address 1241 E. THOMAS, 702 Franklin ave. Pasadena phone P. O. 2379.

WANTED—POSITION BY YOUNG MAN, MECHANically and electrically inclined; four years' experience in auto repair shop; good habits and bond. Address X, box 201, TIMES OFFICE.

WANTED—COMPETENT BOOK-KEEPER AND AC up your books and good with customers. Moderate pay. VERMONT 4296.

WANTED — CHAUFFEUR WHO HAS HAD NINE years' experience in Los Angeles city. Can give best of references. For quick service phone Broadway 4295, ask for HARVEY.

WANTED—EXPERIENCED, SOBER YOUNG MAN wants work on ranch; city or country. Best reference. Phone Main 7715. C. COOK, 1229 I. st.

WANTED—SITUATION, JAPANESE, FIRST-CLASS cook, with 15 years experience, have good reference. Address K. NISHIOKA, 226½ E. First st.

WANTED—HANDY MAN AROUND MACHINERY, wants work. Would like to run gas engine or pumping plant. Willing to do anything. Address Y, box 209, TIMES OFFICE.

WANTED—MACHINIST, LATHE, PLANE, SHAPER, general repair shop work, married man, EDWARD CARLSTROM, 1211½ S. Broadway. Phone Home A1905.

WANTED—EXPERIENCED CHAUFFEUR, JAPANESE, wishes good mechanic, careful driver, willing to be useful. Address X, box 185, TIMES OFFICE.

WANTED—HONEST, SOBER, RELIABLE YOUNG man needs employment; driving team, ranch or like work. No ranch. P. MATHEWS, 1306 Linwood ave.

WANTED—BUSINESS MAN, STENOGRAPHER, IRON writer, wishes position, let me demonstrate. Medical. Phone A2530 for appointment or write 218 W. 7th.

WANTED—STENOGRAPHER WILL START AT $40. Can drive car and do any other work as required. Address T, box 256, TIMES BRANCH OFFICE.

WANTED—YOUNG MAN SEEKING POSITION AS night watchman or special policeman, capable of handling a gun; best of reference apply to address V, box 284, TIMES OFFICE.

WANTED—A YOUNG KOREAN WANTS A SCHOOL boy position. Good cook. HOME 557822.

WANTED—ONE HUNDRED LAWNS TO CUT AND rake for you. 79144; WEST 1159.

WANTED — EXPERIENCED MIDDLE-AGED MAN, good habits, would like care of invalid, good reference. R. ZANARDI, 2678 second ave.

WANTED—KOREAN WANTS HOUSE WORK, GARden work by day or month. HOME 557822.

## EMPLOYMENT Agencies.

WANTED — JAPANESE CENTRAL EMPLOYMENT office; can furnish help for Furniture Store and window-cleaning department. Phone Main 2504, F2025. 124½ S. THIRD ST.

WANTED—THE PACIFIC JAPANESE AAA EMPLOYMENT AGENCY, 443 S. Olive st., Los Angeles. F1070—Main 1714.

### WANTED—Situations, Female.

Space is not given under this heading to advertisements soliciting business patronage.

WANTED—A LADY ABOUT 40 YEARS, WISHES position as companion to elderly lady, will do light work, prefer Los Angeles or Pasadena. M188 H. 221 Lincoln ave.

WANTED—EXPERIENCED GERMAN WOMAN WISHes as position as cook and housekeeper; will furnish good references; desires position in city. Call Tuesday, 1000 E. JEFFERSON.

WANTED—BY PRACTICAL NURSE AND COOK, nursing, exceptional references. A. S., 1213 W. Adams. BOX 194, TIMES OFFICE. Long Beach.

WANTED—DRESSMAKING, $2.50 DAY. FANCY street and evening gowns, specialties, cut any pattern to suit any form, no failures. MAIN 6807.

WANTED—CARE OF PATIENT, NERVOUS A 5PEcialty, eleven years' experience. 28900, APT. 2.

WANTED—FIRST-CLASS PIANIST AND SIGHTreader, also fairly good voice; of good appearance; desires position to entertain in cafe, cafeteria or picture theater. Will work with good violinist. Address R, box 845, TIMES BRANCH OFFICE.

WANTED—WOMAN EXPERIENCED WITH CHILdren will go to homes or hotels by the hour or evening, to stay with children or invalids during parent's absence. 25c and car fare for one hour. Special rates for one-half or full evening. Good references. PHONE F8295.

WANTED — BY VERSATILE, YOUNG ARTIST'S model, perfect physique, thoroughly instructed in photoplay acting, with actual experience, seeks the exceptional opportunity to develop into first-class actress; reference exchanged. Address S, box 515, TIMES BRANCH OFFICE.

WANTED—YOUNG REFINED FRENCH LADY OF good appearance and character, speaking fluently English and German, pianiste, wishes position as companion or housekeeper where help is kept. Answer by letter, Redlond, CYPRESS APARTMENTS, 22nd and Hoover, or Phone West 907.

WANTED—A POSITION AS CHILD'S NURSE BY A neat and trustworthy young woman, competent to take full charge of an infant; excellent local reference. Address S, box 304, TIMES BRANCH OFFICE, or Bridge room 12, Sunset Broadway 1789.

WANTED—SITUATION BY AN EXPERIENCED, thoroughly competent, practical nurse, or housekeeper. Prefer chronic case, or care of elderly person. Good local reference. TELEPHONE 24976.

WANTED—BY A REFINED AMERICAN WOMAN to companion and care for semi-invalid or old lady, thorough reader and cook, $1.50 a day or $40 a month. 240 NU AVE. 22. Phone East 2284.

WANTED—LADY OF PREPOSSESSING QUALITIES, good business experience and ability, desires apartment or court bungalow in part payment for services as housekeeper. Hollywood or beach. MRS. DENNY, 1241 Waterloo, city.

WANTED—NEW ENGLAND HOUSEKEEPER, elderly but capable, wants situation in small, plain-living family. Would care for aged or invalid. Would go in country. BOX 264, VENICE.

WANTED — BY MIDDLE-AGED WOMAN, UNINcumbered, reliable, trustworthy, best city references, position as housekeeper in small family; elderly people. C. S. preferred Would leave city; wages reasonable. Address X, box 149, TIMES OFFICE.

WANTED—SITUATION BY FIRST-CLASS STENOGrapher with secretarial experience. Accustomed to heavy detail and responsibility. Prefer whole or part time charge of correspondence. Address G, box 505, TIMES BRANCH OFFICE.

WANTED — POSITION BY FIRST-CLASS BAKER with best references, from Seattle. Prefer hotel bakery; hotel or cafe; city or country. Call or write SAMUEL BLUMER, Hotel Huntington, Eighth and Main st.

WANTED—EXPERIENCED GARDENER (JAPANESE) wishes position in private family, industrious, courteous, also handy man and polite, wages reasonable. Phone call Telephone 72301, or write 1053 PEDORA ST. Phone 72341.

WANTED—YOUNG MAN, COLLEGE GRADUATE AND WITH FOUR YEARS' RANKING EXPERIence, WOULD LIKE CONNECTION IN LOS ANGELES CITY. CAN GIVE BEST OF REFERENCES. ADDRESS S, BOX 376, TIMES BRANCH OFFICE.

WANTED — YOUNG MAN WOULD WORK FOR two meals a day in down town or cafeteria after 4 p.m. Address S, box 332, TIMES BRANCH OFFICE.

WANTED—AN EXPERT JAPANESE GARDENER wishes position in the city. Prefers to sleep at his own home. Have had long experience. SAM, 416 N. La Fayette st.

WANTED—SITUATION, BY ALL-ROUND CAPABLE married ranchman, experienced as foreman in keeping ranch accounts and handling men. Wife to cook if wanted. Address 5410 ALTES ST., or phone 679.

WANTED—MIDDLE-AGED MAN WOULD LIKE ANY kind of work; good worker, try me. HOME 556200.

WANTED—SITUATION BY YOUNG COLORED MAN, porter, janitor or any kind of work. SOUTH 6076.

WANTED—REFINED, AMBITIOUS AND RELIABLE young man who understands flowers and lawns well, would like situation in city or country. Address X, box 59, TIMES OFFICE.

WANTED—WORK BY FIRST-CLASS EXPERIENCED all around painter at reasonable wages. Address X, box 96, TIMES OFFICE.

WANTED—NURSE, MIDDLE, 39, TEN YEARS' EXperience in sanatorium work, good habits, position in sanatorium or private. Address X, box 202, TIMES OFFICE.

WANTED—YOUNG MAN WANTS POSITION DRIVing auto or fitney bus, has bad experience, careful and sober. SOUTH 2505.

WANTED—POSITION AS CHAUFFEUR, 8 YEARS' experience, careful work, married, sober; stand and Locomobile extert. ARTHUR CARLSON, 1014 Lake st. Home 53279.

WANTED—YOUNG MARRIED MAN (GERMAN) wants any kind of steady work; good handy man, willing, steady, always sober. ERNEST KOTTKAMP, 3542 Test Second.

WANTED—POSITION BY TWENTY YEARS' EXperienced book-keeper and office man; city references; moderate salary. Address X, box 262, TIMES OFFICE.

WANTED—JAPANESE, COMPETENT, EXCELLENT family cook, wishes situation only as cook; speaks very good English; best of references. Please call and see me. GEORGE, A5106.

WANTED — HOLLYWOOD HIGH SCHOOL BOY wants work three hours every afternoon; best references. Tel. HOLLY 1291.

WANTED—YOUNG MARRIED MAN, AGE 34 YEARS, wants position as collector. Honest and willing. Address X, box 254, TIMES OFFICE.

WANTED—COLORED MAN WANTS POSITION AS cook in cafe or boarding-house, 8 years in the business. BOYLE 1696.

WANTED—GERMAN, EXPERIENCED GARDENER, with references, wants steady position on private place. Address X, box 87, TIMES OFFICE.

WANTED — ENGINEER, LICENSED AND OWN tools, to do any repair work, best references. Address W, box 142, TIMES OFFICE.

WANTED—SITUATION, CHAUFFEUR, FRENCH, 8 years' experience, recently with Locke Motor Co.; moderate salary. LAFLEUR, 912 W. Fourth st.

WANTED—POSITION BY MARRIED MAN AS SALESman where I can use my machine; best references furnished; no real estate considered. Address X, box 206, TIMES OFFICE.

WANTED—CHINESE, POSITION. EXPERIENCED apartment-house or chamber work and private family cook. Address CHINESE MISSION, 415½ N. Los Angeles st.

WANTED — COUNTRY SHOP TINNER, AND plumber and general mechanic, desires position; references. Address 616 W. PENN ST., Whittier, Cal.

WANTED—CHAUFFEUR AND REPAIRMAN WISHes position in garage or private place. Will leave town. ELDER, 111 S. Figueroa. Phone Broadway 1584.

WANTED—CHAUFFEUR, GERMAN, WANTS POSItion in private family, 8 years' experience; all mechanic, drive any make of car. WILLIAMS, Phone Home 51801.

WANTED—POSITION AS COMPANION OR MANager of country home by well educated elderly gentleman. Long experience in California country life. Address X, box 66, TIMES OFFICE.

WANTED—STEVE BORDEN DOES WINDOW CLEANing, rough carpentering, painting, janitor and garden work by hour or contract. 1825 OAK ST. Phone West 264.

WANTED—POSITION AS HELPER, PORTER OR handy man in garage. Have tools. Can drive car. Not per month or hotter. Address S, box 516, TIMES BRANCH OFFICE.

WANTED—MAN WITH FAMILY, 10 YEARS' EXperience growing oranges, lemons, walnuts on ranch; references. 1020 S. EIGHTH ST., Corona, Cal.

WANTED—A-1 AUTOMOBILE DRIVER AND REpair man, married, five references, with last man 4½ years, desire position with private family. Address T, box 84, TIMES OFFICE.

WANTED—COPPERSMITH AND PLUMBER, NEW work experience, permanent position. FREDERICKSON, 1249 S. Grand ave.

WANTED—YOUNG MAN WANTS NIGHT JOB OF about 4-hour shift, not particular as to kind. HINEY, Wilshire 1803.

WANTED—ATTORNEY WOULD LIKE PROPOSItion from responsible corporation or private party. Address W, box 250, TIMES OFFICE.

WANTED—JAPANESE FIRST CLASS COOK WITH 5 years experience wants position; has best city references. JAMES, Home 56613.

WANTED—JOB AS HELPER IN GARAGE, OWN tools, some experience, $12 per week to start. Address S, box 505, TIMES BRANCH OFFICE.

WANTED—SITUATION BY RELIABLE JAPANESE, as porter, store janitor or any other work, speaks very good English. CALL A5106.

WANTED—HOTE

# Classified Liners

## WANTED— Rooms.

WANTED — GENTLEMAN WANTS FURNISHED room in private family. Might share room. Write full particulars. No objection to children. Address W, box 120, TIMES OFFICE.

WANTED—MODERN FURNISHED ROOM IN A private family. Address X, box 204, TIMES OFFICE.

## WANTED— Rooms and Board.

WANTED—YOUNG LADY, 28 YEARS OLD, WISHES home with private family; Christian people, where she can go as one of the family and help with housework or sewing, for room and board; refer anyone exchanged; prefer home on West side. Address S, box 106, TIMES OFFICE.

WANTED—LADY WITH SMALL BOY AND MAID desires board with two rooms and bath, in private home, must be first-class. Westlake or Wilshire district preferred. Particulars. Address W, box 100, TIMES OFFICE.

WANTED—BOARD AND ROOM IN OCEAN PARK. Young woman wants board and room in private family or apartment. Address MRS. FRANK CARLETON, 229 N. Grand ave., Los Angeles.

WANTED—ROOMS AND BOARD IN FAMILY IN country, not too far from Los Angeles. Write full particulars, price, etc. Address X, box 15, TIMES OFFICE.

WANTED—BY YOUNG MAN, ROOM AND BOARD in private Jewish family. Address W, box 140, TIMES OFFICE.

## WANTED— Houses.

WANTED—BUNGALOW.
Wilshire way, to $7000. Will assume and put my $4000 equity in 6-room bungalow for part. Or for equity of good place. Miss is new and clear, rented for 5 per cent. but on price asked. Owners only. No junk.

R. C. MITCHELL CO.
614 Trust and Savings Bldg.

WANTED—6 OR 7-ROOM BUNGALOW, LOS ANgeles or suburb, former preferred. Give full description, particulars, price, best terms. Must be real bargain. Address OTTO KUNSTMAN, 109 N. Dearborn st., Chicago, Ill.

WANTED—HOUSE TO $5000 CLEAR AS PART payment on my 10-acre dairy ranch, close to electric car, price including dairy of 18 cows, team and implements, $11,000. Address Y, box 384, TIMES BRANCH OFFICE.

WANTED—GOOD HOUSE UP TO $12,000; WILL give as first payment $2000 first mortgage on store building to Caldwell's Banks, with good buildings, income now $2500; value $3000. HARDOUIT, 610 Security. Main 6911 or A6845.

WANTED—CLEAR HOME TO $6000, AS PART payment on my ten acre dairy ranch, complete with 16 cows, team and implements, $11,000. Address Y, box 384, TIMES BRANCH OFFICE.

WANTED—SIX-ROOM HOUSE BETWEEN 25TH and Pico, Main and Alvarado, have trust deed and clear equities to exchange. Exchange Dept., W. J. PEARSON & COMPANY, Rialto Bldg., 116 N. Main. Main 7239, Home 10239.

WANTED—YOUR $7500 EQUITY IN A NEW five or six-room bungalow for my six-cylinder, highest grade seven-passenger touring car. Address S, box 236, TIMES BRANCH OFFICE.

WANTED—SIX-ROOM BUNGALOW TO ABOUT $5000. Will put in my valuable Boutwardt paintings and assume $2000. PHONE 579729 all week.

WANTED—GOOD HOUSE UP TO $3000; will give as first payment $2000 first mortgage on 160-acre Texas ranch. HARDOUIT, 610 Security. Main 6911 or A6845.

WANTED—TO EXCHANGE FIVE LOTS (38,000 SQ. Ft.) front Southern Pacific tracks; close in, values $1,500 each; for small house and lot. Value clear for clear. EASTMAN, 605 Van Nuys Bldg.

## WANTED— Real Estate for Cash.

Advertisements which invite an exchange proposition are not acceptable for publication in this column.

WANTED—HAVE CASH BUYER FOR A REAL BARGAIN IN EITHER CITY OR COUNTRY PROPERTY. LEON A. CONKLIN, 712 H. W. HELLMAN BLDG.

WANTED—WELL-LOCATED CLEAR LOT, SUITable for flats and bungalows. Address PX, box 406, TIMES BRANCH OFFICE.

WANTED—WILL PAY $25 PER ACRE CASH FOR 6000 to 10,000 acres good unimproved farming land, with good water conditions; must be at least 12 miles from railroad or boat landing. Address Joaquin Valley.

R. S. BROOKS & CO., 247 Douglas Bldg.

WANTED—RESIDENCE LOT, PRICE UP TO $1000, vicinity Washington and Vermont, or Manual Arts, reasonable terms, absolute bargain. State particulars exactly or no answer. Address W, box 175, TIMES OFFICE.

WANTED—$7500, CHOICE SECTION SCHOOL land, Riverside county, good water conditions. Want modern 10 or 12-room residence, Hollywood or West Adams. Will assume. Address PX, box 406, TIMES BRANCH OFFICE.

WANTED—INCOME PROPERTY. HAVE $25,000 cash. Want close-in L. A. income property. No agents. Must be bargain. Owners only. Submit. Address R, box 226, TIMES BRANCH OFFICE.

WANTED—TO PURCHASE 5-ROOM COTTAGE OR bungalow, must be a bargain, give location and full particulars. Address VW, box 490, TIMES BRANCH OFFICE.

WANTED—DO YOU HAVE TO SELL? ARE YOU willing to sacrifice heavily for cash? If so call 306 UNION OIL BLDG. 10540.

WANTED—FOR CASH, MODERN 6-ROOM HOME, detached bungalow. Well located, sun suburban home. J. M. TAYLOR & CO., 704 Hollingsworth Bldg.

WANTED—TO PURCHASE FOR CASH, 2 OR 3 acres, Hollywood foothills. A bargain up to $40000. See HAMILTON, with R. S. Bassett, 202½ S. Broadway.

WANTED—GOOD, CHEAP, CALIFORNIA LAND, from 5 quarter section up. FERN INVESTMENT CO., 715 Story Bldg. Exclusive. Main 4732.

WANTED—WILL PAY CASH FOR YOUR PROPerty, city or county, up to $2000 if bargain. Address LC, box 581, TIMES BRANCH OFFICE.

WANTED—5 ACRES FOR CASH, NORTHRIDGE OR Owensmouth; no property OWNER'S LISTING CO., 1018 Story Bldg.

WANTED—TO PAY CASH FOR UNRESTRICTED corner near Manual Arts School. If price is right. A2621.

WANTED — 3 ACRES WITH WATER, MUST BE bargain; state price and location; will pay cash. Address W, box 100, TIMES OFFICE.

WANTED—THIRTY TO FIFTY ACRES ALONG Covina trolley, between Ramona and El Monte, $400 per acre. C. PUENTE, P. O. Box 1248.

WANTED—TO BUY FOR CASH A SMALL BUNGAlow with a yard in rar. Address CASH BUYER, B, box 840, TIMES BRANCH OFFICE.

## WANTED— To Purchase, Real Estate.

WANTED—HAVE CLIENT WITH CASH FOR BUNgalow in south of Jefferson. Quick action if bargain. C. E. CRARY & SONS, 702 Hollingsworth Bldg.

WANTED—LOS ANGELES OR DENVER.
For new Hollywood flat building, finished in hardwood. Price $17,500; income $1750. F. M. SIMPSON, 600 Security Bldg.

WANTED—RANCH, MONROVIA WAT. FROM $600.00 to $150,000, for cash and due income property. Unc puts 6% per cent on price asked. Sr. A. POTTER, P. O. Box 1212.

WANTED—APARTMENT HOUSE, CITY OR BEACH, for interested and unimproved well located acreage; can offer two lots good propositions. Owners only. DAWSON, 413 Story Bldg. F2041.

WANTED—THE BEST CLOSE-IN LOT $10 DOWN and $10 per month will buy up to $600. MR. EDWARDS, 1121 S. Main.

WANTED—YOUR $2500 EQUITY IN A NEW five or six-room bungalow for my six-cylinder, highest grade seven-passenger touring car. Address S, box 236, TIMES BRANCH OFFICE.

WANTED—SIX-ROOM BUNGALOW TO ABOUT $5000. Will put in my valuable Boutwardt paintings and assume $2000. PHONE 579729 all week.

WANTED—GOOD HOUSE UP TO $3000; will give as first payment $2000 first mortgage on 160-acre Texas ranch. HARDOUIT, 610 Security. Main 6911 or A6845.

WANTED—TO EXCHANGE FIVE LOTS (38,000 SQ. Ft.) front Southern Pacific tracks; close in, values $1,500 each; for small house and lot. Value clear for clear. EASTMAN, 605 Van Nuys Bldg.

## WANTED— Real Estate for Cash.

Advertisements which invite an exchange proposition are not acceptable for publication in this column.

WANTED—HAVE CASH BUYER FOR A REAL BARGAIN IN EITHER CITY OR COUNTRY PROPERTY. LEON A. CONKLIN, 712 H. W. HELLMAN BLDG.

WANTED—WELL-LOCATED CLEAR LOT, SUITable for flats and bungalows. Address PX, box 406, TIMES BRANCH OFFICE.

WANTED—WILL PAY $25 PER ACRE CASH FOR 6000 to 10,000 acres good unimproved farming land, with good water conditions; must be at least 12 miles from railroad or boat landing. Address Joaquin Valley.

R. S. BROOKS & CO., 247 Douglas Bldg.

WANTED—RESIDENCE LOT, PRICE UP TO $1000, vicinity Washington and Vermont, or Manual Arts, reasonable terms, absolute bargain. State particulars exactly or no answer. Address W, box 175, TIMES OFFICE.

WANTED—$7500, CHOICE SECTION SCHOOL land, Riverside county, good water conditions. Want modern 10 or 12-room residence, Hollywood or West Adams. Will assume. Address PX, box 406, TIMES BRANCH OFFICE.

WANTED—INCOME PROPERTY. HAVE $25,000 cash. Want close-in L. A. income property. No agents. Must be bargain. Owners only. Submit. Address R, box 226, TIMES BRANCH OFFICE.

WANTED—TO PURCHASE 5-ROOM COTTAGE OR bungalow, must be a bargain, give location and full particulars. Address VW, box 490, TIMES BRANCH OFFICE.

WANTED—DO YOU HAVE TO SELL? ARE YOU willing to sacrifice heavily for cash? If so call 306 UNION OIL BLDG. 10540.

WANTED—FOR CASH, MODERN 6-ROOM HOME, detached bungalow. Well located, sun suburban home. J. M. TAYLOR & CO., 704 Hollingsworth Bldg.

WANTED—TO PURCHASE FOR CASH, 2 OR 3 acres, Hollywood foothills. A bargain up to $40000. See HAMILTON, with R. S. Bassett, 202½ S. Broadway.

WANTED—GOOD, CHEAP, CALIFORNIA LAND, from 5 quarter section up. FERN INVESTMENT CO., 715 Story Bldg. Exclusive. Main 4732.

WANTED—WILL PAY CASH FOR YOUR PROPerty, city or county, up to $2000 if bargain. Address LC, box 581, TIMES BRANCH OFFICE.

WANTED—5 ACRES FOR CASH, NORTHRIDGE OR Owensmouth; no property OWNER'S LISTING CO., 1018 Story Bldg.

WANTED—TO PAY CASH FOR UNRESTRICTED corner near Manual Arts School. If price is right. A2621.

WANTED — 3 ACRES WITH WATER, MUST BE bargain; state price and location; will pay cash. Address W, box 100, TIMES OFFICE.

WANTED—THIRTY TO FIFTY ACRES ALONG Covina trolley, between Ramona and El Monte, $400 per acre. C. PUENTE, P. O. Box 1248.

WANTED—TO BUY FOR CASH A SMALL BUNGAlow with a yard in rar. Address CASH BUYER, B, box 840, TIMES BRANCH OFFICE.

## WANTED— To Purchase, Real Estate.

WANTED—HAVE CLIENT WITH CASH FOR BUNgalow in south of Jefferson. Quick action if bargain. C. E. CRARY & SONS, 702 Hollingsworth Bldg.

WANTED—LOS ANGELES OR DENVER.
For new Hollywood flat building, finished in hardwood. Price $17,500; income $1750. F. M. SIMPSON, 600 Security Bldg.

WANTED—RANCH, MONROVIA WAT. FROM $600.00 to $150,000, for cash and due income property. Unc puts 6% per cent on price asked. Sr. A. POTTER, P. O. Box 1212.

WANTED—APARTMENT HOUSE, CITY OR BEACH, for interested and unimproved well located acreage; can offer two lots good propositions. Owners only. DAWSON, 413 Story Bldg. F2041.

WANTED—THE BEST CLOSE-IN LOT $10 DOWN and $10 per month will buy up to $600. MR. EDWARDS, 1121 S. Main.

WANTED—YOUR $2500 EQUITY IN A NEW five or six-room bungalow for my six-cylinder, highest grade seven-passenger touring car. Address S, box 236, TIMES BRANCH OFFICE.

WANTED—SIX-ROOM BUNGALOW TO ABOUT $5000. Will put in my valuable Boutwardt paintings and assume $2000. PHONE 579729 all week.

WANTED—GOOD HOUSE UP TO $3000; will give as first payment $2000 first mortgage on 160-acre Texas ranch. HARDOUIT, 610 Security. Main 6911 or A6845.

WANTED—TO EXCHANGE FIVE LOTS (38,000 SQ. Ft.) front Southern Pacific tracks; close in, values $1,500 each; for small house and lot. Value clear for clear. EASTMAN, 605 Van Nuys Bldg.

## WANTED— To Purchase, Real Estate.

WANTED—TO PURCHASE.
Standard 5 to 10-acre suburban ranch or home, prefer Southall section. Will give clear modern 8-room Long Beach residence, well located, to $7500. Might assume $1500.

Wanted—Modern flats or store property to $15,000. Will put in new and modern 9-room residence on corner lot, Wilshire-Westlake section, very finely finished, tiled baths and shower, etc., etc. Valued at $5000 clear. Will assume balance.

Wanted—To purchase modern bungalow, 6 or 7 rooms, to $4500, west or southwest. Will put in choice Wilshire lot valued at $3000, clear, balance cash or mortgage.

Wanted—Also want 8-room residence, west or northwest, to $7000. Will put in one of the choicest 60x130-foot high-class Wilshire residence lots, on paved street. Valued at $4800. Balance cash or mortgage.

Wanted—Modern new or nearly new 6 or 7-room bungalow, Hollywood or Wilshire way, to $6500; must put in fine unrestricted flat or apartment lot in splendid location, valued at $4000, balance cash.

Wanted—Bungalow, Glendale, Tropico or Burbank, for $4000 equity in modern 5-room, 2-story and attractive residence on large corner lot near Wilshire and Kingsley drive.

Wanted—Modern 10-room residence, Wilshire district, south of Third st., west of Normandie, to $15,000; must be finished in hardwood, have 2 baths; preferably white plastered or colonial type. Will put in $6000, clear, strictly modern and attractive 8-room residence, West Adams, eastern, assume balance, or pay cash.

HILDESHEIM & SCHILLER.
625 Van Nuys Bldg. F6426—Main 8023.

WANTED—
ARE YOU LOOKING FOR CASH? If you have a good flat building, small apartment-house, store building or high-class residence in the Wilshire district up to $30,000 I will give you a good cash payment and my handsome home at the beach for the balance. I own a palatial house fronting the ocean at one of the choicest South Coast beaches, contains eleven spacious rooms, wonderful large living room, dining room, den, disappearing, kitchen and five airy bed chambers and maid's quarters, concrete basement, finished like a city home, every room plastered, hardwood floors throughout, large glassed-in porch, gas furnace and automatic water heater—in fact, every convenience, private wharf and boat house, and is built of the best grade of concrete plaster, just repainted and in excellent condition. Another reason for this good deal, see McGrath, STRONG DICKINSON & McGRATH, 1015 Marsh-Strong Bldg.

WANTED—OPPORTUNITY FOR OWNER OF CLEAR property, worth $5000 or more, to make 12 per cent. income without investing a dollar, if already income-bearing my plan will bring you 12 per cent. extra. Phone 76212 or address 1622-A SIXTH AVE.

WANTED—TO PURCHASE BARGAINS IN LOS ANgeles city property. We have clients that will buy providing the price is exceedingly low. List your properties exclusively with us. L. H. MITCHELL & SON, 507 Title Ins. Bldg.

WANTED—TO PURCHASE CITY RESIDENCE OR vacant lots to value $7500. Have cash and Kansas City property. T. L. KERR, 234 Trust Bldg. (both phones).

WANTED — RELINQUISHMENT OF PATENTED land in Imperial Valley, under present ditch system. Address J. W. KNIFFIN, 3705 Santa Fe ave.

WANTED—5 OR 10 ACRES OF ORANGES, WANT to deal with an owner who will sell on a strictly crop payment basis until fully paid for. Address P. O. box 538, TIMES BRANCH OFFICE.

WANTED—BUSINESS PROPERTY TO $25,000; PAY $6000 cash, $19,000 clear property. BERNARD VOLLMER, 306 Trust and Savings Bldg.

WANTED—LADIES WANTING TO BUY, SELL OR exchange their property or loan their money, call on MR. M. HOOVER, 428 Security Bldg. Ten years in business.

WANTED—BUNGALOW TO $5000, MUST BE GOOD. Pay $500 to $1000 cash, and $2000 equity in beach property. Assume balance. Owners submit at once. H. A. GREEN, 1004 Trust and Savings Bldg. 643611, Broadway 1084.

WANTED—WILSHIRE HOME.
Must be between Sixth and Seventh, Wilshire place and Western ave., $10,000 to $20,000, only a REAL SACRIFICE considered. Address G, box 505, TIMES BRANCH OFFICE.

WANTED—GOOD BEARING GROVE TO $20,000 to 120 acres limited; 80 acres in grain; $12,000 clear and cash. Owners advise promptly. McKLEAN 407 Consolidated Realty Bldg. Broadway 7706.

WANTED—PROPERTY IN BOSTON OR VICINITY for brand ful home, Alhambra, $8000, clear. 304 SEVERANCE BLDG.

WANTED—EQUITY IN MODERN 5 TO 7-ROOM bungalow, west or northwest. Address Y, box 304, TIMES BRANCH OFFICE.

WANTED—2 TO 5 ACRES NEAR CITY, IMPROVED, to $3500, for clear city home, $2500 and cash or assume. Address X, box 101, TIMES OFFICE.

WANTED—HAVE THE CASH FOR A HOME BEtween Pico and 23rd, east of Wilshire; good lot in same district. Owners only. PHONE F8123.

WANTED—CLIENT WANTS HOME WORTH about $6000; first part unmortgaged, balance mortgage. 90751. WILSHIRE 1462.

## WANTED— To Purchase, Real Estate.

WANTED—
Los Angeles flats from $10,000 up, clear, 1 have several excellent trade for these on choice orange groves.

WANTED—
Alfalfa ranches from $10,000 up, clear, for good orange groves.

WANTED—
Southeast Nebraska farm from $20,000 to $40,000, for choice 20-acre orange grove.

If your property will bear investigation and is priced on a strictly cash basis, list it for exchange with

FRANK WHEELER,
CLAREMONT, CAL.

WANTED—
Land in or adjoining Coffee county, Kansas, for 10 acres in Fruitland worth $15,000, clear. A quick trade.

Business income for 40 acres apples, the pride of Roswell, N. M., $40,000 clear.

Mercantile stock or good improved land for $45,000 equity in new modern apartment, beautiful location, with net income $5000.

Bungalow to $5000 or 320-acre relinquishment in famous Salt River Valley.

Income city for 6,300 acres improved, dandy for small farms, $405,000 clear.

MR. GARVIN, 313 Grant Bldg. Bdwy, 4502.

WANTED—ACTUAL SACRIFICE FROM OWNER. $25,000 to $50,000, $10,000 or more cash, balance annual cash payments. Want vacant acreage suitable for walnuts and lemons, or citrus and walnut combination, planted or in bearing. Water, soil and climatic conditions must be right. Money ready, but am careful buyer. Must have legal description, full details, price, etc., first letter, or avoid basket case. Location between Santa Barbara and Oceanside, not over 20 miles at farthest from Coast. Read this carefully; submit accordingly. Address SP, box 402, TIMES BRANCH OFFICE.

WANTED—SEVEN TO TEN ACRES UNIMPROVED land, no rock, in San Dimas, Duarte or Azusa, and $1500 to $2000 cash. Will give two new, modern, two-story houses, permanent garage and woodhouses on large lot, high, elevated, with nicest view in valley, close to office, and level land for other purchase. Cement walks and cement walls. Will garage, clear title and a right-good deal. Value $4000; terms $2000. OWNER, 1736 Kane st. Phone Wilshire 3071.

WANTED—ANY GOOD REAL ESTATE CLEAR worth $5000; will pay for same with an equity in same value in a new modern 10-room home in Wilshire district. First mortgage $4000, due two years, interest 6 per cent., payable $150 per quarterly. This is good and the value is there. If you want an up-to-date L. A. home call on owner. Main 6266.

WANTED—LOS ANGELES RESIDENCE $8000 TO $10,000; give cash and clear suburban home, income in fine residence district, clear, worth $6200, and put in a little cash. No agents. Address W, box 107, TIMES BRANCH OFFICE. Have real goods to offer for R. L. J. RICE, 416 F. E. Bldg. F5078.

WANTED—
Large residence to $75,000 in Los Angeles, or Pasadena; will give equity in finest ranch in southern California. Apply 1119 HAAS BLDG. A1643. Bdwy. 4175.

WANTED—5-ROOM MODERN BUNGALOW, WELL LOCATED, WEST OF VERMONT AND NORTH OF SANTA BARBARA AVE., NORTH OF 39TH; WILL GIVE 6-ROOM MODERN BUNGALOW IN FINE LOCATION, WORTH $3000 AND ASSUME MORTGAGE OR GIVE MORTGAGE BACK FOR DIFFERENCE. OWNERS ONLY.

HOUSE & LOT DEPT.
ROBERT MARSH & CO.,
MAIN 5045. 200 MARSH-STRONG BLDG. 10173.

WANTED—TO PURCHASE RESIDENCE OR OTHER well located property lot to exchange for $6000 in value. Will put in $4500 clear property and pay balance cash. This is your chance if you have mortgaged property which is a burden to carry, if there is some reason why you must sell; otherwise do not answer, as the owner of the clear property is not in a hurry to bargain. R. L. PARSONS, 613 H. W. Hellman Bldg.

WANTED—TO BUY
SMALL RANCH, VACANT OR IMPROVED.
With two-story, seven-room home, high ground, $6000.
A2410. Seastrom with R. E. IRSTRON,
Main 1580. 210 American Bank Bldg.

WANTED—TO PURCHASE 10 ACRES NEAR SAN Gabriel, suitable for alfalfa. Don't care about improvements. Have $2500 cash and a real equity in a dandy Hollywood residence. Submit with full detail.

A. ROSS COOKE,
201 Van Nuys Bldg.

WANTED—TULARE COUNTY LAND.
Have many calls for unimproved land in Tulare county, and if you have land that is cheap for equity so I can exchange it for you for first class income property in Los Angeles or at the beach. Owners only.

GEORGE T. FOELL,
440 Wilcox Bldg. Main 4732.

WANTED—TO PURCHASE REAL ESTATE. I WANT a nice, small store building. Prefer Southwest. Will pay cash. Also want Imperial Valley for one or two years. Will exchange or clear in Long Beach for same with clear

## Classified Liners.

### TO LET— Furnished Rooms.

TO LET— SUMMER RATES. THE LOVELOT.

NEW FURNISHED MODERN, SUNNY 912½ W. First st., 4 rooms and bath.....$15.00
3522 Compton ave., 3 rooms and bath.....$10.00

HOUSES.

2127 Blanchard st., 4 rooms.....$6.00
604 E. 30th st., 5 rooms and bath.....$15.00
1032 Denver st., 5 rooms and bath.....$15.00

C. WESLEY ROBERTS COMPANY.
Main 2045. 502 Wesley Roberts Bldg. 60654.

TO LET—

UNFURNISHED BUNGALOWS. FLATS.
ANYWHERE. ANY SIZE. ANY PRICE.
OVER 2000 TO SELECT FROM.
MANY BRAND NEW.
THE CHOICE FROM THE COMBINED LISTINGS OF 60 AGENTS MAKES HOUSE HUNTING A PLEASURE.
BARKER BROS. BUREAU.
FREE RENTAL INFORMATION.
MAIN FLOOR. 724 S. BROADWAY.

TO LET—

WASHINGTON PLACE.
1040 WEST WASHINGTON.
Five-room bungalows, $20 and up.
Five-room flats, $20 and up.
Apartments, single, $20; double, $25.
Newly renovated and newly furnished.
Washington St. car to Union Ave.
Phone 23480.

TO LET—

UNFURNISHED FLATS.
$40, $45—925 to 929 S. Bonnie Brae.
CLOSE TO WESTLAKE PARK.

Brand new up-to-date 6-room upper and lower flats, mission style; hardwood floors, 2 disappearing beds, sleeping porch with disappearing bed; all white enamel finish; Rund heaters and individual heating system; must be seen to be appreciated. Key at office.
WRIGHT-CALLENDER-ANDREWS CO.
Ground Floor 926 S. Hill st.
WRIGHT-CALLENDER BLDG.

TO LET—JUST COMPLETED, THE MOST COMplete flats in the city; something entirely different, putting away from Oregon pine finish; finished in old ivory and genuine mahogany; six rooms, sun parlor and two bedrooms; two blocks from Wilshire Blvd., and placed on ground 10 feet above sidewalk. Owner on premises Sunday 1 to 5. Reference required. 847 S. BERENDO.

TO LET—

RAYMOND GABLES.
Something different and exclusive; distinguished looking buildings, and beautiful grounds. If interested in a high-grade flat, perfectly appointed; three will please you. Imported wall coverings, woodwork stickley finish; tile baths, private porches, basement, Corner of Raymond avenue and 25th street, West Adams car. PHONE 71084.

TO LET—

SOUTH PASADENA
Four brand new, four and five-room flats; $27.50 and $32.50; water been occupied; all cuteide rooms; unique lighting fixtures, latest built-in features and every modern convenience; exceptional bath, tile and decitable, nicely located on corner facing south; splendid large park and playground school, 25 minutes from city, via Pasadena short Line cars. Get off at BANK ST., one block west.

TO LET—TWO NEW ELEGANT 5-ROOM LOWER flats, Wilshire district, 915 to 919 S. NEW HAMPSHIRE (block west Vermont.) Three car lines; one finished in ivory, other colonial gray; each has garage, basement, furnace, automatic heater, tile bath, built-in, drossing-room; wall bed; gas range; two bedrooms and sleeping porch; ready May 10, to children. Rent $45 month. HARRY REID, 906 Story Bldg. A1929. Residence 557096.

TO LET—

Brand new, never occupied, lovely 4-room upper flat, tile entrance, oak floors, tapestry paper, patent wall bed, built-in china cabinet, tile bath, sun porch used as sleeping porch; sunny south front corner; 4534 and Hooper ave., car lines, $27.50. 1741½ E. 4TH ST. Inquire here or phone YOUNG, A3660. Main 317.

TO LET—CLOSE-IN, 10 MINUTES FROM BROADway, most attractive Swiss chalet, 4-room flats, built-in effects, writing desks, sun parlors, disappearing beds, automatic water heaters, automatic gas steam heaters, sleeping out chambers, private garage, lawn and water free. Price $32.50 with or without garage. 2045 SAN MARINO. Take Ninth-street car, cut at Hoover, one block south.

TO LET—

2915 SOUTH NORMANDIE.
Two new south flats, strictly modern, 3 large rooms, tastefully papered, disappearing bed, sleeping porch, disappearing bed, garage, splendid lawn and yard; water paid. University-2045 car to Normandie, 1 block west, 1 block south.

TO LET — ELEGANT FLAT, 4 ROOMS, BATH, sleeping porch and storeroom; magnificent view; 10 minutes from Sixth and Broadway cars. 1225 N. BONNIE BRAE ST. Call Wilshire 2205. Take Edendale car to Santa Cruz st., walk one block west to N. Bonnie Brae.

TO LET—BEAUTIFUL WHITE CEMENT FIVE-room lower flat, located one block south of Hollywood boulevard, near the corner of Selma on Cassil place, large living-room, built-in bed and writing desk, dining-room with built-in bed, breakfast-room, kitchen, bath, sleeping porch. 1549 CASSIL PLACE. Phone Hollywood 50.

TO LET—

AT THE BURGWALD.
Vacated May 15, high-class unfurnished five-room apartment, steam heated, hot water, elevator, dumb waiter, janitor service, elegant neighborhood. 926 WESTMORELAND AVE.

TO LET—OR FOR SALE—A FINE RESIDENCE IN beautiful locality, surrounded with full-grown palms and flowers, lawn, 14 rooms, modern in every way, three bathrooms, billard-room, gas and electricity, possession given June 1; will rent furnished for term, or exchange for address THOMAS WEBB. 1562 W. 37th st. 74804.

TO LET—UNFURNISHED, NEW UPPER 4-ROOM flats, close in location, east front; private porch, automatic water heater, disappearing bed; tile mantel, private garage, adults. 2607 ARLINGTON AVE., near W. Adams car.

TO LET—SEVERAL 4-ROOM FLATS, AL CONDItion, walking distance, adults only, 1 block west of Figueroa, between 11th and 12th. Inquire 1129 TRENTON ST.

TO LET—ELEGANT NEW 4-ROOM FLAT, ALL modern improvements, splendid location, best car service in city, wall papered, white enameled kitchen and bath, large bedroom, linen in front and back. 828 E. 35TH ST. South 7004.

TO LET—BEAUTIFUL, NEW, BUNGALOW FLAT. Six rooms, oak floors, etc. Very attractive. High ground. Fine view. 659 CAMULOS ST. Phone 28421.

TO LET—CENTRAL HOMES, 89 to 813.50. 3, 4, 5-room flats. Bright, airy, modern flats. Close to all improvements. Apply 780 Merchant st., near Eighth and Central, or 780½ CLANTON ST. near San Pedro st.

TO LET—SIX-ROOM UNFURNISHED SUNNY UPper flat, hardwood floors, choicest Westlake section, close to car line; rent $30. Key at office on surroundings very attractive. Call at 1608 INGRAHAM ST.

TO LET BEAUTIFUL, UNFURNISHED FLAT; 3 bedrooms, sleeping porch, front and back yard, on Lake st., convenient to 3 car lines; rent reasonable to permanent tenants. Call 556300 or WILSHIRE 583 for appointment.

TO LET—ARLINGTON HEIGHTS, UPPER FLAT, facing south and east. Hardwood floors, disappearing bed, dressing room, linoleum, stair carpet. Grounds cared for. Between Pico and 16th. Garage, 1719½ SECOND AVE.

TO LET—PICO HEIGHTS SECTION. New flats, 4 rooms and bath; hardwood floors, all latest built-in features. No. 1222 IROLO ST., second street west of Normandie, car; rent $25. 2854 S. Pico car, one upper, one lower. A2124. OWNER.

TO LET—ONE UPPER AND ONE LOWER FLAT. 2 large rooms, 2 disappearing beds, gas range, linoleum in kitchen and bath, large closets, kitchen cabinet, $18 month, garage if desired. 2126½ MAGNOLIA.

TO LET—2770 FRANCIS AVE. BRIGHT, SUNNY lower 5-room flat with gas range and garage, $25.

TO LET—AN ELEGANT 5-ROOM NEW MODERN flat, never been occupied, $18. 5150 S. NORMANDIE, Grand ave. or 54th st. car to Normandie.

TO LET — BEAUTIFUL WEST ADAMS SECTION, few minutes' walk from Chester place, handsome unfurnished apartment flat, garage. OWNER, 44570 Phone 21005, Sunday, 20060.

TO LET—NICE 5-ROOM LOWER COTTAGE FLAT, with new garage, close in, 1420 S. UNION; reduced rent.

TO LET—6-ROOM FLAT WITH BATH, 928 SOUTH Flower, $20 per month. See owner, 722 MARSHSTRONG BLDG.

TO LET—HALF OF NEW, UP-TO-THE-MINUTE double bungalow, all hardwood finish; most modern built-in effects; car service in city. Price reasonable. 4360 MENLO

TO LET—UNFURNISHED FLAT CLOSE IN, FOUR rooms, bath, up-to-date; no car fare. 452 S. FLOWER.

TO LET—BEAUTIFUL 6-ROOM UPPER FLAT, sleeping porch, gas range, garage. Reduced rent. Adults. 945 W. 21ST ST.

TO LET—240 E. 22ND ST., MODERN 5-ROOM lower flat, built-in effects, 2 disappearing beds. Cheap rent for summer.

TO LET—UPPER AND LOWER 4-ROOM FLATS, from Third and Hill cars. Apply 1079½ E. 3RD. $22.50. Phone 54136. 1127 LA VETA TERRACE.

TO LET—4 ROOMS, $25 TO $35. CALL 3816½ Sunset blvd., or W. WOOD, 607 S. Hill st., room 216. Main 7221. A1524.

TO LET—FLATS, NEW, CLEAN, SUNNY, TREES, grass and flowers, garage if desired; rents low. PHONE 21030.

TO LET—NEW FLATS, WHITE PLASTER BUILDing, close to cars, garage. 6655 HAWTHORNE AVE. Hollywood. Phone 57176.

TO LET—FOURTH AND BEAUDRY, 5-ROOM FLATS, $13.50 to $16. PHONE EAST 2501. No dogs.

TO LET—NEW FLAT, 3 ROOMS, 2 DRESSING-rooms, 2 beds, garage if desired. 1442½ W. 23RD ST.

TO LET—6-ROOM UPPER FLAT, WALKING DIStance, sun all day. 226 S. FREMONT AVE. Adults.

TO LET—4-ROOM UNFURNISHED FLATS AT 1158-1160 W. Eighth st., positively lowest rental in this district. F4403, M. 5060.

TO LET—COZY 4-ROOM UPPER FLAT, MODERN in every way, between car lines. 169 W. 30TH PLACE. South 5716.

TO LET—TWO SUNNY CONVENIENT FLATS, GOOD chance to rent rooms, rent reasonable. 430 W. 36TH.

TO LET—326, NEW SUNNY UPPER 4-ROOM flat, modern, mantel, disappearing bed, garage. 332 W. 28TH. Near Grand ave.

TO LET—5-ROOM MODERN FLAT, 4 BLOCKS from Hamburger's. 227 E. 111TH. PHONE Broadway 2305.

### TO LET— Unfurnished Flats.

TO LET—UNFURNISHED FLATS AND HOUSES.

FLATS.

1011 Diamond st., 5 rooms and bath.....$14.00
912½ W. First st., 4 rooms and bath.....$15.00
3522 Compton ave., 3 rooms and bath.....$10.00

HOUSES.

2127 Blanchard st., 4 rooms.....$6.00
604 E. 30th st., 5 rooms and bath.....$15.00
1032 Denver st., 5 rooms and bath.....$15.00

C. WESLEY ROBERTS COMPANY.
Main 2045. 502 Wesley Roberts Bldg. 60654.

TO LET—

UNFURNISHED BUNGALOWS. FLATS.
ANYWHERE. ANY SIZE. ANY PRICE.
OVER 2000 TO SELECT FROM.
MANY BRAND NEW.
THE CHOICE FROM THE COMBINED LISTINGS OF 60 AGENTS MAKES HOUSE HUNTING A PLEASURE.
BARKER BROS. BUREAU.
FREE RENTAL INFORMATION.
MAIN FLOOR. 724 S. BROADWAY.

TO LET—

WASHINGTON PLACE.
1040 WEST WASHINGTON.
Five-room bungalows, $20 and up.
Five-room flats, $20 and up.
Apartments, single, $20; double, $25.
Newly renovated and newly furnished.
Washington St. car to Union Ave.
Phone 23480.

TO LET—

UNFURNISHED FLATS.
$40, $45—925 to 929 S. Bonnie Brae.
CLOSE TO WESTLAKE PARK.

Brand new up-to-date 6-room upper and lower flats, mission style; hardwood floors, 2 disappearing beds, sleeping porch with disappearing bed; all white enamel finish; Rund heaters and individual heating system; must be seen to be appreciated. Key at office.
WRIGHT-CALLENDER-ANDREWS CO.
Ground Floor 926 S. Hill st.
WRIGHT-CALLENDER BLDG.

TO LET—JUST COMPLETED, THE MOST COMplete flats in the city; something entirely different, putting away from Oregon pine finish; finished in old ivory and genuine mahogany; six rooms, sun parlor and two bedrooms; two blocks from Wilshire Blvd., and placed on ground 10 feet above sidewalk. Owner on premises Sunday 1 to 5. References required. 847 S. BERENDO.

TO LET—

RAYMOND GABLES.
Something different and exclusive; distinguished looking buildings, and beautiful grounds. If interested in a high-grade flat, perfectly appointed; three will please you. Imported wall coverings, woodwork stickley finish; tile baths, private porches, basement. Corner of Raymond avenue and 25th street, West Adams car. PHONE 71084.

TO LET—

SOUTH PASADENA
Four brand new, four and five-room flats; $27.50 and $32.50; water been occupied; all cuteide rooms; unique lighting fixtures, latest built-in features and every modern convenience; exceptional bath, tile and decitable, nicely located on corner facing south; splendid large park and playground school, 25 minutes from city, via Pasadena short Line cars. Get off at BANK ST., one block west.

TO LET—TWO NEW ELEGANT 5-ROOM LOWER flats, Wilshire district, 915 to 919 S. NEW HAMPSHIRE (block west Vermont.) Three car lines; one finished in ivory, other colonial gray; each has garage, basement, furnace, automatic heater, tile bath, dressing-room; wall bed; gas range; two bedrooms and sleeping porch; ready May 10, to children. Rent $45 month. HARRY REID, 906 Story Bldg. A1929. Residence 557096.

TO LET—

Brand new, never occupied, lovely 4-room upper flat, tile entrance, oak floors, tapestry paper, patent wall bed, built-in china cabinet, tile bath, sun porch used as sleeping porch; sunny south front corner; 4534 and Hooper ave., car lines, $27.50. 1741½ E. 4TH ST. Inquire here or phone YOUNG, A3660. Main 317.

TO LET—CLOSE-IN, 10 MINUTES FROM BROADway, most attractive Swiss chalet, 4-room flats, built-in effects, writing desks, sun parlors, disappearing beds, automatic water heaters, automatic gas steam heaters, sleeping out chambers, private garage, lawn and water free. Price $32.50 with or without garage. 2045 SAN MARINO. Take Ninth-street car, cut at Hoover, one block south.

TO LET—

2915 SOUTH NORMANDIE.
Two new south flats, strictly modern, 3 large rooms, tastefully papered, disappearing bed, sleeping porch, disappearing bed, garage, splendid lawn and yard; $20, water paid. University-2045 car to Normandie, 1 block west, 1 block south.

TO LET — ELEGANT FLAT, 4 ROOMS, BATH, sleeping porch and storeroom; magnificent view; 10 minutes from Sixth and Broadway cars. 1225 N. BONNIE BRAE ST. Call Wilshire 2205. Take Edendale car to Santa Cruz st., walk one block west to N. Bonnie Brae.

TO LET—BEAUTIFUL WHITE CEMENT FIVE-room lower flat, located one block south of Hollywood boulevard, near the corner of Selma on Cassil place, large living-room, built-in bed and writing desk, dining-room with built-in bed, breakfast-room, kitchen, bath, sleeping porch. 1549 CASSIL PLACE. Phone Hollywood 50.

TO LET—

AT THE BURGWALD.
Vacated May 15, high-class unfurnished five-room apartment, steam heated, hot water, elevator, dumb waiter, janitor service, elegant neighborhood. 926 WESTMORELAND AVE.

TO LET—OR FOR SALE—A FINE RESIDENCE IN beautiful locality, surrounded with full-grown palms and flowers, lawn, 14 rooms, modern in every way, three bathrooms, billard-room, gas and electricity, possession given June 1; will rent furnished for term, or exchange for address THOMAS WEBB. 1562 W. 37th st. 74804.

TO LET—UNFURNISHED, NEW UPPER 4-ROOM flats, close in location, east front; private porch, automatic water heater, disappearing bed; tile mantel, private garage, adults. 2607 ARLINGTON AVE., near W. Adams car. For information phone Main 1167. A3453. Take W. Adams car.

TO LET—SEVERAL 4-ROOM FLATS, AL CONDItion, walking distance, adults only, 1 block west of Figueroa, between 11th and 12th. Inquire 1129 TRENTON ST.

TO LET—ELEGANT NEW 4-ROOM FLAT, ALL modern improvements, splendid location, best car service in city, wall papered, white enameled kitchen and bath, large bedroom, linen in front and back. 828 E. 35TH ST. South 7004.

TO LET—BEAUTIFUL, UNFURNISHED FLAT; 3 bedrooms, sleeping porch, front and back yard, on Lake st., convenient to 3 car lines; rent reasonable to permanent tenants. Call 556300 or WILSHIRE 583 for appointment.

TO LET—ARLINGTON HEIGHTS, UPPER FLAT, facing south and east. Hardwood floors, disappearing bed, dressing room, linoleum stair carpet. Grounds cared for. Between Pico and 16th. Garage, 1719½ SECOND AVE.

TO LET—PICO HEIGHTS SECTION. New flats, 4 rooms and bath; hardwood floors, all latest built-in features. No. 1222 IROLO ST., second street west of Normandie, car; rent $25. 2854 S. Pico car, one upper, one lower. A2124. OWNER.

TO LET—ONE UPPER AND ONE LOWER FLAT. 2 large rooms, 2 disappearing beds, gas range, linoleum in kitchen and bath, large closets, kitchen cabinet, $18 month, garage if desired. 2126½ MAGNOLIA.

TO LET—2770 FRANCIS AVE. BRIGHT, SUNNY lower 5-room flat with gas range and garage, $25.

TO LET—AN ELEGANT 5-ROOM NEW MODERN flat, never been occupied, $18. 5150 S. NORMANDIE, Grand ave. or 54th st. car to Normandie.

TO LET — BEAUTIFUL WEST ADAMS SECTION, few minutes' walk from Chester place, handsome unfurnished apartment flat, garage. OWNER, 44570 Phone 21005, Sunday, 20060.

TO LET—NICE 5-ROOM LOWER COTTAGE FLAT, with new garage, close in, 1420 S. UNION; reduced rent.

TO LET—6-ROOM FLAT WITH BATH, 928 SOUTH Flower, $20 per month. See owner, 722 MARSHSTRONG BLDG.

TO LET—HALF OF NEW, UP-TO-THE-MINUTE double bungalow, all hardwood finish; most modern built-in effects; car service in city. Price reasonable. 4360 MENLO

TO LET—UNFURNISHED FLAT CLOSE IN, FOUR rooms, bath, up-to-date; no car fare. 452 S. FLOWER.

TO LET—BEAUTIFUL 6-ROOM UPPER FLAT, sleeping porch, gas range, garage. Reduced rent. Adults. 945 W. 21ST ST.

TO LET—240 E. 22ND ST., MODERN 5-ROOM lower flat, built-in effects, 2 disappearing beds. Cheap rent for summer.

TO LET—UPPER AND LOWER 4-ROOM FLATS, from Third and Hill cars. Apply 1079½ E. 3RD. $22.50. Phone 54136. 1127 LA VETA TERRACE.

TO LET—4 ROOMS, $25 TO $35. CALL 3816½ Sunset blvd., or W. WOOD, 607 S. Hill st., room 216. Main 7221. A1524.

TO LET—FLATS, NEW, CLEAN, SUNNY, TREES, grass and flowers, garage if desired; rents low. PHONE 21030.

TO LET—NEW FLATS, WHITE PLASTER BUILDing, close to cars, garage. 6655 HAWTHORNE AVE. Hollywood. Phone 57176.

TO LET—FOURTH AND BEAUDRY, 5-ROOM FLATS, $13.50 to $16. PHONE EAST 2501. No dogs.

TO LET—NEW FLAT, 3 ROOMS, 2 DRESSING-rooms, 2 beds, garage if desired. 1442½ W. 23RD ST.

TO LET—6-ROOM UPPER FLAT, WALKING DIStance, sun all day. 226 S. FREMONT AVE. Adults.

TO LET—4-ROOM UNFURNISHED FLATS AT 1158-1160 W. Eighth st., positively lowest rental in this district. F4403, M. 5060.

TO LET—COZY 4-ROOM UPPER FLAT, MODERN in every way, between car lines. 169 W. 30TH PLACE. South 5716.

TO LET—TWO SUNNY CONVENIENT FLATS, GOOD chance to rent rooms, rent reasonable. 430 W. 36TH.

TO LET—326, NEW SUNNY UPPER 4-ROOM flat, modern, mantel, disappearing bed, garage. 332 W. 28TH. Near Grand ave.

TO LET—5-ROOM MODERN FLAT, 4 BLOCKS from Hamburger's. 227 E. 111TH. PHONE Broadway 2305.

### TO LET— Unfurnished Flats.

TO LET—PICO HEIGHTS, LOWER FLOOR TWO-family house, light, air, all side. Five rooms and bath, imported wall papers, hardwood floors, kitchen and bath, white enamel, linoleum. High, healthful location, mountain views. Well kept grounds, flowers. $20. Pico car. 1124 HARVARD BLVD. Ten minutes by jitney.

TO LET—A SNAP. NEWLY COMPLETED THREE-room flat, large, sunny, airy, every modern convenience. Bookcases, writing desks, disappearing beds, laundry trays, etc. Nice neighborhood. Walking distance. Lowness of rent will astonish you. 1127 E. 20TH ST. SOUTH 8004.

TO LET—FURNISHED OR UNFURNISHED FOUR-room lower and side flat at 1417 Third ave. Large sunny rooms, beautifully papered. Hardwood floors, all built-in effects. Furnace heat, grange and gardener service. Flat open from 10 until 5 Sunday. Rent unfurnished $30, or furnished, $37.50. PHONE WEST 1022.

TO LET—TWO 5-ROOM MODERN COTTAGES AT 29th and Maple ave., rent $15 and $18, east front. Also 4-room flat. New and modern, hardwood floors. Disappearing bed, separate entrance. First class place. Rent $20. Call at 270 E. 28TH ST. Phone, South 6972, Home 257715.

TO LET—
7-room flat.
Low rent.
2068 S. FLOWER ST.
Phone A5752 or 21262.

TO LET—4-ROOM FLAT, HARDWOOD FLOORS, fireplace, built-in features, new and modern throughout, 2415 st., near Normandie, both upper and lower, $20 per month; also east side of double bungalow, 7 rooms, brand new, rent $22.50. F. R. FLETCHER, F7916. Main 2018.

TO LET—BEAUTIFUL NEW 4-ROOM BUNGALOW flat, high, sightly location, paved streets, ground cared for, oak living and dining-room, ivory kitchen, bath, bedroom, hardwood floors, casement windows, disappearing bed, Chatsworth stone fireplace, artistic in every way, $30. 1315 CROWN HILL.

TO LET—FOUR AND FIVE-ROOM FLATS WITHIN walking distance, in good condition, reasonable rent.

LEIGH BANCROFT, AGENT.
707 Trust & Savings Bldg.
Broadway 2151.

TO LET—ELEGANT NEW FOUR-ROOM FLAT, all modern improvements, splendid location, best car service in the city, walls papered, white enamel kitchen and bath, large bedroom, linen front and back. South 7004. 828 EAST 35TH ST.

TO LET—TO PARTICULAR PEOPLE, UPPER OR lower one-half of 2 family residence, modern plumbing, sleeping porch, linoleum in kitchen and bath, large front rooms and yard kept; garage. Telephone SOUTH 4352. 288 W. 41st st.

TO LET—BUNGALOW FLAT, 4 ROOMS, BATH and dressing-room, white enamel sink and bathroom fixtures, linoleum in kitchen and bath, all modern improvements and garage. 1852 W. 24TH ST. Adams or La Salle ave. car.

TO LET—ELEGANT FLATS, NEVER BEEN OCCUpied, 231 W. VERNON, 4346 S. OLIVE; hardwood floors, two beds, mantel, writing desk, walls beautifully decorated, bedroom, dressing-room, sleeping porch, linoleum, garage. Adults.

TO LET—NEW, MODERN FOUR-ROOM UPPER and lower flat, built-in effects, hardwood floors, etc. Garage, fine residential section, rent reasonable. Take Washington st. car. 1707 FOURTH AVE.

TO LET—ELEGANT NEW THREE-ROOM APARTment, sunny and pleasant, all built-in effects, large closets, sunshine floors, hardwood floors, tiled bath and dustable, nicely located on corner facing south; splendid large park and playground school, 25 minutes from city, via Pasadena short Line cars. Get off at BANK ST., one block west.

TO LET—TWO NEW ELEGANT 5-ROOM LOWER flats, Wilshire district, 915 to 919 S. NEW HAMPSHIRE (block west Vermont.) Three car lines; one finished in ivory, other colonial gray; each has garage, basement, furnace, automatic heater, tile bath, dressing-room; wall bed; gas range; two bedrooms and sleeping porch; ready May 10, to children. Rent $45 month. HARRY REID, 906 Story Bldg. A1929. Residence 557096.

TO LET—

Brand new, never occupied, lovely 4-room upper flat, tile entrance, oak floors, tapestry paper, patent wall bed, built-in china cabinet, tile bath, sun porch used as sleeping porch; sunny south front corner; 4534 and Hooper ave., car lines, $27.50. 1741½ E. 4TH ST. Inquire here or phone YOUNG, A3660. Main 317.

TO LET—CLOSE-IN, 10 MINUTES FROM BROADway, most attractive Swiss chalet, 4-room flats, built-in effects, writing desks, sun parlors, disappearing beds, automatic water heaters, automatic gas steam heaters, sleeping out chambers, private garage, lawn and water free. Price $32.50 with or without garage. 2045 SAN MARINO. Take Ninth-street car, cut at Hoover, one block south.

TO LET—

2915 SOUTH NORMANDIE.
Two new south flats, strictly modern, 3 large rooms, tastefully papered, disappearing bed, sleeping porch, disappearing bed, garage, splendid lawn and yard; $20, water paid. University-2045 car to Normandie, 1 block west, 1 block south.

TO LET — ELEGANT FLAT, 4 ROOMS, BATH, sleeping porch and storeroom; magnificent view; 10 minutes from Sixth and Broadway cars. 1225 N. BONNIE BRAE ST. Call Wilshire 2205. Take Edendale car to Santa Cruz st., walk one block west to N. Bonnie Brae.

TO LET—BEAUTIFUL WHITE CEMENT FIVE-room lower flat, located one block south of Hollywood boulevard, near the corner of Selma on Cassil place, large living-room, built-in bed and writing desk, dining-room with built-in bed, breakfast-room, kitchen, bath, sleeping porch. 1549 CASSIL PLACE. Phone Hollywood 50.

TO LET—

AT THE BURGWALD.
Vacated May 15, high-class unfurnished five-room apartment, steam heated, hot water, elevator, dumb waiter, janitor service, elegant neighborhood. 926 WESTMORELAND AVE.

TO LET—OR FOR SALE—A FINE RESIDENCE IN beautiful locality, surrounded with full-grown palms and flowers, lawn, 14 rooms, modern in every way, three bathrooms, billard-room, gas and electricity, possession given June 1; will rent furnished for term, or exchange for address THOMAS WEBB. 1562 W. 37th st. 74804.

TO LET—UNFURNISHED, NEW UPPER 4-ROOM flats, close in location, east front; private porch, automatic water heater, disappearing bed; tile mantel, private garage, adults. 2607 ARLINGTON AVE., near W. Adams car. For information phone Main 1167. A3453. Take W. Adams car.

TO LET—SEVERAL 4-ROOM FLATS, AL CONDItion, walking distance, adults only, 1 block west of Figueroa, between 11th and 12th. Inquire 1129 TRENTON ST.

TO LET—ELEGANT NEW 4-ROOM FLAT, ALL modern improvements, splendid location, best car service in city, wall papered, white enameled kitchen and bath, large bedroom, linen in front and back. 828 E. 35TH ST. South 7004.

TO LET—BEAUTIFUL, UNFURNISHED FLAT; 3 bedrooms, sleeping porch, front and back yard, on Lake st., convenient to 3 car lines; rent reasonable to permanent tenants. Call 556300 or WILSHIRE 583 for appointment.

TO LET—ARLINGTON HEIGHTS, UPPER FLAT, facing south and east. Hardwood floors, disappearing bed, dressing room, linoleum stair carpet. Grounds cared for. Between Pico and 16th. Garage, 1719½ SECOND AVE.

TO LET—PICO HEIGHTS SECTION. New flats, 4 rooms and bath; hardwood floors, all latest built-in features. No. 1222 IROLO ST., second street west of Normandie, car; rent $25. 2854 S. Pico car, one upper, one lower. A2124. OWNER.

TO LET—ONE UPPER AND ONE LOWER FLAT. 2 large rooms, 2 disappearing beds, gas range, linoleum in kitchen and bath, large closets, kitchen cabinet, $18 month, garage if desired. 2126½ MAGNOLIA.

TO LET—2770 FRANCIS AVE. BRIGHT, SUNNY lower 5-room flat with gas range and garage, $25.

TO LET—AN ELEGANT 5-ROOM NEW MODERN flat, never been occupied, $18. 5150 S. NORMANDIE, Grand ave. or 54th st. car to Normandie.

TO LET — BEAUTIFUL WEST ADAMS SECTION, few minutes' walk from Chester place, handsome unfurnished apartment flat, garage. OWNER, 44570 Phone 21005, Sunday, 20060.

TO LET—NICE 5-ROOM LOWER COTTAGE FLAT, with new garage, close in, 1420 S. UNION; reduced rent.

TO LET—6-ROOM FLAT WITH BATH, 928 SOUTH Flower, $20 per month. See owner, 722 MARSHSTRONG BLDG.

TO LET—HALF OF NEW, UP-TO-THE-MINUTE double bungalow, all hardwood finish; most modern built-in effects; car service in city. Price reasonable. 4360 MENLO

TO LET—UNFURNISHED FLAT CLOSE IN, FOUR rooms, bath, up-to-date; no car fare. 452 S. FLOWER.

TO LET—BEAUTIFUL 6-ROOM UPPER FLAT, sleeping porch, gas range, garage. Reduced rent. Adults. 945 W. 21ST ST.

TO LET—240 E. 22ND ST., MODERN 5-ROOM lower flat, built-in effects, 2 disappearing beds. Cheap rent for summer.

TO LET—UPPER AND LOWER 4-ROOM FLATS, from Third and Hill cars. Apply 1079½ E. 3RD. $22.50. Phone 54136. 1127 LA VETA TERRACE.

TO LET—4 ROOMS, $25 TO $35. CALL 3816½ Sunset blvd., or W. WOOD, 607 S. Hill st., room 216. Main 7221. A1524.

TO LET—FLATS, NEW, CLEAN, SUNNY, TREES, grass and flowers, garage if desired; rents low. PHONE 21030.

TO LET—NEW FLATS, WHITE PLASTER BUILDing, close to cars, garage. 6655 HAWTHORNE AVE. Hollywood. Phone 57176.

TO LET—FOURTH AND BEAUDRY, 5-ROOM FLATS, $13.50 to $16. PHONE EAST 2501. No dogs.

TO LET—NEW FLAT, 3 ROOMS, 2 DRESSING-rooms, 2 beds, garage if desired. 1442½ W. 23RD ST.

TO LET—6-ROOM UPPER FLAT, WALKING DIStance, sun all day. 226 S. FREMONT AVE. Adults.

TO LET—4-ROOM UNFURNISHED FLATS AT 1158-1160 W. Eighth st., positively lowest rental in this district. F4403, M. 5060.

TO LET—COZY 4-ROOM UPPER FLAT, MODERN in every way, between car lines. 169 W. 30TH PLACE. South 5716.

TO LET—TWO SUNNY CONVENIENT FLATS, GOOD chance to rent rooms, rent reasonable. 430 W. 36TH.

TO LET—326, NEW SUNNY UPPER 4-ROOM flat, modern, mantel, disappearing bed, garage. 332 W. 28TH. Near Grand ave.

TO LET—5-ROOM MODERN FLAT, 4 BLOCKS from Hamburger's. 227 E. 111TH. PHONE Broadway 2305.

### TO LET— Unfurnished Flats.

TO LET—PICO HEIGHTS, LOWER FLOOR TWO-family house, light, air, all side. Five rooms and bath, imported wall papers, hardwood floors, kitchen and bath, white enamel, linoleum. High, healthful location, mountain views. Well kept grounds, flowers. $20. Pico car. 1124 HARVARD BLVD. Ten minutes by jitney.

TO LET—A SNAP. NEWLY COMPLETED THREE-room flat, large, sunny, airy, every modern convenience. Bookcases, writing desks, disappearing beds, laundry trays, etc. Nice neighborhood. Walking distance. Lowness of rent will astonish you. 1127 E. 20TH ST. SOUTH 8004.

TO LET—FURNISHED OR UNFURNISHED FOUR-room lower and side flat at 1417 Third ave. Large sunny rooms, beautifully papered. Hardwood floors, all built-in effects. Furnace heat, grange and gardener service. Flat open from 10 until 5 Sunday. Rent unfurnished $30, or furnished, $37.50. PHONE WEST 1022.

TO LET—TWO 5-ROOM MODERN COTTAGES AT 29th and Maple ave., rent $15 and $18, east front. Also 4-room flat. New and modern, hardwood floors. Disappearing bed, separate entrance. First class place. Rent $20. Call at 270 E. 28TH ST. Phone, South 6972, Home 257715.

TO LET—
7-room flat.
Low rent.
2068 S. FLOWER ST.
Phone A5752 or 21262.

TO LET—4-ROOM FLAT, HARDWOOD FLOORS, fireplace, built-in features, new and modern throughout, 2415 st., near Normandie, both upper and lower, $20 per month; also east side of double bungalow, 7 rooms, brand new, rent $22.50. F. R. FLETCHER, F7916. Main 2018.

TO LET—BEAUTIFUL NEW 4-ROOM BUNGALOW flat, high, sightly location, paved streets, ground cared for, oak living and dining-room, ivory kitchen, bath, bedroom, hardwood floors, casement windows, disappearing bed, Chatsworth stone fireplace, artistic in every way, $30. 1315 CROWN HILL.

TO LET—FOUR AND FIVE-ROOM FLATS WITHIN walking distance, in good condition, reasonable rent.

LEIGH BANCROFT, AGENT.
707 Trust & Savings Bldg.
Broadway 2151.

TO LET—ELEGANT NEW FOUR-ROOM FLAT, all modern improvements, splendid location, best car service in the city, walls papered, white enamel kitchen and bath, large bedroom, linen front and back. South 7004. 828 EAST 35TH ST.

TO LET—TO PARTICULAR PEOPLE, UPPER OR lower one-half of 2 family residence, modern plumbing, sleeping porch, linoleum in kitchen and bath, large front rooms and yard kept; garage. Telephone SOUTH 4352. 288 W. 41st st.

TO LET—BUNGALOW FLAT, 4 ROOMS, BATH and dressing-room, white enamel sink and bathroom fixtures, linoleum in kitchen and bath, all modern improvements and garage. 1852 W. 24TH ST. Adams or La Salle ave. car.

TO LET—ELEGANT FLATS, NEVER BEEN OCCUpied, 231 W. VERNON, 4346 S. OLIVE; hardwood floors, two beds, mantel, writing desk, walls beautifully decorated, bedroom, dressing-room, sleeping porch, linoleum, garage. Adults.

TO LET—NEW, MODERN FOUR-ROOM UPPER and lower flat, built-in effects, hardwood floors, etc. Garage, fine residential section, rent reasonable. Take Washington st. car. 1707 FOURTH AVE.

TO LET—ELEGANT NEW THREE-ROOM APARTment, sunny and pleasant, all built-in effects, large closets, sunshine floors, hardwood floors, tiled bath and dustable, nicely located on corner facing south; splendid large park and playground school, 25 minutes from city, via Pasadena short Line cars. Get off at BANK ST., one block west.

TO LET—TWO NEW ELEGANT 5-ROOM LOWER flats, Wilshire district, 915 to 919 S. NEW HAMPSHIRE (block west Vermont.) Three car lines; one finished in ivory, other colonial gray; each has garage, basement, furnace, automatic heater, tile bath, dressing-room; wall bed; gas range; two bedrooms and sleeping porch; ready May 10, to children. Rent $45 month. HARRY REID, 906 Story Bldg. A1929. Residence 557096.

TO LET—

Brand new, never occupied, lovely 4-room upper flat, tile entrance, oak floors, tapestry paper, patent wall bed, built-in china cabinet, tile bath, sun porch used as sleeping porch; sunny south front corner; 4534 and Hooper ave., car lines, $27.50. 1741½ E. 4TH ST. Inquire here or phone YOUNG, A3660. Main 317.

TO LET—CLOSE-IN, 10 MINUTES FROM BROADway, most attractive Swiss chalet, 4-room flats, built-in effects, writing desks, sun parlors, disappearing beds, automatic water heaters, automatic gas steam heaters, sleeping out chambers, private garage, lawn and water free. Price $32.50 with or without garage. 2045 SAN MARINO. Take Ninth-street car, cut at Hoover, one block south.

TO LET—

2915 SOUTH NORMANDIE.
Two new south flats, strictly modern, 3 large rooms, tastefully papered, disappearing bed, sleeping porch, disappearing bed, garage, splendid lawn and yard; $20, water paid. University-2045 car to Normandie, 1 block west, 1 block south.

TO LET — ELEGANT FLAT, 4 ROOMS, BATH, sleeping porch and storeroom; magnificent view; 10 minutes from Sixth and Broadway cars. 1225 N. BONNIE BRAE ST. Call Wilshire 2205. Take Edendale car to Santa Cruz st., walk one block west to N. Bonnie Brae.

TO LET

# Classified Liners.

## TO LET—
### Apartments Furnished.

TO LET—APARTMENTS.
San Francisco, beautiful 8-room fully furnished, overlooking exposition; one month $250.
THE McCARTHY CO., 629 South Hill.
60469. Phones Main 8172.

TO LET—3 BIG ROOMS, WITH ALL CONVENIENCES; apply 799 CLANTON ST., 811 per month. Phone South 1440.

TO LET—REFINED YOUNG LADY TO SHARE apartment; close in; reasonable. Address Z, box 148, TIMES OFFICE.

TO LET—NEW 4-ROOM BUNGALOW APARTMENT, furnished or unfurnished, near Western ave. and Sixteenth st.; including water, phone and garage. PHONE evenings 20008.

TO LET—SINGLE ROOMS AND APARTMENTS. Hartford apartments, 1241 W. SEVENTH. Rates reasonable.

TO LET—CORNER APARTMENT, NICELY FURnished, 3 rooms and bath, $20; between Pico and 14th car line. 2874 DORCHESTER AVE. Phone 73146.

TO LET—FOUR LARGE SUNNY OUTSIDE ROOMS, completely furnished, private bath. Prepidence, lease; adjoining garage; two blocks from Westlake Park. Beautiful location. Only $28. 2818 WEST 8TH.

TO LET—$15 PER MONTH, CHOICE APARTMENTS reduced from $20; 1005, ideal location, walking distance. THE JORDAN, 1001 Hope.

TO LET—TWO-ROOM APARTMENT, CLOSE IN, adults, gas and lights included. 529½ LINCOLN AVE.

TO LET—TELFORD APARTMENTS, 1217 W. 10TH st. Everything new, beautiful, modern, large dressing-room, with outside window; reasonable rates, walking distance. 56501G2. Main 1669.

TO LET—METCALF APTS., 316 NORTH METCALF street, two and three-room apartments, new furniture, walking distance, $10 and $20, including water and light.

TO LET—BEAUTIFUL APARTMENTS, MODERN EVERYTHING FURNISHED, $15 UP. HOME PHONE 22503.

TO LET—FURNISHED MODERN THREE-ROOM apartment in bungalow, clean, quiet, also single room, $24 W. 60TH ST.

TO LET—MOKART APARTMENTS, 2 and 3-room private phone and bath, steam heat. 1022 S. HILL ST. Broadway 3580.

TO LET—VERY DESIRABLE 3-ROOM FURNISHED apartment, convenient to the Flight. $25. 237 S. GRAND. F8254.

TO LET—FURNISHED 3-ROOM APARTMENT. Take W. Adams car to La Salle. 1546 W. 25TH ST. West 6078.

TO LET—FURNISHED APARTMENT, 3 ROOMS and bath, one-half of house, separate yard. 1110½ W. 20TH, near Hoover.

TO LET—VERY CLOSE IN, IN BEAR, SUNNY 5-room apartment, 2 beds, private bath, $25; single apartment, $16. Call 551 S. HOPE.

TO LET—MISSION COURT, 422½ PLACE AND Maxwell sts., beautifully furnished, front 3-room apartments, $15 per month.

TO LET—2 REGIS, 327 S. HOPE, NEAR business district, single, $14.50, $16.00; double, $22.50.

TO LET—WANTED—A YOUNG LADY TO SHARE desirable apartment. Call MISS OSBORN, 10782 SOUTH 17th, Sunday, before 1, or after 7 p.m.

TO LET—TRAVEL APTS., 150 S. FLOWER; NO CAR fare; strictly modern; excellent service; rates very reasonable.

TO LET—NICE SUNNY 2 AND 3-ROOM APARTments, walking distance. 719 S. BELMONT.

TO LET—8-ROOM APARTMENT, PRIVATE BATH, reduced rates. Westlake district. 2758 FRANCIS AVE. Phone 54569. Adults.

## TO LET—
### Apartments Unfurnished.

TO LET—BEAUTIFUL 3-ROOM APARTMENT, 2 beds, private bath, 2 bay windows, bulkhet doors, high ceiled, walking distance, $15. 1 block Pico car. 1818½ corner FIFTH and Bixel, apt. 4. 4330 Phone 54569N. Wilshire 576.

TO LET—ONE 4 AND ONE 5-ROOM APARTMENT, in excellent condition, corner Miramar ave. and Santa Barbara st. Inquire of J. J. HUMMEL, Main 8484. 10769.

TO LET—UNFURNISHED APARTMENT, 3 ROOMS, toilet, screen porch, and use of bath; free lights and telephone; rent $15 per month. Call 212 W. 41ST. Phone Main 6277.

TO LET—$14 AND $20, STRICTLY MODERN, 2 and 3-room outside apartments, unfurnished, nice cheerful sunny rooms, lights, water, Phone 1058 E. OXFORD. Exp. Test. 74170.

TO LET—UNFURNISHED, 4654½ BIXEL ST., 4 rooms and bath, $16.50 per month. PHONE owner.

TO LET—BEST 3 AND 4-ROOM UNFURNISHED apartments in city, every modern convenience, reasonable rent, 1417 S. BONNIE BRAE.

TO LET—TWO AND THREE-ROOM UNFURNISHED apartments. Low rent. 2611½ SOUTH VERMONT AVE.

TO LET—5-ROOM CORNER APT. D, FINE FOR doctor or dentist $14. 5-room apt. E, $13. 2808 SAN PEDRO ST.

TO LET—2, 3-ROOM APARTMENTS, AT 949 E. 11TH ST.

TO LET—2 AND 3-ROOM APARTMENTS, PRIvate bath, dumbwaiter, fine gas range, 950 N. Occidente st. Phone HOLLYWOOD 1048-J.

TO LET—UNFURNISHED APARTMENTS, 412 LIcas ave. See MR. CREW, in building.

## HOTELS, ROOMING HOUSES—
### Lodging, Day or Week.

TO LET—NEW STILLWELL, 10-STORY FIREproof hotel, 200 rooms with private bath, $1.50 per day and up. 328 S. GRAND. 60297.

TO LET—HOTEL GEORGIA,
418 PICO AND GEORGIA.
Sunny rooms, $1.50 week up. Broadway 780.

TO LET—207 SOUTH HILL ST., ROOMS, SINGLE or en suite, $1.50 to $3.50 per week. Heart of city. Service, garage, phone, reasonable. Visitors.

TO LET—17 LARGE ROOM ROOMING-HOUSE, southwest corner Temple and Grand ave. All outside and modern. Rent reasonable, for 6 months.

TO LET—LEXINGTON HOTEL, 971 CORONADO, best room and board in the city for the price. Steam heat, running water and room telephones; newly renovated and furnished.

## TO LET—
### Rooms and Board.

TO LET—WILL TAKE AN OLD LADY INTO MY home which is new and modern, for a consideration of $30 per month. Address W, box 119, TIMES OFFICE.

TO LET—DELIGHTFUL FRONT ROOMS, PRIVATE shower and bath, sleeping porch, hot water, private home. 627 ST. PAUL, between Sixth and Grand.

TO LET—ONE BRIGHT SUNNY, AIRY ROOM WITH breakfast and evening dinner, suitable for one or a couple. HOME 52158. 1062 S. BONNIE BRAE.

TO LET—WESTLAKE HOMELIKE PLACE, LARGE airy rooms, sleeping porch, excellent table; very reasonable; 5 minutes to Broadway. 717 S. ALVARADO. 557475.

TO LET—NICELY FURNISHED ROOMS WITH table; excellent cooking; cow and chickens. 1150 WEST ADAMS. Phone 24450.

TO LET—ONE DOUBLE AND ONE SINGLE ROOM for gentlemen; home of refinement. 1010 South Hobart; near car. Phone 20660.

TO LET—827 WESTLAKE, ELEGANT HOME, BEAUtiful rooms, single or suite; private bath; excellent table; parlors, piano, large verandas, sleeping porches, garage. Exceptional rates. 57845.

TO LET — DESIRABLE ROOM, PRIVATE BATH in private home, all conveniences, refined people, dental section. 15 minutes from Broadway, one block car line. Garage. Address S, box 371, TIMES BRANCH OFFICE.

TO LET—TUBERCULOSIS PATIENTS, ATTRACTIVE home in the foothills; excellent board, open-air sleeping porches. Black 340. 225 E. Avenue, MONROVIA, Cal.

TO LET—WANT YOUNG PEOPLE OF REFINEment to board and room at 1027 GRANDE ST. The of better kind. Good home cooking; $20 per month. Westlake district.

TO LET — NEWLY FURNISHED, SUNNY, LARGE and small rooms; large, sunny porch; beautiful location; excellent table; table guests accommodated. 54441. 1023 S. BONNIE BRAE.

TO LET—A REAL HOME FOR ONE OR TWO young ladies; close in, nice neighborhood, congenial. PHONE 52237.

TO LET—WANTED—ROOMERS AND BOARDERS in a nice home, one block from Pasadena Station, South Pasadena. MRS. GLADDEN, 1928 Primrose ave.

TO LET—EXPERIENCED NURSE WILL CARE FOR an infirm person; one in a nice private home; room, board and nurse. Phone West 4064, or address K, 8060 FAYETTE ST.

TO LET—ROOM FOR ONE GENTLEMAN, PRIVATE home, $5 per week; breakfast; reference. W2267 1042.

TO LET — LARGE SUNNY ROOMS IN NEWLY furnished home, strictly home cooking, walking distance, $20 per month. 1020 E. GRAND AVE. Phone 10624.

TO LET—ROOM AND BOARD FOR 1 OR 2 GENtlemen in private family, close-in, very reasonable. 217 S. GRAND AVE.

TO LET—2 NICE, AIRY, SUNNY ROOMS IN A nice home in Westlake district; furnace heat, also garage. 601 S. BURLINGTON. 52877.

TO LET—NICELY FURNISHED, LARGE FRONT room with board, in private family, $6.50 per week. 2422½ S. GRAND.

TO LET—PLEASANT LARGE FRONT ROOM WITH board, walking distance, fine location. 1429 S. FLOWER.

TO LET—THE LAKE (KNOLL, OVERLOOKING Westlake Park, Alvarado street between Fifth and Sixth.

TO LET — PRIVATE HOME FOR WOMEN AND children; convalescent or semi-invalid. 116 E. 21ST ST.

TO LET — LARGE FRONT ROOMS, EXCELLENT TABLE, ALL CONVENIENCES. 1250 S. HOPE. PHONE 20981.

TO LET — ROOM AND BOARD IN PRIVATE boarding-house; nice homelike place, rates reasonable. 1226 S. ALVARADO. 52152. West 5234.

TO LET—ROOMS AND BOARD, FINE TABLE, $20 up. NOTTINGHAM HOTEL, 915 W. Sixth.

TO LET—YOUNG WOMEN'S BOARDING HOME. Laundry, sewing privileges. Ideal location. 514 S. GRAND.

TO LET—WANTED—PORTUGUESE MAN OR lady for furnished rooms or boarding. Inquire at 1036 M. DE ROSE, 4236 Morgan ave.

TO LET— HOTEL GERMAIN.
Modern, large, sunny rooms, bath, board. $7. Beautiful yard. Walking distance. 963 S. Hope.

## TO LET—
### Unfurnished Houses.

TO LET—
PICO HEIGHTS DISTRICT.
REDUCED FROM $50 TO $35 A MONTH TO
SECURE GOOD TENANT.
Excellent 2-story house of 8 rooms, modern. Hardwood floors, plenty of hot water, garage. 851 WESTLAKE AVE. Phone 52510.

TO LET—SINGLE ELDERLY LADY WOULD LIKE one or two nice people or cripple to share her home; sunny rooms, with privilege of self board and cooking, bath, flower garden. Rates reasonable, near Hooper car line. 1412 EAST 51ST STREET.

TO LET—ROSEMORE COTTAGE IN FOOTHILLS, one block La Ramada Park. Beautiful situation, quiet home, excellent cooking. Come out and see. 2504 N. CENTRAL AVE., or Phone Glendale 793-W before 2 p.m. CASA VERDUGO.

TO LET—LARGE SUNNY CORNER ROOMS WITH or without private bath, suitable for men rooming together, who desire refined homelike surroundings in private home, Westlake district, close-in, garage. PHONE 54960. 811 South Burlington.

TO LET—CAHUENGA VISTA, HOLLYWOOD.
Telephone Hollywood 613. Most exclusive accommodations in Southern California, panorama view of entire city, suites with bath, $30 per week; billiard room, 800 feet of veranda, garage. Whitley and Grave avenues.

TO LET—IN WESTLAKE DISTRICT, 952 LAKE street, in an elegantly furnished home, attractively furnished, front sunny room, with private bath, sleeping porch, garage in refined Spanish family; good opportunity to learn the language. Phone 52944.

TO LET—TWO PRACTICAL NURSES IN A BEAUtiful furnace-heated bungalow in foothills of Glendale would like elderly person or semi-invalid; kindest attention and good cooking, reasonable rate. Address 19, box 280, TIMES OFFICE. Phone Glendale 850W.

TO LET—IN WESTLAKE DISTRICT IN BEAUTIful home, a large front room with dressing room and private bath, breakfast and evening dinner. Fine location. Summer rates. 2217 W. NINTH. 51032.

TO LET—ROOM IN ELEGANTLY FURNISHED PRIvate home, sleeping porch, bath, Persian rugs, large grounds, garage, for refined people. West Adams district. 72870.

TO LET — BOARD AND ROOM IN PRIVATE family, 10 minutes walk from 5th and Broadway; room nicely furnished, excellent cooking, just the place for two business men. Call after Sunday, 908 ST. PAUL AVE., 3 blocks west of Figueroa, corner 6th st.

TO LET—LARGE, SUNNY ROOMS, NEWLY FURnished, modern things in st. living room for guests, piano and phone; in very homelike place. Most reasonable rates in city. Fine location, close in. 1237 S. FLOWER. Main 2290.

TO LET—PLEASANT FRONT ROOM, WITH OR without board, bath, private family, pleasant surroundings, reasonable rent, gentleman, elderly lady or semi-invalid preferred. 1460 EXPOSITION BLVD. Vermont 2154.

TO LET—I HAVE JUST LEASED A LARGE, AIRY house in Westlake district; finely furnished; large sleeping porch, garage. Would like few congenial business people. Will serve breakfast. Well located. 1058 S. 5th st. cars. PHONE 54797.

TO LET—PHYSICIAN'S WIDOW LIVING IN THE country will take limited number of children into her private home to develop and care for mind and body. The home of purest food and the laws of hygiene have due consideration. Address V, box 221, TIMES OFFICE.

TO LET — BEAUTIFULLY FURNISHED ROOM, suitable for two, with board; well kept; for refined private family of young people; ten minutes out, residential district; excellent table. 1856 BURLINGTON AVE. West 2204.

TO LET — NICE, LIGHT, AIRY ROOM WITH board for one or two gentlemen who would room together, in a real home, where there is only one of the family if they wish. Near 2 car lines, W. Jefferson. Grand ave. and Air Line to beaches. SOUTH 22484. 22278.

TO LET—ROOM WITH SLEEPING PORCH, SUITable for two young men, breakfast and evening dinner, in modern home with furnace and garage. Rent $27.50 each per month. 1500 W. ADAMS ST. 74356.

TO LET—ROOM AND BOARD FOR ONE OR TWO persons, private family, terms reasonable, near Vermont ave. and Seventh st. car; 1 block; best service. Address W, box 286, TIMES OFFICE.

TO LET—ROOM AND BOARD IN BEAUTIFUL home in Glendale, 20 minutes from city, large porch, fine grounds; furnace heat, excellent table; all home comforts, fresh milk and eggs. 900 LOMITA AVE. Glendale 826 F 22.

TO LET—DESIRABLE YOUNG MAN CAN HAVE excellent board and room with running water, or room only, in good Wilshire home, very reasonable; references. Address box 405, TIMES BRANCH OFFICE.

TO LET—HOTEL FIGUEROA, 1610 SOUTH FIGUeroa, one suite, with bath, suitable for two people or one single room with very modern conveniences and pool tables free, fine lawn, shade and verandas. Rates very moderate. Phone WEST 6100, 22942.

TO LET—ROOM AND BOARD, VERY REASONABLE to lady to live with young couple, would not object to a nice child over 4 years. Must be of character. Phone BOYLE 271 after 6 evenings.

TO LET—NICE SUNNY ROOMS, GOOD HOME cooking, congenial family, use of phone. 1217 W. 10TH ST. Phone South 3823

TO LET — BEAUTIFUL ROOMS, SINGLE OR EN suite; steam, hot water, baths, etc.; excellent table; choice location; moderate rates. University car to door. ST. JAMES HOTEL, 817 W. 23d st. Phone 27872—20101.

TO LET—NICELY FURNISHED ROOMS, WITH RUNning water, phone, light, and good cooking; walking distance; $25 month and up. 670 MIXEL.

TO LET—ROOM AND BOARD FOR ONE OR TWO men if willing to room together. Home cooking. 944 E. 41ST ST.

TO LET—WANTED SOME PEOPLE TO ROOM AND board in clean comfortable C. S. home. PHONE 61023.

TO LET—YOUNG LADY WILL GIVE ROOM AND board to lady or gentleman at reasonable price. 1466 SEVENTH BLVD. Phone Broadway 8112.

TO LET—ROOMS WITH BOARD, PRIVATE HOME. 1033 W. 23RD. University car to Union ave.

TO LET—NICELY FURNISHED SECOND STORY front room with board. 742 SOUTH CORONADO.

TO LET—FRONT ROOM WITH BOARD; PRIVATE home. 1147 W. 37TH PLACE. West 2995.

## TO LET—
### Rooms and Board for Children.

TO LET—HOME WITH REFINED PEOPLE, NEW residence on acre of ground, sightly, elevation 1000 feet, over looking beautiful valley; 20 minutes from Hollywood Hotel by auto. Will educate in best schools and can to Hollywood School if desired; will take two girls or two boys, or a boy and girl. Address Z, box 370, TIMES BRANCH OFFICE.

TO LET—WANTED BABY OR SMALL CHILD TO board in private home; have fresh Jersey cow; a mother's love and care given. SUNSET GLENDALE 581-W.

WANTED—CHILDREN TO BOARD AT BEACH, VERY reasonable, also will board them while parents attend exposition. MRS. PITCHER, 1300 Raymond ave., Ocean Park.

TO LET—A WIDOW LADY HAS A NICE HOME IN Redondo Beach, would take children to board, close to school. Address 562 N. HELBERTA ST., Redondo.

TO LET — MOTHER'S CARE GIVEN CHILDREN near Pomona and Fifth. $10 per month. Main 7666. MRS. THOMAS.

TO LET—WANTED, CHILDREN TO BOARD. PRIvate home, mother's care, near school, reasonable. 2620 TRINITY.

TO LET—WANTED—TWO CHILDREN TO BOARD $15 each, best of mother's care given. Address 968 NEW HAMPSHIRE AVE.

TO LET—COMFORTABLE HOME FOR CHILDREN from 2 to 10 years old; kind, motherly care; best references. HOLLYWOOD 1114.

TO LET—WANTED, TWO GIRLS TO BOARD, GOOD home, all sewing done. $12.50 per month. SOUTH 174.

TO LET—PRIVATE FAMILY, WOULD TAKE PARent and child to board. Terms reasonable. PHONE Wilshire 5279.

TO LET—DAY AND BOARDING SCHOOL, KINdergarten, GRAMMAR grades; HIGH SCHOOL, music, languages, outdoor study. WILSHIRE 4000.

TO LET—WANT TO BOARD OR ADOPT LITTLE girl, 6 years or under. 240 E. 57TH ST.

## TO LET—
### San Francisco and Vicinity.

MRS. GEO. F. BOWMAN,
Real estate and insurance. 2460 Union st., San Francisco. Houses and apartments unfurnished; also furnished for one month or longer.

## TO LET—
### Unfurnished Houses.

TO LET — TWO NEW UNFURNISHED 4-ROOM bungalows, built-in features, water paid. $12.50 and $16.00. 916 W. 36TH ST.

TO LET—FINE 5-ROOM MODERN COTTAGE, $11 per month, water paid. 1320 E. 16TH ST. Phone South 362.

TO LET—7 ROOMS AND BATH, MODERN, FIRST class condition, water paid, $14 to good tenant. Apply 443 EZRA ST. Boyle 1918.

TO LET—UNFURNISHED 6-ROOM MODERN BUNgalow. 3924 S. GRAND AVE. Key next door. Home Phone 28131.

TO LET—SANTA BARBARA COURT BUNGALOW apartments, 3 rooms and bath, furnished or unfurnished. Apply LEIGHTON HOTEL.

TO LET—WILSHIRE DISTRICT, MODERN, COSY bungalow, 7 rooms and sleeping porch, 134 S. MARIPOSA AVE. 41705—Broadway 4984.

TO LET—MODERN COTTAGE, 6 LARGE SUNNY rooms, yard, flowers, 903 E. 29th, corner Griffith ave. VERMONT 3650.

TO LET—$25; 6-ROOM COTTAGE, CORNER WEST 12th and Vienna st. H. P. LANGT, room 3254, Byrne Bldg., corner Third and Broadway.

TO LET—CHOICE WILSHIRE 9-ROOM RESIDENCE, unfurnished or furnished. One year or more. Swell location. MR. THOMPSON, 60526.

TO LET—3 AND 4-ROOM NEW BUNGALOWS. Modern conveniences, wall beds, gas ranges; right off Griffith ave. car line. 1041 CLANTON ST.

TO LET — GOOD 6-ROOM HOUSE, $18 PER month, water paid. 5 rooms, $11.50. JARVIS J. PHILLIPS, 4873 Fountain ave., Hollywood 706.

TO LET—WEST OF CENTRAL, ELEGANT 4-ROOM modern cottage (newly finished), $14, water paid, fine location. Key 1010 E. 29TH ST. South 7720.

TO LET—12, 5-ROOM COTTAGE, WALL BED, GAS and electricity, all modern; adults only. 608 E. 25TH PLACE. San Pedro car.

TO LET—NEAT 5-ROOM COTTAGE, REAR. 2129 Ninth ave., nr. Gas, water, electricity. AVERY, 505 Story Bldg. F3009.

TO LET—
PICO HEIGHTS DISTRICT.
REDUCED FROM $50 TO $35 A MONTH TO
SECURE GOOD TENANT.
Excellent 2-story house of 8 rooms, modern. Hardwood floors. All built-in features. Large east front lot filled with beautiful flowers and shrubbery.
Ideal location near both West 16th st. and Pico car lines, being
1517 S. ARLINGTON AVE.
Open for inspection 2 to 5 p.m. today and tomorrow. Get off either Pico or 16th street car at Arlington.

TO LET—
UNFURNISHED.
HOUSES—BUNGALOWS—FLATS.
ANYWHERE—ANY SIZE—ANY PRICE.
OVER 3000 SELECT FROM.
MANY BRAND NEW.
THE CHOICE FROM THE
COMBINED LISTINGS OF 60 AGENTS.
MAKES HOUSE-HUNTING A PLEASURE.
BARKER BROS. BUREAU.
FREE RENTAL INFORMATION.
MAIN FLOOR, 724 SO. BROADWAY.

TO LET—
HOUSES—FLATS—BUNGALOWS.
ALL PRICES SIZES, DIRECTIONS.
COME DIRECT TO A RENTAL FIRM,
WITH ESTABLISHED REPUTATION,
OF TWENTY YEARS.
FIND JUST WHAT YOU WANT, WITH
LEAST TROUBLE AND DELAY.
FREE RENTAL BULLETIN MAP OF CITY.
INFORMATION AND FREE PHONES.
COURTEOUS AND CONSCIENTIOUS ATTENTION
FROM EMPLOYEES WHO WILL TAKE
AN INTEREST AND ASSIST GENERALLY
IN LOCATING YOU SATISFACTORILY.
VERY SINCERELY
WRIGHT-CALLENDER-ANDREWS CO.
GROUND FLOOR, 608 S. HILL ST.
WRIGHT-CALLENDER BLDG.

TO LET—
$50—6-room 2-story strictly modern house, garage, 1822 N. Vermont ave., near Franklin, Hollywood.
$25—6-room modern house, close to car and near Wilton; 2 bedrooms, 5743 Lexington ave.
$16—5-room bungalow, strictly modern, fined in city for money; 1544 W. 35th st., water paid. Take Vermont ave. or W. 64th st. car.
McANN & LEECH,
57576. 6702 Hollywood blvd. Holly 2028.

TO LET—
WASHINGTON PLACE,
1040 WEST WASHINGTON.
Five-room bungalows, $20 and up.
Five-room flats, $18 and up.
Apartments, single, $20; double, $32.
Newly renovated and newly furnished.
Washington st. car to Union ave.
Phone 28480.

TO LET—
FREE RENTAL BUREAU,
HOUSES, BUNGALOWS,
FLATS AND APARTMENTS,
FURNISHED AND UNFURNISHED.
Any size. Any location. Any price.
Rental Department.
LOS ANGELES INVESTMENT CO.,
Broadway at Eighth.

TO LET—
Five-room flat, West 23rd st., $15.
5-room house, Pasadena avenue, $15.
5-room house, Pasadena avenue, $18.
5-room bungalow, Pasadena avenue, $5.
5-room house, Glen st., $15.
5 Weeks with
SIDNEY O'NEIL RENTAL DEPT.
A4232. 515 Lankershim Bldg. Main 2081.

TO LET—1536 CAMBRIA STREET, $25 PER month, never offered before less than $33, 7-room bungalow, just redecorated, tile bath, large basement, ½ block from West 7th street cars, and ten minutes' walk to heart of the city. Key next door. Apply to owner, OWNER, GILCHRIST INV. CO., 345 Bradbury Bldg. Main 2393.

TO LET—ONE-HALF OF DOUBLE HOUSE, 220 W. 27th st., separate entrance, porch and yard, 3 rooms and sleeping porch; all modern improvements; walls and floors newly finished; rent $20. Inquire next door, or 1217 S. GRAND AVE. Key at owner's residence, 2016 Dorothea ave., Pico Heights. Phone West 2284.

TO LET — UNFURNISHED BUNGALOWS, $14 AND $15, water paid, corner Court and Edgeware road, 3 rooms, modern, closets, buffet kitchen and tiled sink, sleeping porch, 5 cents to Pacific Electric yards. Take Temple st. car to E. Edgeware, walk south to Court st. Key at 1311. This is close in. Phone 77175, WILSHIRE 5151.

TO LET—SEVERAL NEW, MODERN BUNGALOWS and chalets, 5, 6 and 7 rooms, with option to buy. Part of your rent applies as first payment. Choicest location in the southwest. Near Manual Arts High School, grammar school, 2 car lines, etc. Deal direct with owner. See MR. JANKEN, 212 Union Oil Bldg.

TO LET — UNFURNISHED, 6-ROOM HOUSE, INcluding sleeping porch; close to boulevard; rent $20, water paid. PHONE BOULEVARD 467. 59089.

TO LET—EIGHT-ROOM HOUSE, FURNACE HEAT, hardwood floors, 4 rooms and bath; nicely papered. Lawn front and rear. All in fine condition and only half block from three car lines. Rent very reasonable. Call at 2260 SOUTH UNION. Phones West 592 or 22449.

TO LET—NEARLY NEW 4-ROOM COTTAGE, MODern; bath, 2 porches; location bath and sightly; rent reduced to $12.50. 2546 MAIN ST. Key at 943 New Hampshire ave., where owner lives. Phone Wilshire 1296.

TO LET—UP-TO-DATE, 2-STORY, 8-ROOM HOUSE; hardwood floors, furnace, front and rear lawn, flowers, garage; in the heart of the Wilshire district. H. M. HATFIELD, 260 S. Normandie. 56153—Wilshire 1018.

TO LET—RESIDENCE, 4561 WEST SECOND, BEtween Gramercy and Wilton, one block from W. Sixth st. car; five rooms, sleeping porch, parlor, all built-in effects; something different. Nice place to live. See it. Price reasonable. Phone for appointment, 568182.

TO LET—BEAUTIFUL 6-ROOM BUNGALOW, 4030 Dalton ave., near Manual Arts School. Best car service in the city. Hardwood floors, tiled bath, built-in conveniences, lawn front and rear; garage. Key at 4020 DALTON AVE. Or call 1047 W. 36th. Phone 21917.

TO LET—2-STORY HOUSE, 7 NICE ROOMS, NEWly painted throughout and in fine condition; owner has left city and will sell cheap, or will rent to good tenant at reasonable rate; house is located on St. Andrews and Romaine. Phone Holly 581-W. Address 1025 N. HERBAND AVE.

TO LET—WASHINGTON HEIGHTS, 6-ROOM MODern bungalow, 3 bedrooms, parlor, dining-room, kitchen cast from Hardwood floors, beamed ceilings. Close-in. Inquire next door to 1150 GRAND ST. Apply daily 11-4. Call 550613. WILSHIRE 2580, 7 p.m. Miss Lewis.

TO LET—6-ROOM COTTAGE, $15, WATER PAID, bath, gas, electricity, gas range and some furniture, shade, fruit and flowers, garden made, near Pacific Electric car lines. 5523 ASCOT AVE. Phone South 5053.

TO LET—SNAP, NEW FIVE-ROOM BUNGALOW, 15 minutes out, both cars, plot neighbors, sunny, lawn, flowers, only $250, water free. Take Griffin avenue car to Avenue 30. Inquire 3580 GRIFFIN.

TO LET—MOST PERFECT FOUR-ROOM BUNGAlow in city, every built-in convenience, rent exceptionally low, surrounded by abundance of flowers, located in beautiful THIRD VILLA COURT. Call 1295 West 39th st. University (39th st.) car stops at court.

TO LET—FINE 12-ROOM RESIDENCE, 6 BEDrooms, 3 baths, furnace, large lot, garage, $60. 1330 Carroll ave. A4837.

TO LET—5474. MOYER & GILBERT.
202 H. W. Hellman Bldg.

TO LET—$14, WATER FREE; 5-ROOM MODERN cottage, newly tinted, water heater, etc. 114 S. PICKETT ST., ½ block from E. First st. car, Boyle Heights.

TO LET—CHEAP, WATER PAID, N. ALEXANDRIA, 4-room house, new, modern, attractive. Call day time, AS634, MAIN 6436F evenings 59425.

TO LET—1926 SANTEE ST., MODERN 6-ROOM house, suitable for two families, only $15; water paid. Phone BROADWAY 4121.

TO LET—5-ROOM COTTAGE CLOSE IN, $16. 12-room house, $30. BLANEY, 500 Grant Bldg. Main 2596.

TO LET — 4-ROOM BUNGALOW, WITH BATH; sleeping porch, gas floor heater, on Alexandria ave., near Pico. 5563G2.

TO LET—SIX-ROOM BUNGALOW, $18. PER month, 3445 next door, Key 3440. Apply 1579 WEST 48TH ST.

TO LET—UNFURNISHED STRICTLY MODERN 5-room bungalow, $13.50. 2619 NORTH MAIN ST. East Los Angeles.

TO LET—STORY 6-ROOM HOUSE, HARDWOOD floors, good condition, walking distance, 1047 SUNSET BLVD. Phone Main 7038.

TO LET—6-ROOM HOUSE, LARGE CORNER LOT with garage and chicken yard. 1003 NORTH CORONADO ST. Phone 599738.

TO LET—1265 SOUTH HOPE ST., WILL PUT IN good condition, $50. PHONE 61953. Call 620 W. Hellman Bldg.

TO LET—GOOD 5-ROOM HOUSE, 1213 W. 8TH street, $16, water paid. PHONE 52239. Key at 1216.

TO LET—6-ROOM COTTAGE, 1481 W. 28TH ST., hardwood floors, flowers, lawn, garage. Key at 1484 W. 28TH ST.

TO LET—5-ROOM MODERN, WITH BATH, LARGE yard, garage, $14 per month. Inquire at 1029 E. 50TH st. South 4226.

TO LET — 2819 S. GRAND, 11 ROOM DOUBLE house, $25, suitable for subletting. Phone 53183 WILSHIRE 2089.

TO LET—PLEASANT 7-ROOM BUNGALOW, THREE bedrooms, oak floors, extended condition. F. M. BUNKLE, Pico, near Hobart. 71278. West 558.

TO LET—325, 9 ROOMS, MODERN, OAK FLOORS, large cemented garage, 740 RAMPART. Phone 51339.

TO LET—5-ROOM BUNGALOW, IN GOOD CONDItion, 1726 E. 21st st., Cal. TALBERT, 2045 SAN PEDRO ST. 2266 San Pedro st. South 5700.

TO LET—6-ROOM MODERN BUNGALOW, 2811 Harvard Blvd., $25. J. T. ZELLER, 215 Currier bldg. A2920.

TO LET—NEAT 5-ROOM COTTAGE, REAR. 2129 Ninth ave., nr. Gas, water, electricity. AVERY, 505 Story Bldg. F3009.

TO LET—
Furnished Houses.

TO LET—
6-room house,
1540 W. 20th st.
Large lot.
Rent $12.
Particulars at 1119 HAAS BLDG.
A1946. Bdwy. 1172.

TO LET—A VERY CHOICE MODERN 14-ROOM residence in West Wilshire. Three baths, extra toilets, five lavatories, furnace and garage. Can be used for two families. Only hundred feet from Sixth street cars. $50 for first floor and garage, or $80 for all. 317 WESTMINSTER AVE. Phone 568317.

TO LET—
WESTLAKE DISTRICT.
Two-story, eight-room house in splendid condition. Will refurnish rent to secure good tenant at once. Have been taking $40.
O. E. FARISH & CO.,
353 South Hill St. Main 2888.

TO LET—STRICTLY MODERN TEN-ROOM RESIdence, near Ninth and Westlake, close-in, very attractive, 2 baths, hardwood floors, decorated walls, furnace, double garage, best location, in Westlake district. Will give lease to reliable parties at reasonable rent.
HILDESHEIM & SCHILLER,
625 Van Nuys Bldg. Phone Main 8029

TO LET — 6-ROOM THOROUGHLY MODERN, close-in Wilshire residence; four large bedrooms, dressing large sleeping porch, $40, with garage; $45; 100 S. DILLON ST., Bristol or Hobstrope drive cars. Key next door. Phone owner, MR. WHITNAY, after 8:00a.m., 21028, or between 6 and 7 p.m., only 550544.

TO LET—NICE NEW MODERN 807 1/2 E. CHALET, 5 rooms and sleeping porch, high and sightly; in beautiful Eastlake Hills, gas, electricity, hot water; convenient to cars and stores, only 15 minutes out, $17. Cerro Gordo car to Baxter, get key at 2052 Keho Park. Phone 2572896.

TO LET—A 6-ROOM BUNGALOW, RIGHT UP TO date, nice yard, lots of flowers and on a pretty street, 562 N. BERENDO AVE. Take Hollstrope drive car to Clinton, one short block to Berendo, second house from corner. Rent $25 a month, water paid. Phone 77477.

TO LET—COSY 4-ROOM BUNGALOW, HARDWOOD floors, all built in effects, open fireplace, gas range, every modern convenience, beautiful lawn and flowers. Take Cerro Gordo car, Hollywood line, get off at Norton ave., walk quarter block to 1635 MORTON.

TO LET — BOARD AND ROOM IN PRIVATE family, 10 minutes walk from 5th and Broadway; room nicely furnished, excellent cooking, just the place for two business men. Call after Sunday, 908 ST. PAUL AVE., 3 blocks west of Figueroa, corner 6th st.

TO LET—LARGE, SUNNY ROOMS, NEWLY FURnished, modern things in st. living room for guests, piano and phone; in very homelike place. Most reasonable rates in city. Fine location, close in. 1237 S. FLOWER. Main 2290.

TO LET—PLEASANT FRONT ROOM, WITH OR without board, bath, private family, pleasant surroundings, reasonable rent, gentleman, elderly lady or semi-invalid preferred. 1460 EXPOSITION BLVD. Vermont 2154.

TO LET—I HAVE JUST LEASED A LARGE, AIRY house in Westlake district; finely furnished; large sleeping porch, garage. Would like few congenial business people. Will serve breakfast. Well located. 1058 S. 5th st. cars. PHONE 54797.

TO LET—PHYSICIAN'S WIDOW LIVING IN THE country will take limited number of children into her private home to develop and care for mind and body. The home of purest food and the laws of hygiene have due consideration. Address V, box 221, TIMES OFFICE.

TO LET — BEAUTIFULLY FURNISHED ROOM, suitable for two, with board; well kept; for refined private family of young people; ten minutes out, residential district; excellent table. 1856 BURLINGTON AVE. West 2204.

TO LET — NICE, LIGHT, AIRY ROOM WITH board for one or two gentlemen who would room together, in a real home, where there is only one of the family if they wish. Near 2 car lines, W. Jefferson. Grand ave. and Air Line to beaches. SOUTH 22484. 22278.

TO LET—ROOM WITH SLEEPING PORCH, SUITable for two young men, breakfast and evening dinner, in modern home with furnace and garage. Rent $27.50 each per month. 1500 W. ADAMS ST. 74356.

TO LET—ROOM AND BOARD FOR ONE OR TWO persons, private family, terms reasonable, near Vermont ave. and Seventh st. car; 1 block; best service. Address W, box 286, TIMES OFFICE.

TO LET—ROOM AND BOARD IN BEAUTIFUL home in Glendale, 20 minutes from city, large porch, fine grounds; furnace heat, excellent table; all home comforts, fresh milk and eggs. 900 LOMITA AVE. Glendale 826 F 22.

TO LET—DESIRABLE YOUNG MAN CAN HAVE excellent board and room with running water, or room only, in good Wilshire home, very reasonable; references. Address box 405, TIMES BRANCH OFFICE.

TO LET—HOTEL FIGUEROA, 1610 SOUTH FIGUeroa, one suite, with bath, suitable for two people or one single room with very modern conveniences and pool tables free, fine lawn, shade and verandas. Rates very moderate. Phone WEST 6100, 22942.

TO LET—ROOM AND BOARD, VERY REASONABLE to lady to live with young couple, would not object to a nice child over 4 years. Must be of character. Phone BOYLE 271 after 6 evenings.

TO LET—NICE SUNNY ROOMS, GOOD HOME cooking, congenial family, use of phone. 1217 W. 10TH ST. Phone South 3823

TO LET — BEAUTIFUL ROOMS, SINGLE OR EN suite; steam, hot water, baths, etc.; excellent table; choice location; moderate rates. University car to door. ST. JAMES HOTEL, 817 W. 23d st. Phone 27872—20101.

TO LET—NICELY FURNISHED ROOMS, WITH RUNning water, phone, light, and good cooking; walking distance; $25 month and up. 670 MIXEL.

TO LET—

## Classified Liners.

### TO LET—
#### Apartments Furnished.

TO LET—APARTMENTS.
San Francisco, beautiful 8-room fully furnished, overlooking exposition; one month $250. THE McCARTHY CO., 609 South Hill.
Phones Main 8172.

TO LET—2 BIG ROOMS, WITH ALL CONVENIENCES. Apply 760 CLAYTON ST., $11 per month. Phone South 5065.

TO LET—REFINED YOUNG LADY TO SHARE apartment, close in, reasonable. Address X, box 149, TIMES OFFICE.

TO LET—NEW 4-ROOM BUNGALOW APARTMENT, furnished or unfurnished, near Western ave. and Second; bled, including water, phone and garage. PHONE evenings, 52003.

TO LET—SINGLE ROOMS AND APARTMENTS. Hartford apartments, 1241 W. SEVENTH. Rates reasonable.

TO LET—CORNER APARTMENT, NICELY FURnished, 3 rooms and bath, $20; between Pico and 18th; car line. 2074 DORCHESTER AVE. Phone 52146.

TO LET—FOUR LARGE SUNNY OUTSIDE ROOMS, completely furnished, private bath, 2 telephones, large porch, garage; two blocks from Westlake Park. Beautiful location. Only $25. 2018 WEST 6TH.

TO LET—$15 PER MONTH, CHOICE APARTMENTS, refined home, 2 blocks from Pico car, walking distance. "THE JORDAN." 901 Sixth.

TO LET—TWO-ROOM APARTMENT, CLOSE IN, adults, gas and lights included. 925½ LIN COLN AVE.

TO LET—TEMPORD APARTMENTS, 1217 W. 10TH st. Everything new, beautiful, modern, large dressing-room, with entirely windows; reasonable rates, walking distance. 556102. MAIN 1089.

TO LET—METCALF APTS., 316 NORTH METCALF street, two and three-room apartments, new furniture, walking distance, $16 and $20, including water and light.

TO LET—BEAUTIFUL APARTMENTS, MODERN EVERYTHING FURNISHED, $15 UP. HOME PHONE 22504.

TO LET—FURNISHED MODERN THREE-ROOM apartment in bungalow, clean, quiet, also single room, $5-$4 W. 49TH ST.

TO LET—MOLART APARTMENTS, 2 and 3-room, private phone and bath, steam heat, 1022 S. HILL ST. Broadway 3580.

TO LET—VERY DESIRABLE 3-ROOM FURNISHED apartment, adjacent to the Flight. $25. 237 S. GRAND. 58054.

TO LET—FURNISHED 3-ROOM APARTMENT. Take W. Adams car to La Salle. 1540 W. 25TH ST. West 6276.

TO LET—FURNISHED APARTMENT, 2 ROOMS and bath, one-half of house, separate yard. 311½ W. 29TH, near Hoover.

TO LET—VERY LOW RATES, IN REAR, SUNNY 3-room apartment, 2 bath, private bath, $25; single apartment, $16. Call 551 SO. HOPE.

TO LET—MISSION HOTEL, 427½ PLACE AND Hoover ave., beautifully furnished, front 3-room apartments, $15 per month.

TO LET—T. REGIS, 361 S. FLOWER, NEAR business district, single, $14.50, $16.00; double, $22.50.

TO LET—WANTED—A YOUNG LADY TO SHARE desirable apartment. call MISS GORDON, 49782 SOUTH 1720, Sunday, before 1 or after 7 p.m.

TO LET—NICELY FURNISHED APTS., 130 S. FLOWER; NO CAR fare; strictly modern; excellent service; rates very reasonable.

TO LET—NICE SUNNY 2 AND 3-ROOM APARTments, walking distance. 1419 S. HOBART BLVD.

TO LET—3-ROOM APARTMENT, PRIVATE BATH, reduced rates. Westlake district. 2758 FRANCIS AVE. Phone 54569. Adults.

### TO LET—
#### Apartments Unfurnished.

TO LET—BEAUTIFUL 3-ROOM APARTMENT, 2 beds, private hall, 2 bay windows, polished floors, tiled grates, sliding doors, all light; at the BERKELEY, corner Fifth and Hope, apt. 4, 430. Phone 556668, Wilshire 510.

TO LET—ONE 4 AND ONE 5-ROOM APARTMENT in the exclusive section of Santa Barbara. Inquire of J. J. HUMMEL, Santa Barbara 84.

TO LET—UNFURNISHED APARTMENT, 3 ROOMS, toilet, screen porch, and use of bath, free lights and telephone; rent $15 per month. Call 212 W. 23RD ST. Phone 56427.

TO LET—$14 AND $20, STRICTLY MODERN, 2 and 3-room outside apartments, unfurnished, nice cheerful sunny rooms, light, water, Phone 52146. 2074 DORCHESTER AVE. Phone 74176.

TO LET—UNFURNISHED, 4654½ BIXEL ST., 4 rooms and bath, $10.50 per month. PHONE owner.

TO LET—BEST 2 AND 4-ROOM UNFURNISHED apartments in city, every modern convenience, reasonable rent, 1417 S. BONNIE BRAE.

TO LET—TWO AND THREE-ROOM UNFURNISHED apartments. Low rent. 2811½ SOUTH VERMONT AVE.

TO LET—3-ROOM CORNER APT. D, FINE FOR doctor or dentist. $14. 3-room apt. E, $13. 2508 SAN PEDRO ST.

TO LET—2, 3-ROOM APARTMENTS, AT 949 E. 11TH ST.

TO LET—2 AND 3-ROOM APARTMENTS, PRIvate baths, disappearing beds, gas range. 556 N. Western ave. Phone 24277.

TO LET—UNFURNISHED APARTMENTS, 412 LUrline ave. See MR. CHEW, in building.

### HOTELS, ROOMING HOUSES—
#### Lodging, Day or Week.

TO LET—NEW STILLWELL, 10-STORY FIREproof hotel, 300 rooms, each with private bath. $1.50 per day and up. 328 S. GRAND. 60257.

TO LET—HOTEL GEORGIA,
C. H. FICO AND GEORGIA,
Sunny rooms, $1.00 week up. Broadway 780.

TO LET—207 SOUTH HILL ST., ROOMS, SINGLE or en suite, $1.50 to $3.50 per week. Heart of city. Modern; public garden playground. Phone 52625.

TO LET—17 LARGE ROOM ROOMING-HOUSE southeast corner Temple and Grand ave. All outside and modern. Rent reasonable. See it.

TO LET—WILSHIRE HOTEL, 9TH AND CORONADO, best and most central location in city for the price. Steam heat, running water and room telephones; newly renovated and furnished.

### TO LET—
#### Rooms and Board.

TO LET—WILL TAKE AN OLD LADY INTO MY home, which is new and modern, for a consideration of $30 per month. Address W, box 110, TIMES OFFICE.

TO LET—DELIGHTFUL FRONT ROOMS, PRIVATE shower and bath, sleeping porch, hot water, private home, 627 ST. PAUL, between Sixth and Grand.

TO LET—ONE BRIGHT SUNNY, AIRY ROOM WITH breakfast and evening dinner, suitable for one or a couple. HOME 52159. 1002 S. BONNIE BRAE.

TO LET—WESTLAKE HOMELIKE PLACE, LARGE airy rooms, sleeping porches, Vienna cooking, reasonable; 5 minutes to Broadway. 717 S. ALVARADO. 557475.

TO LET—NICELY FURNISHED ROOMS WITH bath; private home; own cow and chickens. 1150 WEST ADAMS. Phone 24450.

TO LET—ONE DOUBLE AND ONE SINGLE ROOM at 610 South Ramona; near Westlake Park. Table board if agreeable, three car lines. Phone 56008.

TO LET—827 WESTLAKE, ELEGANT HOME, BEAUtiful rooms, single or suite; private table; excellent table; parlors, piano, grounds, sleeping porches, garage. Exceptional rates. 57245.

TO LET — DESIRABLE ROOM PRIVATE BATH for gentleman, large closet, refined home, well-to-do family, fine location. 15 minutes from Broadway, one block from car line. Garage. Address G, box 271, TIMES BRANCH OFFICE.

TO LET—TUBERCULOSIS PATIENTS, ATTRACTIVE home in the foothills; excellent board, open-air sleeping rooms. Black 340. 220 E. Avenue, MONROVIA, Cal.

TO LET—WANT YOUNG PEOPLE OF REFINEment to board and room at 1027 ORANGE ST. Use of parlor and piano. Good home cooking; $20 per month. Westlake district.

TO LET — NEWLY FURNISHED, SUNNY, LARGE and small rooms; large, sunny porch; beautiful location; excellent table; table guests accommodated. 54441. 1023 S. BONNIE BRAE.

TO LET—REAL HOME FOR ONE OR TWO young ladies, close in, nice neighborhood, convenient. PHONE 52237.

TO LET—WANTED—BOOMERS AND BOARDERS in a nice home, one block from Cawonda Station, South Pasadena. MRS. GLADDEN, 1928 Primrose ave.

TO LET—EXPERIENCED NURSE WILL CARE FOR confinement case in a nice private home; room, board and nurse. Phone West 4064, or address K, 3200 FAYETTE ST.

TO LET—ROOM FOR ONE GENTLEMAN, PRIVATE home, $3 per week; breakfast; reference. WEST 1442.

TO LET — LARGE SUNNY ROOMS IN NEWLY furnished home, strictly home cooking, walking distance, $20, $22 per month. 2102 S. GRAND AVE. 60257.

TO LET—ROOM AND BOARD FOR 1 OR 2 GENtlemen in private family, close-in, very reasonable. 217 S. GRAND AVE.

TO LET—2 NICE, AIRY, SUNNY ROOMS IN A nice home in Westlake district; furnace heat, also garage. 601 S. BURLINGTON. 52877.

TO LET—NICELY FURNISHED, LARGE FRONT room with board, in private family, $6.50 per week. 2423½ S. GRAND.

TO LET—PLEASANT LARGE FRONT ROOM WITH board, walking distance, fine location. 1429 S. FLOWER.

TO LET—THE LAKE KNOLL, OVERLOOKING Westlake Park, Alvarado street between Fifth and Sixth.

TO LET — PRIVATE HOME FOR WOMEN AND children; convalescent or semi-invalid. 116 E. 21ST.

TO LET — LARGE FRONT ROOMS, EXCELLENT table, ALL CONVENIENCES. 1350 S. HOPE. PHONE 26961.

TO LET — ROOM AND BOARD IN PRIVATE home; breakfast and dinner; terms reasonable. 1226 S. ALVARADO. 52132. West 524.

TO LET—ROOMS AND BOARD, FINE TABLE, $20 up. NOTTINGHAM HOTEL, 918 W. Sixth.

TO LET—YOUNG WOMEN'S BOARDING HOME. Location, sewing privileges. Ideal location. 514 S. GRAND.

TO LET—WANTED—PORTUGUESE MAN OR lady for furnished rooms or boarding. Inquire at 1036 E. 1ST. DE ROSE, 4200 Morgan ave.

TO LET— HOTEL GERMAIN.
Modern, large, sunny rooms, bath, board, $7. Beautiful yard. Walking distance. 958 S. Hope.

### TO LET—
#### Rooms and Board.

TO LET—EL NIDO, 1944 S. FIGUEROA, SPECIAL rates to business people. Well-appointed family hotel, catering to refined people, 10 minutes from downtown; excellent table; wide verandas; spacious grounds; shower bath; sleeping porches; garage; 3 car lines. PHONE 21764.

TO LET—NEW HOME, JUST OPENED IN BEST Westlake district, every room light, sunny and airy; special attention given to flowers, rooms suitable for couples; house will always be well heated, plenty of hot water, garage. 821 WESTLAKE AVE. Phone 52510.

TO LET—SINGLE ELDERLY LADY WOULD LIKE one or two nice people or cripple to share her home; sunny rooms, with privilege of self board and cooking, bath, lower garden, Rates reasonable, near Hooper car line. 1412 EAST 51ST STREET.

TO LET—ROSEMORE COTTAGE IN FOOTHILLS, one block La Ramada Park. Beautiful situation, quiet home, excellent cooking. Come out and see. 1504 N. CENTRAL AVE., or Phone Glendale 793-W before 2 p.m. CASA VERDUGO.

TO LET—LARGE SUNNY CORNER ROOMS WITH or without private bath; suitable for men rooming together, who desire refined homelike surroundings in private home, Westlake district, close-in. PHONE 54905. 811 South Burlington.

TO LET—CAHUENGA VISTA, HOLLYWOOD.
Attractive Hollywood 612. Most exclusive socommercial district in southern California, panorama view of entire city, suites with bath, $30 per week, billiard room, $30 feet of veranda, garage. Whitley and Grove avenue, Hollywood car.

TO LET—IN WESTLAKE DISTRICT, 952 LAKE street, in an elegantly furnished home, attractively furnished, front sunny room, with private bath, sleeping porch, garage in refined Spanish family, good opportunity to learn the language. Phone 52644.

TO LET—TWO PRACTICAL NURSES IN A BEAUtiful furnace-heated bungalow in foothills of Glendale would like elderly person or semi-invalid; kindest attention and good cooking; reasonable. Address W, box 280, TIMES OFFICE. Phone Glendale 85076.

TO LET—IN WESTLAKE DISTRICT IN BEAUTIful home, a large front room with dressing room and private bath, breakfast and evening dinner. Fine location. Summer rates. 2317 W. NINTH. 51052.

TO LET—ROOM IN ELEGANTLY FURNISHED PRIvate home, sleeping porch, bath, Persian rugs, large grounds, garage for refined couple. West Adams district, 72870.

TO LET — BOARD AND ROOM IN PRIVATE family, 10 minutes walk from 6th and Broadway; room finely furnished, excellent cooking, just the place for two business men. Call after Sunday, 801 S. PAUL AVE., 3 blocks west of Figueroa, corner 6th st.

TO LET—LARGE, SUNNY ROOMS, NEWLY FURnished, just things to eat, living room for guests, piano and phone, very homelike place. Most reasonable rates in city. Fine location, close in. 1037 S. FLOWER. 2926.

TO LET—PLEASANT FRONT ROOM, WITH OR without board, bath, private family, pleasant surroundings, reasonable, rent gentleman, elderly lady or semi-invalid preferred. 1409 EXPOSITION BLVD. Vermont 2154.

TO LET—I HAVE JUST LEASED A LARGE, AIRY home in Westlake district, finely furnished, large sleeping porches, garage. Would like few congenial transient people. Will serve breakfast. Rented next 90s. at car. PHONE 53788.

TO LET—PHYSICIAN'S WIDOW LIVING IN THE country will take limited number of children into her private home to develop and care for mind and body. The value of proper food and the laws of hygiene have due consideration. Address V, box 221, TIMES OFFICE.

TO LET — BEAUTIFULLY FURNISHED ROOM, large and airy, and well board; in refined private family of young people; ten minutes out, residential district; excellent table. 1356 BURLINGTON AVE. West 2566.

TO LET — NICE, LIGHT, AIRY ROOM WITH board for one or two gentlemen who would room together, in a real home where they will be made one of the family if they wish. Near 6 car lines, W. Jefferson, Grand ave. and Air Line to beaches. 1000 WEST 23RD. 55274.

TO LET—ROOM WITH SLEEPING PORCH, SUITable for two young men, breakfast and evening dinner, in modern home with furnace and phonograph. Rates $27.50 each per month. 1500 W. ADAMS ST. 74256.

TO LET—BOOM AND BOARD FOR ONE OR TWO persons; private family, terms reasonable, near Vermont ave. and Jefferson car. Phone 24021 after 5 p.m. Address W, box 286, TIMES OFFICE.

TO LET—ROOM AND BOARD IN BEAUTIFUL home in Glendale, 20 minutes from city, large porch, fine grounds; furnace heat, hot and cold; all home comforts, fresh milk and eggs. 900 LOMITA AVE. Glendale 51097.

TO LET—DESIRABLE YOUNG MAN CAN HAVE excellent board and room with running water, or room only, in good Wilshire home. Very reasonable references. Address ER, box 495, TIMES BRANCH OFFICE.

TO LET—HOTEL FIGUEROA, 1610 SOUTH FIGUeroa, one suite, with bath, suitable for two people or three gentlemen; also sunny bedroom; tennis and pool tables free, fine lawn, shade and verandas. Rates very moderate. Phones: WEST 7106, 22842.

TO LET—ROOM AND BOARD, VERY DESIRABLE to lady to live with young couple, would not object to a nice child over 4 years. Must be of good character. Phone BOYLE 271 after 6 evenings.

TO LET—NICE SUNNY ROOMS, GOOD HOME cooking, congenial family; use of piano; for two gents, $25 per month. Call 2212 WEST 21ST ST. Phone South 3821

TO LET — BEAUTIFUL ROOMS, SINGLE OR EN suite; plenty of hot water, baths, parlor, etc.; excellent table; choice neighborhood, one block to university car to door. ST. JAMES HOTEL, 817 W. 23d ave. West 2765—20105.

TO LET—NICELY FURNISHED ROOMS, WITH RUNning water, phone, light, and good cooking; walking distance; $25 month and up. 670 SIXEL.

TO LET—ROOM AND BOARD FOR ONE, OR TWO gentlemen if willing to room together. Home cooking. 944 E. 41ST ST.

TO LET—WANTED SOME PEOPLE TO ROOM AND board in clean comfortable C. S. home. PHONE 51025.

TO LET—YOUNG LADY WILL GIVE ROOM AND board to lady or gentleman at reasonable price. 1888 BENNETT BLVD. Phone Broadway 6115.

TO LET—ROOMS WITH BOARD, PRIVATE HOME. 1023 W. 23RD. University car to Union ave.

TO LET—NICELY FURNISHED SECOND STORY front room with board. 742 SOUTH CORONADO.

TO LET—FRONT ROOM WITH BOARD; PRIVATE home. 1147 W. 27TH PLACE. West 2995.

### TO LET—
#### Rooms and Board for Children.

TO LET—HOME WITH REFINED PEOPLE, NEW residence on acre ground, sightly, elevation 1000 feet, beautiful and healthful, 15 minutes from Hollywood Hotel by auto. Will educate in music and can go to Hollywood School if desired. Will take two boys, one 10 and one 12 years old. Address T, box 870, TIMES BRANCH OFFICE.

TO LET—WANTED BABY OR SMALL CHILD TO board in private home; have fresh Jersey cow; a mother's love and care given. SUNSET GLENDALE 5W.

TO LET—WANTED—CHILDREN TO BOARD AT BEACH, VERY reasonable, also will board them while parents attend exposition. MRS. PITCHER, 1304 Raymond ave. Ocean Park.

TO LET—A WIDOW LADY HAS A NICE HOME IN Redondo Beach, would take children to board, close to school. Address 502 N. HELBERTA ST., Redondo.

TO LET — MOTHER'S CARE GIVEN CHILDREN near Pigueroa and 39th. $10 per month. Main 9099. MRS. THOMAS.

TO LET—WANTED, CHILDREN TO BOARD, PRIvate home, mother's care, near school, reasonable. 908 NEW HAMPSHIRE AVE.

TO LET—WANTED—TWO CHILDREN TO BOARD $15 each, best of mother's care given. Address 908 NEW HAMPSHIRE AVE.

TO LET—COMFORTABLE HOME FOR CHILDREN from 3 to 10 years old; kind, motherly care; best references. HOLLYWOOD 1114.

TO LET—WANTED, TWO GIRLS TO BOARD, GOOD home, all sewing done, $12.50 per month. SOUTH 174.

TO LET—PRIVATE FAMILY, WOULD TAKE PARent and child to board. Terms reasonable. PHONE Wilshire 2278.

TO LET—DAY AND BOARDING SCHOOL, KINdergarten, GRAMMAR grades; HIGH SCHOOL, music, languages, outdoor study. WILSHIRE 4000.

TO LET—WANT TO BOARD OR ADOPT LITTLE girl, 6 years or under. 346 E. 27TH ST.

### TO LET—
#### San Francisco and Vicinity.

MRS. GEO. F. BOWMAN,
Real estate and insurance. 2400 Union st., San Francisco. Houses and apartments unfurnished; also furnished for one month or longer.

### TO LET—
#### Unfurnished Houses.

TO LET — TWO NEW UNFURNISHED 4-ROOM bungalows, built-in features, water paid, $12.50 and $16.00. 916 W. 36TH ST.

TO LET—FINE 5-ROOM MODERN COTTAGE, $11 per month, water paid. $14 to good tenant. Apply 463 EZRA ST. Boyle 1919.

TO LET—UNFURNISHED 6-ROOM MODERN BUNgalow, 5984 S. GRAND AVE. Key next door. Home Phone 28131.

TO LET—SANTA BARBARA COURT BUNGALOW apartments, 3 rooms and bath, furnished or unfurnished. 1 block LEIGHTON HOTEL.

TO LET—WILSHIRE DISTRICT, MODERN, COZY bungalow, 4 rooms and sleeping porch, 134 S. MARIPOSA AVE. A1705—Broadway 6904.

TO LET—MODERN COTTAGE, 6 LARGE SUNNY rooms, yard, flowers, 905 E. 28th., corner Griffith ave. VERMONT 3650.

TO LET—$25; 6-ROOM COTTAGE, CORNER WEST 12th and Valencia st. H. F. BENNET, room 824, Byrne Bldg., corner Third and Broadway.

TO LET—CHOICE WILSHIRE 9-ROOM RESIDENCE, unfurnished or furnished. One year or more. Swell location. MR. THOMPSON, 60529.

TO LET—3 AND 4-ROOM NEW BUNGALOWS. Modern conveniences, wall beds, gas ranges; right off Grand ave. car line. 1011 CLANTON ST.

TO LET — GOOD 6-ROOM HOUSE, $18 PER month, water paid. 5 rooms, $11.50. JARVIS J. PHILLIPS, 4873 Fountain ave., Hollywood 709.

TO LET—WEST OF CENTRAL, ELEGANT 4-ROOM modern cottage (newly finished), $14, water paid, fine location. Key 1010 E. 29TH ST. South 7720.

TO LET—IN 3-ROOM COTTAGE, WALL BED, GAS and electricity, all modern; adults only. 608 E. 39TH PLACE. Ad. 3-6.

TO LET—NEAT 5-ROOM COTTAGE, REAR, 2120 Ninth ave., ft. Gas, water, electricity. AVERY, 1005 Story Bldg. 53630.

TO LET—
#### Unfurnished Houses.

TO LET—
PICO HEIGHTS DISTRICT.
REDUCED FROM $50 TO $35 A MONTH TO
SECURE GOOD TENANT.
Excellent 2-story house of 8 rooms, modern. Hardwood floors, plenty of hot water, garage. Large east front lot filled with beautiful flowers and shrubbery.
Ideal location near both West 18th st. and Pico car lines, being
1517 S. ARLINGTON AVE.
Open for inspection 2 to 5 p.m. today and tomorrow. Get off either Pico or 18th street car at Arlington.

TO LET—
UNFURNISHED.
HOUSES—BUNGALOWS—FLATS.
ANYWHERE—ANY SIZE—ANY PRICE.
OVER 2000 TO SELECT FROM.
MANY BRAND NEW.
THE CHOICE FROM THE
COMBINED LISTINGS OF 60 AGENTS.
MAKES HOUSE-HUNTING A PLEASURE.
BARKER BROS. BUREAU,
FREE RENTAL INFORMATION.
MAIN FLOOR, 724 SO. BROADWAY.

TO LET—
HOUSES—FLATS—BUNGALOWS.
ALL PRICES, SIZES, DIRECTIONS.
COME DIRECT TO A RENTAL FIRM,
WITH ESTABLISHED REPUTATION,
OF TWENTY YEARS.
FIND JUST WHAT YOU WANT, WITH
LEAST TROUBLE AND DELAY.
FREE RENTAL BULLETIN MAP OF CITY.
INFORMATION AND FREE PHONES,
COURTEOUS AND CONSCIENTIOUS ATTENTION
FROM EMPLOYEES WHO WILL TAKE
AN INTEREST AND ASSIST GENERALLY
IN LOCATING YOU SATISFACTORILY.
VERY SINCERELY,
WRIGHT-CALLENDER-ANDREWS CO.,
GROUND FLOOR, 403 S. HILL ST.
WRIGHT-CALLENDER BLDG.

TO LET—
$50—5-room 2-story strictly modern house, garage, 1822 N. Vermont ave., near Franklin, Hollywood.
$25—6-room modern house, close to car and near Wilton; 2 bedrooms, 5743 Lexington ave.
$16—5-room bungalow, strictly modern, finest in city for money; 1544 W. 58th st., water paid. Take Vermont ave. car or W. 64th car.
McANN & LEECH,
57576. 6762 Hollywood blvd. Holly 2023.

TO LET—
WASHINGTON PLACE.
1040 WEST WASHINGTON.
Five-room bungalows, $30 and up.
Five-room flats, $30 and up.
Apartments, single, $20; double, $25.
Newly renovated and newly furnished.
Washington st. car to Union ave.
Phone 25480.

TO LET—
FREE RENTAL BUREAU,
HOUSES, BUNGALOWS,
FLATS AND APARTMENTS,
FURNISHED AND UNFURNISHED,
Any size, any locality, any price.
Rental Department,
LOS ANGELES INVESTMENT CO.,
Broadway at Eighth. Ground floor.

TO LET—
Five-room flat, West 23rd st., $15.
5-room house, Pasadena avenue, $18.
8-room house, Pasadena avenue, $35.
5-room house, Glen st., $16.
C. S. Weeks, with
SIDNEY O'NEIL COMPANY,
A4232. 215 Lankershim Bldg. Main 2061.

TO LET—1536 CAMBRIA STREET, $25 PER month, never offered before less than $30, 7-room bungalow, just redecorated, hardwood floors, built-in features, big lot, 5 blocks to 3 car lines, cars, and ten minutes' walk to heart of the city, near school, factory and convenient. See OWNER, GILCHRIST INV. CO., 245 Bradbury Bldg. Main 2305.

TO LET—ONE-HALF OF DOUBLE HOUSE, $20 W. 27th st., separate entrance, porch and yard; 7 rooms and sleeping porch; all modern improvements; walls and floors newly finished; rent $20, including water, key 2710 SO. FLOWER ST. Phone at owner's residence, 2916 Dorchester ave., Pico Heights. Phone West 2594.

TO LET — UNFURNISHED BUNGALOWS, $14 AND $15, water paid, convenient to Hollywood road, 3 rooms, modern, closets, built-in kitchen and sink, disappearing beds in each; fine grounds; nice yards. Take Temple st. car to E. Edgeware, walk south to Court st. Key at 1311. This is close in. Phone, PT115, WILSHIRE 2-0-0-0.

TO LET—SEVERAL NEW, MODERN BUNGALOWS and chalets, 5, 6 and 7 rooms, with option to buy. Part of your rent money as first payment. Choicest location in Hollywood district, Hollywood Arts High School, grammar school, 3 car lines, etc. Deal direct with owner. See MR. JANSEN, 212 Union Oil Bldg.

TO LET — UNFURNISHED, 6-ROOM HOUSE, IN cluding sleeping porch; close to boulevard; rent $20. Water paid. Phone HOLLYWOOD 407.

TO LET—EIGHT-ROOM HOUSE, FURNACE HEAT, oak floors, all rooms and halls nicely papered, large yard and porch. All in fine condition and only half block from three car lines. Rent very reasonable. Call at 2360 SOUTH UNION. Phone West 592 or 22949.

TO LET—NEARLY NEW 4-ROOM (COTTAGE, modern; bath, 2 porches; location high and sightly; rent reduced to $12.50. Key next door, or at 943 New Hampshire ave., where owner lives. Phone Wilshire 1296.

TO LET—UP-TO-DATE, 2-STORY, 8-ROOM HOUSE, hardwood floors, furnace, front and rear lawn, flowers, garage; in the heart of the Wilshire district. F. M. HATFIELD, 300 S. Normandie. 56759—Wilshire 1013.

TO LET—RESIDENCE, 4561 WEST SECOND, BEtween Gramercy and Wilton, one block from W. Sixth car, five rooms, sleeping room, sun parlor, all built-in effects; something different. Nice place to live. See it. Price reasonable. Phone for appointment 52393.

TO LET—BEAUTIFUL 6-ROOM BUNGALOW, 4020 Dalton ave., near Manual Arts School. Best car service in the city. Hardwood floors, handsome kitchen, built-in conveniences, and in Manual Arts' zone district. Key at 4030 DALTON AVE. Or call 1047 W. 24th. Phone 21917.

TO LET—STODDY HOUSE, 7 NICE ROOMS, NEWly painted throughout and in fine condition; owner has left city and will sell cheap, or will lease or rent to good tenant at reasonable rent. Located cor. St. Andrews and Romaine. Phone Holly 1097. Address 1025 N. SERRANO AVE.

TO LET—WASHINGTON HEIGHTS, 6-ROOM MODern bungalow, 2 bedrooms; parlor, dining-room, kitchen cast front. Hardwood floors, beamed ceilings, built-in effects. Close-in. 1135 HOBART ST. Apply daily 11-4. Call 5560015. WILSHIRE 2980, 7-9 p.m. Miss Lewis.

TO LET—6-ROOM COTTAGE, $15, WATER PAID, bath, gas, electricity, gas range and sink furniture, shade, fruit and flowers, garden made, near school and three car lines. 5323 ASCOT AVE. South 3052.

TO LET—SNAP, NEW FIVE-ROOM BUNGALOW, 15 minutes out, both cars, nice neighbors, superb view, lawn, flowers, only $20, water free. Take Griffin avenue car to Avenue 20. Inquire 3580 GRIFFITH.

TO LET—MOST PERFECT FOUR-ROOM BUNGAlow in city, every built-in convenience, rent exceptionally low, surrounded by abundance of flowers, located in beautiful THIRD VILLA COURT. Call 1296 West 39th st. University (39th st.) car stops at court.

TO LET—HOUSE, 6 LARGE ROOMS, BATH AND screen porch. Apply STEWARDSON, 2714 East Main. Phone A1241.

TO LET—COSY MODERN 5-ROOM BUNGALOW, large yard, close in, near Central ave. car. 1315 E. 20TH.

TO LET—NEW 7-ROOM HOUSE, RENT REASONable to desirable people. 2341 FRANCIS AVE. Westlake-Wilshire district, W. 9th car.

TO LET—6-ROOM NEW MODERN BUNGALOW and garage, corner, Hollywood, $25. 72250—MAIN 5118.

TO LET—TWO 5-ROOM COTTAGES, CLOSE-IN, cheap, lawn, yard. 732 E. WASHINGTON, and 1222 E. Union ave.

TO LET—5204 SOUTH HOOVER, MODERN, FIVE rooms, $18, water paid. A2114, BROADWAY 1450.

TO LET—$16, BUNGALOW 6 ROOMS, STRICTLY modern, Hooper ave. car. Cor. of Washington, one block to Tarleton. 1918.

TO LET—7-ROOM MODERN HOUSE WITH GArage, at 2421 S. Hope. Key next door. Phone WILSHIRE 2058.

TO LET—$14 FOR A GOOD 5-ROOM HOUSE AT 1608 CARDOVA, one block to school. SOUTH 6198.

TO LET—NEWLY RENOVATED 5-ROOM HOUSE, sleeping porch and attic; high and sightly. $16. 1812 EFFIE ST. Echo Park ave. car.

TO LET—BEAUTIFUL, SIX-ROOM MODERN BUNgalow, West 58th, excellent surroundings; 3 car lines. $19. 52345.

TO LET—$16 MONTH, 7 HOUSEKEEPING ROOMS, modern conveniences, furniture for sale, $150. Phone Broadway 8216. 1220 W. Tenth.

TO LET—SIX ROOM COTTAGE, 1114 TRENTON ST. Low rent, seven blocks west from Examiner Building. OWNER. Main 1051. 77017.

TO LET—STRICTLY MODERN SIX ROOM BUNGAlow, near Manual Arts High School, $25. OWNER, Broadway 1423. 77508.

TO LET—AN 4-ROOM HOUSE, LARGE GARden; lawns cared for. Rent $11. 147 W. 59TH PLACE.

TO LET—6-ROOM MODERN HOUSE (VERY FINE, high ground, walking distance, $40. Phone 559058. WILSHIRE 518.

TO LET—5-ROOM COTTAGE, 309 WEST 42ND Rent reasonable, to right party. NORcross 12780.

TO LET — $5; SMALL HOUSE, 453 MADISON ave., near Vermont ave. FULCHER, room 706, 405 S. Hill st. F1758.

TO LET—BY OWNER, 5-ROOM BUNGALOW, ALL improvements, nearly new, 443 E. 49TH, facing South Park. PHONE South 5150.

TO LET—ARTISTIC FIVE-ROOM BUNGALOW, sleeping porch, lawn and flowers, strictly modern, $25. 5120 DE LONGPRE AVE., Hollywood.

TO LET—MOVE YOU FREE—
Three rooms and bath, modern. 4131 WOODLAWN AVE. West 5875.

TO LET—SEVEN-ROOM MODERN BUNGALOW, all built-in features, lawn, flowers and garage. 2003 WEST 41ST ST. South 2171.

TO LET—MODERN EIGHT-ROOM BUNGALOW near Manual Arts High School. Phone OWNER, Vermont 7200.

TO LET—
Furnished Houses.

TO LET—6WELL 5 AND 6-ROOM BUNGALOWS, all built-in features, paved streets sweet daily; first-class neighbors; two car lines, city schools and city park; in beautiful southwest; $20 and $25. H. D. LEET, 1021 Central Bldg. Home Phone F1868.

TO LET—OR LEASE—WESTLAKE PARK FRONTage, 609 South Alvarado st., 9 rooms, bath, garage, unfurnished, or partly furnished, excellent site for business or home. PHONE 569170. Call at home Sunday between 1 and 5.

TO LET—WILSHIRE DISTRICT, 6-ROOM, 2-STORY house, excellent location, close in; flowers and trees. 1427 Western ave., in beautiful Alvarado Terrace Tract. To permanent tenant, $40. See F. W. BLANCHARD for key. Phone 10062. Blanchard Hall Bldg.

TO LET—
OUR FREE RENTAL BUREAU.
Will find you a house, bungalow, flat. Tell us what you want. We'll find it! No charge either party. FEASEL BROS. FURNITURE CO., 644-646 Main street.

TO LET—BOYLE HEIGHTS, 5-ROOM MODERN cottage, 1367 Salt Lake Terrace, near corner of First and Boyle ave. Rent $15. Water paid. Apply on premises. ADAMS & HYAMS, 71408. 208 Laughlin Bldg.

TO LET—HOUSE 8 LARGE ROOMS, ALL DOWNstairs, lot 120x160, chicken corral, garden, tennis court, near car and school. Rent $30. Water paid to students. Rent reasonable. 4338 BURNS AVE. INVESTMENT CO., Main 9474, 65742.

TO LET—A BEAUTIFUL MODERN 6-ROOM BUNgalow, Westlake district, between two car lines, hard oak wood floors, furnace, Rund heater; owner leaving city. A bargain. 217 N. CARONDELET STREET.

TO LET—SEVEN-ROOM HOUSE, 1256 ELDEN AVE. Will paint house and retint the walls. $40 per month. Key at grocery.
O. E. FARISH & CO.,
60286. 253 South Hill st. Main 2988.

TO LET—MODERN 6-ROOM BUNGALOW, GOOD neighborhood, built-in features, cool in summer, warm in winter; 10 minutes to Broadway. Reduced to $16. 502 N. WESTLAKE. Key next door. Wilshire 2504 or Wilshire 3470.

TO LET—MODERN 6-ROOM BUNGALOW, BEAUTIful yard, Hollywood car. 819 NORTH BENTON WAY. $27.50.

TO LET—6 ROOMS, MODERN, BEAUTIFUL SUBurban home, surrounded by orange grove, lawn, flowers; garage for two cars. One-half block to car line. Wilson ave., Alhambra. OWNER, 741 Tile Terrace, ALHAMBRA.

TO LET—BEAUTIFUL 5-ROOM BUNGALOW, Loma Heights. Very cheap at $20. Also new 5-room bungalow, Venice, with garage. Cheap at $25. Also 3-room one in Pasadena, $25. ANDERSON INVESTMENT CO., Main 9474, 65742.

TO LET—NEW, MODERN, 6-ROOM BUNGALOW, 4308 Harvard Blvd., University-Dalton ave. car. Screen sleeping room, lawn. Cut to $22.50. Agents, please list. SNELL, Broadway 6020, A3302.

TO LET—WEST ADAMS DISTRICT; 5 ROOMS AND sleeping porch. 2180 W. 20th place, Jefferson st. car to Cimarron st. $22.50 per month.
W. H. BEMAN, 420 Douglas Bldg.

TO LET—LOCATED IN WESTLAKE DISTRICT, 8-room house, hardwood floors, furnace, garage, $45. See WESTLAKE REALTY CO. for this and other bargains, 602 S. Alvarado.

TO LET—NEW 4-ROOM BUNGALOWS, SLEEPING porch, built-in features, range, janitor service; close in, one-half block north Westlake Park, BALLARD COURT, 405 S. Lake st. 53547. No babies.

TO LET—BEAUTIFUL MODERN DOUBLE BUNGAlow, high, slightly location, close in, near Seventh and Boyle, garage. Holmes bed, 2221 GARNET ST. Phone Boyle 1107.

TO LET—6-ROOM MODERN HOUSE IN EXCELlent condition; in best neighborhood. 1135 MAGNOLIA AVE. Rent $40 month. Inquire of J. J. HUMMEL, Main 8484, 10709.

TO LET—4-ROOM FLAT AT $15, ONE SIDE OF house; $13, one side of double house, $12.50. See F. E. BUNDY, owner, 1330 West Jefferson. 72469. West 426.

TO LET—WILSHIRE DISTRICT, 534 N. HOBART, in Hibbard home, fine high location, being part of double Swiss chalet bungalow, including garage, $20 per month, water paid. Inquire 2021 STEPHENSON AVE.

TO LET—6-ROOM HOUSE, MODERN IN EVERY way; many fruit trees; near schools and car lines. Will refinish and paint to suit tenant. Key is at 355 N. Wilson ave., Alhambra. Phone 2511, owner, CARL SCHILLING, 1460 Bond st. West 4456.

TO LET—CHEAP RENT CHEAP RENT
SEE THESE FIRST.
Newly tinted, clean four-room half bungalow at $10 per month. MRS. SCOTT, 4002 Compton ave. Phone South 2084.

TO LET—2 PLEASANT, ATTRACTIVE BUNGAlows at rear of 1061 E. 50th; 5 rooms and bath, water heater, gas, electricity, lawn, flowers, near stores and Main, Maple and Moneta cars; $12.50;

## Classified Liners.

TO LET— Furnished Houses.

LET US HELP YOU FIND THE HOUSE YOU ARE LOOKING FOR.

WE WILL GLADLY ASSIST YOU IN FINDING A DESIRABLE HOME AND CHEERFULLY GIVE YOU INFORMATION concerning LOCATIONS, CAR LINES, ETC.

CUT M. RUSH COMPANY, 726 SO. HILL ST. THE OLDEST RENTAL AGENCY IN LOS ANGELES. NEW CITY MAP FREE.

TO LET—IF YOU WANT TO RENT A BUNGALOW, house, flat or apartment, furnished or unfurnished, we know and show with automobile service every desirable rental property. All prices; everywhere, satisfactory places secured immediately through our rental department. LYON-McKINNEY-SMITH FURNITURE CO., 737-741 S. Hill st.

TO LET — WELL-FURNISHED 6-ROOM MODERN bungalow, in the beautiful Elysian Hills, only 15 minutes out; convenient to cars and stores; lot value; gas, electricity, $20, water paid. Take Cerro Gordo car to Baxter st. Key at 2053 ECHO PARK AVE. Phone 567206.

TO LET—$15. LOOK HERE. A DANDY MODERN California house, 3 rooms, 2 beds, with or without garage. Phone VERMONT 3566, or take University car marked W. 39th st. to Normandie ave., walk to 3006 Normandie Court. Look for old pine tree at corner of court.

TO LET — MY OWN NEW HOME, COMPLETELY furnished with Stickley furniture, 6 rooms and bath, oak floors throughout, all modern conveniences; $30 per month to responsible party. Call MR. HUPP, Home 91, 1st Phone.

TO LET—BEAUTIFUL MODERN HOME, FIVE bedrooms, completely furnished; superior neighborhood; West 39th st. near Orchard ave. Large trees, lawn, garden. WM. R. WICKER, P1560, 21794. Reasonable rent.

TO LET—ATTRACTIVELY FURNISHED PRIVATE home, 9 rooms and sleeping porch, GARAGE; BEAUTIFUL FLOWERS AND LAWN. DELIGHTFUL IN SUMMER; LONG OR SHORT LEASE; UNFURNISHED IF DESIRED. TRANSPORT PLACE NEAR FIFTH STREET. PHONE 56962.

TO LET—SPECIAL INDUCEMENTS TO PERMAnent people; my swell 5-room modern bungalow, mission furniture, beamed ceilings, fireproof garage, lawn and flowers, near new Normal School; cor. block from Hellenrose drive car line. 552 N. BERENDO ST., or Phone owner, Wilshire 290.

TO LET—STRICTLY MODERN 7-ROOM BUNGAlow on close-in 50-ft. lot; 2 sleeping porches, white cabinet kitchen, hardwood floors throughout, ceilings, built-in bookcases, writing alcove seats, automatic water heater, large fully-screened porch, rear screen porch, stationary tubs, fruit trees, chicken yards, garage, key next door. Take Vernon car to Baxter st. Key at 2055 ECHO PARK AVE. Phone 567206.

TO LET—$15. LOOK HERE. A DANDY MODERN California house, 3 rooms, 2 beds, with or without garage. Phone VERMONT 3566, or take University car marked W. 39th st. to Normandie ave., walk to 3006 Normandie Court. Look for old pine tree at corner of court.

TO LET — MY OWN NEW HOME, COMPLETELY furnished with Stickley furniture, 6 rooms and bath, oak floors throughout, all modern conveniences; $30 per month to responsible party. Call MR. HUPP, Home 91, 1st Phone.

TO LET—BEAUTIFUL MODERN HOME, FIVE bedrooms, completely furnished; superior neighborhood; West 39th st. near Orchard ave. Large trees, lawn, garden. WM. R. WICKER, P1560, 21794. Reasonable rent.

TO LET—ATTRACTIVELY FURNISHED PRIVATE home, 9 rooms and SLEEPING PORCH

# Classified Liners.

## SWAPS—All Sorts.

FOR EXCHANGE—$2500 EQUITY IN 6-ROOM MODern bungalow in the southwest, near Manual Arts School, balance payable $25 per month. Want lots, auto, furniture, or what have you? MR. BROWN, A2427, Main 2328.

FOR EXCHANGE—GET THE HABIT. Visit the "EXCHANGE HEADQUARTERS" at 1121 South Main. Swap that motorcycle or auto for something of value. Main 8206.

FOR EXCHANGE—$1500 inc, Arrington Heights; mortgage $500; for fine furniture, rugs, diamonds or Mehaney grand. See McGRATH, 1915 Marsh-Strong Bldg.

FOR EXCHANGE—20 FOOT MOTOR BOAT, TWO-cylinder engine, fully equipped and perfect order. Want diamonds, auto, piano or what? Owner, 429 CENTRAL BLDG. F5864. Main 2561.

FOR EXCHANGE—HAVE $100 FIRST MORTGAGE, will trade for anything can use on ranch, refer horse and wagon. MR. RYDER, 415 Grant Bldg. A1013.

FOR EXCHANGE—MAKE ME OFFER FOR MY $1000 equity in new modern bungalow at Huntington Park. Address X, box 173, TIMES OFFICE.

FOR EXCHANGE—HAVE EASTERN LOTS LOTS, cash; also good equity in Cucamonga ranch, want auto, grocery or rooming-house. Address X, box 271, TIMES OFFICE.

FOR EXCHANGE—STOCK SHOES, $4000 CASH, $500 city lots, clear, $4000, for farm land or other property; will assume 25 per cent. mortgage. Address X, box 183, TIMES OFFICE.

FOR EXCHANGE—$1000 EQUITY IN 5-ROOM BUNgalow, Boyle Heights, partly furnished, for what? Address T, box 834, TIMES BRANCH OFFICE.

FOR EXCHANGE—HAVE $600 EQUITY IN $1000 lot, will exchange for auto or what have you? Address Z, box 130, TIMES OFFICE.

FOR EXCHANGE—SMALL ROOMING-HOUSE, TEN rooms, want lot or small business. Address X, box 176, TIMES OFFICE.

FOR EXCHANGE—WANTED, SAND AND GRAVEL business for new furniture and house furnishings. See BUCKLEY, 429 Consular Bldg. A2507.

FOR EXCHANGE — 3-4 TONE GIPSY DIAMOND RING FOR SAFE. Address G, BOX 500, TIMES BRANCH OFFICE.

FOR EXCHANGE—WANT TO RENT APARTMENT or house, or what have you for clear lot at La Grande Beach? Address X, box 77, TIMES OFFICE.

FOR EXCHANGE—WANT POULTRY FOR $75 gent's diamond ring. 1450 CENTRAL AVE.

FOR EXCHANGE—10x12-FT. TENT FOR A SNARE drum. Phone West 6397.

## THINGS ON WHEELS—All Sorts.

### Automobiles.

2ND COMMISSIONS—
FINCH'S AUTO MARKET.
We Sell, demonstrate and sell your auto. Per $5.00 per week.
Motorcycles $1.00 per week.
97 autos sold last week.
97 bargains in the park now.
No other charges. 1151 S. MAIN.

FOR SALE—
1912 OVERLAND "42."
Our SPECIAL at $550.
AUTOMOBILE CLEARING HOUSE ASSOCIATION, 1020-41 South Broadway.
"If it's an automobile we have it."

ANYTHING WRONG WITH YOUR STARTER, lights, battery? See THE LAKESIDE ELECTRIC GARAGE, 2314 West, Seventh st., opposite Westlake Park.

WANTED—PARTNER WITH HIGH-GRADE AUTOmobile, Locomobile or Packard preferred; for steady line out of State. $15 fare for $45 value. For particulars write W. C. KELSEY, 543 Holt ave., El Centro, Cal.

BUY TIRES AT VANDERPOOL'S. FIRESTONE Cordtreer at lowest prices. Best gas filter. Prestone, tools, etc. Autos, out. Air gauges, 50c. 1044 SOUTH MAIN.

FOR SALE—SEVEN-PASSENGER THOMAS FLYER 6-40, 1912 model, in perfect condition; a bargain at $1200. See MR. KENT, at Locomobile Co. New location Pico and Figueroa.

FOR SALE—5-PASSENGER AUTO AT A BARGAIN, having Monday night. 212 VIGNES ST. Mark White. Call today.

FOR SALE—OR TRADE—STODDARD DAYTON touring car in good condition. $450, terms, or trade for light delivery and cash. 832 W. SEVENTH ST.

FOR SALE—HUDSON 33 IN PERFECT CONDITION, fully equipped. $650. Must sell today. Bring $350 and take it way. 3749 CHEROKEE AVE., Hollywood. Home Phone 57582.

FOR SALE—1912 BUICK "24," ROADSTER, FULLY equipped ..... $295.
SNYDER MOTOR SALES CO.,
Bdwy. 2602. 1062-1038 S. Olive st. A5331.

FORD, 5-PASSENGER, RUN ONLY 2000 MILES, cost $600, with all extra equipment, in perfect condition; price $425. See MR. HOAG, foreman, 641 SO. HOPE ST. F7290.

$200 AND FIRST-CLASS CAR. WILL BUY EQUITY in 6-room modern bungalow, worth $4500. Pico location. Address X, box 552, TIMES BRANCH OFFICE.

HUDSON 37 ROADSTER, SOME NICE ONE. PRETtiest shape.
920 S. OLIVE ST.

FOR SALE—RENAULT CABRIOLET, SIX-PASSENger, type 1914, original cost over $4000; great bargain for $1250. MR. KENT, at Locomobile Co. New location Pico and Figueroa.

FORD—1913 TOURING, LOT OF EXTRAS, CAMPing outfit, etc. ..... $325
SNYDER MOTOR SALES CO.,
Bdwy. 2602. 1062-1038 S. Olive st. A5331.

FOR SALE—
$250 FOR A FORD TOURING CAR. CASH OR TERMS. HOWARD AUTO CO. BUICK AGENTS, 1625 S. FLOWER ST. OPEN SUNDAY.

I WANT TO TRADE A THOUSAND DOLLAR DIAmond ring for good 7 or 8-passenger automobile. What have you? Address X, box 52, TIMES OFFICE.

WANTED—AUTOMOBILE IN EXCHANGE FOR $900 order for apartment suite, in one of the best apartment buildings in city. Might add some cash. 623 S. UNION, Apt. 109. 60077.

FOR SALE—SNAP. MUST SELL AT ONCE, LEAVing town. 1914 Oakland speedster, fully equipped with wire wheels, car in perfect condition. OAKLAND GARAGE, 718 Garland ave.

OVERLAND WITH ELECTRIC LIGHTS AND START-er, in good condition, in order to raise cash will sell for $375. Might give terms. Car stored. 727 S. OLIVE ST.

WANTED—THREE AUTOMOBILES, QUICK, ONE with delivery body, one touring, one limousine or pleasure body, (old model automobile, condition no object). Must be cheap. 1444 NORTH MAIN.

MICHIGAN 60. GOOD SHAPE. WITH ELECTRIC starter and lighting system.
920 S. OLIVE ST.

WANTED—TRUMBULL, SAXON OR FORD, FOR large lot in Beaumont, Riverside county, California. Call at 1612 W. AVENUE 34, north of York boulevard.

TWO-CYLINDER TOURIST AND 2 DIAMOND rings, valued at $50 each, to exchange for light 4-cylinder roadster. AUTO WRECKERS, 1450 Central ave.

WANTED—6 OR 7-PASSENGER AUTOMOBILE FOR $900 equity in $1800 California bungalow, payable $15 monthly including interest. Call 703 WEST 59TH ST. Phone 20255.

FORD—1912 ROADSTER, PRESTO LIGHTS, ETC., fully equipped. Exceptional buy. ..... $225
SNYDER MOTOR SALES CO.,
Bdwy. 2602. 1062-1038 S. Olive st. A5331.

FOR SALE—1912 HALLADAY 5-PASSENGER TOURing car, specially built, Beidelbar motor, original price $2250; must sacrifice for $500; easy terms. PHONE 71240 for demonstration.

FOR SALE—1912 CADILLAC 5-PASSENGER, FIRSTclass condition, and all new tires, electric lights and self-starter; will take smaller car in trade. 1020 S. MAIN. F5029, Broadway 4920.

FOR EXCHANGE—I HAVE A REAL $1100 EQUITY in 5-room modern bungalow, close side, rent $20 month; want good small 5-passenger auto. MILLER, Main 2481.

CADILLAC LATE 1911 5-PASSENGER WITH WESTinghouse electric equipment, absolutely perfect. Will sell for $600, terms. PHONE F30112, Holiday.

FOR EXCHANGE—WANT CORNER LOT, ABOUT $10000, for good five-passenger automobile; will assume difference over $500. Give location of lot. Address W, box 173, TIMES OFFICE.

FOR SALE—ONE CLASSY ROADSTER, A BARGAIN for cash; excellent condition; will demonstrate anywhere. GRIFFITH'S GARAGE, 1604 S. Los Angeles st. Open Sundays.

FOR SALE—1914 FORD TOURING CAR AND 1914 Ford roadster; good as new; must sell at once. Call MR. LANTZ, between 9 and 11 Monday, Phone 77852.

YOU WON'T NEED A SLEEPING POWDER IF YOU buy here. We guarantee our cars.
920 S. OLIVE ST.

FOR SALE—BRUSH TRUCK EXTENDED FRAME, in good condition, Edison Home phonograph and records, trade for horse, cow, chickens or groceries. 1228 BURLINGTON AVE.

STUDEBAKER "20," STRIPPED, 5-SPEED, 1913 model roadster ..... $210
SNYDER MOTOR SALES CO.,
Bdwy. 2602. 1062-1038 S. Olive st. A5331.

WANTED—1914 AUTOMOBILE AND CASH OR A south-east lot for bungalow now building, at 1698 WEST FIRST PLACE, LANE, 3516 7th ave.

WANT AUTOMOBILE—WILL GIVE GOOD CLEAR lots at Redlands. Value $1500. MAIN 3250.

HAVE CLEAR LOTS TO OFFER IN PAYMENT FOR automobile. What have you? Address E8, box 6229, TIMES BRANCH OFFICE.

FOR EXCHANGE—I HAVE SOME CHOICE CITY lots for autos, submit. KELLY, 2644 Locomotive st. Main 8493.

FOR EXCHANGE—
Cash and $400 equity in fine residence lot, at Huntington Park for late model car to $750. Address F, box 6, care P. O. BOX 214, STATION C.

PRIVATE SALE, $425 CASH, 1915 FIVE-PASSENger Overland, good order, fully equipped. 810 S. FLOWER. Main 8780, 60496.

WANTED—1-ton, 2 OR 3-TON TRUCK. HAVE ¼ interest in one of the best long-time leases in the industrial district on A.T. & S.F. Railway. Phone Sunday, SOUTH 3241; week days, SOUTH 908.

FOR SALE—1915 CHALMERS 7-PASSENGER, ABsolutely new, factory guarantee and service, snap for quick sale. No trades considered. Address T, box 214, TIMES BRANCH OFFICE.

A FORD 1-TON TRUCK OR GOOD DIAMOND FOR my equity, $475, in West Adams Park lot. MAIN 8493.

I WANT TO BUY OR TRADE FOR ROADSTER OR runabout. STROUSE, 402 Black Bldg. Main 2161. 62226.

WANTED—AUTOMOBILE, I WILL GIVE SOME fine furniture in city lots for a car in exchange. BELL, 402 Black Bldg. F2226.

## THINGS ON WHEELS—All Sorts.

### Automobiles.

FOR SALE—

TREMENDOUS CLEARANCE SALE.

STUDEBAKER USED CARS.

BEGINNING MAY 3RD, WE WILL PLACE ON SALE EVERY USED CAR ON HAND AT GREATLY REDUCED PRICES, NOTHING EXCEPTED. EVERY ONE HAS BEEN CAREFULLY GONE OVER AND ALL ARE COVERED BY OUR REGULAR GUARANTEE. NEVER BEFORE HAVE WE BEEN ABLE TO OFFER YOU ANYTHING LIKE OUR PRESENT STOCK OF USED CARS AND YOU SHOULD CERTAINLY INVESTIGATE WHAT WE HAVE AT ONCE. THEY WON'T LAST LONG AT THE PRICES. THIS IS THE BIGGEST SALE EVER HELD ANYWHERE. OUR ENTIRE BUILDING GIVEN OVER FOR THIS GREATEST OF ALL EVENTS. COME EARLY AND GET THE BEST BUYS AS THEY WON'T LAST LONG.

WE WILL ALSO GIVE RIDICULOUSLY LOW TERMS ON ALL MODELS.

EVERYTHING FROM A 1912 20 H.P. 4-CYLINDER TWO-PASSENGER ROADSTER TO A 1914 SIX-CYLINDER SEVEN-PASSENGER ELECTRICALLY LIGHTED AND STARTED TOURING CAR.

YOU CAN'T AFFORD TO BE WITHOUT AN AUTOMOBILE AT THE PRICES WE ARE ASKING.

STUDEBAKER CORPORATION OF AMERICA,

1047-9 SOUTH GRAND AVENUE.

F2111. MAIN 8797.

FOR SALE—

WHITE BARGAIN.

5-passenger, 30-H.P.
5-passenger, 40-H.P.
7-passenger, 6-60-H.P.

These 3 cars are in perfect condition, having been used only for demonstrating purposes, and carry the same guarantee as new cars; on account of arrival of later models these are offered at reduced prices.

PIONEER COMMERCIAL AUTO CO.,

1017 N. Alameda st.

Main 8598. F8056.

BARGAINS IN USED CARS AND TRUCKS—
$250 buys G. M. C., 1 1-4-ton truck.
$425—Randolph in A-1 shape, 1½-ton.
$200—3-ton truck. Good tires, mechanically good.
$350—Grabowsky, just overhauled.
$2500—5-ton, dump body.
$150—Cadillac, 4-cylinder, mechanically good.
Many other bargains at practically your own price.

M. F. BULKLEY & CO.,
19th and Main sts.
See MR. HOOPER.

TOUR MONET'S WORTH—
1914 Kissel roadster, electric lights and starter.
1913 Buick, 5-pass., like new.
1913 Cutting, 5-pass., like new.
These three cars are overhauled and rebuilt. I absolutely guarantee the condition.
ALSO—
Cadillac, Stearns, Pope, Pratt, etc., cheap.
A fine pony tonneau baby cheap.
WM. R. BURNS,
Stearns and Mitchell Agency,
Tenth and Olive sts.
OPEN SUNDAY. CASH OR TERMS.

FOR SALE—TOU ALL KNOW THE MARMON CAR. none better; these are new cars, nine 7-passenger, one roadster, taken on mortgage and will be sold for cash at less than dealer's cost. The chance of a lifetime to get the best cars made at your own price. For convenience of sale you will find them at 1142-1144 S. OLIVE ST., Monday morning at 9 o'clock.

FOR SALE — 1912 CADILLAC, SELF-STARTER, full equip, lights, new tires, all in A-1 condition; price $975.

For sale—1914 Buick roadster, model B-24, overhauled and repainted, fully guaranteed; price $650. BUICK AGENCY, Glendale.

Glendale 59. Glendale 2004.

FOR SALE—BUICK ROADSTER, 1912 MODEL, 55, full floating rear axle. Cheap for cash. Bargain only. 74403. 2017 FIFTH AVE.

HAVE A 30-60 STEARNS TOURING CAR ON VERY low terms. Open Sunday. THE BRANDT MOTOR CAR CO., 200 W. Pico, near Hill.

FOR SALE—CHEAP, SLIP DELIVERY BODY FOR Ford roadster, in fine condition. Phone WILSHIRE 6048.

## THINGS ON WHEELS—All Sorts.

### Automobiles.

FOR SALE—BY
USED CAR DEPARTMENT,
HAWLEY, KING & CO.,
1035 S. Olive st.

Oakland, 5-passenger, Model 42, electric lights, beautifully repainted.

Stevens-Duryea, roadster, six-cylinder, a high-grade car at your own price.

Pierce-Arrow roadster, 3-passenger. Compare our prices.

Overland, 5-passenger, in good mechanical shape, $475. Terms.

1913 Kissel-kar, 30; 5-pass.; electric lights and starter; beautifully repainted.

1912 Franklin roadster, electric lights, demountable rims, price right.

1914 Mitchell six, 5-pass., electric lights and starter; make offer.

Stearns, 30-60, shaft drive, starter, electric lights, beautifully repainted.

1912 Pathfinder, 5-passenger, paint, tires and mechanical condition exceptionally good.

1915 Saxon roadster, used very little. A bargain. And several others.

These cars are all in splendid condition, and can be sold on terms. See Webb,

Used car department,

HAWLEY, KING & CO.,

1035 S. Olive st.

W. F. PIPHER & CO.,
Pioneer Motor Car Brokers,
1218-1220 So. Main st.
F5286. Main 6531.

1914 Buick "25" roadster, like new.
1913 Cadillac, 7-pass. Perfect condition.
1913 Buick "27," touring, snap off cash Monday.
1912 Overland "45" torpedo, 4-passenger.
1913 Pullman 6x touring, electric starter and lights.
1912 Studebaker 20, light five-passenger.
1912 Chalmers "36," touring. Perfect order, $950 Monday, Mitchell "30," stripped roadster, tires cheap.
$800, Mitchell "30," stripped roadster.
$300, Ford 1913 roadster, first-class condition.
$650, 1913 Ford touring, first-class condition.
Pope-Hartford roadster, $350, perfect order.
$300, Studebaker 1912, 20, 5-passenger.
$400, Oakland, light truck.
$150 Monday, good 5-passenger Reo, motor and tires perfect condition.
And others.

WE BUY, SELL AND EXCHANGE.
SEE US THIS WEEK.

W. F. PIPHER & CO.,
Pioneer Motor Car Brokers,
1218-1220 So. Main st.
F5286. Main 6531.

I HAVE TIE FOLLOWING FOR IMMEDIATE sale, at bargain prices. Terms can be arranged on any of them.
Two 4-ton steel dump trucks.
Two 4-ton stake trucks.
One 6-ton lumber truck.
One 4-ton wood truck.
One 1½-ton Johnson truck.
All have had little use, but overhauled and in perfect condition, for a trial to demonstrate these trucks.
Main 8604. FRED G. SMITH. F2720.
315 Marsh-Strong Bldg.

FOR SALE—WILL ACCEPT CLEAR REAL ESTATE OR LIGHT CAR AS PART PAYMENT ON MY 6-60-7-PASS. PREMIER TOURING CAR, NEARLY NEW. RUN ONLY 2400 MILES. MIGHT CALL OWNER AFTER MONDAY AT WEST 8182 FOR APPOINTMENT.

FOR SALE—MY 1912 OVERLAND, RACER TYPE, the classiest stripped car in town. Electric lights and extra tires, and four extra rims. Must be handled. Will take in another car in trade at a fair value of $900. Will take less for spot cash. This is a bargain and the only car of its kind in town. Call 807 W. VERNON ST., Vernonat 1682 Sunday. Call 1140 South Hope during week.

FOR SALE—1913 R-25 BUICK TOURING CAR, absolutely perfect condition, electric lights and self-light, extra tire and rim, has never been overhauled and is like new in every way. Price $600. Will accept Ford roadster for part. 1412 ARLINGTON. 71458.

FOR SALE—BRAND NEW FORD TOURING CAR, with cowl dash and all the latest Ford improvements, is equipped with 4-inch tires on all wheels. Has K. W. Master Vibrator and cut-out. 550014. 1533 WEST 7TH. Wilshire 1290.

PAY CASH FOR FORD ROADSTER PEPPER DE. Heavy body, FITZER, 2nd and Boundry sts. Phone A5184.

FOR SALE—
1912 CADILLAC,
Electric starter and lights.
REAL VALUE.
AUTOMOBILE CLEARING HOUSE ASSOCIATION, 1020-41 South Broadway.
"If it's an automobile we have it."

FOR SALE—
BODIES
Have one panel, one express and one bus body that will fit Ford or other small cars, for sale cheap.
Call 1026 SOUTH OLIVE ST.

WANT AUTOMOBILE—
Pay Exchange-citrelle modern high-class bodies, low, near Adams and Western, mortgage $1000, 5 per cent, 5 years. If you have equity over $2000 I will give you this $2000 for it. MR. MARSH, 947 Title Insurance Bldg. F1866. Main 7507.

HAVE 5-PASSENGER 1915 MODEL 29-H.P. STUDEbaker car for clear lot to same value, or clear lot and cash. Car same as new. Do not submit any bogus values. Address X, box 175, TIMES OFFICE.

FOR EXCHANGE—A CLEAR LOT, VALUED $900, for light touring car, not older than 1914, will pay $400 cash for car not worth more. Call 557760, or BROADWAY 8616.

WE NEED CARS BADLY, WE PAY SPOT CASH for your car. Don't have your car out in the rain when we will buy your car outright. See Brant; open today. THE BRANT MOTOR CAR CO., 200 W. Pico, at Hill.

GUILTY OR NOT GUILT OF OVERLOOKING A chance to buy a car with starter, etc., fully guaranteed?
920 S. OLIVE ST.

FOR SALE — CADILLAC, 1913, FIVE-PASSENGER. Just repainted and looks as good as new; has been run about fourteen thousand miles. A snap at $1100. See MR. KENT, at Locomobile Co. New location Pico and Figueroa.

FOR EXCHANGE—ONE 1912 PREMIER IN FIRST-class condition, for a 1913 car of like value. Two tons. Modern truck preferred. ESCALANTO BROS. SHOW, Seventh and Maton. Ask for E. Flores.

TAKE AUTO TO $1000 FOR EAST FRONT, HIGH ground lot on Crenshaw, balance cash or mortgage back. DR. SPARREVOHN, 302 Equitable Bldg. A4600.

WANTED—WILL COMPLETELY OVERHAUL YOUR Ford for $10; all other work in proportion, 25c per hour if preferred; work guaranteed. Phone South 1100. 1296 S. JEFFERSON.

WANTED—THERE IS GOOD DEMAND FOR LIGHT cars. If you have one to sell we can get quick action if your price is right. S. F. POTTER, 1042 S. Los Angeles st. F5820.

A SNAP—1915 OAKLAND TOURING CAR, FINE condition, run 3500 miles, going East, must sell at once, $1100. Terms to responsible party. See WAIDLER, 1027 S. Olive. Bdwy. 2500 or 60961.

FOR SALE—FORD, 1913, TOURING CAR, IN splendid condition, recently refinished, and has six many extras, bargain for cash or can give terms. Phone WEST 3653. Home Phone 72498.

WANT GOOD AUTOMOBILE. WILL GIVE FOR suitable car, good local property to first 8 per cent, mortgage, may add $200 to $500. Phone 52901 mornings.

FOR SALE—THE BIGGEST SNAP IN TOWN; ONE of the classiest roadsters in the city; must sell and will give big bargain; this car is easily worth $1500 but it sold all cash we will take $600 cash. PHONE 209701, Sunday a.m.

FOR SALE — AT $60, SIMPLY A GIVE-AWAY price, a delivery automobile, with high-grade body, with drop back door and drop panels that etc.; cost new $850; all in A1 order. 1141 S. LOS ANGELES ST., or owner phone 63569.

FOR SALE—$95, LIGHT DELIVERY CAR IN GOOD running condition. Must be sold in two days. The biggest snap on the market. 1107 STANFORD AVE. Monday.

WANTED—LATE MODEL SMALL TOURING CAR, no Fords. Will give older touring car, good condition and cash. NOTT, 624 I. W. Hellman Bldg. 61958.

WANTED — AUTOMOBILE OR GOOD DIAMOND in exchange for 80-acre relinquishment San Gabriel Valley, foothill land, LEWIS, 820 South Flower.

WANT GOOD STANDARD FIVE-PASSENGER CAR for equity of $1400 in West Adams section. Telephone Arlington. Address S, box 207, TIMES BRANCH OFFICE.

$75—CASH OR TERMS.
Two-cylinder Tourist roadster or delivery car in good running order; also one 5-passenger furniture body and top. 1450 CENTRAL AVE.

HONEST FACT—
Good real estate for good autos, and good autos for good real estate. KELLY, 2644 Locomotive st. East 2450.

FOR SALE—1914 PAIGE ROADSTER. 36-H.P., rearranged and first-class condition. Has seat covers, bumpers and shock absorbers. PHONE 57264.

WANTED—AUTOMOBILE IN EXCHANGE FOR 5-room bungalow, Studebaker preferred. Will pay difference if necessary. 619 W. 59TH ST.

FOR EXCHANGE — FURNISHED 5-ROOM HOUSE, close in; cheap rent; want late model Ford. Address W, box 141, TIMES OFFICE.

## THINGS ON WHEELS—All Sorts.

### Automobiles.

FOR SALE—

BARGAINS IN RESULT FRANKLINS
AND OTHER USED CARS.

1913 FRANKLIN ROADSTER.
Six-thirty. New paint.

1913 FRANKLIN TOURING, SIX-THIRTY.

1912 FRANKLIN BIG SIX.
This is a bargain.

1911 FRANKLIN TOURING.
STARTER AND LIGHTS.

1913 POPE-HARTFORD, seven-passenger.
Looks like new. A good buy.

1913 REO TOURING.
Must close this out. Investigate.

1912 FIAT FOUR-PASSENGER.
A fine car for any one who wants quality.

1912 KISSELKAR TOURING.
In excellent condition.

TERMS IF DESIRED.

R. C. HAMLIN,
1040 S. Flower st.
60249. M. 7877.

FOR SALE—

REKINS-SPEERS MOTOR CO.
BARGAINS IN USED CARS.
Used Car Department now in its new location, Pico at Grand.

1915 Lozier Cabriolet; will trade for real estate.
1914 Pope-Hartford, electric lights and starter ..... $750
Lozier 7-pass. body ..... Cheap
1909 Haynes ..... $250
1912 Stutz ..... $750
1912 Overland ..... $600
1913 R. C. H. ..... $350
1911 Cadillac ..... $550
1910 Duro ..... $250
1910 Mitchell ..... $300
All Fully Equipped and in good condition.
Terms.
REKINS-SPEERS MOTOR CO.,
Pico at Grand.
Broadway 90. Home A4223.

DON LEE—
USED CAR DEPARTMENT.

1913 CADILLAC TORPEDO ..... $850.00
1913 HUDSON 6-CYLINDER ..... $850.00
1914 JACKSON 5-PASSENGER ..... $750.00
1914 PAIGE ROADSTER ..... $650.00
1912 CADILLAC 5-PASSENGER ..... $600.00
1913 OVERLAND 5-PASSENGER ..... $525.00

Al above cars are in splendid mechanical condition, all have electric starter and lights, nearly all have extra casing and tube.
We guarantee satisfaction to every customer. Can give terms if desired.
60239. TWELFTH AND MAIN. MAIN 8762.

NOTICE!
NOTICE! NOTICE! NOTICE!
Moved! Moved! Moved!
THE
SNYDER MOTOR SALES COMPANY.
From
1006-08 S. Olive Street.
To
1032-34-36-38 South Olive st.
Without a doubt
the finest and largest USED CAR
house east of Chicago.
We contribute our phenomenal success
of the past, to our
unquestionable integrity.
Buying, Selling and Exchanging.
"Used Cars of Quality."
Upon the Square.

WE SELL STRAIGHT TO THE CONSUMER—
We sell any and all parts for any and all machines.
We refund your money if not satisfactory.
We are the largest concern of this kind in the West.
You have at your service the combined efforts of four stores on the Coast.
You name the part and we will secure it, no matter how old.
We are five years in the business.
Bradstreet & Dunns, Home Savings Bank, our references.
Garages indorse us.
Our customer's satisfaction first.
Write, phone or call and see for yourselves. Surely there must be some reason for our rapid growth. It may benefit you to inquire for yourself.
AUTO EXHIBIT AND SUPPLY CO.,
L. A. BRANCH,
1130 South Main street.

FOR SALE—
USED CAR BARGAINS.
1913 Stutz, six-cylinder, six-passenger.
1914 Paige Roadster.
1915 Partin Palmer Roadster.
1911 Chalmers, five-passenger.
1915 Metz Roadster.
1912 Pope Hartford, four-passenger.
1915 Moon "Six" demonstrator.
Above cars all are in first class condition, cash or terms.
LYNN C. BUXTON,
Moon and Lexington Motor Cars.
210 West Pico.

AUTO TIRES—
AUTO TIRES!
AUTO TIRES!
Big—Tire—Sale—This—Week.
Also Tubes,
Presto Tanks,
Liners, etc.!
We must dispose of 300 good casings, tubes, presto tanks and accessories at once for cash. We are willing to make a big sacrifice. Good casings at your price. Tubes, regular, all sizes, $2 to $10. New tubes, $2 to $5. Presto tanks, $5 to $10. $15 size, $8. This price sheet about ½ what we have been getting, so you better come early if you want the best bargains.
AUTO EXHIBIT AND SUPPLY CO.,
711 South Los Angeles st.

LISTEN—DO YOU KNOW THAT HERE IN YOUR town we have the main house of the largest automobile wrecking concern west of the Mississippi, where you can secure any and all parts for any machine that is now made or that has been made?
The part that you found that no one carried in stock you will find here and at a price that is a surprise. This is our specialty.
Come in, write in, or phone us and we give you prices and information.
AUTO EXHIBIT AND SUPPLY CO., Los Angeles branch.
1130 South Main street.

FOR SALE—
FORDS.
Late models, touring or runabouts, $100 down, balance in 6 months.
GEO. A. GAFFNEY,
LORD MOTOR CAR CO.,
11th and Hope sts.
Main 5470. 10645.

FOR EXCHANGE—CLEAR LOT, CHICAGO, VALUE $1000; last late model roadster, prefer Buick or Mercer. MR. EDMISON, 214 Wright & Callender Bldg.

WANTED—AUTOMOBILE FOR $1500 MTG. ON Portland (Oregon property, worth $5500; must be late model and modern. HARBON, 613 Security Bldg.

BARGAIN, 1914 FORD TOURING CAR, NEW TIRES, seat covers, electric lights, good as new, $450. BULLOCK, 206 Millard ave., corner West Walnut st., Pasadena. Call Sunday and evenings.

FOR SALE—ON ACCOUNT OF SICKNESS, SAXON roadster, only run 2500 miles, $225 cash, balance easy or what? Address box 52, TIMES OFFICE. Pasadena.

FOR SALE—HUDSON "33," LATE 1912, 5-PASsenger, in excellent condition; new tires; must sell. Call A1892.

WILL SELL MY 1913 OVERLAND TOURING CAR for $375; this car is in perfect condition and must be sold at once. Call F6803. 1140 A. HOPE.

## THINGS ON WHEELS—All Sorts.

### Automobiles.

USED CARS OF QUALITY.

—If you are thinking of a used car you are thinking of us.

—We have the largest, most varied and altogether satisfactory display of used cars in the city—cars that sell for less and run for less.

—cars that have been overhauled and stamped O. K., by our used department —and that means we will back up every sale.

—now is the time to spend your money and spend it for your comfort as well as your profit—now is the time to come in and talk used car to us.

—responsible parties can secure special terms on the following:

—several dandy Hupmobiles with and without electric lights and starter.

Studebaker 30-h.p. roadster, 30-h.p. touring car.
Mitchell 5-passenger, 6-cyl.
Mitchell, 2-pass., 4-cyl.
Reo, 5-pass., 4-cyl.
Studebaker, 5-pass.
Buick, 5-pass.
Mitchell, 2-pass., 6-cyl.
Columbia, 4-pass.
Flanders delivery, usual bargain.
Overland 6-pass.
Overland, 5-pass.
Velie, Schacht, Pope-Hartford.
1913 Hup, 4-pass., 1912 Hup, 2-pass.
California Truck. Ford. Buick.
1914 Hup. Overland 1913. Hup 1913. Regal Roadster.

GREER-ROBBINS CO.,
Olive, corner Tenth.
A1187. Bdwy. 5410.

OWING TO THE EVER INCREASING DEMAND FOR Packard and Chalmers cars, we have some rare bargains in used cars which will pay you to investigate immediately. These cars are practically new; have been overhauled and put in thoroughly first-class shape throughout.

1914 Packard "48" seven-passenger, electrically equipped, starter, etc., newly painted ..... $2750.00
1914 Overland five-passenger Touring Car, run 3700 miles, newly painted, a big bargain ..... $ 650.00
1914 Chalmers Coupe Roadster; classiest car in the city, newly painted and overhauled ..... $1550.00
1914 Chalmers Master Six seven-passenger Touring Car, newly painted and in A1 condition ..... $1400.00
1914 Chalmers Master Six five-passenger Touring Car, newly painted and overhauled ..... $1400.00
Hudson "Six" "54" five-passenger Touring Car, electrically equipped, in perfect condition, newly painted ..... $1350.00
1913 Regal underslung five-passenger, run 3500 miles, newly painted, starter and electric lights ..... $ 000.00
1912 Packard "30" Phaeton, five-passenger, in fine condition, two extra tires. Complete ..... $1250.00
1913 Packard "48" seven-passenger Touring Car, new seat covers and new top, recently refinished ..... $2000.00
EARLE C. ANTHONY, INC.
USED CAR DEPARTMENT
1010 S. Hope street.
Phones: 60406 and Main 6060.

FOR SALE—

BARGAINS.

STUTZ—1913 Touring Car, fully equipped and in first class shape. We took this car in trade last week for new Stutz and will sell quick at the right price.

STUTZ—Roadster. This car has been thoroughly overhauled and refinished, new wire wheels, new top, etc. You know what the Stutz roadster is, they are mighty hard to buy in the second-hand market. The car and the price is right.

We have several Stutz cars to be sold for customers, come in and see them.

WALTER M. BROWN COMPANY,
612-14 West Pico street.

FOR SALE—
A FEW GOOD BUYS.
Cars at the prices we quote you are not to be had every day. You will get a real bargain if you get one of the following cars:
Packard 48, 1912, 7-passenger, three new tires; paint and upholstering in excellent condition; it is also in first-class mechanical condition.
Mercer runabout; electric lights and starter; seat covers, etc. You will have to act quickly if you want this.
Premier racabout, A car with those racy lines and lots of power. New tires, all around, and in first-class mechanical condition.
SIMPLEX & MERCER, PACIFIC COAST AGENCY, 1107 South Olive, Los Angeles.

FOR SALE—GARAGE, AUTO RENTAL AND REPAIR business, located in the very best section of city, adjoined to be one of best in city; has been under one management for past five years; has cleared from $250 to $1000 per month; now has thirty cars in storage; two rent cars, 5-passenger and 7-passenger, included in equipment; will give satisfactory reasons for selling. Price $35000, spot cash, no trades. Business has never before been offered for sale, and if not sold by May 1st will be taken off the market. Address W, box 36, TIMES OFFICE.

FOR SALE—
1912 LOCOMOBILE.
Demountable rims, four tires, top, etc.
If you want a high-grade car at the price of an ordinary two car look this over.
AUTOMOBILE CLEARING HOUSE ASSOCIATION, 1020-41 South Broadway.
"If it's an automobile we have it."

FOR SALE—
ONLY $425; WORTH $1000.
5-passenger Franklin touring car in perfect condition, having been recently overhauled. New top and newly painted.
Apply Room 802 STORY BLDG., 6th and Broadway, Monday.

DEALERS—ATTENTION—
Call and make offer for
Two 1913 Cadillacs.
One 1912 Stutz.
One 1913 Cole.
One 1912 Overland.
We desire to sell the above in one lot. Will give terms.
SMITH BROTHERS,
1616 South Figueroa.

FOR SALE—
RENT MEN!
7-pass. Garford, fully equipped, in good condition; $500, $100 down, $40 monthly.
See MR. GAFFNEY,
LORD MOTOR CAR CO.,
11th and Hope sts.
Main 5470. 10645.

WE HAVE A FULL AND COMPLETE LINE OF and all parts for the Brush automobile. Any parts for any automobile. Phone, write or call.
All information given freely.
The store with a reputation.
AUTO EXHIBIT AND SUPPLY CO., L. A. BRANCH, 1130 South Main street.

FOR SALE—BY OWNER, 1915, 7-PASSENGER Paige Six, run two months, starting 4, for 7 days, must sell. 2205 E. 2ND, Long Beach. Home phone 111322.

FORD AUTOMOBILE, 5-PASSENGER, FINE CONdition; engine perfect; speedometer, electric lights; 1914; part cash and terms. PHONE 54225 Monday.

FOR SALE—FORD, 1915, BRAND-NEW, WITH cowl dash; run less than 2500 miles; car in perfect condition. Owner returning east; must sell by Monday, sure. Phone HOLLYWOOD 1589. No trades.

FOR EXCHANGE—LARGE, WELL-LOCATED COR. ner lot, $5000. Want automobile; also good trust deeds for light car. DAWSON, 413 Story Bldg. F5041.

FOR SALE—THE CLASSIEST 15-H.P. BABY PLAT in the city, cost $5400; for quick sale, $1200. R. L. BROWN, Seminole Apts., 629 S. Flower, or A3457. Main 1526.

WANTED—MEDIUM-POWERED 1P-TO-DATE RUNabout or 4-passenger in good condition. Have good equity; also chattel mortgage. Address S, box 388, TIMES BRANCH OFFICE.

PRESTOLITE TANK, R. 84.50. SMALL SIZE $7.50. Ample lighting generator, $7.50. Large size Klaxon horn $10. Bosch magneto dual, $10 EAST 23RD ST.

## THINGS ON WHEELS—All Sorts.

### Automobiles.

GOOD BUYS—
1 1915 CADILLAC, ELECTRIC LIGHTS AND SELF-STARTER, AT $850.
1 1913 COLE, 7-PASS., ELECTRIC LIGHTS AND SELF-STARTER, $900.
1 1912 Cole Touring car, $500.
1 1912 Abbot-Detroit, 7-passenger touring car, $500.
1 1912 Regal Roadster, $300.
1 1912 Paige Roadster, $300.
1909 Cole, electric lights and starter, $250.
These cars are all in first-class condition and we are making ridiculously low prices on same in order to make room for our new Cole Eights. Any one wishing a good used car would do well to see this stock.
1912 Stoddard Touring Car, $400.
COLE MOTOR CO.
843-46 South Olive st.
Main 2191. F4935.

OVERLAND USED CAR DEPARTMENT.
Easy Terms. Cash Discounts.
All cars are thoroughly overhauled and guaranteed. Our reputation behind every car.

A PARTIAL LIST FOLLOWS:
Overland 1915 coupe ..... $1400

# Classified Liners.

## THINGS ON WHEELS— All Sorts.

### Automobiles.

1914 PAIGE COUPE

$1150.00

THIS IS WITHOUT QUESTION THE NICEST LOOKING USED COUPE TO BE FOUND IN LOS ANGELES; HAS ONLY BEEN DRIVEN ABOUT 5000 MILES AND OWNER HAS GIVEN CAR EXCELLENT CARE.

WE HAVE GONE OVER THIS CAR THOROUGHLY SO THAT IT IS IN PERFECT MECHANICAL CONDITION; IT HAS ELECTRIC STARTER AND LIGHTS, ELECTRIC HORN, DEMOUNTABLE RIMS, NEW NON-SKID TIRES ON REAR, ONE EXTRA TIRE COMPLETE.

REMEMBER WE GUARANTEE THIS CAR SO THAT YOU TAKE NO CHANCE WHATEVER.

TERMS TO RESPONSIBLE PARTIES.

DON LEE,

60320. TWELFTH & MAIN. MAIN 8762.

STUDEBAKER BUYERS, NOTICE—

For Sale—Brand new Studebaker Four, latest model, with all regular equipment. Has not been run one mile; carries regulation Studebaker guarantee, and regular service. Also instructions to purchaser. This car sells at $1075, and we will sacrifice for much less than that price, and must be sold at once.

GREER-ROBBINS COMPANY,

Twelfth and Flower.

A1187. Bdwy. 5410.

BARGAINS IN USED CARS. GUARANTEED.

1914 Maxwell 25, roadster, wire wheels, classy, fully equipped, run 2000 miles; a snap.
1913 Apperson, 5-pass., model 60, new.
1913 Apperson, 5-pass., fully equipped. Guaranteed.
1912 Apperson, overhauled, painted. Dandy buy.
1914 and 1911 Apperson, 4 and 5-pass., overhauled and in A1 shape. Make offer.

Look these over and get our prices. If you do you will buy one of them.

APPERSON MOTOR CO., 1355 S. Flower street.

FOR SALE—

1914 MAXWELL RUNABOUT.

Electric lights, bumper, trunk, extra tires and tubes, chains, etc. Car guaranteed to be in A1 condition at about half price, and terms if desired.

See MR. GAFFNEY,
LOEB MOTOR CAR CO.,
11th and Hope sts.

Main 5470. 10843.

NOTICE—
We'll beat any price you may get on a used car, see us.
Better Pay Us a Visit.

AUTOMOBILE CLEARING HOUSE ASSOCIATION,
1039-41 South Broadway.

"If it's an automobile we have it."

FOR SALE—

1914 PAIGE COUPE

$1150.00

THIS IS WITHOUT QUESTION THE NICEST LOOKING USED COUPE TO BE FOUND IN LOS ANGELES; HAS ONLY BEEN DRIVEN ABOUT 5000 MILES AND OWNER HAS GIVEN CAR EXCELLENT CARE.

WE HAVE GONE OVER THIS CAR THOROUGHLY SO THAT IT IS IN PERFECT MECHANICAL CONDITION; IT HAS ELECTRIC STARTER AND LIGHTS, ELECTRIC HORN, DEMOUNTABLE RIMS, NEW NON-SKID TIRES ON REAR, ONE EXTRA TIRE COMPLETE.

REMEMBER WE GUARANTEE THIS CAR SO THAT YOU TAKE NO CHANCE WHATEVER.

TERMS TO RESPONSIBLE PARTIES.

DON LEE,

60320. TWELFTH & MAIN. MAIN 8762.

STUDEBAKER BUYERS, NOTICE—

For Sale—Brand new Studebaker Four, latest model, with all regular equipment. Has not been run one mile; carries regulation Studebaker guarantee, and regular service. Also instructions to purchaser. This car sells at $1075, and we will sacrifice for much less than that price, and must be sold at once.

GREER-ROBBINS COMPANY,

Twelfth and Flower.

A1187. Bdwy. 5410.

BARGAINS IN USED CARS. GUARANTEED.

1914 Maxwell 25, roadster, wire wheels, classy, fully equipped, run 2000 miles; a snap.
1913 Apperson, 5-pass., model 60, new.
1913 Apperson, 5-pass., fully equipped. Guaranteed.
1912 Apperson, overhauled, painted. Dandy buy.
1914 and 1911 Apperson, 4 and 5-pass., overhauled and in A1 shape. Make offer.

Look these over and get our prices. If you do you will buy one of them.

APPERSON MOTOR CO., 1355 S. Flower street.

FOR SALE—

1914 MAXWELL RUNABOUT.

Electric lights, bumper, trunk, extra tires and tubes, chains, etc. Car guaranteed to be in A1 condition at about half price, and terms if desired.

See MR. GAFFNEY,
LOEB MOTOR CAR CO.,
11th and Hope sts.

Main 5470. 10843.

NOTICE—
We'll beat any price you may get on a used car, see us.
Better Pay Us a Visit.

AUTOMOBILE CLEARING HOUSE ASSOCIATION,
1039-41 South Broadway.

"If it's an automobile we have it."

## THINGS ON WHEELS— All Sorts.

### Automobiles.

FOR SALE—
$375 FOR A MODEL "20" BUICK ROADSTER, ELECTRIC LIGHTS AND GENERATOR, FULLY EQUIPPED INCLUDING TWO EXTRA CASINGS ALREADY MOUNTED ON DEMOUNTABLE RIMS. THIS CAR LOOKS BRAND NEW AND RUNS PERFECTLY. CASH OR TERMS. HOWARD AUTO COMPANY, BUICK AGENTS, 1225 SOUTH FLOWER ST. OPEN SUNDAY.

FOR SALE—
1914 HUPMOBILE.
Electric starter and lights.
A SNAP.

AUTOMOBILE CLEARING HOUSE ASSOCIATION,
1039-41 South Broadway.
"If it's an automobile we have it."

FOR SALE—
$300 CASH OR TERMS WILL BUY A STUDEBAKER ROADSTER. THIS LITTLE CAR IS IN DANDY CONDITION, IS FULLY EQUIPPED AND RUNS LIKE A WATCH. PROSPECTS FOR THIS TYPE OF CAR HAD BETTER HURRY. HOWARD AUTO CO., BUICK AGENTS, 1225 S. FLOWER ST. OPEN SUNDAY.

OUR PROPOSITION IS OLD-FASHIONED AND square. We give a guarantee that is good. Used cars of value.

RUSSELL MOTOR SALES COMPANY,

920 S. OLIVE ST.

FOR SALE — LOCOMOBILE, FIVE-PASSENGER, four-cylinder, 30 h.p.; has been rebuilt in our own shops and is guaranteed to be perfect; original cost $5000; now selling at $1250. See MR. KENT, at Locomobile Co. New location Pico and Figueroa.

CHALMERS "30," 5-PASSENGER. A FINE ROOMY car riding car, in good mechanical condition and up to date, $350; some terms. To appreciate this bargain you must see the car. WILSHIRE 1290. HOME 8500314.

FOR SALE—BY PRIVATE PARTY, 6-CYLINDER, 7-passenger Oldsmobile, 1911 model, just overhauled and painted, excellent condition. Call investigate and make offer. 1018 S. LOS ANGELES st.

FOR EXCHANGE—MY $600 I QUITY IN BEAUTIful fully located $1200 lot, $500. Bank mortgage, per cent., payable in 2 years, for 1914 or 1915 Ford or Overland in perfect condition. Phone Glendale 3411, or write 216 S. BRAND BLVD., Glendale.

WANTED—
LIGHT 4-CYLINDER CAR.
Will trade my $2000 equity in bungalow and lot near Sunset blvd. for a late, light 4-cylinder car in good condition; must have electric starter. Address Y, box 376, TIMES BRANCH OFFICE.

WILL LOAN FROM $500 TO $750 ON BUICK or Studebaker with privilege of using same. Will use car from house to business. Have driven car several years and own several cars now. Phone 26714 before noon, or see MR. FRAZER Monday, 407 S. Los Angeles.

FOR SALE—1914 FORD ROADSTER IN FIRST-class condition, all good tires, car is fully equipped, electric lights, starter, etc. If you want a bargain PHONE SOUTH 3405. HOME 28422.

WANTED—A LIGHT FIVE-PASSENGER CAR late model. Will pay for same with a five per cent. first mortgage on 5-room bungalow. See MR. GAFFNEY,
LOEB MOTOR CAR CO.,
11th and Hope sts.

Look these over and get our prices. If you do you will buy one of them.

APPERSON MOTOR CO., 1355 S. Flower street.

FOR SALE—

1914 MAXWELL RUNABOUT.

Electric lights, bumper, trunk, extra tires and tubes, chains, etc. Car guaranteed to be in A1 condition at about half price, and terms if desired.

See MR. GAFFNEY,
LOEB MOTOR CAR CO.,
11th and Hope sts.

Main 5470. 10843.

NOTICE—
We'll beat any price you may get on a used car, see us.
Better Pay Us a Visit.

AUTOMOBILE CLEARING HOUSE ASSOCIATION,
1039-41 South Broadway.

"If it's an automobile we have it."

## THINGS ON WHEELS— All Sorts.

### Automobiles.

FOR SALE — 1913 HUPMOBILE ROADSTER, 32, can be seen any time sunday. Take Garvanza car marked York Blvd. on Main st. to Ave. 55. Price $600. 5526 YORK BLVD.

FOR SALE—HAVE A 1915 MODEL 25 BUICK auto, run about 4000 miles, will sell for $1050 cash. Address Y, box 366, TIMES BRANCH OFFICE.

FOR SALE — 1915 4-PASSENGER LOCOMOBILE. Nothing better made. Might exchange for clear property. Address Y, box 353, TIMES BRANCH OFFICE.

FORD 1913 TOURING CAR, NEARLY NEW, MECHANICALLY perfect, electric lights, Master vibrator. Had good care. $315. 234 S. FIGUEROA.

FOR SALE—FOR BEST CASH OFFER, 1914 7-passenger Studebaker "25," just like new. Want the cash so will sell cheap. Livery, stable at 4507 CENTRAL AVE.

FOR SALE—GARAGE AND MACHINE SHOP. I year old, close-in, cheap rent. Will sell cheap for cash. Address AW, box 482, TIMES BRANCH OFFICE.

FOR SALE—$300 BUYS A 1913 FIVE-PASSENger Ford touring car in fine shape. Will take $200 cash, balance $25 monthly. HOME 29422—5, $400.

FINISHED WORK THAT WE PRODUCE—
Stands the test when put to use.
ELECTRIC EQUIPMENT CO.,
315 West 12th st.

LOT IN HOLLYWOOD, FINE RESIDENTIAL SECtion, to exchange for 5-passenger car; must be first class. PEOPLE'S 🔑 TO EXCHANGE AND LENDING BUREAU, 1121 S. Main. Main 8206.

BIG BARGAINS FOR CASH. 1914 OVERLAND, 1912 Studebaker; fine condition. See the cars; best offer takes them. 1289 WEST 49TH ST. Vernont 2338.

FOR EXCHANGE—FOR NEW AUTO TIRES. REpington 12-gauge gun, 600 grade. Want $45 to trade for it. Will call. RICHEL, Box 22, Roberts, Cal.

WANTED—SMALL GOOD MACHINE, LATE MODEL, for six acres good level land in good town. ELGIN ORYON, 1560 Fairmount way. Phone Garvanza 1472.

FOR SALE—LIGHT TRUCK THAT IS EARNING $25 to $40 per week. As I am going on a ranch can take a team in on this deal. Inquire 752 E. 37TH ST.

THE RED HEAD WILL ALWAYS GIVE YOU A run for your money at The Busy Spot.

920 S. OLIVE ST.

FOR SALE—STUDEBAKER GARFORD 30, H. P. combination truck and 5-passenger, fully equipped for both, excellent condition. Must sell. OWNER at cigar stand, 512 WEST JEFFERSON.

WANTED—PRACTICALLY NEW FORD OR OTHER light touring car for first mortgage $450, due one year. Phone 61953. Call 924 I. W. HELLMAN BLDG.

WANTED—THE BEST LATE MODEL AUTO I CAN buy for $400, $50 cash and $250 to well secured note, garage 375 every thirty days. Address Y, box 367, TIMES BRANCH OFFICE.

FOR SALE—5-PASSENGER PULLMAN CAR IN good condition, with extra set of tires. Price $2071. Call at 4000 ROSEWOOD AVE. Phone Hollywood 838. Home Phone 508480.

UNUSUAL BARGAIN—OVERLAND 1914, 5-PASsenger, electric lights and starter, fully equipped, excellent condition, new tires, $600 cash. Call HOOPER APARTMENTS, 1315 W. Ninth, 11 to 4 o'clock, or Phone 50639.

FOR SALE—GARAGE, FULLY EQUIPPED AND supplies; 10 cars; offer month; best location, clearing good income. 401 CONS. R. BLDG.

WE ARE NOT JUNK DEALERS, ONLY GOOD LATE model cars, that we can and do guarantee.

920 S. OLIVE ST.

OVERLAND ROADSTER, EVERYTHING LIKE new; see this, the best buy advertised today; must get at once for best offer. Call rear 945 S. FLOWER.

LET'S HAVE A LOOK AT SOME GOOD, LIVE LATE model cars.

920 S. OLIVE ST.

BEST BARGAINS IN L. A., TWO REGALS, $500 and $450; absolutely guaranteed for immediate hard sell. SUNSHINE, 1018 S. L. A. st.

FOR SALE—BRAND NEW BODY, TOP, FULLY equipped, model T, Ford car; price $65. 253 SOUTH NEW HAMPSHIRE. 56260.

FOR SALE—ONE 1914 T-PASS. MITCHELL, good as new, fully equipped, will sell cheap for cash, or trade for real estate. Address W, box 151, TIMES OFFICE.

FOR SALE—1913 FORD TOURING CAR, Fully equipped, lots of extras, good tires; car in excellent condition; $100 down, $25 monthly. Sunday only.

1840 So. MAIN. South 4400 or 21132.

WANTED—FORD TOURING, FIRST-CLASS CONDItion, must stand inspection, give license number, year, mileage, equipments, extras, lowest cash price; telephone. Address S, box 105, TIMES OFFICE.

M. SEAGER, OWNER, WILL SELL FOR CASH seven-passenger Peerless touring car, 1911 model; in splendid condition. Will demonstrate this car for you. Must be seen to be appreciated. Call at 749 So. BERENDO ST., City. Phone 556245, WILSHIRE 74.

FOR SALE—FORD! FORD! FORD!
Ford, 5-passenger, good as new, owned by private party. Am called away and must sell today. Will sacrifice at a bargain. Has Stromberg carburetor, R. W. coil box storage battery, etc. Car at 429 WEST 42ND ST.

FOR SALE—

STUDEBAKER DELIVERY CAR.

AUTOMOBILE CLEARING HOUSE ASSOCIATION,
1039-41 South Broadway.
"If it's an automobile we have it."

WANTED — AN AUTOMOBILE OF GOOD MAKE, will exchange for one of my lots in Compton where the balance of the payment is due inside of 60 days; security on good lots in Los Angeles; white the security is at 6 per cent. Write or call 424 S. BROADWAY, room 507, Desk 5.

FOR EXCHANGE—FOR A GOOD AUTOMOBILE I have 7 or 8 lots and some cash. Will throw in along without, but do need a good auto to get around with; if you have a good car that will do for me will give exclusive forty-ft. lot to Metropolitan garage, 928 S. Flower st.

FOR SALE—LATE MODEL FORD AT A BARGAIN. Lots of extra equipment. 624 W. 10TH ST.

FOR SALE—1910 5-PASSENGER MITCHELL, $125 cash or trade for real estate. Must sell. PHONE Main 5470. 10843.

## THINGS ON WHEELS— All Sorts.

### Automobiles.

WWANTED—TO PURCHASE; 6 OR 7 VOLT, lighting generator; 31x4 casing; auto clock. Phone Vermont 2500.

WANT FORD RUNABOUT, GOOD CONDITION, IN exchange for 4 clear lots in Beverly Glen, worth $400 net cash. Call F7960, MAIN 3800.

FOR SALE—MY 7-PASSENGER 1912, 4-DOOR Kissel car, good for stage line, or fitney bus. 41282. 611 S. EVERGREEN.

FOR SALE—A SET OF EDISON BATTERIES, suitable for electric vehicles or truck. Have no use for same, cheap for cash. CALL 53401.

FOR SALE—NEW 1 SCHEBLER CARBURETORS, Model "L," inch and one quarter, $5 each, while they last. 230 WEST PICO.

FOR SALE—STUDE "SIX" PASSENGER, "SIX" Cylinder; looks like new; fine equipment, seat covers, etc. 510 WEST PICO.

WANTED—GOOD AUTO, PAY WITH CLEAR LOT or cottages, or mortgages. 2502 INGRAHAM. Phones: 54121 or Wilshire 2162.

WANTED—AUTOMOBILE FOR CHEAP LOTS AND small stock of hardware. Address S, box 340, TIMES BRANCH OFFICE.

WANTED—AUTO FOR 5 ACRES NEAR VAN NUYS, with water, unimproved. Will give good trade. Address P. O. box 22, SANTA ANA.

WANTED—GOOD FORD FOR TWO CLEAR 50-foot lots, Baker, Oregon. Address W, box 2000, TIMES OFFICE.

WANTED—LATE MODEL AUTOMOBILE, COUPE, unstarred. Have finer auto in Hollywood. 1041 W. 11th. Apt. 110. Phone 58094.

FOR EXCHANGE—TWO VALUABLE CLEAR LOTS in Sacramento for good automobile. RANDALL, 714 S. Grand.

RENT AUTO OFFERED GETS MY $800 EQUITY; candy bungalow, balance $20 month. Address S, box 551, TIMES BRANCH OFFICE.

FOR SALE—SACRIFICE 7-PASSENGER AUTO 1913 60-horse-power, first-class condition. LAWARNCE, 402 Black Bldg.

PARTY WANTS TO BUY NEW STUDEBAKER OR 40 Maxwell automobile. I will save $50 to $100. Address Z, box 364, TIMES BRANCH OFFICE.

WANTED—TO PURCHASE TOURING CAR ON time. Some payment. No cash payment. Good security. 945 N. MARIPOSA. 59020.

FOR SALE—BUICK, 6-CYLINDER AUTO, WHITE Steam Roadster, good condition, price $250. Owner, Box 135, TIMES OFFICE, Long Beach.

I HAVE AN OLD MODEL 4-PASSENGER FORD auto to exchange for any kind of monotype. Call at 1020 W. SOUTH PLACE and see the machine.

WILL TRADE $1600 CLEAR LOT, $200 DIAMOND ring, balance cash, for high grade car. Call 5082 7th.

FOR SALE—FORD TOURING CAR, 1913, A1 CONdition. Address Z, box 372, TIMES BRANCH OFFICE.

MAKE YOUR FORD LOOK LIKE $1000; 55c WIRE wheels, ride easy, save tires. Discount. 1142 GRAND. Ivar.

WANTED—MODEL T FORD, OR CHASSIS ALONE, 1912 or later, for spot cash. Address X, box 193, TIMES OFFICE.

AUTOMOBILE, BUT FOR $200. HURRY!

920 S. OLIVE ST.

FOR SALE—FORD TOURING CAR, 1914, FULLY equipped, first class condition; a bargain. Phone MA. WHITT, Wilshire 1240. Home 559014.

FOR EXCHANGE — NICE LITTLE BUNGALOW, price $4150, mortgage $600. Want late model automobile. 2410 ALVARADO AVE.

BAKER ELECTRIC COUPE, FINE CONDITION, would like to exchange for light late model touring car. PHONE 548262.

WILL EXCHANGE—30-HORSE-POWER STUDEBAKER, good condition for sale of Ford touring car; will pay difference cash. Call 907 K. EIGHTH.

FOR SALE—FORD, 5-PASSENGER, 1913 MASTER vibrator, extra good, all new tires, $350 cash. 2132 S. LOS ANGELES ST.

WANTED—BEST CUT TO RACT ROADSTER $150 cash will buy. Give year, make, model. Address X, box 128, TIMES OFFICE.

FOR SALE—$125 CASH TAKES 4-CYL. ROADster, stripped. Call Sunday morning, 1974½ E. 22ND ST.

WANTED—LATE MODEL AUTOMOBILE AS FIRST payment on beautiful 7-room bungalow, Wilshire district. Phone BROADWAY 1200—HOME 12000.

WANTED—TO EXCHANGE A GOOD AUTOMOBILE and furniture for good lunch room. Address lunch store, Address W, box 176, TIMES OFFICE.

WANT A GOOD TRUCK OR 5-PASSENGER CAR. Have fine lot and cash. Address W, box 193, TIMES OFFICE.

FOR SALE—DETROITER, CASH OR TERMS, FIRST-class condition, at bargain price; must be seen to be appreciated. WILSHIRE 1421.

FOR SALE — 2 LATE MODEL FORD TOURING cars, in A-1 condition, cars in service. Corner PICO AND GRANDY. Main 2008.

FOR SALE — $1 1914 FORD WITH STEEL BODY. Plenty of extra equipment. Will sell cheap. Phone HOLLY 58.

FOR SALE—CHALMERS 30 WITH SELF-STARTER best of condition. Will sell cheap for cash. No dealers. 254SS.

WANTED—WILL EXCHANGE GILT-EDGE TRUST deed and cash for late model Buick, Oakland or Overland roadster. Phone OWNER, Boyle 3721.

FOR SALE—POPE HARTFORD, FOUR-PASSENGER touring, in A-1 condition. 2000 E. 28TH ST.

FOR SALE — 5-PASSENGER FORD CAR, FULLY equipped. 127 PIER AVE. Good condition. South 2508.

FOR SALE—1914, 5-p., 30-35, WIRE WHEEL SIMPLEX 642 CASTELAR ST. Main 7018. A2418.

HONEY OWNERS SHOULD INVESTIGATE THE special owners' course at the Y.M.C.A. Day or night.

FOR SALE—MARMON DELIVERY IN FIRST CLASS condition. Call 2904 S. GRAND AVE. 49319.

FORD INSTALLMENT CONTRACTS CASHED. SMITH, 710 GARLAND BLDG.

FOR SALE—1913 FLANDERS ROADSTER IN GOOD condition; $400. 8 miles from Pasadena. 61508.

FOR SALE—BRUSH ROADSTER, $125. J. D. NICOL, rear 742 South Flower st.

FOR SALE—1½-INCH MASTER CARBURETOR, new, half price. Phone SOUTH 522.

2-TON AND 4-TON AUTO TRUCK, IN GOOD OR der. Phone 7280 GARVANZA.

WANTED—AUTO IN EXCHANGE FOR CLEAR LOT. Address X, box 242, TIMES OFFICE.

FOR SALE—BRUSH MACHINE, $65. CALL MONday, 611 MAPLE AVE.

FOR SALE—GREAT BARGAIN, FLANDERS 20, FIRst-class condition, new tires, $150. Call Sunday. 1915 MAPLE AVE.

WANTED—TO BUY, TWO 32x4 TIRES, MUST BE cheap. Phone ALCOA, Sunday or evenings.

WANTED—AUTO TO $500 AS FIRST PAYMENT on city or beach, five to seven rooms. Address W, box 48, TIMES OFFICE.

WANTED—FORD TOURING CAR FOR CASH AND 30-horse-power Studebaker roadster, good condition. Call 901 E. EIGHTH.

FOR SALE — ONE 5-TON MACK TRUCK, 1913 model; in first class condition. Address X, box 144, TIMES OFFICE.

PRIVATE PARTY WILL LOAN ON GOOD AUTOS in storage. Address S, box 309, TIMES BRANCH OFFICE.

FOR SALE—OR EXCHANGE—FIVE-PASSENGER Cadillac for cash or clear lot. Address R.F.D. No. 2, box 196, MRS. R. F. BETSWORTH.

LOOK—$80, AN OAKLAND ROADSTER, GO ANY where, any time; at park Fourth and Olive. Sunday only.

RADIATOR FOR PACKARD TRUCK WANTED, for new six-ton truck. Phone 59275.

WANTED—GOOD LATE MODEL TOURING CAR IN exchange for country property. HOME 53351.

FOR SALE—1913 STUTZ, A1 CONDITION. WEST 1046. 21541.

WANTED—TO PURCHASE 1913 OR 1914 CADILlac roadster, must be 6 bargains. PHONE 58250.

FOR SALE—STEARNS 15-30, 5-PASSENGER, CHEAP for cash. 51821.

FOR SALE—MAXWELL ROADSTER AT SACRIFICE price. Main 55704.

FOR EXCHANGE—TAILORING AND CASH FOR Ford. Call F2378.

FOR SALE—5-PASSENGER FORD, VERY CHEAP for quick sale. 204 W. WASHINGTON AVE.

BRAND NEW DODGE HOOD, CAR, WITH EXTRA tire and two extra tubes, $625 cash. Call F4117.

1914 REGAL AT SACRIFICE PRICE. A1864.

### Electric Automobiles.

FOR SALE—ONE NEW DOUBLE DRIVE OHIO Electric 2-passenger coupe. Price extremely low. Telephone Bdwy 8. PIERCE GARAGE, 1214 S. Hill. Guy R. Pierce will buy your electric in any condition or will take it in sale or trade. Telephone Bdwy 8.

Big snap—One 1915 Ohio electric, cost $2100, for $1250; terms; used, price to any one interested on cash basis. Telephone Bdwy 8. PIERCE, Wilshire 154; 52626; or address LAKESIDE ELECTRIC GARAGE, 2114 W. Seventh st.

FOR SALE—AT VERY ATTRACTIVE PRICE, choice of 3 modern electric coupes; one never been used and one slightly used; cars guaranteed; also have one Ohio coupe, very good condition, price $325 per month. Title to complete in every detail, with top, glass front, etc. PHONE A5200 for appointment.

FOR SALE—1911 THOR IV MOTORCYCLE, GOOD condition, speedometer and lamps, speaker seat, carrier and leather bags. Price $200. Will trade for anything I can use. STANNON'S GARAGE, 6th and Central.

FOR SALE—Have Miller overhaul your car and auto, and you will forget you ever had trouble; large stock parts for sale or exchange. H. S. MILLER, 7015 S. Main. 10845.

FOR SALE A LITTLE FOUR-PASSENGER CAR with top, glass front, windshield, speedometer and good tires that will run and look like new; will trade for small car. We are going to make this sell and we will sacrifice for much less than price, and must be sold at once.

GREER-ROBBINS COMPANY,

Twelfth and Flower.

A1187. Bdwy. 5410.

## THINGS ON WHEELS— All Sorts.

### Automobiles.

FOR SALE—
$375 FOR A MODEL "20" BUICK ROADSTER, ELECTRIC LIGHTS AND GENERATOR, FULLY EQUIPPED INCLUDING TWO EXTRA CASINGS ALREADY MOUNTED ON DEMOUNTABLE RIMS. THIS CAR LOOKS BRAND NEW AND RUNS PERFECTLY. CASH OR TERMS. HOWARD AUTO COMPANY, BUICK AGENTS, 1225 SOUTH FLOWER ST. OPEN SUNDAY.

FOR SALE—
1914 HUPMOBILE.
Electric starter and lights.
A SNAP.

AUTOMOBILE CLEARING HOUSE ASSOCIATION,
1039-41 South Broadway.
"If it's an automobile we have it."

FOR SALE—
$300 CASH OR TERMS WILL BUY A STUDEBAKER ROADSTER. THIS LITTLE CAR IS IN DANDY CONDITION, IS FULLY EQUIPPED AND RUNS LIKE A WATCH. PROSPECTS FOR THIS TYPE OF CAR HAD BETTER HURRY. HOWARD AUTO CO., BUICK AGENTS, 1225 S. FLOWER ST. OPEN SUNDAY.

OUR PROPOSITION IS OLD-FASHIONED AND square. We give a guarantee that is good. Used cars of value.

RUSSELL MOTOR SALES COMPANY,

920 S. OLIVE ST.

FOR SALE — LOCOMOBILE, FIVE-PASSENGER, four-cylinder, 30 h.p.; has been rebuilt in our own shops and is guaranteed to be perfect; original cost $5000; now selling at $1250. See MR. KENT, at Locomobile Co. New location Pico and Figueroa.

CHALMERS "30," 5-PASSENGER. A FINE ROOMY car riding car, in good mechanical condition and up to date, $350; some terms. To appreciate this bargain you must see the car. WILSHIRE 1290. HOME 8500314.

FOR SALE—BY PRIVATE PARTY, 6-CYLINDER, 7-passenger Oldsmobile, 1911 model, just overhauled and painted, excellent condition. Call investigate and make offer. 1018 S. LOS ANGELES st.

FOR EXCHANGE—MY $600 I QUITY IN BEAUTIful fully located $1200 lot, $500. Bank mortgage, per cent., payable in 2 years, for 1914 or 1915 Ford or Overland in perfect condition. Phone Glendale 3411, or write 216 S. BRAND BLVD., Glendale.

WANTED—
LIGHT 4-CYLINDER CAR.
Will trade my $2000 equity in bungalow and lot near Sunset blvd. for a late, light 4-cylinder car in good condition; must have electric starter. Address Y, box 376, TIMES BRANCH OFFICE.

WILL LOAN FROM $500 TO $750 ON BUICK or Studebaker with privilege of using same. Will use car from house to business. Have driven car several years and own several cars now. Phone 26714 before noon, or see MR. FRAZER Monday, 407 S. Los Angeles.

FOR SALE—1914 FORD ROADSTER IN FIRST-class condition, all good tires, car is fully equipped, electric lights, starter, etc. If you want a bargain PHONE SOUTH 3405. HOME 28422.

WANTED—A LIGHT FIVE-PASSENGER CAR late model. Will pay for same with a five per cent. first mortgage on 5-room bungalow. See MR. GAFFNEY,
LOEB MOTOR CAR CO.,
11th and Hope sts.

Look these over and get our prices. If you do you will buy one of them.

APPERSON MOTOR CO., 1355 S. Flower street.

FOR SALE—

1914 MAXWELL RUNABOUT.

Electric lights, bumper, trunk, extra tires and tubes, chains, etc. Car guaranteed to be in A1 condition at about half price, and terms if desired.

See MR. GAFFNEY,
LOEB MOTOR CAR CO.,
11th and Hope sts.

Main 5470. 10843.

NOTICE—
We'll beat any price you may get on a used car, see us.
Better Pay Us a Visit.

AUTOMOBILE CLEARING HOUSE ASSOCIATION,
1039-41 South Broadway.

"If it's an automobile we have it."

## THINGS ON WHEELS— All Sorts.

### Automobiles.

FOR SALE — 1913 HUPMOBILE ROADSTER, 32, can be seen any time sunday. Take Garvanza car marked York Blvd. on Main st. to Ave. 55. Price $600. 5526 YORK BLVD.

FOR SALE—HAVE A 1915 MODEL 25 BUICK auto, run about 4000 miles, will sell for $1050 cash. Address Y, box 366, TIMES BRANCH OFFICE.

FOR SALE — 1915 4-PASSENGER LOCOMOBILE. Nothing better made. Might exchange for clear property. Address Y, box 353, TIMES BRANCH OFFICE.

FORD 1913 TOURING CAR, NEARLY NEW, MECHANICALLY perfect, electric lights, Master vibrator. Had good care. $315. 234 S. FIGUEROA.

FOR SALE—FOR BEST CASH OFFER, 1914 7-passenger Studebaker "25," just like new. Want the cash so will sell cheap. Livery, stable at 4507 CENTRAL AVE.

FOR SALE—GARAGE AND MACHINE SHOP. I year old, close-in, cheap rent. Will sell cheap for cash. Address AW, box 482, TIMES BRANCH OFFICE.

FOR SALE—$300 BUYS A 1913 FIVE-PASSENger Ford touring car in fine shape. Will take $200 cash, balance $25 monthly. HOME 29422—5, $400.

FINISHED WORK THAT WE PRODUCE—
Stands the test when put to use.
ELECTRIC EQUIPMENT CO.,
315 West 12th st.

LOT IN HOLLYWOOD, FINE RESIDENTIAL SECtion, to exchange for 5-passenger car; must be first class. PEOPLE'S 🔑 TO EXCHANGE AND LENDING BUREAU, 1121 S. Main. Main 8206.

BIG BARGAINS FOR CASH. 1914 OVERLAND, 1912 Studebaker; fine condition. See the cars; best offer takes them. 1289 WEST 49TH ST. Vernont 2338.

FOR EXCHANGE—FOR NEW AUTO TIRES. REpington 12-gauge gun, 600 grade. Want $45 to trade for it. Will call. RICHEL, Box 22, Roberts, Cal.

WANTED—SMALL GOOD MACHINE, LATE MODEL, for six acres good level land in good town. ELGIN ORYON, 1560 Fairmount way. Phone Garvanza 1472.

FOR SALE—LIGHT TRUCK THAT IS EARNING $25 to $40 per week. As I am going on a ranch can take a team in on this deal. Inquire 752 E. 37TH ST.

THE RED HEAD WILL ALWAYS GIVE YOU A run for your money at The Busy Spot.

920 S. OLIVE ST.

FOR SALE—STUDEBAKER GARFORD 30, H. P. combination truck and 5-passenger, fully equipped for both, excellent condition. Must sell. OWNER at cigar stand, 512 WEST JEFFERSON.

WANTED—PRACTICALLY NEW FORD OR OTHER light touring car for first mortgage $450, due one year. Phone 61953. Call 924 I. W. HELLMAN BLDG.

WANTED—THE BEST LATE MODEL AUTO I CAN buy for $400, $50 cash and $250 to well secured note, garage 375 every thirty days. Address Y, box 367, TIMES BRANCH OFFICE.

FOR SALE—5-PASSENGER PULLMAN CAR IN good condition, with extra set of tires. Price $2071. Call at 4000 ROSEWOOD AVE. Phone Hollywood 838. Home Phone 508480.

UNUSUAL BARGAIN—OVERLAND 1914, 5-PASsenger, electric lights and starter, fully equipped, excellent condition, new tires, $600 cash. Call HOOPER APARTMENTS, 1315 W. Ninth, 11 to 4 o'clock, or Phone 50639.

FOR SALE—GARAGE, FULLY EQUIPPED AND supplies; 10 cars; offer month; best location, clearing good income. 401 CONS. R. BLDG.

WE ARE NOT JUNK DEALERS, ONLY GOOD LATE model cars, that we can and do guarantee.

920 S. OLIVE ST.

OVERLAND ROADSTER, EVERYTHING LIKE new; see this, the best buy advertised today; must get at once for best offer. Call rear 945 S. FLOWER.

LET'S HAVE A LOOK AT SOME GOOD, LIVE LATE model cars.

920 S. OLIVE ST.

BEST BARGAINS IN L. A., TWO REGALS, $500 and $450; absolutely guaranteed for immediate hard sell. SUNSHINE, 1018 S. L. A. st.

FOR SALE—BRAND NEW BODY, TOP, FULLY equipped, model T, Ford car; price $65. 253 SOUTH NEW HAMPSHIRE. 56260.

FOR SALE—ONE 1914 T-PASS. MITCHELL, good as new, fully equipped, will sell cheap for cash, or trade for real estate. Address W, box 151, TIMES OFFICE.

FOR SALE—
1913 FORD TOURING CAR.
Fully equipped, lots of extras, good tires; car in excellent condition; $100 down, $25 monthly. Sunday only.

1840 So. MAIN. South 4400 or 21132.

WANTED—FORD TOURING, FIRST-CLASS CONDItion, must stand inspection, give license number, year, mileage, equipments, extras, lowest cash price; telephone. Address S, box 105, TIMES OFFICE.

M. SEAGER, OWNER, WILL SELL FOR CASH seven-passenger Peerless touring car, 1911 model; in splendid condition. Will demonstrate this car for you. Must be seen to be appreciated. Call at 749 So. BERENDO ST., City. Phone 556245, WILSHIRE 74.

FOR SALE—FORD! FORD! FORD!
Ford, 5-passenger, good as new, owned by private party. Am called away and must sell today. Will sacrifice at a bargain. Has Stromberg carburetor, R. W. coil box storage battery, etc. Car at 429 WEST 42ND ST.

FOR SALE—

STUDEBAKER DELIVERY CAR.

AUTOMOBILE CLEARING HOUSE ASSOCIATION,
1039-41 South Broadway.
"If it's an automobile we have it."

WANTED — AN AUTOMOBILE OF GOOD MAKE, will exchange for one of my lots in Compton where the balance of the payment is due inside of 60 days; security on good lots in Los Angeles; white the security is at 6 per cent. Write or call 424 S. BROADWAY, room 507, Desk 5.

FOR EXCHANGE—FOR A GOOD AUTOMOBILE I have 7 or 8 lots and some cash. Will throw in along without, but do need a good auto to get around with; if you have a good car that will do for me will give exclusive forty-ft. lot to Metropolitan garage, 928 S. Flower st.

FOR SALE—LATE MODEL FORD AT A BARGAIN. Lots of extra equipment. 624 W. 10TH ST.

FOR SALE—1910 BUICK IN GOOD RUNNING OR der, $125. Overland, Buick touring car for $150 if taken at once. Phone South 2589. 115 E. 79TH ST.

FOR EXCHANGE FOR AUTO, $220 EQUITY IN new, modern 6-room bungalow, with garage, in growing southwest district. Call VERMONT 4200.

STEVENS "S" 5-PASSENGER ALL EQUIPMENTS, electric lights, air in good shape. Will sell for $475, car stored Club Garage, 727 S. HILL.

AUTO PAINTING, LOWEST PRICES IN CITY FOR good work, no delay; 10 years in this city; references. 1007-1009 S. Olive st.

FOR EXCHANGE—FOR MORTGAGE, ONE HIGHgrade automobile, but little used, and in fine condition. Address W, box 192, TIMES OFFICE.

WANTED—A MODEL T FORD OR BUICK ROADster for lumber load apply. Call Sunday at 217 PATTON ST.

1913 REGAL, ELECTRIC LIGHTED, TAKEN ON exchange and must be sold. $250 takes it. Would good work, balance to suit. 1035 E. 41ST PL. Phone Ardmore 1958.

1914 25 H.P. BUICK, 5-PASSENGER, ELECTRIC starter and lights, streetlight, oversize tires and a Buick of extras. Call 1000-9 S. OLIVE. $150 cash, $35 a month.

1915—BUICK CUT H. P. SLIGHTLY USED TOURing car, looks like new, five fine tires, need the money and need it badly; easy terms, if you need them; but the price, $1000, ought to get cash. 1809 WEST 21ST ST. 74052.

FOR SALE—ONE-TON BUICK TRUCK, ONLY R

# Classified Liners

## LIVE STOCK FOR SALE—
### Horses, Mules, Cattle, Etc.

FOR SALE—

AUCTION!

60 HEAD. 60 HEAD.

HORSES—MARES—MULES

FROM NORTHERN CALIFORNIA,

FRIDAY, MAY 7, 1915, 10 A.M.

600 EAST SEVENTH STREET.

We will have at our next regular weekly auction, one carload of good general purpose Horses, and Mules, Cattle, Etc., FROM NORTHERN CALIFORNIA.

Also a large carload of broken and unbroken horses, mares and mules, weighing from 900 lbs. to 1400 lbs. each.

Also a large consignment as usual of local stock, horses, wagons, buggies, harnesses, etc.

We guarantee all stock sold to be as represented, or your money will be cheerfully refunded.

UNION HORSE & MULE COM. CO., 600 East Seventh street. Main 5517.

DENNINGER & MASTERS, Props. REED & HAMMOND, Assts.

FOR SALE—

OR

RENT.

ONE CARLOAD OF FIRST CLASS CALIFORNIA MULES, WEIGHING 1200 POUNDS TO 1400 POUNDS EACH, AGES FROM 4 TO 7YEARS OLD. ALL WELL BROKE AND READY FOR WORK.

P. P. LITTLE,
16TH AND SAN PEDRO STREETS.
TELEPHONE SOUTH 663.

FOR SALE—

TWO REG AUCTIONS

721 SAN PEDRO ST.

Monday, 10 a.m.
Thursday, 10 a.m.

HORSES—MULES—WAGONS.

Buggies and harnesses.

Consignments solicited.

From 100 to 150 head of horses and mules on hand at all times.

Oldest establ-shed auction in California.

SNOWDEN & MINET, Props.
Main 1047. P7253.
WM. SNOWDEN, Auctioneer.

FOR SALE—

Two five year old horses weighing about 2200 lbs. each; will separate them if desired; also 1 team of chunky built mares, 8&9; also 1 good team of chunky built mares, 9&10; also a good team of heavy harness, cheap. Can be seen at my barn as now. Bargains. Call at 614 EAST SEVENTH ST.

FOR SALE—

Two 7-year young work teams, span of excellent work mules; also some cheaper stock. See if you can't get something out of this lot to suit you. Prices right. Terms to suit you. Will guarantee or money refunded if mules rent by desired.

707 EAST 7TH STREET.

FOR SALE—GOOD TIME TICKET COMBINATION horses in town, 7 years old, sound, fat, gentle for children or women to ride, or drive. A two seated surrey and nearly new set of harness. Complete for $180, or would separate. Ask for Pauly's barns.

609 EAST 7TH STREET.

FOR SALE—PAIR GRAY HORSES, WILL WEIGH 2800 pounds, as good a work team as ever lined up; the team with extra good high headed horse. All for $240; the blind one, 8 years old, absolutely sound, will weigh 1500 pounds, good type worker.

731 SAN PEDRO ST.

FOR SALE—HAVING RETIRED FROM TEAM work, will place into auto truck, have two teams of 8s, 9s, work horses and mares; harness to pair to 5 and the other 9, weigh about 1400 each. Absolutely sound and true workers. 1450 SAN PEDRO ST., east.

FOR SALE — BROWN HORSE, 8 YEARS OLD, sound, weight 1175 pounds, true worker, single or double; also 2 bay mares, very quiet, single or double, good worker, price $95. Bay horse, will weigh 1200 pounds; works single or double, price $100. Also white driving horse, will weigh 1300 pounds, very quiet, price $50.

731 SAN PEDRO ST.

FOR SALE—TEAM, HARNESS AND WAGON, $300. Young team, sound and right. Hand made, nickel mounted harness and low spring wagon, good right for vegetable or delivery. Must sacrifice the outfit, as I have left the ranch; best cash offer takes them; no trades.

1151 MAPLE AVE.

FOR SALE—HANDSOME FRESH THOROUGHBRED Jersey-Guernsey cow for sale by her side, fresh one week, giving 6 gallons rich milk daily, makes 12 pounds butter per week. 125 N. PRITCHARD ST. North Broadway car.

FOR SALE—REGISTERED, FRESH, THOROUGHBRED Jersey, 6 years old, calf by her side, given over 5 gallons rich milk daily. Will sell cheap to party giving good home. 321 S. THOMAS ST. North Broadway car.

FOR SALE — GOOD RANCH OR ALL-PURPOSE horse, weighing 1200 pounds; gentle; fine for spring wagon; good set of harness. If you need an outfit I'll sell this one cheap. 788 SAN PEDRO ST., corner 8th st.

FOR SALE—TEAM OF BLACK HORSES, 7 AND 8 years old, well matched, weighing 2400 pounds, good true workers, single or double. We have just moved in from the country, have no further use for the team. 428 E. 57TH ST.

FOR SALE—NO MORE USE FOR HARNESS AND exchange for Ford, team of work horses, 1300 pounds each, 4 and 5 years old, perfectly sound and gentle; to work or ride, single or double, very reasonable. 1139 WEST WASHINGTON.

FOR SALE—TEN HEAD HIGH-GRADE HOLSTEIN cows and registered Holstein bull; these cows have given five tons milk in Aug. Will sell cheap to fresh cows. These are exceptional bar. L. O. M'CLINTOCK, Norwalk, Cal.

FOR SALE — ONE OF THE PRETTIEST PET horses in town; owner's wife and family leaving, she will give you four gallons of the best milk tested. Tempe car to Mower, block north. 5459 PLATA.

FOR SALE — CAMP OUTFIT, COMPLETE, HORSE weighs 1050, covered wagon, and harness, outfit $40. Call first one at 1015 ARLINGTON DRIVE, West Adams, through car.

FOR SALE—1 HORSEN, 2 COWS, 3-INCH FARM wagon, double set of harness, light spring wagon, single harness, mower and rake; wish to sell all of this stock at a very reasonable price to suit. 5729 S. PARK AVE.

FOR SALE—WANTED.

Standard make auto, have dairy of five young cows and thoroughbred bull, 3 and 4 years old. Have no junk and will not handle any. PHONE M. 4118.

FOR SALE—CHUNKY BUILT TEAM OF CHESTNUT sorrels, 7 and 8 years old, weighing 2800 pounds, 8 years old, good workers, single or double, would make a fine orchard team. 638 E. 24TH ST.

FOR SALE—OR HIRE, GOOD TEAM OF MULES with harness and wagon. Will sell cheap or will hire with the privilege of buying. Also sand wagon and double harness.

1060 EAST 45TH STREET.

FOR SALE—2-YEAR-OLD HORSE, BUGGY AND harness outfit, $95. 1122 NORTH MAIN ST.

FOR SALE—BAY HORSE, 902 WEST WASHINGTON.

# POULTRY SUPPLIES—
### For Sale, Exchange, Wanted.

FOR SALE—BABY CHICKS EVERY DAY. THIS week, 15c each; 100 up, $12.50 per 100. White Ancona and Rhode Island Reds, any quantity. Eggs for setting. MODEL HATCHERY, 1405 N. Virgil ave., Hollywood, or Tremaine st., car to Fountain.

FOR SALE—THOROUGHBRED, WELL MATED, 4 YEARS old, Barred Rock cock; also 2 pullets, 1 year old, for $5. 1 cock and 2 pullets, 2 years old, $5. 1 cock and 2 pullets, 3 years old, $5. 1 cock and 2 pullets, 4 years old, $5. 1 cock and 2 pullets, 5 years old, $5. 1 cock and 2 pullets,

# Classified Liners.

## ...NERY—
## ...and Mechanical Apts.

...GED WINDMILLS, TANKS, PUMPS, ...ING. WHY BUY NEW? SAVE HALF. ...GUARANTEED. ERADE WHAT YOU ...WITH LITTLE CASH FOR WHAT ...DELIVER WHAT YOU SEE. GET ...

...COMPLETE PUMPING PLANT. ...INSTALLED. Engine complete with all ...Fresno Jackson pump with intake ...gasoline engine, engine alone cost ...good as new. Take complete plant ...

...GRINDMILLS! WINDMILLS! ...Sale $10.50. Why pay others $20? ...Sale $20.50; 12-ft. Aermotor, $48; ...Sale $19.50; 2000-lb. $29.50; 2000 red ...

...HAY AND RANCH MACHINERY. ...Sale, Boiler, Gas. Practically new ...Sale, Monarch, Rakes, harrows, ...Sale, mounted wood sawing outfit, most ...Sale, used on ranch at half price. ...Sale, agricultural implements. 25 ...Farmers in our line. DEMMITT CON... ...130 North Main. Yard, 810 Yale.

...SALE, Stylus, Rex.

...A GREAT REVIVAL IN MINING IS COMING, ...bringing with it remarkable opportunities for the ...making of good sized fortunes for investors who get ...in now. I have under my control a gold property ...which is pronounced by experts of national reputation to be peculiarly adapted to the needs of ...the greatest, if not the greatest bullion producer ...in Nevada. Close to railroad, plenty of water and ...every facility for economical mining. There is room ...for one or two men having a few thousand dollars ...available to join this enterprise. Prompt action ...necessary. See MR. ABBOTT, 807 Title Guarantee Bldg.

WANTED—$1250. ...TO PROVIDE FOR ASSESSMENT WORK ON GILT EDGE MINING STOCK. PRESENT CASH VALUE $10,000; WILL PAY 1 PER CENT. INTEREST AND GIVE BONUS OF 1500 SHARES. WORTH TODAY $600, AND WILL DOUBLE WITHIN 30 DAYS. THIS IS A LEGITIMATE PROPERTY IN THE HANDS OF RESPONSIBLE LOS ANGELES MEN. WILL GIVE THE $10,000 STOCK FOR SECURITY. ADDRESS IMMEDIATELY, C. BOX 503, TIMES BRANCH OFFICE.

WANTED—A PARTNER WITH SOME MONEY. I have got three full gold claims of fifteen hundred feet long by six hundred feet wide, in the extreme southeast end of San Bernardino county, California, which adjoin a gold mine now working and extracting the ore; have machinery and ore to the ton, plenty of water and fuel, good roads and eight miles from Railroad. Address BOX A, SEARCHLIGHT, NEV.

WE WILL SELL, LEASE OR GIVE YOU WORKing bond with option on gold mine; shares as investment for machinery and tools will put the property in paying producing and profit-earning class; this is for parties looking for a commercial mining proposition. Address W, box 90, TIMES BRANCH OFFICE.

ATTENTION, MINING MEN! J. F. HOLBROOK CO. are prepared to install your cyanide plant, complete. We have a competent engineer at your service. Let us know your wants. J. F. HOLBROOK CO., Mining Dept., 302 N. San Pedro st., Los Angeles.

ARE YOU LOOKING FOR A GOOD FREE MILLING gold prospect? Extensive porphyry contact good ...bearing ledges with shoots of ore assaying round ...$40 per ton, the kind of prospects that develop ...into great mines. Do you want to purchase outright lease and bond, or do a limited amount of development for one-half interest? You will find several such prospectings along the California-Nevada State line, 4½ miles southeast from Nipton, Cal., on Salt Lake R. R. 3 per cent. grade to properties. You can deal with the owners. This section will surely produce great gold mines as all geological conditions are favorable. Address R. F. HALE, Nipton, Cal.

...bringing with it remarkable opportunities for the ...making of good sized fortunes for investors who get ...in now. I have under my control a gold property ...which is pronounced by experts of national reputation to be peculiarly adapted to the needs of ...the greatest, if not the greatest bullion producer ...in Nevada. Close to railroad, plenty of water and ...every facility for economical mining. There is room ...for one or two men having a few thousand dollars ...available to join this enterprise. Prompt action ...necessary. See MR. ABBOTT, 807 Title Guarantee Bldg.

WANTED—$1250. ...TO PROVIDE FOR ASSESSMENT WORK ON GILT EDGE MINING STOCK. PRESENT CASH VALUE $10,000; WILL PAY 1 PER CENT. INTEREST AND GIVE BONUS OF 1500 SHARES. WORTH TODAY $600, AND WILL DOUBLE WITHIN 30 DAYS. THIS IS A LEGITIMATE PROPERTY IN THE HANDS OF RESPONSIBLE LOS ANGELES MEN. WILL GIVE THE $10,000 STOCK FOR SECURITY. ADDRESS IMMEDIATELY, C. BOX 503, TIMES BRANCH OFFICE.

WANTED—A PARTNER WITH SOME MONEY. I have got three full gold claims of fifteen hundred feet long by six hundred feet wide, in the extreme southeast end of San Bernardino county, California, which adjoin a gold mine now working and extracting the ore; have machinery and ore to the ton, plenty of water and fuel, good roads and eight miles from Railroad. Address BOX A, SEARCHLIGHT, NEV.

WE WILL SELL, LEASE OR GIVE YOU WORKing bond with option on gold mine; shares as investment for machinery and tools will put the property in paying producing and profit-earning class; this is for parties looking for a commercial mining proposition. Address W, box 90, TIMES BRANCH OFFICE.

ATTENTION, MINING MEN! J. F. HOLBROOK CO. are prepared to install your cyanide plant, complete. We have a competent engineer at your service. Let us know your wants. J. F. HOLBROOK CO., Mining Dept., 302 N. San Pedro st., Los Angeles.

ARE YOU LOOKING FOR A GOOD FREE MILLING gold prospect? Extensive porphyry contact good ...bearing ledges with shoots of ore assaying round ...$40 per ton, the kind of prospects that develop ...into great mines. Do you want to purchase outright lease and bond, or do a limited amount of development for one-half interest? You will find several such prospectings along the California-Nevada State line, 4½ miles southeast from Nipton, Cal., on Salt Lake R. R. 3 per cent. grade to properties. You can deal with the owners. This section will surely produce great gold mines as all geological conditions are favorable. Address R. F. HALE, Nipton, Cal.

...FOR SALE—HALF INTEREST IN GOLD QUARTZ ...mine; $10,000 required; will pay others $2000; ...not over $10000 required. Money to be paid back. ...Working partner preferred. For particulars address ...GEO. S. CUMMINGS, P.O. Box 307, Santa Monica, Cal.

...FOR SALE—
...DEVELOPED COPPER MINE.
...Surrounded by mines which have produced millions of dollars and now producing. Mining engineer's report and blue prints on application. W. A. VARCOE & CO., 349 Edgware Road.

...WANTED — RELIABLE, CAPABLE ENGINEER ...wishes position in charge of developing or producing mine; 15 years' experience in Mexico and ...adjacent in United States and Mexico. Address T, box 237, TIMES BRANCH OFFICE.

...FOR SALE — ONE OR TWO-THIRDS INTEREST ...partly developed mine; assays $6 to $20; 3000 ...vein 6 feet, guaranteed report; quick action necessary; $5000 cash, balance easy terms. 1 to 7 p.m. 145, Marlorie Apartments, Hollywood. Phone 57644.

...WANTED—PARTY OR PARTIES TO FURNISH EX... ...money and use of automobile to locate big deposits of gas; this is known gas district; very much ...needed. Address R. E. STEVENS, 227 South Olive.

...WANTED—TO PURCHASE ...DEVELOPED AND EQUIPPED GOLD MINE. ...We have client who wants to buy such a mine ...situated in Northern California, not to exceed $50,000 in price. W. A. VARCOE & CO., 349 Edgware Road.

...WANTED—A PARTY WITH $1000 TO TAKE ...half interest in 3 shining claims in Arizona; ...have had assays $178.80 in gold at 7-foot level. ...Further particulars address 766 FAIRMONT, Pasadena, Cal.

...SAVERSTOCK & PAYNE, INDUSTRIAL CHEMISTS, ...assayers and chemical engineers. Our chemical ...laboratory is especially equipped to assist in the ...development and perfecting of industrial process. ...Call on us or telephone. 229 W. FIRST ST., A2064.

...WANTED—PARTY TO FURNISH MONEY FOR AS... ...assist owner on two valuable gold and silver ...claims for interest in same. Address P, box 129, ...TIMES OFFICE.

...LOW-GRADE-LINE TRAMWAY—LOWEST FIRST ...cost. Cheaped to erect. Lowest maintenance. ...See EDWARD R. BACON COMPANY, 225 E. Third ...st., Los Angeles. Phone A3178.

...PARTY WITH MONEY FOR DEVELOPING GOLD ...claim worthy of thorough examination, desires ...communication with owner. Address T, box 43, ...TIMES OFFICE.

...WANTED—CONCESSION FOR STORE AND COM... ...misery at mine; some distance from a town. ...Address R, box 527, TIMES BRANCH OFFICE.

...WANTED—GOOD GOLD PROSPECT, FAIRLY DE... ...veloped, about ready for mill; royalty basis or ...other liberal terms. Eastern parties. Address T, ...box 208, TIMES BRANCH OFFICE.

...WANTED—HAVE $2000 READY CASH. WANT ...interest in good mining proposition. Write full particulars. Box 43, TIMES OFFICE, Pasadena.

...WANTED—GOOD PORTABLE ASSAY BALANCE, ...sensitive; consider cash offer. ...SAVERSTOCK & PAYNE, Assayers and Chemists, ...223 W. First, A2064.

...ACME ASSAY OFFICE— ...625½ S. Spring st.
...Summer rates. Gold, silver, copper, lead, zinc, ...tungsten, 50c each.

...FOR SALE—15-H.P. FAIRBANKS-MORSE DISTIL... ...late hoist, two-stamp mill, amalgamator and concentrating table, three ore cars. Address W, box 150, TIMES OFFICE.

...WANTED—RIG PLACER PROPOSITION, WET OR ...dry; ...Make appointment. Address R, box 527, ...TIMES BRANCH OFFICE.

...WANTED—$2000, BUILD WING DAM, P.&C. ...ground, give half interest; handle your own ...means; can clean up $25,000 this summer. Address ...Miner, X, box 191, TIMES OFFICE.

...WANTED—FULLY EQUIPPED GOLD MINE OR ...DEVELOPED PROSPECT IN ARIZONA OR CALIFORNIA. ADDRESS S, BOX 578, TIMES BRANCH OFFICE.

...GARDNER GRINDERS AND AMALGAMATORS, CA... ...pacity 10-20 tons, $1200. 20-40 tons, $2000. ...$2000. Write for catalogue. ...SAVERSTOCK & PAYNE, 223 W. First, L. A.

...WILL GIVE LEASE AND BOND ON FULLY EQUIP... ...ped and producing mine. Address S, box 552, ...TIMES BRANCH OFFICE.

...FOR SALE—10 FOOT LANE MILL, GASOLINE EN... ...gine, and full set of plates. ...WILLIAM C. STANLEY, 717½ W. Jefferson St., ...city. Phone South 6151.

...WANTED—A USED ONE OR TWO-STAMP QUARTZ ...mill. Would consider other make of mills if ...size capacity. Call BOTH, Phone Broadway ...6900.

...AN EXPERIENCED MINE FOREMAN CAPABLE OF ...taking full charge, wants a position. city references. Address 601 WEST AVE. 50.

...IF YOU ARE LOOKING FOR A HIGH GRADE ...gold and silver proposition, address P. T., 2428 S. 10TH ST.

...WANTED—SOME GOOD DRY PLACER GROUND ...near transportation. Give full details first letter. Address X, box 117, TIMES OFFICE.

...WANTED—PARTNER FOR NEVADA PROSPECTING ...trip. Must have $200. Address T, box 220, ...TIMES BRANCH OFFICE.

## MUSICAL INSTRUMENTS—
### For Sale, Exchange, Wanted.

...PIANOS BOUGHT, SOLD, STORED AND EX... ...changed at WESTERN STORAGE AND TRANSFER CO., 307 S. Broadway. Phone Main 5060.

...FOR SALE—SACRIFICE, FINE MAHOGANY CASE ...Schubert piano, $85 cash. 428 N. HILL ST. ...Call until Wednesday.

...FOR SALE—FINANCIAL DIFFICULTIES COMPEL ...me to sell my Wabenaut piano, must have money quick. PHONE 568470.

...FOR SALE—ONE PIANO PLAYER. WILL FIT ...any piano. Cost $250, will sell cheap for cash. ...Bdwy MAIN 3784 or call 702 E. 84th st.

...WANTED—TO BUY A STANDARD UPRIGHT PI... ...ano. Will pay cash for good value. WIDMAN, ...914 Higgins Bldg. F2952.

...FOR SALE—AUTO PIANO PLAYER, MAHOGANY ...case, exceptionally fine tone. Cost $750. Will ...sell very cheap for cash. PHONE 71719.

...MUST SACRIFICE MY BEAUTIFUL $400 PIANO. ...Phone HOME F4930.—MAIN 8539.

...FOR SALE—GOOD USED CHICKERING UPRIGHT ...piano, very cheap for cash. 3405 E. 7TH ST.

...FOR EXCHANGE—WEBER PIANO, GOOD CONDI... ...tion, exchange for cow, chickens or horse. Address XX, box 320, TIMES BRANCH OFFICE.

...FOR SALE—MODERN PIANO IN GOOD CONDI... ...tion, $125 will take it. 1065 E. FIRST.

...FOR SALE—ORGAN IN GOOD CONDITION, $15. ...1065 E. FIRST.

...FOR SALE—FINE ORCHESTRA VIOLIN, COST ...$125; will sell for $50. BROADWAY 7704.

...FOR SALE—PIANO FOR $100. IF TAKEN BY ...Tuesday. 610 WEST SIXTH.

...FOR SALE—CHEAP, PIANO, AM LEAVING ...town. 1112 WEST 18TH.

...FOR SALE—SWEET TONE REGINA MUSIC BOX, ...cost $150; sell for $40. 1222 S. KINGSLEY DRIVE.

...FOR SALE—STILL SACRIFICE $345 PIANO FOR ...60c cash. Telephone LEWIS, Piedmont 50808.

## MINING—

...FOR SALE—ARIZONA MINING PROPERTY. ARE ...there any mining men left in Los Angeles? No shoppers or traders who have property mortgaged for twice its value and want to trade their equity need apply. We have a mine, no promoters, five claims, 100 acres, Silver, lead and copper. Some $15,000 spent in development work. Three or four carloads of ore actually blocked out by open cut can be shipped within thirty days. $250,000 of ore exposed. 12 miles from railroad. Small payment down, balance royalty. Management between owners remains for one year. We are not asking $250,000 or $300,000 for this property, only $50,000. If you have money enjoy yourself, stay away; we're mining men. 1002 HOLLINGSWORTH BLDG., L. A.

...ARE YOU LOOKING FOR A GOOD FREE MILLING gold prospect? Extensive porphyry contact good ...bearing ledges with shoots of ore assaying round ...$40 per ton, the kind of prospects that develop ...into great mines. Do you want to purchase outright lease and bond, or do a limited amount of development for one-half interest? You will find several such prospectings along the California-Nevada State line, 4½ miles southeast from Nipton, Cal., on Salt Lake R. R. 3 per cent. grade to properties. You can deal with the owners. This section will surely produce great gold mines as all geological conditions are favorable. Address R. F. HALE, Nipton, Cal.

...A GREAT REVIVAL IN MINING IS COMING, ...bringing with it remarkable opportunities for the ...making of good sized fortunes for investors who get ...in now. I have under my control a gold property ...which is pronounced by experts of national reputation to be peculiarly adapted to the needs of ...the greatest, if not the greatest bullion producer ...in Nevada. Close to railroad, plenty of water and ...every facility for economical mining. There is room ...for one or two men having a few thousand dollars ...available to join this enterprise. Prompt action ...necessary. See MR. ABBOTT, 807 Title Guarantee Bldg.

...WANTED—$1250. ...TO PROVIDE FOR ASSESSMENT WORK ON GILT EDGE MINING STOCK. PRESENT CASH VALUE $10,000; WILL PAY 1 PER CENT. INTEREST AND GIVE BONUS OF 1500 SHARES. WORTH TODAY $600, AND WILL DOUBLE WITHIN 30 DAYS. THIS IS A LEGITIMATE PROPERTY IN THE HANDS OF RESPONSIBLE LOS ANGELES MEN. WILL GIVE THE $10,000 STOCK FOR SECURITY. ADDRESS IMMEDIATELY, C. BOX 503, TIMES BRANCH OFFICE.

...WANTED—A PARTNER WITH SOME MONEY. I have got three full gold claims of fifteen hundred feet long by six hundred feet wide, in the extreme southeast end of San Bernardino county, California, which adjoin a gold mine now working and extracting the ore; have machinery and ore to the ton, plenty of water and fuel, good roads and eight miles from Railroad. Address BOX A, SEARCHLIGHT, NEV.

...WE WILL SELL, LEASE OR GIVE YOU WORKing bond with option on gold mine; shares as investment for machinery and tools will put the property in paying producing and profit-earning class; this is for parties looking for a commercial mining proposition. Address W, box 90, TIMES BRANCH OFFICE.

...ATTENTION, MINING MEN! J. F. HOLBROOK CO. are prepared to install your cyanide plant, complete. We have a competent engineer at your service. Let us know your wants. J. F. HOLBROOK CO., Mining Dept., 302 N. San Pedro st., Los Angeles.

...CORRIDON B. PUTNAM, ...ENGINEERING COMPANY, ...715 HAAS BLDG. ...EXAMINATION, DEVELOPMENT ...AND MANAGEMENT OF MINES.

...FOR SALE—HALF INTEREST IN GOLD QUARTZ ...mine; $10,000 required; will pay others $2000; ...not over $10000 required. Money to be paid back. ...Working partner preferred. For particulars address ...GEO. S. CUMMINGS, P.O. Box 307, Santa Monica, Cal.

...FOR SALE—
...DEVELOPED COPPER MINE.
...Surrounded by mines which have produced millions of dollars and now producing. Mining engineer's report and blue prints on application. W. A. VARCOE & CO., 349 Edgware Road.

...WANTED — RELIABLE, CAPABLE ENGINEER ...wishes position in charge of developing or producing mine; 15 years' experience in Mexico and ...adjacent in United States and Mexico. Address T, box 237, TIMES BRANCH OFFICE.

...FOR SALE — ONE OR TWO-THIRDS INTEREST ...partly developed mine; assays $6 to $20; 3000 ...vein 6 feet, guaranteed report; quick action necessary; $5000 cash, balance easy terms. 1 to 7 p.m. 145, Marlorie Apartments, Hollywood. Phone 57644.

...WANTED—PARTY OR PARTIES TO FURNISH EX... ...money and use of automobile to locate big deposits of gas; this is known gas district; very much ...needed. Address R. E. STEVENS, 227 South Olive.

...WANTED—TO PURCHASE ...DEVELOPED AND EQUIPPED GOLD MINE. ...We have client who wants to buy such a mine ...situated in Northern California, not to exceed $50,000 in price. W. A. VARCOE & CO., 349 Edgware Road.

...WANTED—A PARTY WITH $1000 TO TAKE ...half interest in 3 shining claims in Arizona; ...have had assays $178.80 in gold at 7-foot level. ...Further particulars address 766 FAIRMONT, Pasadena, Cal.

...SAVERSTOCK & PAYNE, INDUSTRIAL CHEMISTS, ...assayers and chemical engineers. Our chemical ...laboratory is especially equipped to assist in the ...development and perfecting of industrial process. ...Call on us or telephone. 229 W. FIRST ST., A2064.

...WANTED—PARTY TO FURNISH MONEY FOR AS... ...sist owner on two valuable gold and silver ...claims for interest in same. Address P, box 129, ...TIMES OFFICE.

...LOW-GRADE-LINE TRAMWAY—LOWEST FIRST ...cost. Cheaped to erect. Lowest maintenance. ...See EDWARD R. BACON COMPANY, 225 E. Third ...st., Los Angeles. Phone A3178.

...PARTY WITH MONEY FOR DEVELOPING GOLD ...claim worthy of thorough examination, desires ...communication with owner. Address T, box 43, ...TIMES OFFICE.

...WANTED—CONCESSION FOR STORE AND COM... ...misery at mine; some distance from a town. ...Address R, box 527, TIMES BRANCH OFFICE.

...WANTED—GOOD GOLD PROSPECT, FAIRLY DE... ...veloped, about ready for mill; royalty basis or ...other liberal terms. Eastern parties. Address T, box 208, TIMES BRANCH OFFICE.

...WANTED—HAVE $2000 READY CASH. WANT ...interest in good mining proposition. Write full particulars. Box 43, TIMES OFFICE, Pasadena.

...WANTED—GOOD PORTABLE ASSAY BALANCE, ...sensitive; consider cash offer. ...SAVERSTOCK & PAYNE, Assayers and Chemists, ...223 W. First, A2064.

...ACME ASSAY OFFICE— ...625½ S. Spring st.
...Summer rates. Gold, silver, copper, lead, zinc, ...tungsten, 50c each.

...FOR SALE—15-H.P. FAIRBANKS-MORSE DISTIL... ...late hoist, two-stamp mill, amalgamator and concentrating table, three ore cars. Address W, box 150, TIMES OFFICE.

...WANTED—RIG PLACER PROPOSITION, WET OR ...dry; ...Make appointment. Address R, box 527, ...TIMES BRANCH OFFICE.

...WANTED—$2000, BUILD WING DAM, P.&C. ...ground, give half interest; handle your own ...means; can clean up $25,000 this summer. Address ...Miner, X, box 191, TIMES OFFICE.

...WANTED—FULLY EQUIPPED GOLD MINE OR ...DEVELOPED PROSPECT IN ARIZONA OR CALIFORNIA. ADDRESS S, BOX 578, TIMES BRANCH OFFICE.

...GARDNER GRINDERS AND AMALGAMATORS, CA... ...pacity 10-20 tons, $1200. 20-40 tons, $2000. ...$2000. Write for catalogue. ...SAVERSTOCK & PAYNE, 223 W. First, L. A.

...WILL GIVE LEASE AND BOND ON FULLY EQUIP... ...ped and producing mine. Address S, box 552, ...TIMES BRANCH OFFICE.

...FOR SALE—10 FOOT LANE MILL, GASOLINE EN... ...gine, and full set of plates. ...WILLIAM C. STANLEY, 717½ W. Jefferson St., ...city. Phone South 6151.

...WANTED—A USED ONE OR TWO-STAMP QUARTZ ...mill. Would consider other make of mills if ...size capacity. Call BOTH, Phone Broadway ...6900.

...AN EXPERIENCED MINE FOREMAN CAPABLE OF ...taking full charge, wants a position. city references. Address 601 WEST AVE. 50.

...IF YOU ARE LOOKING FOR A HIGH GRADE ...gold and silver proposition, address P. T., 2428 S. 10TH ST.

...WANTED—SOME GOOD DRY PLACER GROUND ...near transportation. Give full details first letter. Address X, box 117, TIMES OFFICE.

...WANTED—PARTNER FOR NEVADA PROSPECTING ...trip. Must have $200. Address T, box 220, ...TIMES BRANCH OFFICE.

## MUSICAL INSTRUMENTS—
### For Sale, Exchange, Wanted.

...PIANOS BOUGHT, SOLD, STORED AND EX... ...changed at WESTERN STORAGE AND TRANSFER CO., 307 S. Broadway. Phone Main 5060.

...FOR SALE—SACRIFICE, FINE MAHOGANY CASE ...Schubert piano, $85 cash. 428 N. HILL ST. ...Call until Wednesday.

...FOR SALE—FINANCIAL DIFFICULTIES COMPEL ...me to sell my Wabenaut piano, must have money quick. PHONE 568470.

...FOR SALE—ONE PIANO PLAYER. WILL FIT ...any piano. Cost $250, will sell cheap for cash. ...Bdwy MAIN 3784 or call 702 E. 84th st.

...WANTED—TO BUY A STANDARD UPRIGHT PI... ...ano. Will pay cash for good value. WIDMAN, ...914 Higgins Bldg. F2952.

...FOR SALE—AUTO PIANO PLAYER, MAHOGANY ...case, exceptionally fine tone. Cost $750. Will ...sell very cheap for cash. PHONE 71719.

...MUST SACRIFICE MY BEAUTIFUL $400 PIANO. ...Phone HOME F4930.—MAIN 8539.

...FOR SALE—GOOD USED CHICKERING UPRIGHT ...piano, very cheap for cash. 3405 E. 7TH ST.

...FOR EXCHANGE—WEBER PIANO, GOOD CONDI... ...tion, exchange for cow, chickens or horse. Address XX, box 320, TIMES BRANCH OFFICE.

...FOR SALE—MODERN PIANO IN GOOD CONDI... ...tion, $125 will take it. 1065 E. FIRST.

...FOR SALE—ORGAN IN GOOD CONDITION, $15. ...1065 E. FIRST.

...FOR SALE—FINE ORCHESTRA VIOLIN, COST ...$125; will sell for $50. BROADWAY 7704.

...FOR SALE—PIANO FOR $100. IF TAKEN BY ...Tuesday. 610 WEST SIXTH.

...FOR SALE—CHEAP, PIANO, AM LEAVING ...town. 1112 WEST 18TH.

...FOR SALE—SWEET TONE REGINA MUSIC BOX, ...cost $150; sell for $40. 1222 S. KINGSLEY DRIVE.

...FOR SALE—STILL SACRIFICE $345 PIANO FOR ...60c cash. Telephone LEWIS, Piedmont 50808.

## MUSICAL INSTRUMENTS—
### For Sale, Exchange, Wanted.

...FOR SALE—

...FITZGERALD MUSIC COMPANY,
...Will offer tomorrow morning

...FINE PIANOS AND PLAYER PIANOS,
...at
...Unusually low prices and terms.

...Beautiful pianos and player pianos, in the best of condition, have just arrived and will be on sale at the advertised price.

| Originally— | | Sale Price: |
|---|---|---|
| $350. | Stark (used) | $225. |
| $350. | Legouis (used) | $195. |
| $275 | Hamlin (used) | $175. |
| $400 | Behning (used) | $195. |
| $325. | Smith & Barnes (used) | $190. |
| $325. | Regal (used) | $225. |
| $450. | Everett (used) | $260. |
| $450. | Emerson (used) | $265. |

...And over 10 others equally reduced. Terms as low as $1 weekly.

...PLAYER PIANOS.

| | | |
|---|---|---|
| $525. | Steger & Sons (used) | $295. |
| $550. | Armstrong (used) | $370. |
| $650. | American (used) | $425. |
| $740. | Apollo (used) | $445. |
| $850. | Lindeman (used) | $500. |
| $750. | Behning (used) | $395. |
| $850. | Fitzgerald (used) | $495. |

...And many others at equally drastic reductions. Free library privileges with all player pianos sold tomorrow. Terms as low as $2 weekly.

...FITZGERALD MUSIC COMPANY,
...947-949-951 South Broadway at 10th.

...25 years of conscientious piano selling in L. A.

...FOR SALE—SEVERAL THOROUGHLY GOOD USED ...pianos and players at rock bottom prices and upon reasonable terms. One HARDMAN at $45; one ARION at $95; a DAVIS & SONS at $115; a KIMBALL at $135; one STEARNS at $155. Used players as low as $265, $300, $335 up to $412. Every one of them guaranteed. See them before you buy.

...Pianos rented $2.50 per month.
...Expert piano tuning, NOW $2.
...GEORGE H. BARNES PIANO COMPANY,
...121 S. Broadway.
...Just across the street from the Chamber of Commerce, between First and Second sts.

...FOR SALE—
...PIANOS AND PLAYER PIANOS.
...Manufacturer's samples, all fully guaranteed. Different makes. Some used Player Pianos for rent. Rent applied on purchase if desired. Piano tuning.

...CALIFORNIA PIANO HOUSE,
...217 Mercantile Place.

...FOR SALE—SPECIAL PHONOGRAPH BARGAINS— ...$50 Victrola and 12 selections, $35. ...$50 Graphonola and 12 selections, $35. ...$50 Grafonola with stand, 25 selections, $45. ...$100 diamond point Graftophone with stand and 25 selections, $65. ...$250 Victor with stand, 12 selections, $40. ...Other machines, $10 up. ...We repair, buy, sell, exchange. ...PHONOGRAPH MUSIC SHOP, 219 W. Second.

...SPECIAL SALE THIS WEEK—$150 GRAFONOLA, ...latest model, perfect, $90; Edison diamond disc ...phonograph, with 2-minute records, perfect, $40; ...others, $3.50 up. Violins, mandolins, guitars, ...$2.50 up. Pianos, $97.50; $125; $147.50; $225. ...Reflectophones, Boom Suits, L. P., pearly tone, $75; ...$10 quick; only $45 first record; 5 styles and less ...others, 10c up. 850 S. BROADWAY. F4602.

...FOR SALE—VICTROLA OUTfit, with records, $75. Would take woodstove and part cash. Call Broadway 115 or A5507—ask for SLUSHER.

...FOR SALE—NEW ANDREW KOHLER STICKLEY ...upright piano, $200 cash, balance $6 per month. ...cash, balance $6 per month. HOLMES, 3D 2. ...San Gabriel.

...FOR SALE—THIS WEEK, BEAUTIFUL TONE UP... ...right piano, north, $400; only $95, for immediate ...cash sale, with LINDBERG MUSIC CO., 219 W. ...Second st.

...FOR SALE—STARTING MONDAY, SLIGHTLY USED ...upright pianos, $98 up; fully guaranteed, must ...be sold to make room for new stock. Factory Agents, ...245 S. BROADWAY.

...FOR SALE—EDISON DIAMOND DISC PHONO... ...graph, will sell for cash. Would take substantial ...cash payment and give terms on balance. Address ...X, box 117, TIMES OFFICE.

...BABY GRAND, MAHOGANY CASE, USED VERY LIT... ...tle; I am compelled to sell at great sacrifice, $495; ...time payments to good party; standard make. Address pianist, X, box 140, TIMES OFFICE.

...TO LET—PRIVATE PARTY HAS FINE PIANO FOR ...rent, $4 per month; references required. Phone ...use only. Address LC, box 304, TIMES BRANCH ...OFFICE.

...TO LET—BEAUTIFUL $850 BEHNING $5... ...note player piano, and splendid assortment of ...music rolls. FITZGERALD MUSIC CO., 951 S. ...Broadway.

...FOR SALE — COMPELLED TO SACRIFICE MY ...Chickering piano, cost $550; will accept any reasonable offer for immediate sale. 4615 WILTON ...PLACE.

...FOR SALE—OR TRADE FOR DIAMOND, CONCERT ...size Estey player piano, like new, $50 cabinet, ...82 rolls music; all cost $1050. Address R, box ...320, TIMES BRANCH OFFICE.

...FOR SALE—STODDARD PIANO, COST $275, WILL ...sell for $50. Inquire 222 E. SECOND ST., ...Glendale, Phone 3336.

...FOR SALE — BEAUTIFUL PIANO, BUT LITTLE ...used; like new, a great big bargain. 2411 ...217 W. 30TH ST.

...FOR SALE—EDISON AMBEROLA, OAK, GOOD ...condition, 100 good records, 4262½ Old VAN ...NUYS BLDG.

...FOR SALE—AT A BARGAIN, GOOD PIANO, ONLY ...$265. Address or call 1725 ARDMORE AVE., ...Pico Heights car.

...FOR SALE—BARGAIN, RUSSELL-LANE CABINET ...grand piano, standard make, for $150, if taken ...at once. Am leaving the city. Call 111 S. AVE... ...NUE 14, CUS.

...WANTED—WILL PAY SPOT CASH FOR A BACON ...banjo. BROADWAY 1938 or F1329, office ...hours, Monday.

...FOR SALE—$7 FOR VIOLIN AND BOW, VALUE ...$30. Sacrifice today or Monday only. Apt. 209, ...MILLER APTS., 1116 S. Flower. A4420—Bdwy. ...5402.

...WANTED—USE OF PIANO IN RETURN FOR ...storage, where there are no children. EAST ...2281. Will buy later if you want sell.

...WANTED—BY RESPONSIBLE PARTY, PIANO IN ...exchange for storage. MRS. SNYDER, Broadway ...1680.

## MUSICAL INSTRUMENTS—
### For Sale, Exchange, Wanted.

...FOR SALE—

...PLAYER PIANO and two upright pianos, Absolutely new. Loan shark has them in warehouse, call $400 against them, charging 3 per cent. per month. ...Give me one piano and pay charges. Player-piano alone worth $750. The best pianos I had on the floor when loan was made.

...Cash only. I want to save something; you can make one piano clear. Address T, box 240, TIMES BRANCH OFFICE.

...FOR EXCHANGE—WE EXCHANGE PLAYER-PIANO music, 5c to 8c per roll on annual memberships, or trade one new or two used rolls, big sale on latest selections, 15c roll up.
...LOS ANGELES PLAYER ROLL EXCHANGE, 412 Metropolitan Bldg., 8th and Broadway.

...FOR SALE—$600, SOLOIST AUTO PIANO FOR ...sale cheap. Also Ludwig piano. Am no dealer. ...Must have cash quickly. 1250-D, SOUTH FIGUEROA ...STREET.

...GENTLEMAN WISHES TO PLAY VIOLIN DUETS ...with, for mutual benefit, or will 50c per hour to lady or gentleman. Address X, box 171, TIMES ...OFFICE.

...FOR SALE—WERER PIANO, EXCELLENT CONdition, would accept payments or rent. Call after Sunday 610 W. SIXTH.

...FOR EXCHANGE—AN UPRIGHT STERLING PIANO ...for diamond ring, or will sacrifice for cash. ...PHONE 10587.

...TO LET—$2.50 MONTHLY, UPRIGHT PIANO, FINE ...condition. 1084 LUCILLE AVE., Sunset Blvd., ...Phone 59083.

...FOR SALE—ELEGANT TONED STAINER MODEL ...violin, very old, will sell at a sacrifice. Address X, box 160, TIMES OFFICE.

...FOR SALE—FINE BALLET & DAVIS "VIRTUOLY" ...player, almost new, walnut case. Must sell this ...week. Make me offer. HOLLYWOOD 2881.

...FOR SALE—$216 EQUITY IN $750 NEW ANGELUS ...player piano for $1250. Address V, box 216, ...TIMES OFFICE.

...MUSICAL INSTRUMENTS REPAIRED, EXCHANGED, ...rented and sold. Expert tuning in most instruments. ...PHONOGRAPH AND RECORD EXCHANGE, 850 S. ...Broadway.

...TO LET—$2.50 MONTHLY LYON & HEALY UP... ...right piano. Call 663 S. UNION.

...FOR SALE—BEAUTIFUL PLAYER PIANO IN EX... ...cellent shape, in mahogany case, $165; painful ...sacrifice. 2108 SOUTH FIGUEROA.

...WANTED—WILL PAY CASH FOR SECOND-HAND ...orchestrions of violin, cello, piano trios. Address V, box 206, TIMES BRANCH OFFICE.

...FOR SALE—3 STORAGE PIANOS MUST BE SOLD ...to avoid storage charges; one Kimball, one Bradbury. Call Monday, 245 S. BROADWAY.

...FOR SALE—ALMOST NEW UPRIGHT PIANO, WAL... ...nut case; leaving California. Will sacrifice for ...cash. Phone MAIN 8222, Broadway 1411.

...FOR SALE—BEAUTIFUL-TONED J. & C. FISCHER ...upright piano, sung; $100. Excellent condition. ...Call Sunday, 1020 BURLING. Phone West 2540.

...FOR SALE—UPRIGHT PIANO, RENT IN PART FOR ...$80; will exchange for cow. Temple car to ...Hoover, block north. 3459 PLATA.

...FOR SALE—HANDSOME MAHOGANY BABY GRAND ...piano used in concert work. A rare bargain. ...Can be seen at 907 S. BROADWAY after Sunday.

...FOR SALE—FINE 88-NOTE PLAYER PIANO, ONLY ...$250, with 20 rolls of music and fine bench. ...Call Monday at 907 S. BROADWAY.

...$7.50 — COASTER BICYCLE, TOOL BAG, PUMP, ...bell, carbide light; going East. Call today, 2826 ...S. FIRST ST.

...FOR SALE—$150 TAKES MY ALMOST NEW KURTZ... ...man upright mahogany piano, a bargain. 2033 ...W. 41ST PLACE.

...$125 VICTOR OUTFIT, PERFECT CONDITION, MA... ...hogany, $50 if taken at once. 850 S. BROADWAY ...F4602.

...FOR SALE — BEAUTIFUL TONE MAHOGANY PI... ...ano; $100; can be seen Monday at 907 S. ...BROADWAY.

...FOR SALE—MY BEAUTIFUL CABINET GRAND ...piano for $100 or will rent with privilege of buying. 215 W. NINTH, between Hill and Broadway.

...TO LET—2 PIANOS, ONE $2 PER MONTH, OTHER ...$2250. 602 MOLART BLDG.

...WANTED—SECOND-HAND PIANO, REASONABLE. ...Also modern phonograph and records. Phone ...BROADWAY 1606.

...TO LET—GOOD UPRIGHT PIANO, ONLY $2 PER ...month, or will sell very cheap; also $200 grafonola, only $80. Call at 523 W. 7TH ST.

...RENT PIANO $3.50 UP. CREDITED IF BOUGHT. ...FITZGERALD MUSIC CO., 947 S. Hobv. at Tenth. ...Main 3288.

## MUSICAL INSTRUCTION—

...WANTED—STUDENT HAS MONDAY AND THURS... ...day evenings and Saturday afternoons vacant; ...student or teacher. Piano and reception room. ...Address PLC, box 408, TIMES BRANCH OFFICE.

...MRS. J. M. JONES, HARP SOLOIST OF THE ...Royal Academy of Music, London, England, ...receives for harp; engagements accepted. Harps for ...rent. Residence 1972 ESTRELLA. Phone 24454 ...West 4368.

...VOCAL TEACHER, EUROPEAN TRAINING AND ...experience, beautiful voice production; English and ...foreign repertoire. Pupils' recitals. A2220. ...BROADWAY 7267.

...VOICE TEACHER OF CHICAGO CONSERVATORY ...will accept a limited number of pupils beginning ...this month at reduced rates; scientific tone production and breathing. Monthly recitals. 20466.

...AN EXPERIENCED TEACHER

# THE NEW AMAZONS OF ENGLAND.

BY ALMA WHITAKER.

THEY call it the Women's Volunteer Reserve and it is an established fact. They already boast 300,000 recruits, with a colonel-in-chief, who is Lady Londonderry, and a colonel, who is the Honorable Evelina Haverfield.

And Lord Kitchener has given them his blessing.

Think of it. An army of women in training, nearly three times as large as the United States Army! And seventy thousand of them have enlisted for work in the trenches and are using every possible influence to get the government to let them go. These are women who have learned to use firearms and reached a high standard of skill in rifle shooting.

It is an amazing thing, this Amazon army of the twentieth century, coming out of conservative old England, where woman has been kept in her place by an overwhelming masculine opinion for centuries. Where only a year ago the Law Society voted without a single dissent that women could not be admitted to the bar, that a female lawyer was unthinkable and against the best interests of the state, where women doctors are still looked upon as oddities, where the professional woman of any kind meets the utmost discouragement, where even now prominent men are writing long weighty articles for the press enjoining women to cultivate domesticity and sink their professional ambitions, and bear children to their utmost capacity.

And all the time these women are grimly, calmly, offering themselves all over the country for the men's work. They are working in ammunition factories to the extent of many thousands, they are taking the places of conductors on the street cars, of taxicab drivers, of city officials, of railway employees, of all kinds of government clerks, even of coal miners and dock laborers in many districts.

It is a tremendous thing that is happening in England today. If woman's cry has been for the right to labor, she has come into her own. Precious few branches of labor are denied her now—at equal wages.

The Labor Party has shown up selfishly enough in this crisis.

Theirs has been one seriously protesting voice. They dread the efficiency and competition of the women with a wholesome fear. And well they may. In this great crisis of the world the women have shown themselves wonders of endurance.

And it is a little ironical that their chief need of protection is against their protectors, against the men who have declared that women's place is in the home, sheltered and cared for, protected from the rougher elements of life.

What have not the sheltered women of Belgium suffered in this war? What more could they have suffered fighting side by side with their men in the trenches? All the fine old gallant traditions are being swept aside ruthlessly these days. Theory is giving place to hard practice and the women stand forth in a new light.

With bombs hurling down from the peaceful heavens, with villages bombarded from a distance of many miles, what profits it that the woman remains peacefully in her home, doing her domestic duty? While that home tumbles about her head, leaving her wholly unprepared to face the bitter facts of the situation. The tales that the Belgian women have told their English sisters are responsible for this great woman's army. The sheltered woman is fair game, the spoils of war when the invader lands, and the horrors they endure can never be written. They have none of the old time immunity of the noncombatant. The noncombatant is not recognized these days. So they might as well shed the sweet illusion once and for all and train themselves for serious combat, for common self-defense against the protecting half of mankind.

One can imagine the emotions of the Englishman as he views this great army of women, soberly dressed in workmanlike uniforms, solidly shod in square toed shoes, marching straight and taut, with a fine athletic stride. My letters from England are full of the wonderful sight, grudging admiration from even the most convinced of antis.

There is a great training camp where the women are being taught signalling, drill, shooting, gun-loading, fencing, aeronautics, mechanics, first aid, camp cooking, handicraft. Where a cyclist corps, an automobile corps, a telephone and telegraphists corps are all attaining an efficiency that makes the old soldiers who have the job in hand concede their unstinted admiration.

The headquarters are in the very heart of London, besieged daily by a long army of earnest recruits, only too willing to take up their share of the burden. Hale and hearty old ladies are lying glibly about their age in a new cause, for the age limit has been set at forty, and strong healthy dames in the fifties with unimpeachable digestions and supple muscles object to being relegated to the shelf. And to think that in Jane Austen's day the matron of thirty took to black silk and a lace cap and regarded herself as too old to dance.

England will never be the same again. This war has brought about a great upheaval of some of her most cherished traditions. Her whole character will be changed—for better or worse. Certainly it will be the woman's era and her voice will be heard in no uncertain tones. She will overrun every trade and profession—and prove most disconcertingly capable. Whether men's dearest privileges will be ruthlessly abrogated or whether woman will merely assume most of them as well, remains to be seen. But British masculinity will get the jolt of its life and if it is to retain any semblance of superiority will have to earn every ounce of it.

But men will be valuable and unco scarce. It is well these women are providing themselves with new interests, new careers, new loves. Before the war there were more women than men, and now husbands and lovers are being wiped out like flies. When to own a man was the be-all and end-all of existence, women had a rotten time of it. Now they will find ample solace in work—and there is no happier woman than she who fills a necessary place in the scheme of things, who is achieving something, expressing herself in tangible results.

It is said that male babies are the result of anxiety, trouble. Certain it is that more male babies are always born in war time. So in a decade or so the balance may possibly be readjusted, but in the meantime the women of England will have left their traditional grooves forever and Britannia enters upon a totally new phase of her existence.

## THE SHADOW.

BY MARSHAL SOUTH.

Deeply ye sleep in blind content, while through the heedless land
There flicker signs and portents that ye do not understand.
Ye are too wrought with commerce and yet will not pause to heed,
Ye have no time to pause and think, to guard against your need.
Ye heed the voice of comfort and ye heed the voice of cost,
And fools who prate of "brotherhood" till every hope is lost.
Ye have no time to reason, for self-glory blinds your eye—
But the heavy hand of Judgment shall find you by and by.

Ye tread the path of Pleasure and ye throng the road of Trade,
But ye forget the bitter coin with which the weak are paid.
Ye glory in prosperity, ye glory in your wealth
And worship at a golden shrine the blatant god of Self.
Ye glory in your liberty, the strength that made you free,
BUT YE FORGET THE WATCHFUL GUN THAT BIDES BEYOND THE SEA.
Ye will not heed the flickering signs, for peace has made you blind.
Ye cannot see the banking storm; the steel that looms behind.

Massed hulls against the skyline and lean craft that strike and fly;
The green-gold glare of seaward guns against the darkening sky;
Strange guns that mock your harbors and strange troops upon your soil—
Shall ye restrain with windy words the victor from the spoil?
Shall ye then rush swift to slaughter, untrained, courageous, blind;
The withering guns before you and the ghastly dead behind?
Long looms your ocean frontage, thin stands your battle line:
Think ye that that which now ye hold, ye hold by writ divine?

Guns, guns, Ye gods, O give us guns, and give us brains to see,
That upon strength and strength alone, rests freedom for the free.
The years have fled, the times have changed, the seas no longer bar;
But deathless, changeless, tireless waits the blood-red god of War.
Vain vapid vaporings of the Hague; think ye that these will save?
For ages down the years unborn the War god's plumes shall wave.
Fatuous folly, legal webs, soft words that would defend—
Before the bellowing twelve-inch gun these arguments shall end.

Disciples of the "Great Mistake," blind leaders of the blind,
Know that your peace rests on your guns and they who stand behind!
Ye cannot hold with words or gold the peace which ye desire;
Lo, empires in the past have tried—they rest beneath the mire.
Changeless, immutable the law; while still the planets wheel
Ye deal with faulty human clay—match steel to living steel!
Of no avail the patriot stands, untrained to meet the need;
And strength is forged before the storm; the sky is dark; take heed!

Oceanside, April 20.

# WOMAN'S EXPERIENCE IN THE JURY BOX.

**Finds the Pay of $3 Per Day Very Meager for Nervous Energy Required—Hubby Left at Home with the Babies While Wife is on the Jury—Didn't Like the Lawyers—A Los Angeles Woman's Narrative.**

BY MRS. L. G. PARSONS.

I WAS one of the first women in the United States to serve on a jury. I lived in Seattle, and shortly after women were recognized as the "judicial" equals of men I was drawn for jury service.

The case was a damage suit brought against a railroad. The defense said the auto had run into the train, and the plaintiff said that the train had run into the auto. We were to decide.

After the jury was impaneled a faint weary hope for lunch rose up, but passed away, when the attorney for the plaintiff jumped up and said if the court was willing he would like to have the jury view the premises. The woman next to me, who had been looking at a fashion book, grabbed my arm and looked queer. I guess she thought she was to see some horrible sight.

The bailiff marched us out and into a waiting motor that looked like a patrol wagon and we were driven through town to the scene of the accident.

I tried to be as busy and as important as the rest, as they examined each foot of ground as though they were the real Sherlocks. The men rubbed their chins and teetered on their feet and gazed at the arc light that was supposed to have been lighted or was not lighted, according to which side stated the facts, till even the long-suffering bailiff yawned and asked them to hurry as he wanted his lunch.

Some of the witnesses were examined that afternoon. I would think those lawyers would die, if hate would kill, for if I had been talked to and at the way some of those witnesses were, I would hate those lawyers the rest of my natural life. A good many of the witnesses were reduced to a state of shivering idiocy before the loud-spoken counsel for the defense got through with them. I hate arguing, anyway. And the more I listened to the wrangling and jangling and veiled sarcasms and some that weren't veiled but shone with unblushing nakedness, the more I thought there was going to be a free-for-all fight, but they seemed to calm down and proceeded peacefully again.

LAWYERS TROUBLESOME.

Either it was the strong light, for the jurors faced the windows with the late winter sun pouring into our eyes, or it was the fear that the lawyers were going to fight every minute, that made me feel faint and queerish. I noticed the lawyers stop and look at me for a second and just then the judge announced recess and I was saved the disgrace of fainting in the jury box.

The big, blustering lawyer came up and said: "You mustn't let this use you up." And I had thought him the meanest thing! I told him that I was very much interested and it was only the excitement of serving on the jury that had made me forget to eat much lunch. The next day I took some chocolates in my muff and munched them whenever I felt hungry.

The court stenographer was a prematurely white-haired youth and didn't think at all badly of himself. I was fascinated in watching his pen fly over the pages. After awhile he took a book from his desk and read whenever there was a lull in the storm.

HARD TO BELIEVE WITNESSES.

Some of the witnesses swore that the auto was only going twelve to fifteen miles an hour and the other witnesses swore that it was going forty to fifty miles, and yet they all saw it pass them within a block of one another. Some swore the plaintiff didn't have a light on his car and others swore that he did. I got so mixed up trying to follow all the swearings that I was ready to swear to anything myself.

After several days we at last received the instructions of the court and were locked in an evil smelling jury room. We appointed a foreman and he stumbled through the voluminous instructions of the court.

BABEL OF ARGUMENT.

Then a wild babel of arguing and discussing went on. Of course two or three did all the talking. The women all thought the quiet lawyer was the nicest and the other horrid. And most of them were ready to vote for the plaintiff. Poor thing, he got his auto smashed and was so badly hurt. But in a break of the argument I got up and said let's think of the corporation and not always of the individual. Some one had to think of it.

So then we cast a ballot and stood seven to five in favor of the plaintiff. And I voted for the poor, injured man after all! A fat German woman sat next to me and she got to telling me how to make something that contained apples and milk, but my German had hard work understanding hers. I understood enough though to make me feel hungry. She couldn't write in English and all her balloting was done in German; but that didn't matter—there wasn't any prejudice against Germany then. I know that one of the men didn't even know what he was voting on.

I was anxious to get home to my family and moved that we take another vote. We stood eight to four in favor of the plaintiff. And there was no hope of moving the four. A man looked at his watch and said, "Good, if we stay here five minutes more, we will be taken out to dinner."

"Where shall we be taken?" I asked, and had visions of the jail, for the odor of the prisoners' dinner penetrated even to the jury room. The bailiff opened the door and said to get ready for dinner, as we had to go downtown to eat.

The jurors were tickled to pieces and were excited at eating in a restaurant, at least, the women were, as it was a change from eating their own cooking at home.

MARCHED LIKE A "CHAIN GANG."

We marched two and two like a chain gang, headed by the bailiff, down the street, and into a place I had never been before. We had a table d'hote, a dab of everything, and the German woman still sat next to me and talked of those "gute" and wonderful things to eat.

Then back we were herded like sheep to the Courthouse, passing the theater with its crowds of gayly bedecked patrons.

We took our places again in the big courtroom and I was asked to read the instructions again to the jurors.

"Now," I said, "you have to decide whether the plaintiff or the defendant is guilty of contributary negligence."

A lost expression came over the jurors' faces. And the hours dragged on and I had visions of staying all night sleeping on a cot in the garret with these fellow-jurors of mine. And I knew by the looks of them that most of them snored and wheezed.

I was getting desperate and turned to the man next to me and said, "What do you think about it?"

ARGUMENTATIVE COMPLICATION

"I think like you," he said. "Well why don't you vote for the plaintiff then?" "But you were arguing for the defendant." "I know I was, but I voted for the plaintiff just the same," I told him. And he said, all right, I'll vote for the plaintiff, too, for I think he ought to have something." So we rushed through another ballot, and stood nine to three in favor of the plaintiff.

And I started in to argue with the three that were holding out. One man refused to talk and backed off into a corner and said he wouldn't give up if it took all night, and all week. I asked the woman why she wouldn't vote with the majority, and she said the old auto wasn't worth $5000 damages, and I said it wasn't either, and asked her what price she thought was fair. She said $200, and then we tried to compromise on $500, and stuck at $1000, and all our pleadings wouldn't pry them loose. The bailiff stuck his head in and asked if there was any chance of reaching a decision that night, as he had to go home and had to arrange some sleeping quarters for us.

"I could just see that garret and the rats and hear the snoring. That hungering to be independent, mentally, morally and physically had passed and I longed passionately for my own bed. I looked around on the calm, placid, stolid faces of most of the jurors seated around the big table and wondered if they longed for home as much as I did. One or two of them looked like they didn't have a home. The poor cross-eyed man unkept and dirty, that owned to cleaning yards for a living, had he a home?

I begged the bailiff for five minutes more time and taking my courage in my hands, I walked over to the sulky man in the corner.

I argued with him for the five minutes, told him we might as well settle this case as push it off on another set of jurors, and if we didn't settle it, it would cost the city a huge amount of money for a new trial, as each day added to the cost. Then we made a last ballot, and stood 11 to 1, and the day was won, or the night rather. And with a sigh of relief, I went down to my car and found it lighted. That nice little chauffeur. But still I had to go home alone though the rain and the fog and none of the jurors went my way. I didn't feel at all like a brave juror and wanted a man to protect me. We can't get along without men after all. A man to protect me from what? Another man most likely. So it wasn't for the evil in man, woman wouldn't be afraid.

HUBBY IN COMFORT.

I found my husband at home entertaining some neighbors while his wife served on the jury. He asked me how I got home alone, and I told him that the bailiff brought me. What if I had had to have stayed all night and couldn't have even telephoned to find out about my babies. I am afraid that the experience killed a cat kind of curiosity for me, and am sure that the $3 per day doesn't begin to pay for the strain and energy.

## THE SELF, THE SOUL.

**Every Act is Linked with Its Purpose and We Have no Right to Ask Its Causes.**

[Hugo Munsterberg, in the North American Review:] As soon as purposive psychology is acknowledged as a full-fledged science we cannot go very far without discovering that it leads us straight to the old idea of the soul. We understand the meaning of a thought or memory or will act by linking it with the aim toward which it points, and this inner forward movement is understood as the act of a self. What do we know of this self? One thing above all—it is perfectly free. We saw that in this whole world of meaning everything is completely understood as soon as every act is linked with its purpose, hence we have no right at all to ask for causes. It has no subconscious causes, and it has no brain causes. The mere inquiry after its causes would falsify its status. It has not causes any more than it has weight or color. Its whole reality lies in its purposiveness, and this detachment from any possible cause, this completeness in itself, is the fundamental freedom of the self which stamps it as a soul.

Moreover, for the casual psychologist, whether he be of the subconscious or of the physiological temper, mental life is a multitude of elements. The parts of the mind are externally linked, but they remain separate mental atoms. In the world with which the purposive psychologist is concerned one act is internally bound up with another, one idea means another, one thought refers to another, and every single act points backward to the self which expresses its meaning in its purposive deeds. This is a self which is not a mere pile of psychical doings, but which really asserts itself as the same in every new act. Everything which springs from it is involved in its selfhood.

This soul, finally, cannot be dependent upon the beginning and the end, upon the days and the hours of the physical body. It expresses itself through the body, and the sense organs determine the selection of objects toward which it takes its attitudes, but the soul is neither in the time nor in the space of the physical molecules? If we seriously ask, "How can we describe the soul?" we must learn to recognize the absurdity of the very question. Every description refers to an object, but the essential meaning of the soul is that it is never an object, but always a subject, always a self, always an action.

**The Sikhs' Deadly Weapon.**

[London Tit Bits:] The Sikhs fighting in the war can certainly claim to possess a unique form of weapon. This is a hand-thrown missile, composed of metal similar in shape to the discus with which we have been made familiar in Roman history. Its edge is sharpened like a razor, and the weapon, when thrown with a peculiar circular motion, has extraordinary penetrating power. It cuts like a knife through paper when it strikes any object in its path. At a distance of 100 yards the disc is capable of cutting its way through a piece of hard wood two inches thick. It is the peculiar twist given to the weapon when it is thrown which causes the cutting edge to bury itself so remorselessly in anything that it meets. It is doubtful whether any but the Sikhs could effectively use this weapon. They made deadly use of the disc of death at the battle of Dixmude.


# A Free Prize Offer

**That extends such grand opportunities as offered by The Times is seldom given. The Times Educational contest is awakening both girls and boys to a firmer realization of the unusual plan whereby they can secure a scholarship by a little effort. Many bright candidates are already soliciting votes in the field, more will enter, but now is the logical time to get busy, for the opportunities are equal to all.**

## 31 Valuable Scholarships to Be Given to Best Workers 31

$300 Scholarship, Egan Institute of Dramatic Arts.
$250 Scholarship, Los Angeles Conservatory of Music (piano.)
$200 Scholarship, Huntington Hall.
$175 Scholarship, California-Brownsberger Commercial College.
$150 Scholarship, The College of Osteopathic Physicians and Surgeons.
$150 Scholarship, University of Southern California College of Fine Arts.
$150 Scholarship, Los Angeles School of Art and Design.
$150 Scholarship, California Military Academy.
$150 Scholarship, Urban Military College.
$150 Scholarship, Los Angeles Conservatory of Music (Violin.)
$135 Scholarship, Page Military Academy.
$125 Scholarship, Page School for Girls.
$120 Scholarship, Egan School of Moving Picture Acting.
$120 Scholarship, Heiman Business College.
$75 Scholarship, De Chauvenet Conservatory of Music (piano.)
$75 Scholarship, The Company of Public Stenographers' Shorthand Institute (Civil Service.)
$65 Scholarship, Isaacs-Woodbury Business College.
$75 Scholarship, Southwestern University (L... Course.)
$70 Scholarship, Miss Bean's Business College ... Young Women.
$70 Scholarship, Miss Bean's Business College ... Young Women.
$50 Scholarship, Mackay Business College (Te... raphy.)
$50 Scholarship, Mackay Business College (Ste... raphy.)
$50 Scholarship, Mackay Business College (Nor... and Commercial.)
$50 Scholarship, De Chauvenet Conservatory ... Music (Piano.)
$50 Scholarship, De Chauvenet Conservatory ... Music (Vocal.)
$50 Scholarship, Los Angeles School of Langu...
$50 Scholarship, Los Angeles School of Langu...
$50 Scholarship, The Company of Public Steno... raphers' Shorthand Institute (Amanuen... Course.)
$50 Scholarship, De Chauvenet Conservatory ... Music (Vocal.)
$25 Scholarship, The Company of Public Ste... raphers' Shorthand Institute (Students' Cour...

Winners of the above scholarships will have choice of same according to the number of votes they secure. Candidates securing the highest number of votes will have first choice; candidates securing second highest number of votes will have second choice, and so on until all the scholarships are awarded.

## $1,000 in Gold—14 Cash Awards

First Choice of Listed Scholarships and $250 in Gold to the candidate securing the highest number of votes.

Second Choice of Listed Scholarships and $150 in Gold to the candidate securing the second highest number of votes.

Third Choice of Listed Scholarships and $100 in Gold to the candidate securing the third highest number of votes.

Fourth Choice of Listed Scholarships and $50 in Gold to the candidate securing the fourth highest number of votes.

Fifth Choice of Listed Scholarships and $50 in Gold to the candidate securing the fifth highest number of votes.

Sixth Choice of Listed Scholarships and $50 in Gold to the candidate securing the sixth highest number of votes.

Seventh Choice of Listed Scholarships and $50 in Gold to the candidate securing the seventh highest number of votes.

Eighth Choice of Listed Scholarships and $... in Gold to the candidate securing the eighth highest number of votes.

Ninth Choice of Listed Scholarships and $... in Gold to the candidate securing the ... highest number of votes.

Tenth Choice of Listed Scholarships and $... in Gold to the candidate securing the ... highest number of votes.

Eleventh Choice of Listed Scholarships and $25 in Gold to the candidate securing the eleventh highest number of votes.

Twelfth Choice of Listed Scholarships and $25 in Gold to the candidate securing the twelfth highest number of votes.

Thirteenth Choice of Listed Scholarships and $25 in Gold to the candidate securing the thirteenth highest number of votes.

Fourteenth Choice of Listed Scholarships and $25 in Gold to the candidate securing the fourteenth highest number of votes.

## An Entirely New Contest Plan

### No Collections in Advance on Subscriptions

**It's easy to be a winner in this Scholarship Campaign, because the candidates are not required to collect the subscription money in advance. Votes are issued on contract subscriptions and the subscriber pays for the subscription at the end of each month to the regular authorized Times collector. Votes may also be obtained by clipping the free coupons which appear in every issue of The Times.**

## 20,000 Extra Vote Offer Now Open

In addition to the regular votes, issued according to the scale, every candidate who sends or brings in to the Educational Contest Headquarters between the dates of April 20 and May 29, inclusive, clubs of five new and old twelve-months contract subscriptions (or their equivalent) will be given a ballot good for 20,000 extra votes for each club. This is positively the largest and best vote inducement of the entire Contest, therefore candidates should take full advantage of this wonderful offer. The big Campaign is just commencing and it only requires a few hours' work to secure enough votes to place your name in a leading position with the present contenders in the vote column.

## The First Step—Enter Your Name!

**When you send in this blank you will be supplied with everything necessary to conduct a successful campaign for votes.**

ENTRANCE BLANK
GOOD FOR 500 FREE VOTES TO START.

I desire to enter THE TIMES EDUCATIONAL CONTEST, and ask you to send me the necessary subscription blanks and any other information that may assist me in my efforts to secure one of your valuable scholarships. My age is ..... years.

Name .....
Address .....
References:
.....
.....

FOR ALL INFORMATION ADDRESS

Educational Contest Manager, Times Bldg.


(Continued on Fourteenth Page.)

The Realty Market
SURVEY OF THE BROAD FIELD

XXXIVTH YEAR.

FACT AND COMMENT.

Surprisingly little is heard these ... about the cleaning up of vacant ... for 1915." Time was, and not so ... months ago, when people ap... to be really aroused about the ... ful condition of much of the ... proved property in Los Angeles ... when it seemed certain that the ... of exposition-year visitors would ... a city neat beyond criticism. ... a fact, too, that wonders were ... plished in the way of remedy... the general unsightliness at the ... this spirit of tidiness was at its ... Alas, that this zeal for mu... neatness could not have lasted ... through another season, for ... must be admitted by all who have ... at all closely that there have ... many lapses from virtuous con... for the city's appearance since ... the weeds of Los Angeles received ... annual backing. These weeds, ... 'em, won't stay cut! Jungles ... are springing up all over the ... and the company we have been ... has already begun to arrive ... the trainload.

It is said of New York City that its ... positively refuse to become ex... over any one thing or idea more ... once. It may be that Los An... too, is getting to be incapable ... such a thing as sustained enthusi... The city's reputation and mu... self-respect, however, demand ... we do not cultivate the metro... trait of indifference too easily ... until our municipal household is ... order as a starter. It will be ... to look with calm unconcern at ... meant lots of the city when there ... so many of them.

About all that has been heard re... in relation to the vacant-lot ... has to do with a wrangle over ... question of collections by the city ... the cleaning up done under the ... tion of the Board of Public Works ... year. It seems that certain own... who, at the time of the great ... clean-up crusade, neglected to put ... own premises into presentable ... tion, have roared raucously at ... to pay the city clean-up squad's ... for attending to the job. The ... tion of the constitutionality of the ... law, charges of unfair dis... tion in the treatment of the ... and other kindred issues ... been brought up to clear the ... lagging procedures for a pre... city. It is greatly to be feared ... the improvement operations are ... sidetracked at the very moment ... is by means so much to Los Angeles ... its big boat.

Other Laws.

The outlawed and rubbish ordinances ... on the statutes to stay, for ... City Attorney set up nights from ... a measure that would be ... enough. The public ... over its enforcement with ... whose lots the city itself has ... clean were to have been en... The law is sound enough and ... enough. It is a ques... making the ordinance a live, ... enforceable. And in this con... it is well to call attention to ... that are not to be found ... books.

The laws of individual ... civic pride, and common ... property owner who has ... the city's interests at heart and ... Los Angeles will not wait until he ... receives the official command before ... attacking the particular weed junsie ... or rubbish heap for which he is directly ... responsible. A proper amount of ... pride and self-respect in the same ... connection will make him want to do ...

Incor...

This magnificent apartment building is loca... On a beautiful, wide paved thoroughfare ...

Wilshire-...

Contains 80 rooms, 2 elevators, ballroom, ... MAHOGAGNY AND BIRCH. The ... latest ideas in furnishings.

Absolutely the Last Word ...

Price $90,000; INCOME $9500 per ... PROPERTY (vacant preferred) up to $...

M...

Robert...

200 Ma...

NINTH STRE...

10175.

Offer

d by The Times is
awakening both
ual plan whereby
Many bright candi-
e will enter, but
rtunities are equal

s to 31
kers

Western University (Los
Bean's Business College (
Bean's Business College (
y Business College (Telegr
y Business College (Stenog
y Business College (Normal
hauvenet Conservatory of
hauvenet Conservatory of
hauvenet Conservatory of
gales School of Language
gales School of Language
Company of Public Steno
Institute (Amanuensis
hauvenet Conservatory of
Company of Public Steno
stitute (Students' Course
mber of votes they secure.
tates securing second high
es are awarded.

h Awards

d Scholarships and $50
candidate securing the
r of votes.
d Scholarships and $25
idate securing the ninth
otes.
d Scholarships and $
idate securing the ten
otes.
isted Scholarships and
candidate securing the
ber of votes.
isted Scholarships and
candidate securing the
ber of votes.
isted Scholarships and
candidate securing the
mber of votes.
isted Scholarships and
candidate securing the
mber of votes.

st Plan
bscriptions

use the candidates
Votes are issued
scription at the end
es may also be ob-
ue of The Times.

ow Open

ry candidate who
en the dates of
e-months contract
r 20,000 extra votes
ment of the entire
nderful offer. The
rs' work to secure
esent contenders in

Name!

K
TART.
CONTEST, and ask
d any other informa-
ne of your valuable

mes Bldg.

Real Estate and Development Section.

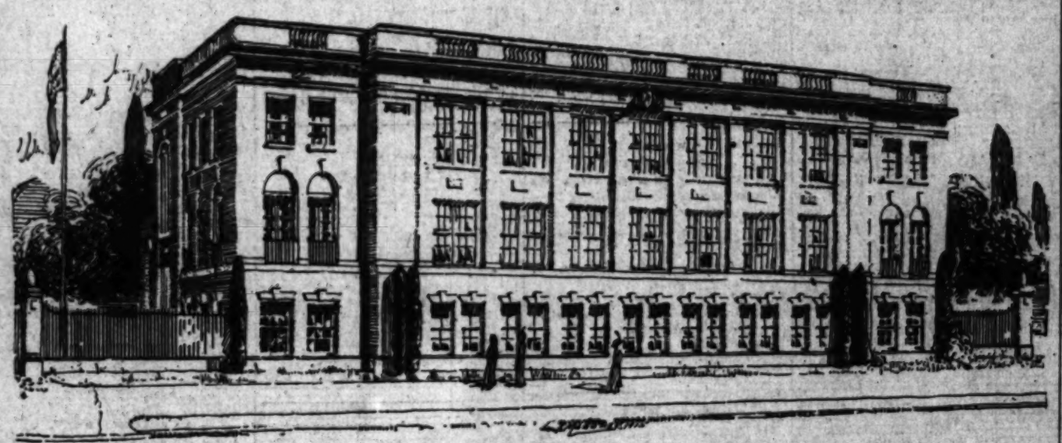
Realty Market
...TY OF THE BROAD FIELD

# Los Angeles Sunday Times

Part V: 16 Pages
THE EVER-HIGH TIDE.

XXXIVTH YEAR. SUNDAY MORNING, MAY 2, 1915. THE MART: Transactions in Houses and Lots; Bargains in Stocks and Bonds.

## Where Children of Many Nations Will Receive Instruction.



Architect A. C. Martin's perspective of new Macy-street school.

This modern building in the heart of Los Angeles' most pronouncedly foreign quarter is intended to serve not only as a model public school, but as a neighborhood center for both children and grownups representing at least thirty different nationalities.

## ...ACT AND COMMENT.

...ingly little is heard these ...t the cleaning up of vacant ...1915." Time was, and not so ...months ago, when people ap... to be really aroused about the ...ful condition of much of the ...ed property in Los Angeles ... it seemed certain that the ...of exposition-year visitors would ... a city neat beyond criticism, ... a fact, too, that wonders were ...plished in the way of remedy... the general unsightliness at the ... the spirit of tidiness was at its ... Alas, that this zeal for mu... neatness could not have lasted ... through another season, for ... must be admitted by all who have ...ed it all closely that there have ... many lapses from virtuous con... of the city's appearance since ... weeds of Los Angeles received ... initial backing. These weeds, ...ver, won't stay out! Jungles ... springing up all over the ... and the company we have been ... has already begun to arrive ... mainland.

...d of New York City that its ... positively refuse to become ex... over one thing or idea more ... It may be that Los An... is getting to be incapable ... thing as sustained enthusi... the city's reputation and mu... pride, however, demand ... do not cultivate the metro... habit of indifference too assidu... with our municipal household is ... order as a starter. It will be ... task with calm unconcern at ... lots of the city when there ... many of them.

...t of that has been heard re... in relation to the vacant-lot ... has to do with a wrangle over ... of collections by the city ... cleaning up done under the ... of the Board of Public Works ... It seems that certain own... who, at the time of the great ... up crusade, neglected to put ... premises into presentable ..., have roared raucously at ... to pay the city clean-up squad's ... for attending to the job. The ... of the constitutionality of the ... law, charges of unfair dis... in the treatment of flig... and other kindred issues ... brought up to clog the ... legal procedures for a pre... It is greatly to be feared ... improvement operations are ... halted at the very moment ... means so much to Los Angeles ... its head.

...ive Laws.

...ressed and rubbish ordinance ... on the statutes to stay, for ... Attorney sat up nights frame ... that would be abso... right. The little squab... in enforcement with, of... lots the city itself has ... were to have been ex... law is sound enough and ... enough. It is a ques... the ordinance a live, ... table. And in this con... well to call attention to ... that are not to be found ... books.

...the laws of individual ...tic pride, and common ... property owners who have ... interests at heart and ... to the reputation of ... will not wait until he ... official command before ... particular weed jungle ... for which he is direct... A proper amount of ... and respect in the same ... make him want to do ...

(Continued to Fourteenth Page.)

The Foreign Quarter.

## DESIGNED FOR YOUNG AND OLD.

*Macy-street School will be Neighborhood Center.*

*To be Both Social Hall and "Movie" Theater.*

*Plans Call for Building of Fireproof Type.*

Of the many new school buildings to be erected under the provisions of the $4,000,000 bond issue, none will have a wider usefulness than that projected for the site of the present antiquated Macy-street school. The location is in the midst of a district that has an almost entirely foreign population, and the new building is to be both a place of instruction and a neighborhood center.

The present Macy-street school is composed of two frame buildings that, because of their overcrowded condition and the inflammable character of their construction, have long been a source of anxiety to the public school authorities. One of these old structures is to be razed at once to make way for the modern fireproof building contemplated under the bond programme. The other, it is considered probable, will be replaced with a substantial building within a few years at the outside.

In planning the new Macy-street building, A. C. Martin, the architect, has been confronted with the problem of designing a structure that, while meeting all the requirements of an up-to-date grade institution, should at the same time be adapted for the purposes of a vocational school and a neighborhood meeting place. Children of thirty-three different nationalities are now enrolled in the school and these, with their elders, are using the building almost nightly for various community gatherings and social events. In addition, the school is maintaining night classes for adults, large numbers of whom, in the last few years, have seized the opportunities it afforded for thorough instruction in the English language and in the ideals of American citizenship.

The new building will be three stories in height and will cover a ground area of 120x75 feet. It will stand on a portion of the present school grounds cornering at Avila and Macy streets and just on Macy street. The walls of the structure will be of brick, the facing being of the same material and the trim of artificial stone. All floors and stairs will be of reinforced concrete and all partitions of hollow tile.

The ground floor will contain a gymnasium, recreation rooms, a swimming tank, numerous shower baths and locker space and will be completely equipped for class work in hygiene and physical instruction. This part of the building will be open at all times to the children of the district.

The second or main floor is to contain an auditorium, domestic science room, a shoe room, and a lunch room, which will also serve as a parlor for receptions. The auditorium will have a seating capacity of 400 and will be provided with a fully equipped stage. By the use of roller partitions, the room will be divided into a number of class-rooms during the day. On a mezzanine floor, back of the auditorium, will be a room for the display of moving pictures.

The third story will contain a millinery room, metal work shop, sewing room and laundry. There will be a roof garden over the auditorium.

The swimming tank on the first floor will be equipped with a filter and taps for both hot and cold water. There will be drinking fountains and fire lines to each floor. All rooms will be connected with the principal's office by electric annunciator service. The carefulness with which any possible fire risk has been considered, is evidenced not only in the construction of the building, but in the provision of wrought iron exits from the auditorium. Boilers for heating both the old and new buildings will be housed in a small separate structure.

### RECENT DOWNTOWN LEASES.

**Newly Consolidated Firms Secure South Hill Street Building; Broadway Sites Rented.**

F. W. Katletz, manager of the leasing department of W. I. Hollingsworth & Co., reports the leasing of the two-story building at Nos. 626 and 628 South Hill street for the Knickerbocker Fireproof and Electric Company to the Beacon Light and Electric Company and the Los Angeles Gas Appliance Company, which firms have consolidated and will occupy the entire building by June 1. The lease covers a long term of years, with an aggregate rental of $80,000. Other leases reported by Mr. Katletz follow:

To the Courtney Kodak Company, storeroom at No. 602 South Hill street, for five years, at given aggregate rental of $20,000; Security Leasing Company to C. B. Reaben Piano Company, loft in Forresters building, No. 640 South Broadway; to N. Sklar for Brown block, loft on second floor of building at No. 620 South Broadway; storeroom at No. 604 South Hill street to Banner Crystalleries Company; Emilie Humphrey to Max Immergluck, southeast corner Pico and Hope, for two years; James Henderson to Miss Margaret Riordan, Hotel Edinboro at No. 549-551 South Grand avenue, for five years, at given total rental of $20,000.

Mr. Katletz also reports the sale of the property at No. 1227 West Pico street to J. F. McFarland for a consideration of $15,000. This site is improved with a one-story brick building.

## FINE SCHOOL FOR SOUTH-END SITE.

**MANCHESTER-AVENUE GRADE INSTITUTION TO BE MODERN IN CONSTRUCTION.**

Work is to be begun at once on a modern grammar school to serve the rapidly-advancing district in the vicinity of Manchester avenue. The building, which was planned by Train & Williams, will stand at the corner of Manchester avenue and Hoover street, occupying a large site recently acquired by the Board of Education. The school is one of the numerous structures provided for under the $4,000,000 bond issue approved by the voters last fall.

The building will be of brick construction, excepting for the floors and stairways, which will be of reinforced concrete. It will be three stories high and will eventually contain thirteen class rooms, domestic science rooms, sloyd rooms, nature study rooms and an auditorium. A portion of the structure, containing six class-rooms and the auditorium will be erected at this time, the rest being added as the need arises for more space. The architects have completed plans for the entire building.

The school will be of handsome design and will be faced with blue brick, all the ornamental features will be in artificial stone. The appointments will be complete in every detail.

The same architects have just completed plans for a new school, to be built at Compton avenue and Seventy-first street and to be known as the Miramonte school. This structure will be slightly smaller than the Manchester-avenue building.

### MOVES SOUTHWARD.

**Optical Concern to Go from Fifth and Broadway to Barker Brothers' Building—Wholesale District Leases.**

The leasing department of the W. Ross Campbell Company, represented by George E. Short, has just leased for Barker Brothers to the Cahn Standard Optical Company, now at No. 512 South Broadway, the storeroom at No. 718 South Broadway. The lessees will fit up an attractive establishment.

The same realty company, represented by J. C. Thomas, has closed the following leases for the Grayco Manufacturers' Building, Nos. 752-6 South Los Angeles street; to A. B. Hoffman, manufacturer of ladies' dresses, loft floor; to Daniel Thomas, wholesalers' representatives, sample room; to Daniel Evans, display and salesroom for baby dresses and white goods.

### EXTENSIVE CONTRACT.

The Board of Public Works has delivered to the Elliott & Horne Co. a warrant amounting to $98,771.47, to cover the cost of work in the Mateo-and-Willow-street improvement district. This is one of the largest special assessment improvements of the year and affects 1100 parcels of property in the industrial area lying south of the Southern Pacific station, fronting on Mateo street between Sixth and Ninth streets and on streets intersecting Mateo between the points named.

### SCIENTISTS TO BUILD.

Plans have been started for a new church edifice to be built at the corner of Hollywood boulevard and La Brea avenue for the Fifth Church of Christ Scientist of this city. The structure will be of brick construction and will occupy a ground area of 80x120 feet. It will contain an auditorium seating 1000, together with Sunday-school and classrooms. Frank L. Meline, a Hollywood contractor, is in charge of the work.

## STEADY GAIN IS APPARENT.

**April Bank Clearings, Building Permits and Shipping Show Substantial Increase.**

A steady improvement in business and financial conditions is evidenced by the reports for April of building operations, bank clearings and customs receipts in this city. Building permits issued in April numbered 721 and represented construction work to the valuation of $1,591,399. The valuation total is the best for the year to date, being a fifth larger than that of March and more than twice that for February.

April's bank clearance total was $27,982,243.54, as compared with $88,216,283.56 for March, $75,003,106.30 for February, and $86,625,062.27 for January. The bank clearings for the first four months of the year have reached the enormous aggregate of $337,977,695.58.

Exports going through Los Angeles Harbor to foreign countries in April amounted to $383,-098, an increase of $100,000 over the total for March. Last month's total was more than three times as great as that for April, 1914.

April exports to other parts of the United States by way of the Panama Canal were $229,-612. The April imports amounted to $363,500, the total being practically unchanged from a year ago.

### TO LOCAL FIRM.

To the F. O. Engstrum Company of this city has been awarded the contract for the construction of two buildings projected by the Colony Holding Company at Atascadero, in San Luis Obispo county. The buildings are among a number planned in connection with a colonizing scheme headed by E. G. Lewis, formerly head of the University City settlement at St. Louis. The structures to be erected at this time will be an administration building costing about $175,000 and a press building to cost approximately $50,000. The former will be four stories in height and the latter two stories. Both will be of reinforced concrete. Bliss & Faville of San Francisco are the architects for the scheme.

### ON WESTERN AVENUE.

Work is to be begun within a short time upon a three-story brick parish school projected by the Roman Catholic diocese for a site on Western avenue between Second and Third streets. The building will be 75x90 feet in size and will contain, in addition to eight classrooms, a chapel seating about 350. E. J. Borgmeyer is the architect.

### NEW WING PLANNED.

Announcement is made that a new wing will be added to the Hotel Maryland at Pasadena. The addition will be three stories high and will increase the capacity of the famous Crown City hostelry by forty rooms. Myron Hunt, architect of the present building, will draw the plans.

## TO RUSH WORK ON NEW DESMOND'S."

**ARCHITECT NAMED TO PLAN MODERN STORE BUILDING, SPRING NEAR SIXTH.**

Following the exclusive report in last Wednesday's Times of the conclusion of Desmond's of a fifty-year lease on a lot 60x165 feet in size, on the west side of Spring street, just north of the Trust & Savings Building, comes the announcement that A. C. Martin has been commissioned to prepare architectural plans for a handsome and modern structure to be built for the big clothing concern at this new location.

The building will be erected jointly by the Desmond interests and Madeline F. Willis, owner of the ground to be occupied. The antiquated one-story structure now on the site is to be removed at once, and excavations for the new store will be started next week. It is planned to have the building completed by September.

Architecturally, the new home of Desmond's will be unique. The design will follow entirely original lines, as it is the intention of the builders to make the structure distinctive in appearance. The entire street front will be faced with terra cotta. Special attention will be given to the designing of the show windows and to the lighting and ventilation.

The entire building will be devoted to the business of the one firm. The basement story will be equipped for the convenience of tradesmen. Provision will be made on the main floor for furnishings, hats and women's dress accessories. The second, third, and possibly a fourth floor, will be given over to men's and boy's clothing.

For the half-century ground lease of the property Desmond's will pay the huge total rental consideration of $1,400,000. The exact cost of the building will not be determined until the architect has completed the plans.

### UNDER NEW MANAGEMENT.

**Victoria Hotel at Seventh and Hope Streets Leased for Term of Years to Local Man.**

Through the agency of H. Jerome Toy & Co., the Orena estate has leased the Victoria Hotel at the corner of Seventh and Hope streets to Frank E. Rose, a local hotel man. It is understood that the lease extends over a long term of years. The hotel is now undergoing a complete remodeling and will be open for business June 1.

The same firm reports the sale of the lease and furniture of the Ponce de Leon apartments at No. 1136 South Alvarado street to Mrs. Nevada Irwin.

### FOR DOWNTOWN SITE.

The contract was awarded during the past week for a one-story brick store building to be erected by Thomas Higgins on Spring street between Seventh and Eighth streets. The structure, which was planned by A. Reif, will have ground dimensions of 45x150 feet.

### WANT VALUATION CLERKS.

The County and City Civil Service Commissions will hold jointly the 15th inst. at the Los Angeles High School an examination for clerks in land and building valuation work. The jobs will be temporary, from three to ten months, and carry salaries of $100, $90 and $75 a month. Men of experience in rapid computation, use of the slide rule and other modern computing machines and office equipment are much desired. Application blanks may be obtained at the rooms of the County Civil Service Commission in the Hall of Records, or at room 4, Normal Hill Center, Fifth street and Grand avenue. Applications must be filed before noon the 13th inst.

POINTS AND POINTERS.
Special Offerings.



WE ALSO BUILD APARTMENT-HOUSES—
BUNGALOW BOOK FREE.

If you contemplate building, call at our office with this advertisement, and get a complimentary copy of our Bungalow Book.

FREE AT OUR OFFICE—50c BY MAIL.

OUR idea of a home is one both PRACTICAL and ARTISTIC. By careful thought we succeed in instilling certain INDIVIDUALITY into each home.

It quite frequently happens that the PROSPECTIVE BUILDER'S IDEAS and PURSE do not correspond. In such cases our PRACTICAL knowledge comes to the rescue, and often where others have hopelessly FAILED, WE SUCCEED.

We build homes from the modest one-room cottage to the magnificent mansion, in the most convenient manner. It rests with the INDIVIDUAL, actual, what his home will cost. By our co-operative PURCHASING SYSTEM, together with our CASH DISCOUNTS, combined, and being in a position to DISCOUNT our BILLS, we can, for a given quality of work, discount our competitors' prices.

We build either by contract on a fixed fee of 10 per cent, of estimated cost of work, or on our own lots in Los Angeles, Ocean Park and San Pedro, on easy terms.

We make no additional charges for our Architectural services if we build, or if we fail to satisfy you both as to price and design.

Our REFERENCES are PEOPLE for whom we HAVE BUILT, who PRAISE before us.

We make Liberal Building Loans.

SPECIALS.

We have two lots in the North Wilshire.
Two high lots in Garvanza.
One on Eighty-fifth street near Vermont.
One lot corner of Gramercy and Midvale.
We will build on any of these lots by cash, on easy payments.

FOR SALE.
Up-to-the-minute, 10 rooms, Wilshire.....$12,000
Up-to-the-minute, 5 rooms, Alhambra, terms. $3500

FOR RENT.
7-room, 4 bedrooms, 2-story residence, Ocean Park.

M. S. YEAGER,
ARCHITECTURAL DESIGNER,
CONTRACTOR,
TRUST AND SAVINGS BLDG.,
SIXTH AND SPRING.
MAIN 72. F4155.

BEAUTIFUL
La Fayette Square
The Most Elegant
RESIDENTIAL PARK
in Los Angeles. We will make extremely liberal terms to responsible home builders. Investigate.
CRENSHAW SECURITY CO.,
905-907 Van Nuys Bldg. F2072—Main 3702.

X WANTED X
To improve that vacant lot for you with one of our practical Double Bungalows, all complete, for $3500; or a Four-Room Building for $1600; a pretty 5-room Modern Bungalow for $1250; 6 rooms, $1950.
E. S. WILLIAMSON CO.,
727-8 STORY BLDG.
F2027. Main 4507.

### FIFTEEN YEARS ADDED.

**Man Today Has a Longer Span of Life and Better Mental Equipment Than a Few Years Ago.**

[New York World:] A dictum attributed to one famous physician, Dr. Osler, was that by the time a man was 40 years of age he had attained such success as he would attain in life, and that at 60 a man should be chloroformed.

However, that was some years ago. Now comes another famous physician, Dr. Victor C. Vaughan, president of the American Medical Association, to give us science's latest deductions as to potential possibilities of those who are no longer young men.

Age as expressed in terms of years does not mean at all what it used to mean, says Dr. Vaughan. The average length of life has increased. A man now is as young, has as many possibilities before him at 50 as his father had at 35.

Doubtless the Osler theorem expressed a truth. Being, however, based on the experience of former years it does not fit present conditions with exactness, and to be brought up to date requires some slight modification to adjust it in conformity with the data on what the Vaughan theorem is based.

Making the changes needful to fit the new terms in which age is expressed it appears that the man who has not by the time he is 55 years old—formerly it was 40 years old—made a success in life, never will make a success. And the age at which chloroform must be ordered is 75, not 60.

It is a pleasant thought that the man of 35—new reckoning—has nowadays all the experience, the sound judgment, the wise maturity of the man of 50. With this great advantage, why should not he make a success of his life, especially as he has many more years in which to win success than his father had?

We not only have a better equipment than men used to have, but things have been shoved along so as to give us at the time when men are at the fullness of their powers fifteen more years in which to do our work.

What use are you going to make of these fifteen years?



Income Property

This magnificent apartment building is located on a large corner with the choicest South and East exposure. On a beautiful, wide paved thoroughfare boulevard, right in the heart of the

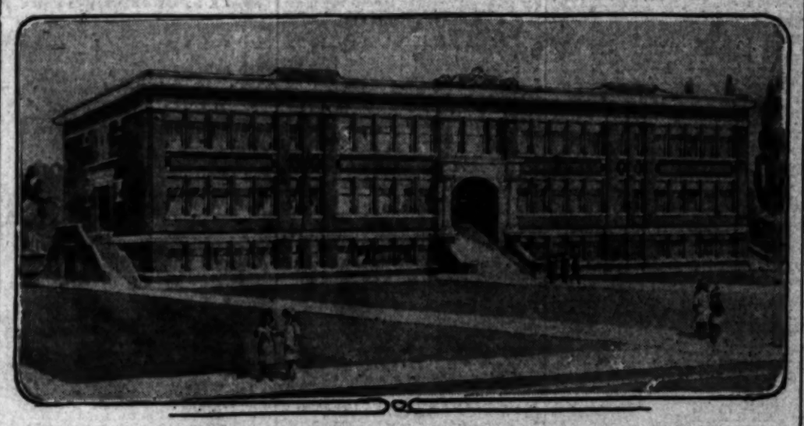
Wilshire-Westlake District

Contains 80 rooms, 2 elevators, ballroom, billiard room, large reception parlors, etc., finished in OAK, MAHOGAGNY AND BIRCH. The building is completely and beautifully furnished, embodying the latest ideas in furnishings.

Absolutely the Last Word in Modern Apartment House Construction

Price $90,000; INCOME $9500 per annum, net. We are authorized to accept EXCHANGE in CITY PROPERTY (vacant preferred) up to $60,000.

MR. HOUSTON
Robert Marsh & Co.
200 Marsh-Strong Bldg.
NINTH STREET AT SPRING AND MAIN. Main 5045



Accepted design for Manchester-avenue school.

Up-to-date grade institution for which architects Train & Williams have just completed working plans.

# CLASSIFIED INDEX.

## REAL ESTATE SECTION—PART V.


| | Page. | Col. |
|---|---|---|
| FOR SALE—Houses | 13 | 1-7, 1-2 |
| CONTRACTORS, BUILDERS | 2 | 2-3 |
| FOR SALE—City Lots and Lands | 2 | 3-5 |
| FOR SALE—Business Property | 2 | 5-6 |
| FOR SALE—Income Property | 2 | 6-7 |
| FOR SALE—Industrial Property | 4 | 1 |
| FOR SALE—Real Estate, Miscellaneous | 4 | 1 |
| FOR SALE—Suburban Property | 4 | 1-2 |
| HOLLYWOOD | 4 | 2 |
| PASADENA | 4 | 2 |
| BEACH PROPERTY | 4 | 2-3 |
| RANCH PROPERTY | 4 | 3 |
| FOR SALE—Country Property | 4-5 | 3-7, 1-5 |
| FOR SALE—Mountain and Canyon Property | 5 | 6 |
| SAN JOAQUIN VALLEY | 5 | 6 |
| IMPERIAL VALLEY | 5 | 6-7 |
| COACHELLA VALLEY | 5 | 7 |
| PALO VERDE VALLEY | 5 | 7 |
| SAN LUIS OBISPO | 5 | 7 |
| EASTERN AND NORTHERN | 5-6 | 7, 1-2 |
| GOVERNMENT LANDS | 6 | 2-4 |
| OIL PROPERTY | 6 | 4 |
| FOR SALE — Lease and Lease Grow | 6 | 4-6 |
| FOR SALE—Poultry Ranches | 6 | 6 |
| BUSINESS LOCATIONS—Houses | 6 | 6-7 |
| FOR SALE—Apartment-houses | 6-7 | 7, 1 |
| FOR SALE—Furnished Flats | 7 | 1 |
| FOR SALE — Apartment and Flat Property | 7 | 1 |
| FOR RENT—Furnished Houses | 7-9 | 1-7, 1-7 |
| BUSINESS INVESTMENTS | 9 | 1-2 |
| BUSINESS CHANCES | 9-10 | 2-7, 1-2 |
| BUSINESS CHANCES—Wanted | 10 | 2-3 |
| MONEY TO LOAN | 10 | 3-7 |
| MONEY WANTED | 10-11 | 7, 1-7 |
| STOCKS AND BONDS | 11-12 | 7, 1-6 |
| FOR SALE—Miscellaneous | 12 | 2-4 |
| STAMPS, COINS, PHOTOS | 12 | 4 |
| BILLIARD TABLES | 12 | 4 |
| FOR SALE—Furniture | 12 | 4-6 |
| OFFICE FIXTURES | 12 | 6 |


## Realty Liners.

### FOR SALE— Houses.

FOR SALE—WILSHIRE BUNGALOW.

WE HAVE BEEN APPOINTED SELLING AGENTS FOR ONE OF THE NEWEST BUNGALOWS IN WILSHIRE THAT WE HAVE EVER OFFERED. IT IS AN 8-ROOM BUNGALOW LOCATED ON HARVARD AVE., WHICH IS A 100-FOOT BOULEVARD AND BUILT UP WITH HOMES COSTING FROM SEVEN TO TEN THOUSAND DOLLARS. THIS BUNGALOW IS NEW, HAS NEVER BEEN OCCUPIED, IS FURNISHED IN AND PAID FOR. IT IS 1½ STORIES HIGH AND HAS A VARIETY OF FRUIT TREES AND A FOUNTAIN IN THE FRONT YARD. IT IS IN THE RESTRICTED DISTRICT OF WILSHIRE, AND WHICH IS SURE TO INCREASE IN VALUE. THE PRICE IS AS GOOD AS NEW. A WIDE CEMENT PORCH EXTENDS ACROSS FRONT AND ALONG SIDE. ALSO WIDE PORTE COCHERE EXTENDING ALONG SIDE OF HOUSE. THE INTERIOR IS ARTISTICALLY AND BEAUTIFULLY FINISHED AND FURNISHED IN A VERY LARGE, LIVING-ROOM WITH IMPORTED TILE FIREPLACE 65 FEET LONG, SLIDING DOORS CONNECT HERE WITH DINING-ROOM; BUILT-IN BOOKCASES AND DISPLAY CLOSET; BEAMED CEILING; ALSO WIDE FRONT CASEMENT WINDOWS OPENING TO FRONT PORCH. LARGE HANDSOMELY-DECORATED BEDROOMS WITH BUILT-IN BEAUTIFUL CLOSETS; BATHROOM IN BEAUTIFUL COLORS; WINDOWS OPEN TO SIDE PORCH WITH DOOR TO DRIVEWAY. KITCHEN AND BREAKFAST-ROOM ARE PAINTED IN IVORY ENAMEL, STRICTLY SANITARY; GARDEN FIXTURES; WHITE ENAMEL BUILT-IN CUPBOARDS; ALL PAINTED AND PAPERED IN WHITE ENAMEL;

## Realty Liners.

### FOR SALE— Houses.

FOR SALE—HOUSE AND LOT ON EAST NINTH st., between Gladys and Cove, 42x135. Will sell at a bargain if taken at once. Address 812 W. 52D ST.

FOR SALE—$4000 BUYS GOOD HOME AND INcome on through paved business street, close in; this great snap requires $2500. JAMES THOMPSON, 432 Mason Bldg.

FOR SALE—
$2950—Good modern 4-room bungalow, near Sunset blvd., East Hollywood; easy terms; bargain price. Address FK, box 131, TIMES OFFICE.

FOR SALE — $1500; GRAMERCY, ONE-HALF block from W. Sixth st. cars. Other lots in this block are $2500. R. E. MARMONT, owner, 320 Story Bldg.

FOR SALE—WHY NOT? WEST END ST., FLE, sell good 6-room house on terms, yet at positively low cash price of $5000, for exchange up to $3000. WILSHIRE 5151.

FOR SALE—$2250. NICE 6-ROOM HOUSE, LARGE lot, all improvements. 2610 PUMEROY AVE. Take red car on Main st. going north to Covina Junction.

FOR SALE—ONLY $2250. $50 CASH, BUYS BEAUtiful bread new 5-room bungalow, southwest. Name oak floors, electricity. See GLORE BUILDING CO., 815 Pilgrim Bldg. Main 8063. F7256. Office open Sundays.

FOR SALE—BEAUTIFUL 5-ROOM BUNGALOW, lawn, roses, trees, cement cellar, barn; very cheap. See owner and save commission. 204 W. 82ND ST.

FOR SALE—$2400 BIGGEST BARGAIN IN NORTH Wilshire; 5 rooms and artistically laid out garden. $500 cash and $20 a month. PHONE 2800299.

FOR SALE—A HOME. 5-ROOM MODERN HOUSE, complete in every respect; garage and beautiful garden; cheap for quick sale. 2181 FOURTH AVE. Phone 73942.

FOR SALE—ONLY $2000, $25 CASH, BUYS BEAUTIful 5 room bungalow, large lot, close in, 37th st., near Hoover. See P. J. LEAVER, 315 Pilgrim Bldg. Main 8768, F7256. Office open Sundays.

FOR SALE—A SNAP—$2000 EQUITY IN A NOL. 5-room bungalow, will sell for $500 cash; mortgage $2700.
A1488. 401 CONS. REALTY BLDG.

FOR SALE—WILL SELL MY 5-ROOM MODERN home, lot 50x150 ft., at your price. 1297 E. 48TH ST.

FOR SALE—A SNAP. WILL TAKE $350 FOR $505 equity in bungalow. LUSTED, 305 Mason Bldg.

FOR SALE—NEW TEN-ROOM HOME. DOWN TO the minute, Wilshire way. $7500, terms. Consider lot. $2500. 320 SOUTH HARVARD BLVD., Wilshire 1551.

FOR SALE—AT A BARGAIN—5-ROOM BUNGALOW. 526 NORTH OXFORD. MUST HAVE $1000. OWNER, DR. WHITE, 1120 HOLLINGSWORTH BLDG.

FOR SALE—SACRIFICE, INCOME PROPERTY. house 6 rooms, modern, trees, flowers, fine current; investigate. 15 minutes on West Adams car. 2904 RAYMOND AVE.

FOR SALE—CHARMING TEN-ROOM RESIDENCE, 2 baths, sleeping porch, garage; cheap. Don't buy home in that select neighborhood. Will sacrifice $2000 for quick cash. OWNER, 3560 Griffin ave.

FOR SALE—5-ROOM MODERN BUNGALOW, GOOD location, best car service. Half-block from car line. Has electric light, fine trees, flowers, all fenced, lot 40x140. Inquire at 3070 JEFFERSON AVE.

FOR SALE—MODERN 6-ROOM RESIDENCE, 918 Lemoyne drive, or will exchange for small bungalow or lot; terms to suit purchaser. Owner, Vermont and Norton. PHONE Wilshire 1596.

FOR SALE—NEW 6-ROOM BUNGALOW, EAST front, built-in features, price $3250; cost $4000; small payment down, balance to interest 6% cloted. CAREW, Phone Wilshire 5470.

FOR SALE—SACRIFICE, $4200 BUYS $5500 NORTH Wilshire, 7-room modern home, fine location, account of family trouble. Address W, box 101, TIMES OFFICE.

FOR SALE—LOT ON OCCIDENTAL BOULEVARD, $1500. Easterner going east; will sacrifice. Address R, box 504, TIMES BRANCH OFFICE.

FOR SALE—$1750, MODERN UP-TO-DATE BUNgalow, well located, in Boyle Heights, one block from car line; close in; special bargain, easy terms. Phone Owner, MAIN 2966, HOME 60062.

FOR SALE—SNAP, $50 CASH, $15 MONTHLY, price $1500. My new 5-room bungalow, bath, toilet, sink, gas; large lot, shed, trees. Call today or Sunday. 1046 E. 108TH ST. Whittier car.

FOR SALE—BEAUTIFUL 6-ROOM BUNGALOW with garage, West 83rd street, near Vermont. Call 8113 WEST 83RD ST. Evenings or Sunday.

FOR SALE—SWELL 5-ROOM BUNGALOW, HIGH ground, $1000 below cost in Wilshire section. PHONE 26507.

FOR SALE—$1550 BUYS 5-ROOM MODERN COTtage, two blocks from Main car. 826 E. 57TH ST. A section. Must sell at once.

FOR SALE—$1400 BUYS 4-ROOM HOUSE ON CORner lot, 2 blocks to ½ block from car line. Address G., 5008 Melrose ave.

FOR SALE OR EXCHANGE—5-ROOM, MODERN bungalow, garage, in southwest, near H. Andrews and 81st st. A49158.

FOR SALE—5-ROOM HOUSE, ALL MODERN, SACrifice price $1519. HENRY ST., near Eastlake Park.

FOR SALE—NEW, MODERN 5-ROOM BUNGALOW, will take $400 cash or $450 in first payment. Phone VERMONT 2407.

FOR SALE—MODERN 6-ROOM HOUSE, 2 SLEEPing porches, lot 50x150. 1822 10TH AVE. Special price $5000.

FOR SALE—WILSHIRE-WESTLAKE HOME, EIGHT rooms, two baths, garage, lawns, $1000. Sacrifice. OWNER Wilshire 4071.

FOR SALE—$800 WILL BUY EQUITY IN 5-ROOM well built modern bungalow, garage, good location; mortgage $2600. Call MR. PARKER, 12555.

FOR SALE—GOOD HOME ON LARGE LOT, $1700, on 27th st., between Hoover and Central ave. Inquire northwest corner 2515 and Hooper ave.

FOR SALE—$865 EQUITY, SOUTHWEST BUNGAlow, $400, not. Call Owner, RICHEY, Main 6017.

FOR SALE — FURNISHED 5-ROOM BUNGALOW with screen porch, at Sierra Madre; one block from depot. COLLINS, 239 Sierra Madre Trust.

FOR SALE—5-ROOM WILSHIRE RESIDENCE, NEW and completely furnished, $8500, terms, WEST 2222.

FOR SALE—SACRIFICE, $1500 BUYS $3600 EQUIty in $5500, northwest 6-room bungalow. Terms. Address S, box 875, TIMES BRANCH OFFICE.

FOR SALE—FURNISHED HOUSE AND LOT VERY cheap, going East. 5012 WILLOUGHBY AVE., Phone Holly. 1192.

FOR SALE—4-ROOM MODERN BUNGALOW, ALL improvements in, $2250; $100 CASH, BALANCE $15 per month. 1220 EAST 61ST.

FOR SALE—THIS 7-ROOM HOUSE HAS TO BE sold; $2x140, 16 fruit trees; also Business calls two cows from town. F1718.

FOR SALE—$1100 CASH TAKES $1500 EQUITY IN $2600 bungalow. Must sell. OWNER, 1432 N. Normandie.

FOR SALE—$00 BLOCK, W. 47TH ST. 6-ROOM modern, equity $1000; $150 takes it. MILLER, 811 Hibernian Bldg.

FOR SALE—4-ROOM COTTAGE, FURNISHED grand. Large lot, fine; at $1150. $600 cash, $10 month. BOWEN, 336 I. W. Hellman Bldg.

FOR SALE—NEW WHITE PLASTER RESIdence, 5 rooms and bath, hardwood floors, mantels, built-in features, at a price and terms that will please you. HOLLAND BOLGIANO, 1216 Wilshire.

FOR SALE—NEW ATTRACTIVE TWO-BUNGALOWS, $1000 cash, balance like rent. Must be disposed of at once. Only $2250. Mr. THOMPSON, 520 Van Nuys Bldg.

FOR SALE—ATTRACTIVE WELL BUILT HOUSE 5 rooms and bath. Two light airy bedrooms. Beautiful living-room with fireplace. Lot 50x150. Only $2600. Terms. PHONE 26107.

FOR SALE—MODERN 6-ROOM, 2-STORY BUNGAlow, lot 50x120, Highland ave., near 20th st. Also modern 5-room bungalow on Ocean View ave., 50x150. South Pasadena. Owner, 1000 Security Bldg., or discount to A. E. HOLCOMB, owner, 6834 Alhama st.

FOR SALE—NEARLY NEW MODERN TEN-ROOM two-story house, with two bathrooms, basement, fireplaces, hardwood floors, Delftzel heater, garage, etc. Will sell cheap for quick selling. Owing to circumstances I must sell; very reasonable. Write or call 1843 EIGHTH AVE.

FOR SALE—A SACRIFICE; 7-ROOM BUNGAlow, 2 bedrooms first floor, 2 bedrooms second floor, three blocks from school, hardwood floors throughout, lawn and beautiful flowers in front yard. Phone WEST 2420.

FOR SALE OR EXCHANGE—FINE 5-ROOM RESIdence, Foothill Blvd., southwest of Pasadena; large oak trees and fruits. Price, $15,500. Will consider Los Angeles residence to $10,000, as first payment. Address X, box 2, TIMES OFFICE.

FOR SALE—COMING TO HONOLULU, SNAP. FIVE rooms and bath, modern improvements, in nice location, 20 minutes from Fort street. Price, $1400, for cash. BLANCHARD, Owner, 41017 Kalakaua ave., Honolulu.

FOR SALE—BY OWNER, ONE-ACRE, MODERN modern bungalow in the southwest, on car line, all built-in effects; will sell for less money. LEON KORNFIELD, 1500 S. Olive st. A5411, Main 484.

FOR SALE — BARGAIN, BUNGALOW, NEVER offered before. $1400, terms, $200; 5 rooms, bath, sewer connection; new way; large lot suitable for two rentals. R. BOLAN, corner Hollywood and Western. Phone Vermont 2534, Owner.

FOR SALE—FINAL HOME, ONE-ACRE, MODERN home, fruit and flowers, all clear, will exchange for lots. JOHNS CO., 317 Limmer Bldg.

FOR SALE—SIX-ROOM MODERN BUNGAlow, hardwood floors, cemented porch, cement walks, street work, $900 down, balance like rent. CENTRAL BLDG., Sixth and Main sts.

FOR SALE—NEW SEVEN-ROOM HOUSE, 2 baths, hardwood floors throughout, fireplace, etc. R. H. MARMONT, owner, 320 Story Bldg.

FOR SALE—BY OWNER, 6-ROOM MODERN HOUSE and lot, must be seen to be appreciated; $4250 if sold this week. Address owner, P.O. Box 1212.

FOR SALE—ROOM ON NORTH HOLLISTER AVE., between Sixth and Seventh; 50 feet front. Will sell for CASH OR TERMS. PRICE $1000. Apply to owner, P. O. BOX 1212.

FOR SALE—5-ROOM HOUSE ON McGARRY ST., IN-dustrial district; $2500; easy terms. Call 1747 S. HOPE ST. HOME PHONE 21067.

FOR SALE—BEAUTIFUL NEW BUNGALOW, HARdwood floors throughout, fireplace, built-in features, $4250. Terms. 1731 J. PHILLIPS, 4072 Penn ave.

FOR SALE—BY OWNER, BRAND NEW 5-ROOM bungalow, hardwood floors throughout, fireplace, built-in features, garage, cement walks, lawn, flowers, shrubbery, etc. Price $3850. Terms. 1731 J. PHILLIPS, 4072 Penn ave.

FOR SALE—BY OWNER, 5-ROOM BUNGALOW, 1 block from car line, 1 block from school, 2 blocks from store, lot 50x150, fine soil, chicken run, fruit trees, flowers, shrubbery, etc. Price $2500. Terms. 1731 J. PHILLIPS, 4072 Penn ave.

FOR SALE—A REAL $1000 SACRIFICE. A CORner lot, 50x150, with 5-room bungalow, modern, with garage, fruit trees and flowers, $4000, terms. Owner, 1731 J. PHILLIPS, 4072 Penn ave.

FOR SALE—A REAL SACRIFICE. A CORNER lot, 50x150, with 5-room bungalow, modern, with garage, fruit trees and flowers, $4000, terms. Owner, 1731 J. PHILLIPS, 4072 Penn ave.

FOR SALE—NEW WHITE PLASTER RESIdence, 5 rooms and bath, hardwood floors, mantels, built-in features, shingle stained roof, garage, lawn, flowers, shrubbery, etc. Price $3750. Terms. 1731 J. PHILLIPS, 4072 Penn ave.

FOR SALE—BY OWNER, 5-ROOM BUNGALOW, 1 block from car line, 1 block from school, 2 blocks from store, lot 50x150, fine soil, chicken run, fruit trees, flowers, shrubbery, etc. Price $2500. Terms. 1731 J. PHILLIPS, 4072 Penn ave.

FOR SALE—BY OWNER, BRAND NEW 5-ROOM bungalow, hardwood floors throughout, fireplace, built-in features, garage, cement walks, lawn, flowers, shrubbery, etc. Price $3850. Terms. 1731 J. PHILLIPS, 4072 Penn ave.

FOR SALE—BEAUTIFUL NEW BUNGALOW, HARdwood floors throughout, fireplace, built-in features, garage, cement walks, lawn, flowers, shrubbery, etc. Price $4250

# Realty Liners.

FOR SALE—
Industrial Property.

A worthwhile corner four and an eighth acres in the city of Vernon has instructed us to SELL.

This acreage lies midway between Alameda street and Santa Fe ave., joins the Griffith Oil Wheel Company on the south and the Pioneer Paper Company on the east; frontage 330 ft.

Owners will sell for $30000 on easy terms. We will sell at $4500 per acre. Reasonable terms.

Usual courtesy extended to real estate agents.

GEO. M. SCHELLE,
Industrial Specialist.
STRONG, DICKINSON & McGRATH,
Main-Strong Bldg.

FOR SALE—
Industrial—Eight hundred feet of trackage fronting Alameda street, price $50 per square foot; this is an unusual piece of industrial, as it is only 157½ feet deep, and 800 feet of that fronting. See owner for this unusual bargain.

E. F. POSTON CO.,
806 Hibernian Bldg.

FOR SALE—30 FT. FRONTING ON BIG ST. NEAR 7TH, SPUR TRACK IN ALLEY; UNUSUAL BUY IN THIS INDUSTRIAL SECTION AT $90 A FRONT FOOT; REASONABLE TERMS ON PART. SEE BIGELOW H. MULLIN, SECURITY MANGE & CO., 309 MARSH-STRONG BLDG. 10178. Main 5042.

FOR SALE—INDUSTRIAL PROPERTY AT SACRIFICE, on E. First st., near Alameda; 50x660, with spur track in rear. Also 20 acres on Ramona ave., Monterey Park, with 1-room house. Address owner, 1150 E. Fair ave.

FOR SALE—OR EXCHANGE—FACTORY PROPERTY, 50, located 1025 McKinley st., large lot, frame shop, lumber sheds, barn, etc. Price and terms marked value. Owner on premises. PHONE 25175.

FOR SALE—UNRESTRICTED CORNER, 80x140 feet, on Maple st., between Sixth and Seventh; with railway spur; bargain price; also 40 inside 40x140, same block. WM. R. WICKER, 720 Pacific Electric Bldg.; F1620. Act quick.

FOR SALE—2, 3 TO 7 ACRES, BEST FACTORY sites on Alameda st., S. P. or Santa Fe track; cash. ARTHUR C. WATSON, 1006 Hibernian Bldg.

FOR SALE — DOWNTOWN BRICK WAREHOUSE, with railroad siding, alley and street. Inquire of owner, CLEMENS, 6087 Hollywood blvd. Hollywood 943.

FOR SALE—INDUSTRIAL PROPERTY ON SANTA Fe ave., between Eighth and Ninth. Lot 40x115. Owner, 2754 ALAMEDA. Phone 58419.

FOR SALE—LOTS, ACREAGE, BETWEEN CITY AND harbor, steam and electric trackage, cheap water. OWNER, phone 41054.

FOR SALE—80 FT. ON PICO ST., SUITABLE FOR industrial; cheap. Owner, 1150 E. Fair ave. Broadway 2754.

FOR SALE—DO YOU WANT A GOOD FACTORY site in Vernon? If so, have it. Address HARRY W. JAY, 406 Trust & Savings Bldg. Main 1895. 61002.

## FOR SALE—
Real Estate, Miscellaneous.

FOR SALE—HAVING SOLD MY BUSINESS I AM going to leave California, and offer my equity in well located and well improved property to net me $18,000 cash. Property is worth $25,000. Will exchange for bonds or other good securities for part or all and take back mortgage for part. Or will sell for part payment on ranch in Missouri or Colorado. If interested, address P. O. Box 1217, Los Angeles.

FOR SALE—SNAP—TWO LARGE LOTS, each Pasadena, all kinds of fruit and shade trees, lawn, corner, artistically fitted for two homes, right near car line; beautiful view; $1500 each. Owner will exchange for $3000 if purchaser will assume $1000 mortgage. Address owner, 1227 E. Walnut st., Pasadena.

FOR SALE—CHEAP AND ON SMALL PAYMENTS down, cement, modern 5-room house in Glendale, on Boulevard. Phone GLENDALE 2876.

## FOR SALE—
Suburban Property.

FOR SALE—
SUBURBAN HOME SITES,
5-ACRE SPECIALTIES,
in the beautiful district around Pasadena, San Gabriel and Alhambra. You must ideal home section in all California. Choice
From one acre up.
EDWIN G. HART,
PAUL J. PITMAN,
Managers Country Dept.,
917 Union Oil Bldg. Main 2008.

FOR SALE—TYPICAL ANGLO-CALIFORNIA HOME and grounds, 5 acres, 4 miles from Pasadena; two large, secure orchards. Flowers, ornamental trees and shrubs. Location is peculiarly attractive, on brow of moderate citrus and deciduous fruit. Two-story house, two decks, fireplaces, furnace, Pacific gas, electricity, telephone, garage, etc. Owner, architectural student, 1114 GARFIELD AVE., South Pasadena. Exceptional home for $7500 if sold soon. Inquire of Mr. Hubbard, local agent, 5th st., Los Angeles, any terms.

FOR SALE—AN IDEAL ACRE FOR A HOME close to city on high ground, residence, for $1000; 5-room house, all modern, for $2000; 10 acres, choice land, suitable city tracts and close to Vermont ave. car, $1000; 2 acres, good soil, $400; 5 acres, $1000. Call or write MR. BAKER, 1013 Marsh-Strong Bldg. DICKINSON & McGRATH, 1013 Marsh-Strong Bldg. Phone F1756.

FOR SALE—BURBANK, 2-ACRE ORCHARD, $5150, fine 7-room modern house, plastered, garden, barn, full bearing prune, plums, apricots, walnuts, loganberries, etc.; fine soil, water piped to house and tanks, all kinds vegetables, chicken equipment; 18-family productive candy route.

HOWARD & HOGAR,
Main 219. 427 Union Oil Bldg. F1393.

FOR SALE—GREAT SACRIFICE; BEAUTIFUL home, three acres, Michillinda, $6500, but owner must sell after or client's interest in deal will be lost. This is beautiful on boulevard. Have another buyer two miles from this property. Address SAN GABRIEL R.F.D. No. 2, Box 554.

FOR SALE—I ACRE ON REDONDO BLVD., IMproved with a new 5-room bungalow, right up to date; large garage, chicken house and corrals; this property is placed in the market by owner, who must have property in immediately to realize value. The price is $4500, $500 down, $30 a month. Phone owner, 72470.

FOR SALE—FOR A QUICK SACRIFICE, 4½ ACRES in West Hollywood, facing car line and boulevard. Beautifully located for fine home or subdividing. Only $4000 for quick sale. Actually worth $6000. Address XX, box 134, TIMES BRANCH OFFICE.

FOR SALE—7 ACRES WELL LOCATED AT HALEdon with 7-room California house, chicken corrals for 500 chickens, water tank, fruit trees, berries, etc. Price $4000; $1000 cash, balance MORTGAGE AT 6%. Inquire of owner, 822 Lankershim blvd. or Spring car. F1908.

FOR SALE—HAVE ONE ACRE ON GARFIELD avenue, Monrovia, suitable for chicken, flower or fine, free cost here. Water, gas piped to front of property. Will exchange for clear lot in Pasadena or Monrovia residence for close in. Call at 813 WEST 53RD ST., Sunday morning or evenings.

FOR SALE—OR EXCHANGE—5-ROOM NEW BUNgalow and lot; price $2600. Will take 2-room lot, value $600, or 5-room house like new, value $2000. 106 Valencia E., Alhambra.

FOR SALE—IMPROVED HALF ACRE IN ALTADena, all kinds full-bearing fruit, flowers, etc. House, garage, chicken corral, good soil. Will exchange for clear lot. J. T. WOOLEY, 912 N. Raymond, Pasadena. Phone Colorado 5502.

FOR SALE—10 ACRES WHITTIER BOULEVARD, 3 miles from town on 1000 ft. of boulevard frontage, fine price and terms. BAKER & BAKER, 430 Central Bldg. Main 8061. F2064.

FOR SALE — 2½ ACRES IMPROVED, COVINA land, $2000; terms. 4 acres, rent, $1500; 1.3 acre, fully improved, $800. WISCONSIN INVESTMENT CO., 218 Douglas Bldg.

FOR SALE—$2500; TAKES MY $3000 EQUITY IN 10 acres, sucking better, 10-family cottage; no agents. Address owner, 6, box 513, TIMES BRANCH OFFICE.

FOR SALE—$300, LOT 125 FT. FRONT, 127 FT. deep, facing shade trees, two-room house, chicken houses; 15 White Leghorn hens. Address 2000 CEDAR ST., West Alhambra.

FOR SALE—OR EXCHANGE—TWO ACRES IN RAmona Acres, with 6-room house, fruit trees, price $6000, cash $1000; balance to suit. Address SAN GABRIEL R.F.D. No. 2, Box 554.

FOR SALE—20 ACRES OF THE BOYER RANCH now. The Palms or exchange for land around Merced.

WILLIAMS BROS. CO., 225 H. W. Hellman Bldg.

FOR SALE—OR EXCHANGE—SIX ACRES ON CAR line, Garden Grove way, $425 per acre. MR. GOFF, 400 South Hope. Main 4188.

FOR SALE—OR EXCHANGE—ONE ACRE IN RAmona Acres for $625, $125 cash, or chicken, balance $10 monthly. Address SAN GABRIEL R.F.D. No. 2, BOX 554.

FOR SALE—FOUR ACRES, NEARLY ALL IN FULL bearing oranges, on boulevard in Altadena. A bargain. OWNER, box 46, TIMES OFFICE, Pasadena.

FOR SALE—MODERN 8-ROOM HOUSE, WELL FURnished, flowers, garden, chicken yards. Good location. Terms to suit. Address box 458, MONROVIA, Cal.

FOR SALE—3 ACRES HALF MILE FROM GLENwood on the Santa Ana car line; price $2700. Phone GARVANZA 176.

FOR SALE—OR EXCHANGE—5 ACRES, NEAR VAN Nuys, $2000; one-third cash, or close property. Address S, box 979, TIMES BRANCH OFFICE.

FOR SALE—10 SUBURBAN PLACES, ¼ TO 10 acres each; improved and unimproved; some will exchange. A. J. HOFFMAN, 324 Higgins Bldg.

FOR SALE—OR EXCHANGE—$300 EQUITY IN 10-acre Acre (Hawthorne), $4000. Address X, box 326, TIMES BRANCH OFFICE.

FOR SALE — 10 ACRES AT LA CRESCENTA, CORner of Pena and Honolulu ave. MRS. SPARENT, 4344 Willowbrook ave. Phone Wilshire 1147.

FOR SALE—A SNAP, 5 ACRES, NEAR TORRANCE. Call Owner, RICHEY, Main 6061.

## FOR SALE—
Suburban Property.

FOR SALE—
CHEAPEST
ACRES AND HALF ACRES
CLOSE TO CITY.

Cement sidewalk, large pathway, gas, electricity, perfect loam soil, all the water you want only 50 cents per month. No assess. No charge for connection.

$25 down—$10 per month.

These acres face right on beautiful boulevard. First-class car service, only 22 minutes ride.

WE SELL
ACRES AND HALF ACRES AT WHOLESALE PRICES

OUR PLAN
Save you from $200 to $500 an acre.
Call and learn how we do it.

SEE H. M. LENDSEY, WITH
JANES INVESTMENT COMPANY,
839 MERCHANTS NAT. BANK BLDG.,
SIXTH & SPRING STS. A1078.

FOR SALE—

DECIDE TODAY.
TOMORROWS NEVER COMES.

"That's the reason why so many people are paying rent. Yet, they are going to have a home of their own tomorrow, or some future time, but as yet they are paying rent. Why do it, when the same amount that you are now paying for rent, will purchase for you an acre or half-acre of rich, sandy loam soil, within 1 1-4 miles of the City Limits, 3½ miles from the ocean, and only car line within 4 short blocks, which gives you all the conveniences of the city, and at the same time affords you the joy and delight of suburban life. Now listen. All this is possible at GARDENA ACRES. A $10 to $20 cash payment and $10 per month will make this all a reality.

Daily excursions leave our office at 10:30 A.M. Phone immediately for your reservations.

W. S. MYERS, Sales Manager,
THE McCARTHY CO.,
630 S. Hill St. Main 8172.

FOR SALE—

PRICE REDUCED FROM $5000 TO $3500
AS OWNER MUST MOVE TO MANILA, PHILIPPINE ISLANDS, IMMEDIATELY.

Only 6 miles east of the business center of Los Angeles, in the beautiful town of Montebello and only one block from Whittier limit, near good schools, churches, grocery, etc.

2½ acres rich, level land, great variety of fruit trees, splendid 4-room house, abundance of good water.

NOT SIMPLY A BARGAIN BUT A GREAT SACRIFICE.

S. M. COOPER,
802 Story Bldg., Sixth and Broadway.
Telephone: Broadway 870; 10617.

OR SALE—

ONLY $600. FINE LITTLE FARM.

300 feet from Mtg P. E. Depot, adjoining that fine new subdivision bought, including concrete walks and curbs, streets graded and oiled, cement sidewalks, domestic water in 2½-inch mains, all in and sold for $50 cash and $10 per month. See Edmund Rogers.

Open evenings until 9 P.M.

JANES INVESTMENT COMPANY,
611-613 South Hill Street.
Phone. Broadway 2468.
Home 10845.

FOR SALE—WILL SACRIFICE ONE OF THE FINEST 5-acre homes in Altadena for $11,500 cash, that cost me $13,000; also 4 acres, 2 miles from Pasadena, in choice neighborhood, near Country Club, set to 1000 trees of the best citrus varieties, strong in third crop; $1500 cash. From a scenic standpoint one of the most gorgeous views of mountains, and near valley. Will exchange for Los Angeles property. Address owner, 6, box 513, TIMES BRANCH OFFICE.

FOR SALE—$200, LOT 125 FT. FRONT, 127 FT. deep, facing shade trees, two-room house, chicken houses; 15 White Leghorn hens. Address 2000 CEDAR ST., West Alhambra.

FOR SALE—A REAL BARGAIN.
ONE ACRE HIGHLY IMPROVED.

Located only nine miles from 5th and Broadway on Glendale car line, 5-room bungalow, 100 feet California house and bath. Equipment for 200 chickens; house now pumping plenty of cold and tankful of hot water; 200 bearing lemon trees, 24 bearing apricots, 200 bearing peaches, 200 bearing walnuts, 200 bearing prunes, 200 bearing apples, all kinds vegetables, chicken equipment; 18-family productive candy route.

HOWARD & HOGAR,
Main 219. 427 Union Oil Bldg. F1393.

FOR SALE—GREAT SACRIFICE; BEAUTIFUL home, three acres, Michillinda, $6500, but owner must sell after or client's interest in deal will be lost. This is beautiful on boulevard. Have another buyer two miles from this property. Address SAN GABRIEL R.F.D. No. 2, Box 554.

FOR SALE—I ACRE ON REDONDO BLVD., IMproved with a new 5-room bungalow, right up to date; large garage, chicken house and corrals; this property is placed in the market by owner, who must have property in immediately to realize value. The price is $4500, $500 down, $30 a month. Phone owner, 72470.

FOR SALE—MR. HOGAN SAYS:
Startling foothill bargains I found them at Burbank! I have listed the best Burbank buys, acre to 2-acre tracts near Riverside line and high school, with gas, water, electricity and telephone at your door; terms, $100 to $200 cash, $10 to $20 monthly. Now, Hogan says, don't wait; don't write; don't telephone; see me personally right away! $2500, $2600.

HOWARD & HOGAR at Burbank, or meet me out with me and automobile.

IRVINE W. HOGAR,
Main 219. 427 Union Oil Bldg. F1393.

FOR SALE—
ALTADENA.
ONE & HOME WHERE THE ALTITUDE AND CLIMATIC CONDITIONS ARE NEARLY PERFECT.
FIVE ACRES IMPROVED WITH TWO-STORY RESIDENCE, GARAGE, AVOCADO, FIGS, APRICOTS AND PEACHES, ALL KINDS OF FRUIT. PRICED FOR QUICK SALE. ACTUALLY WORTH $7500. CENTRALLY CONSTRUCTED VIEW OF VALLEY AND MOUNTAINS. NOW RENTED FOR $30 PER MONTH. TERMS, CASH AND EASY TERMS.
HOWARD & HOGAR,
427 Union Oil Bldg. F1393.

FOR SALE—
ONE ACRE IN ALTADENA.
Lot 1 in Block 1 of Altadena Tract, No. 2, as per map recorded in Book 16, page 19 of Maps, in the office of the County Recorder of said County.
Price $1000. Terms: $100 cash, balance $10 per month.
Inquire of owner,
ROBERT HARDY & CO.,
200 MARSH-STRONG BLDG. 10179.

FOR SALE—

MUST BE SOLD.
PRICE $6500. WORTH $9000.
RIGHT IN HOME-IN ACREAGE BARGAIN.

5 acres rich level vegetable and berry land, in rotation but four miles from the city limits of Los Angeles. Don't know what the rapid growth of the city of Los Angeles will make you money. Our commission is open.

OWNER, 501 Grant Bldg.

FOR SALE — $6500; PASADENA, 2½-ACRE CORner, both streets paved; 8-room house, two extra lots, chicken houses, garage, fruit trees, berries, ornamental shade, bearing fruits as follows: 75 apricots, 50 oranges, 20 peaches, 20 prunes, 12 plums, 12 pears, 2 grapefruit, lemons, 2 figs, 2 persimmons, 2 quinces, 2 nectarines, 2 pomegranates, 2 blackberries. Trees still producing subdivide.

IRVINE W. HOGAR,
Main 219. 427 Union Oil Bldg. F1393.

FOR SALE—ONE AND A HALF ACRES AT A PIAzo or Alondra lots, 60 minutes from Los Angeles, close to boulevard and the new Colonial City. Splendid fruit surroundings; about 30 bearing fruit trees, balance alfalfa; unobstructed garden soil; chicken house, cement sidewalks, gas, electricity and water on the land. Will built up satisfactory home for purchaser. Address ZZ, box 650, TIMES BRANCH OFFICE.

FOR SALE — WE HAVE A FEW BEAUTIFUL Rowland Park lots to be sold at $450 for choice and an interest; unquestionably the #1 investment; only 2 miles from Pasadena; 5-cent fare; 20 minutes' ride; practically at half their selling value; size 50x150; terms, $10 down, $5 per month; 6 per cent interest; wonderful exchange for desirable improved. The E. W. BOSHME CO., 129 Santa Monica blvd., Santa Monica. Phone 1054.

FOR SALE—
$1500—Corner, 120x660, Fremont.
$1200—Dandy chicken ranch, 5 rooms, fruit, fenced, orchard and chicken house.
$1200—4 acres improved at Glendale tram.
$14,000—20-acre, part walnuts, Whittier, terms.
$5500—4-acre improved at Glendale, terms.
DIAMOND REALTY CO., 720 S. Washington.

FOR SALE—10½-ACRE ALFALFA RANCH, CLOSE in; 8-room modern house, electric lights and telephone; 2 large barns, granary, corrals, 2 chicken houses, 15 h.p. Fairbanks-Morse gasoline engine and 4-inch well and pump; 2 acres in orchard and vineyard, balance in alfalfa; 2 miles from car line and electric station; 1 mile from Pacific Electric station; 1 mile from Pacific Electric station; 1 mile from Pacific

## Realty Liners.

### FOR SALE— Country Property.

FOR SALE—

WE ARE NOT
"KNOCKING"
THE PRICE OF
CHINO ALFALFA LAND.

If you want the best Chino alfalfa land, all in alfalfa, with water developed and in the most thickly settled portions of the Chino Ranche—you will be lucky to get it at $400 to $600 an acre.

What we are selling is land only a short distance away, not now developed, but which CAN be, and much of which we believe can be made just as productive, just as attractive and just as valuable as the other lands.

The price we are asking is from $125 to $250 an acre; some land with water and planted in alfalfa—a fine stand, on fine land—for $250 an acre.

VERY EASY TERMS make it possible for a man with not much money to get a foothold on a fine piece of land; deviop it into a fine farm, and pay for it. Hugo are great mortgage lifters, and the Chino Ranche is the most profitable locality, we believe, in the whole United States for hog raising. "Corn Belt" not excepted.

It's a short, short way to Chino, almost at the doors of Los Angeles, there, all over the land, and back in less than a day. For arrangements for the trip—

See L. R. Jenkinson, with
THOMAS D. CAMPBELL & COMPANY,
Washington Bldg., Third and Spring.
Home 60872. Broadway 2002.

FOR SALE—OR EXCHANGE—

$20,000 acres, New Mexico land, or any part. Trade for California.

San Diego apartment-house, $40,000. Trade for Los Angeles income or acreage.

$25,000, clear, San Diego business for Los Angeles income. Will assume.

$14,000, La Jolla home on Ocean Front. Trade for bungalow, Los Angeles.

Stock ranch, Southern California, 10,000 acres, sale or trade. 2000 head in grain, running water, $50,000 stock. Price $275,000.

Fine summer resort, Alpine, 2000 feet elevation, 120 acres, 6 houses on Main boulevard. Trade or sale. Price $90000.

Any part, $20,000 clear property. Trade for stock of merchandise. Los Angeles.

Our field of operations covers the entire Pacific Coast, and we have property valued at several millions for exchange for either eastern or Coast. We specialize. We have a large list of income property for sale at prices that will stand investigation. Our motto: "Big things only" is at the New Hotel Broadway. May I call on you, or will you call and let him match what you have.

D. C. COLLIER & COMPANY,
San Diego, California.

FOR SALE—
GOOD LAND THE FARMER'S
BEST INVESTMENT.

Poor land and doubtful land cheap at any price. You can't sell it—you can't trade it—you can't even give it away.

CONSIDER THE INTRINSIC VALUE OF
THE SOIL ON PERRIS IRRIGATED FARMS
Compare it with any land you can sell in Southern California for all general purposes. Choice fruit, rich, level and naturally drained. Choicest fruits and vegetables of all kinds stands are cut all times or whenever every year. Garden crops equal in quality and exceed in quantity. That's why Pomona Valley products head the markets. Handsomest herds of dairy cattle are raised there, where dairy pursuits and hog an poultry raising pay big profits.

TEN ACRES ONLY $150 AN ACRE.
EIGHT YEARS TIME—NO TAXES PAID FREE.

You could pay double and not do as well. The farms have been selected, have water rights for perfect irrigation, and they don't suffer the largest and most efficient irrigation systems in Southern California. The elevation is right for good drainage, freight station on the land. $25,000 high school near them. So close to Los Angeles that the trip only takes 2½ hours.

Perris Farms Department,
EMIL FIRTH, owner, 346 Broadway.
Main 2548. 08167.

FOR SALE—
FOR EASTERN FARMERS HERE
AN UNUSUAL FREE OFFER.

Our maps are everywhere, but authentic maps of the country district are hard to find.

We have had our own prepared and printed with a view to assisting the new arrival to immediately start to farm.

It shows the vast country tributary to Los Angeles, extending for a hundred miles and more in all directions. You can begin planting at once and get money from a crop in a short time. It gives the cities, towns, roads and railroads, with table of distances, elevation, population, etc., of all important points.

To the newcomer it is almost invaluable, as it is practically correct.

I am prepared to distribute 250,000. Cut out and send this coupon today. If you are considering buying farm land, ask for my illustrated Perris Farms folder, too.

EMIL FIRTH, LAND MERCHANT.
346 Broadway,
08167. Main 2548.

FREE MAP OF FARMING DISTRICTS. Los Angeles tributary country is requested by.

Name .....
Address .....

FOR SALE—

Five Acres $250 an Acre.

NORTH LANKERSHIM IRRIGATED FARMS.

Nine miles from the city and mile and a half from electric cariine. In well-built-up district. The home for peaches, walnuts, apricots, watermelons, cantaloupes, chickens and hogs. Only a daily ride to sell. Good water piped ready for both domestic and irrigation purposes. You can start right in. Ask about last season's big crops of alfalfa-raising farms. I can arrange payments—a little cash and eight years for the balance. See me at once. C. W. Jones, with

JANES INVESTMENT COMPANY.
611-613 South Hill Street.
Home 10845. Phone. Broadway 2468.

FOR SALE—

$5 Per Acre.

GOOD, LEVEL, PRODUCTIVE LAND.
Excellent Climate.
Abundant Water.
Rio Grande Depot Frontage.
Railroad Station on Property.

We offer a proposition which will enable the small investor to acquire an interest in those lands of the remarkable low price of only $5 per acre, if you are in funds for an investment in land at far below either its present value or the actual value, you cannot afford to overlook this exceptional opportunity.

For full particulars apply to
WALTER E. BROWN & CO., A5067.
537 Bradbury Bldg.

FOR SALE—

WHERE OTHERS SUCCEED
YOU NEED NOT FAIL.

Perris Protected Fruit Farms in 5 and 10-acre tracts at $250 an acre—offer the most attractive opening to the homeseeker and fruit grower in a region where success—failure is impossible and large profit assured. Come and see for yourself. Within a radius of 60 miles there are three times more fruit than in all the entire balance of Southern California. The elevation assures perfect frost protection. Highest and best markets. Handsomest herds of dairy cattle are raised there, where dairy pursuits and hog an poultry raising pay big profits.

TEN ONLY $150 AN ACRE.
EIGHT YEARS TIME—NO TAXES PAID FREE.

You could pay double and not do as well. The farms have been selected, have water rights for perfect irrigation. This is alfalfa and fruit land, and the finest irrigation systems in Southern California. The elevation assures perfect frost protection. Highest and best markets. Handsomest herds of dairy cattle are raised there, where dairy pursuits and hog an poultry raising pay big profits.

Perris Farms Department,
EMIL FIRTH, owner, 346 Broadway.
08167. Main 2548.

FOR SALE—
FOR EASTERN FARMERS HERE
AN UNUSUAL FREE OFFER.

Our maps are everywhere, but authentic maps of the country district are hard to find.

We have had our own prepared and printed with a view to assisting the new arrival to immediately start to farm.

It shows the vast country tributary to Los Angeles, extending for a hundred miles and more in all directions. You can begin planting at once and get money from a crop in a short time. It gives the cities, towns, roads and railroads, with table of distances, elevation, population, etc., of all important points.

To the newcomer it is almost invaluable, as it is practically correct.

I am prepared to distribute 250,000. Cut out and send this coupon today. If you are considering buying farm land, ask for my illustrated Perris Farms folder, too.

EMIL FIRTH, LAND MERCHANT.
346 Broadway,
08167. Main 2548.

FREE MAP OF FARMING DISTRICTS. Los Angeles tributary country is requested by.

Name .....
Address .....

FOR SALE—

Five Acres $250 an Acre.

NORTH LANKERSHIM IRRIGATED FARMS.

Nine miles from the city and mile and a half from electric cariine. in well-built-up district. The home for peaches, walnuts, apricots, watermelons, cantaloupes, chickens and hogs. Only a daily ride to sell. Good water piped ready for both domestic and irrigation purposes. You can start right in. Ask about last season's big crops of alfalfa-raising farms. I can arrange payments—a little cash and eight years for the balance. See me at once. C. W. Jones, with

JANES INVESTMENT COMPANY.
611-613 South Hill Street.
Home 10845. Phone. Broadway 2468.

FOR SALE—

$5 Per Acre.

GOOD, LEVEL, PRODUCTIVE LAND.
Excellent Climate.
Abundant Water.
Rio Grande Depot Frontage.
Railroad Station on Property.

We offer a proposition which will enable the small investor to acquire an interest in those lands of the remarkable low price of only $5 per acre, if you are in funds for an investment in land at far below either its present value or the actual value, you cannot afford to overlook this exceptional opportunity.

For full particulars apply to
WALTER E. BROWN & CO., A5067.
537 Bradbury Bldg.

FOR SALE—

WHERE OTHERS SUCCEED
YOU NEED NOT FAIL.

Perris Protected Fruit Farms in 5 and 10-acre tracts at $250 an acre—offer the most attractive opening to the homeseeker and fruit grower in a region where success—failure is impossible and large profit assured. Come and see for yourself. Within a radius of 60 miles there are three times more fruit than in all the entire balance of Southern California. The elevation assures perfect frost protection. Highest and best markets. Handsomest herds of dairy cattle are raised there, where dairy pursuits and hog an poultry raising pay big profits.

TEN ONLY $150 AN ACRE.
EIGHT YEARS TIME—NO TAXES PAID FREE.

You could pay double and not do as well. The farms have been selected, have water rights for perfect irrigation. This is alfalfa and fruit land, and the finest irrigation systems in Southern California. The elevation assures perfect frost protection. Highest and best markets. Handsomest herds of dairy cattle are raised there, where dairy pursuits and hog an poultry raising pay big profits.

Perris Farms Department,
EMIL FIRTH, owner, 346 Broadway.
08167. Main 2548.

FOR SALE—

## Realty Liners.

### EASTERN-NORTHERN PROPERTY For Sale, Exchange, Wanted.

FOR EXCHANGE—ILLINOIS AND CALIFORNIA.
$70,000—Southern California ranch for Chicago or New York.
$50,000—Clear L. A. for Chicago or east city.
$30,000—L. A. income for Chicago income.
$20,000—Following two, take Illinois city or farm.
$15,000—Pasadena home, clear, for Illinois.
$10,000—Corner 230 acres for city or farm, Ill.
$10,000 to $20,000, two Venice bungalows, two other Venice lots, two new city bungalows, city lot, Long Beach lot, Chicago 4-flat for Southern California property. 15 new citizens people not Illinois property with Illinois men for results. H. C. DENNIS, Ill. 928-929 Security Bldg., Fifth and Spring. Main 5402.

FOR EXCHANGE—
640 acres, near Conway Lake, Alberta, clear of incumbrance, only $25 per acre; exchange for orange grove.

Fairmont for Colorado or Montana ranch, 5 and 6-room up to date houses, also $20,000 cash to loan. Leonard at Alexandria. Price $50,000, clear of incumbrance.

We have client who must let go on property that cost him over $40,000. A beautiful suburban home and income; must have clear property or mortgage exchange. HUGH A. HEDGCOCK, 310 South Hill.

FOR SALE—A GREAT BARGAIN, 80-ACRE TRACT, 3½ miles from Redlands; 18 acres cultivated and orange and lemon trees; 20 different varieties of fruit; 12 acres, 5 years old, in bearing; 10-room, 2-story house, 60 feet above road; 2-inch flow, with 18 feet of fall; cable, 160-ft.; 3 barns, 1 stable, 1 pump, 1 windmill; 2 farm engines, 1 100-gallon tank, 1 100-gallon pump; 2 acres fenced with wire and posts; everything goes with place; ½ mile from Mentone. Price $10,000, $4000 cash. Inland-Realty Company, 214 Wright & Callender. LAYTON, Owner.

FOR EXCHANGE—
$500,000 CLEAR.
Main clear Portland, Oregon, to exchange for Los Angeles downtown income, $250,000 clear, $150,000 clear, $200,000 clear. Payton will be here reasonably assured and may act on sale. Must only deal clear.
60540. DEMING & GIFFEN. Main 7905.
214-16 Story Bldg. K. R. GIFFEN CO.

FOR EXCHANGE—160 ACRE HIGHLY IMPROVED wheat ranch, 300 miles north of Spokane; good buildings and fences; 1100 acres now in wheat and summer fallow; this year's crop goes with place; price $100 per acre; will take city property; value $15,000 to $20,000; balance cash. Address Y, box 877, TIMES BRANCH OFFICE.

FOR EXCHANGE—EIGHT-ROOM PRESSED BRICK corner residence, modern; choice neighborhood; great bargain; Commercial Park, value $12,000. East Pasadena 5-room bungalow, value $3,500; will exchange for part equity or will sell on terms. Will take city property or small ranch. Owner, 1 Pasadena Ave. Phone 1-1-1.

FOR EXCHANGE—SIXTY-ROOM FURNISHED BRICK apartment house, modern; choice neighborhood; great bargain; Commercial Park, value $12,000. East Pasadena 5-room bungalow, value $3,500; will exchange for part equity or will sell on terms. Will take city property or small ranch. Owner, 1 Pasadena Ave. Phone 1-1-1.

WANTED—CLEAR EASTERN FOR EQUITY IN one of the best cities given in California. Address Y, box 877, TIMES BRANCH OFFICE.

FOR EXCHANGE—
$16,000—320 acres of deed-title land, eight miles Lemoore; 60 acres cleared; 40 acres in alfalfa; balance pasture; fine water; fair improvements; price $40 per acre; will exchange for city property at $11,000. Lose three mortgage of 6 per cent.
CRICHTON SMITH.
304-5-6 Curtis Bldg., 213 W. Third Street.

FOR EXCHANGE—TACOMA, WASH., FIFTY-FOOT business lot, Sumner, Wash., fifty-foot lot in Puyallup, Wash. For city lots, new residential district in Tacoma, Wash., or Los Angeles, Cal. Price, $1,200 two lots; equity $1,000. What have you? Make closing lots rather than cash. Address Y, box 877, TIMES BRANCH OFFICE.

FOR EXCHANGE—
Wheeler—Indiana farm, prefer near Richmond; to value of $6,000 or $12,000. Have good Los Angeles income property. H. C. BLAIR, cashr. Pay cash difference or exchange.
H. C. ADAMS, with W. L. JACOBS.
613 Grant Bldg. A2926.
Main 2621.

FOR EXCHANGE—
Fine modern residence, clear, near Chester Park, Los Angeles, for vacant lots in Los Angeles or other good city; will assume and pay some cash. Photographs and full details at my office, 1112-13 Story Bldg.
J. C. BARLOW, Owner.
Phone Main 4178. Home A3693.

FOR EXCHANGE—
$500 clear Santa Ana lot, Chet County, Nevada, at $50 per acre, want Los Angeles income.
W. A. GENTZLER,
with
KLEINBERGER & EDWARDS,
M2021. 200-7 H. W. Hellman Bldg. Main 9122.

FOR EXCHANGE—GOOD CLEAR CHICAGO LOT $12,000. Want business in Kansas City, Mo., clear. Want business in Kansas City, Kan., clear. Want business in Omaha, clear. Want business in Denver, clear. Want business in Salt Lake City, clear. Want business in Portland, Ore., clear. Want business in Seattle, clear. Want business in Spokane, clear. Want business in Tacoma, clear. Want business in San Francisco, clear. Want business in Oakland, clear. Want business in Sacramento, clear. Want business in Stockton, clear. Want business in Fresno, clear. Want business in Bakersfield, clear. Want business in Los Angeles, clear. Want business in Pasadena, clear. Want business in Long Beach, clear. Want business in Santa Monica, clear. Want business in Riverside, clear. Want business in San Bernardino, clear. Want business in Redlands, clear. Want business in Pomona, clear. Want business in Ontario, clear. Want business in Whittier, clear. Want business in Fullerton, clear. Want business in Santa Ana, clear. Want business in Orange, clear. Want business in Anaheim, clear. Want business in Riverside, clear. Want business in San Diego, clear. Want business in Coronado, clear. Want business in National City, clear. Want business in Chula Vista, clear. Want business in Imperial, clear. Want business in Calexico, clear. Want business in El Centro, clear. Want business in Brawley, clear. Want business in Holtville, clear. Want business in Calipatria, clear. Want business in Niland, clear. Want business in Westmorland, clear. Want business in Indio, clear. Want business in Coachella, clear. Want business in Thermal, clear. Want business in Mecca

## Realty Liners.

### FOR EXCHANGE— Business Property.

FOR EXCHANGE—

EXCEPTIONAL BARGAINS.

Flats in the heart of the beautiful Wilshire district. Income $400 per month, under lease. Price $28,000. Will consider exchange to $10,000. Balance cash and mortgage.

Clear Hollywood acreage, $25,000, clear, and income flats, two blocks from Seventh and Figueroa, $25,000. Will consider something in clear lots.

Two sixty-foot Wilshire lots near Windsor Square, $10,000, for income and assume.

Modern home, 8 rooms, hardwood floor, furnace, automatic lawn sprinkler, garage, vacuum cleaner, in fact, every convenience found in any $20,000 home, our price $12,000. Bank loan $3500. Want clear for equity, I can give an exceptional good deal to some one.

Two clear lots, Pasadena, one block from Orange Grove ave., $4500 and cash, for home must have 4 bedrooms on the second floor, not over $9000 and near Vermont avenue.

To loan $6000 on two $4000 notes or may split up and not less than $2500. MONEY TO LOAN. We manage estates and take entire charge of properties for non-residents. Expert appraisal. J. Y. LAMBERT, with D. A. VAN VRANKEN & CO., 808 Hollingsworth Bldg.

FOR EXCHANGE—

AGENTS, ATTENTION!

CHOICE APARTMENT-HOUSE.

Flower near Pico street.
East front lot, 50x150.
Street paved.
House contains 58 rooms.
And is leased for
Seven years at $572.50 per month.

PRICE $50,000.

Owner will take clear city or country to $30,000, balance 3 to 5 years. 6 per cent. interest.

Full particulars from
H. W. MINES & CO.,
621 S. Spring st. Main 2875.
60478.

FOR EXCHANGE—

BUSINESS PROPERTY AT CASH PRICES.

Hope st., between Pico and 16th sts., 50x155 to alley; improved; income, present rent $40; zoned for apartments; prospective rent $60 per foot and up. Can exchange at $25,000; mtgs. $9500; 6 per cent. Must have clear for equity.

Ninth st. near Figueroa, 40x195, improved, large house, rents $35 month; nothing like this on the street for less than $500 foot cash. We can exchange this at $22,500; mtgs. $7000; 6 per cent. Submit clear for equity.

Choice Seventh st. corner, east of Alvarado st., 50x140; unimproved, have tenant that will lease building; cash value, $30,000; mtgs. $12,000; 7 per cent. Submit clear for equity. EDWARDS & WILDEY CO., 315 Black Bldg. 10707, Main 9307.

FOR EXCHANGE—

FOR SALE—PART EXCHANGE

BROADWAY FRONTAGE.

50 FEET BETWEEN 9TH AND 10TH.

$500 PER FOOT UNDER MARKET.

Can accept exchange to $80,000.

SOME CASH, balance mortgage back to full value ..... to ..... $175,000.
With 7 per cent. interest.
and will nothing else on this block to tie to. I sell at $500 per foot this week and can get a buy of a lifetime, but will have SOME CASH so will sacrifice. Will consider all unimproved property, acreage or other business property if clear. Address P, box 516, TIMES BRANCH OFFICE.

FOR EXCHANGE—BUSINESS PROPERTY.

$25,000—Desirably located, nicely furnished apartment-house in, west. Want clear property to $20,000.

$22,000—Stores and apartments, principal north and south street. Want close-in industrial.

$22,500—Handsomely furnished income apartments, Santa Monica, showing good revenue.

$75,000—Clear, choice business property, and $40,000 good land. Assume on city income.

FORBES REALTY CO.,
A1168—Main 9041. 401-02 Laughlin Bldg.

FOR EXCHANGE—APARTMENTS, WESTLAKE DISTRICT; income $5000 per annum. Price $48,000, including furniture. Mortgage $21,000. Want clear city and some cash or securities.

CHAS. O. BRADLEY,
California Real Estate & Building Co.,
7th floor, 621 S. Spring.
10083. Phone Main 9061.

FOR SALE—OR EXCHANGE

A TWO-FLAT BUILDING SIX ROOMS EACH; IN THE WILSHIRE DISTRICT. THIS PROPERTY WAS PURCHASED SIX MONTHS AGO FOR $8500, SUBJECT TO $5200. $1700 NOW DUE. BALANCE MUST BE PAID OR PROPERTY FORECLOSED. BALANCE RUNS OVER ONE YEAR AT PER CENT. OWNER WILL TAKE $3000 CASH FOR EQUITY OR LOT WORTH $1000. BUILDING INSURED FOR $7000 AND RENTS $70. QUICK ACTION NEEDED. SEE MR. FISHER, SOLE AGENT, G.I. INVESTMENT BLDG. A1505. BROADWAY 3828.

FOR EXCHANGE—$9000, DOUBLE BUNGALOW, West 17th, income $55. Want 4-room bungalow, ranch.

$30,000—Clear business lot, 16th near Figueroa, modern improved. Want clear of alleys.

$20,000—Stores and apartments, income $2400. Want city or small ranch to $12,000.

$40,000—Three-story brick warehouse. Want industrial lot or ranch, or will lease.

MILLER (Receiving Agent,) 527 Bissl. 53409.

FOR EXCHANGE—

80 acres Baldwin Park, $12,500, clear.

10 acres at Corona, $12,500, clear. Will trade these two properties, clear and assume on an apartment-house or income here.

ROY B. KING,
with W. W. MINES & CO.,
Home 60478. 621 S. Spring st. Main 2875.

FOR EXCHANGE—

NEW LOCATION.

On and after May 1 we will be in our new offices,

Second Floor,
623½ S. SPRING ST.
DUNN-ALBRIGHT CO.
Same phones: Main 8007, A5003.

FOR EXCHANGE—$4500, 7 ROOMS, WANT RANCH. $6000—5-flat building, want Pomona.
$7000—4-flat building, will consider ranch.
$3000—Ontario, 5 acres peaches. Want vacant.
$4000—Seventh-24th, flats and houses. Want ranch.
$85,000—36-room apartment. $900. Want ranch.
PRICE & LEIGHTON,
Bdwy. 2022. 615 Haas Bldg. 7th and Bdwy. F1382.

FOR EXCHANGE—
125 acres, 67 of which are in lemons producing at the present time 100 boxes per day. Price $150,000, mortgage $61,000. Will trade for Los Angeles property.

ROY B. KING,
with W. W. MINES & CO.,
Home 60478. 621 S. Spring st. Main 2875.

FOR EXCHANGE—
Modern three-story brick apartment, close in. Under good lease. Price $80,000. Will accept well located stock ranch or walnut grove to about two-thirds value. Balance cash.

CHAS. GLOVER,
217 Wright & Callender Bldg.
Main 2790. P2790.

FOR EXCHANGE—
Mr. and Mrs. Moulton & Co. have moved from 704 H. Hellman to 302-4-5 Hunt Bldg., corner of Seventh and Broadway. Glad to see our clients and friends at our new place. We are making a specialty of exchanges. PHONES F2724, Broadway 4849.

FOR EXCHANGE—5 AND 7-ROOM, 2-STORY FLAT building, just off Hoover, hard wall, walking to business; paved street; lot 50x150; price $10,000, clear; want bungalow lots, prefer west part; might take Hollywood clear.
A2406. W. L. CARTER, 432 Byrne Blk.

FOR EXCHANGE—$37,000, CLEAR, INCOME PROPERTY; will consider close-in industrial Los Angeles st., Slauson st., or similar; vacant or income, corner preferred. Right party assume. Principals. R. C. HAGENSELEN, with
KOSTER & PARKER,
234 H. W. Hellman Bldg. Main 4440.
A5462.

FOR EXCHANGE—
3 unrestricted corner lots in the Wilshire district, 75x125 each, $15,000. Mortgage $3500. Will trade for income property.

BOY B. KING,
with W. W. MINES & CO.,
Home 60478. 621 S. Spring st. Main 2875.

FOR EXCHANGE—
CLEAR PROPERTY FOR APARTMENT.

Clear city property to value of $52,000; for brick apartment with secured lease, will assume up to $25,000. EDWARDS & WILDEY CO., 315 Black Bldg. 10707—Main 9307.

FOR EXCHANGE—BUSINESS LOT, 62x128, WITH 2-story house, near Eighth on Central ave. price $225 a front foot; worth $4000. Mortgage $2000, 6 per cent.; want improved ranch not far out, or close city residence; might take Beach.
A2409. W. L. CARTER, 432 Byrne Blk.

FOR EXCHANGE—LARGE NORTHWEST CORNER, fine location for apartments, few minutes walk west of Broadway, $25,000, clear. Want close-in good city or country to $15,000, balance to suit. Also fine 2-story business lot Central Ave. at Adams, clear. Wants a residence clear of incumbrance.
F. M. STONE, 519 Hollingsworth Bldg. A2269.

FOR EXCHANGE—$110,000 EQUITY.
$80,000—Modern apartment, corner, 11th and main st., will consider property east of Main. Might assume.

C. S. HUFF.
Main 4511. 712 H. W. Hellman Bldg. A1300.

FOR EXCHANGE—
60 feet in Burbank street, near Union; fine for apartment-house, $16,500, mortgage $5000. Will trade for clear home.

BOY B. KING,
with W. W. MINES & CO.,
Home 60478. 621 S. Spring st. Main 2875.

FOR EXCHANGE—14-ROOM MODERN FLAT building, Location Pleasant ave, near East First street. What have you got for this equity? Mortgage $6000, interest 7 per cent. Equity $6000. Price $12,000, or
E. C. HYAND,
306 Laughlin Bldg.

FOR EXCHANGE—
Want tract Mexican land, 100,000 to 200,000 acres in exchange for fine tract industrial acreage at Portland, Oregon. Send particulars in first letter. F. A. KNEELAND, 626 Everett st., Portland, Or.

FOR EXCHANGE—$30,000, MORTGAGE $12,000. Modern brick store and office building on Mission street, South Pasadena, consisting of 8 stores and 14 office rooms above. Exchange for ranch land improved or unimproved, or might take good Eastern. J. D. L. PETERS, 619 H. W. Hellman Bldg.

FOR EXCHANGE—CHOICE
lot section, Santa Monica, new, up-to-date, fine, good house, $28,000. Want Suts or bungalows. Submit offer.

HENRY R. NOYES,
with HALPHILL & CONVERSE,
A2138. 1160-5-7 Trust & Savs. Bldg. Bdwy. 229.

FOR EXCHANGE—WANT EASTERN, $75,000 CASH value; large lot, west of Hill st., lease car line; new brick building, want New York, Chicago or St. Louis income to $100,000. GOODMAN, 417 Central Bldg.

### FOR EXCHANGE— Business Property.

FOR EXCHANGE—A MODERN APT.-HOUSE, 135 rooms, 2-story lot, 100x180; under secured lease, for $625 per month; choice location. Price $160,000. Want orange, lemon or walnut grove or alfalfa ranch, $425,000 to $700,000.

Also brick block on Spring st., old building, rented for $375 per month, $65,000. Want orange, lemon or walnut grove. Will put in a 12-room residence near Westlake, $16,500, for larger deal.

Also a 4-room flat building on 24th near Vermont, on 50-ft. lot, running through to 23rd st., with 7-room cottage on 23rd, $20,000. Want ranch or grove near Whittier or El Monte.

Also 8 houses and lots, $24,500. Want ranch on electric car line.

Also a 14-room flat building, close in, $10,000. Want suburban home to $7000.

J. C. FLOYD,
215 Mason Opera house.
A1544. Main 1945.

FOR EXCHANGE—AT PASADENA—
Business Income Property.
All Under Lease.

A fine lot 85x140 on paved street, a one-story brick building leased for $1920 per year, cash each month in advance. Price $30,000. Mortgage $10,000, 6 per cent., due in five years, about 3 years. Will assume equal amount for good ranch land.

Mr. Owner prefers Ventura bein land. Orange county walnut land, or in walnuts. Hemet improved or high-class Imperial Valley. Will make quick deal.

E. A. MORGAN, 463 Alvarado Court,
Pomona, Cal.

FOR EXCHANGE—HOLLYWOOD HOME, 9 ROOMS, choice location. $7000; mortgage $3300; want 6-room city or small ranch.

Also 4 flat buildings, city, price $12,000; mortgage $5000; submit offer; and 320 acres Riverside Co. relinquishment, $10 per acre; make offer. Also fine apartment-house in Hollywood, price $45,000; mortgage $14,000; leased. Will trade for any good property. Can borrow $12,000 cash. Also have 220-acre ranch in Ventura Co., improved fruit and beans, $85,000; mortgage $22,000; consider clear, close property anywhere. This ranch should bring $125,000 in two years. If you want to trade see E. CLARKE TOMER CO., 1705 Cahuenga ave. Hollywood 384; 57307Z.

FOR EXCHANGE—
4-story steel and brick business corner, hotel above, stores below; rented for $10,000 per year; secured. Price $135,000; mortgage $25,000, 3 years, 7 per cent. Want clear city or country, eastern or Coast.

60548. DEMENS or E. B. GIFFEN, Main 7906. 314-16 Story Bldg. E. B. GIFFEN CO.

FOR EXCHANGE—
SIX-STORY CORNER,
LARGE OFFICE AND STORE BUILDING.

In the retail district, best rented building in Los Angeles; income $30,000; want clear land or ranch. Phone A2766. Main 7634.
GEORGE H. SANDELL,
315 Exchange Bldg.

FOR EXCHANGE—
7-story reinforced concrete building, full basement; income $60,000 per year gross; taxes and insurance $5000. Price $425,000; mortgage $100,000, bank loan. 6 per cent. Want clear city, local lot eastern, or land. Submit.

60548. V. P. DEMENS or E. B. GIFFEN, Main 7906. 314-16 Story Bldg. E. B. GIFFEN CO.

FOR EXCHANGE—
Business lot at Roswell, N. M., $15,000, mortgage $9000. Will trade for house or any Los Angeles property.

ROY B. KING,
with W. W. MINES & CO.,
Home 60478. 621 S. Spring st. Main 2875.

FOR EXCHANGE — $110,000, LARGE CORNER, East Seventh st., improved, clear, for A-1 corner.

$102,000. Hill st., 60x150, near 11th, mortgage $28,000, for good country.

$100,000, Hill st., improved, mortgage $30,000, for range land.

H. TOUNG CO., 836 H. W. Hellman Bldg.
A5930.

FOR EXCHANGE—$25,000, MODERN, ATTRACTIVE apartment building, 28 rooms; exceptional location; clear lot, 50x150; lease, secured; incumbrance $12,000, 7 per cent. What have you for equity, mortgages or property? Principals. R. C. HAGENSELEN, with
KOSTER & PARKER,
234 H. W. Hellman Bldg. Main 4440.
A2402.

FOR EXCHANGE—
120 ft. corner Washington street, half of the property improved with garage, renting for $75 per month, price $20,000, mortgage $8000. Will trade for unrestricted lots.

ROY B. KING,
with W. W. MINES & CO.,
Home 60478. 621 S. Spring st. Main 2875.

FOR EXCHANGE—ST OWNER.
NEAR NINTH AND FIGUEROA.
$15,000; mtg. $7500 at 6, 50x170, improved lot.
$16,000; mtg. $8000 at 6, 50x170, improved lot. Want home, ranch or modern for these exchanges. Submit offers. GIL TITLE INS. BLDG. Main 176. F2135.

FOR EXCHANGE—FINE THREE-STORY PRESSED-brick building, all occupied, three stores and furnished apts., all occupied, rents $60,000; $20,000; will consider any good city or country.
Main 5490. J. W. CLINE,
415 Van Nuys Bldg.

FOR EXCHANGE—
INCOME FOR VACANT.

Hyde dandy flat and bungalow in Wilshire district, on lot 50x150 alley. Income $160 month. Price $16,000 clear. Want semi-business to same value.
EDWARDS & WILDEY COMPANY,
Hollywood 384; 57307Z. Main 9307. 315 Black Bldg., 4th & Hill. 10707.

FOR EXCHANGE—VALUE $15,000. MORTGAGE $5150, concrete flat near Manual Arts, corner lot, 60x140, clear; want for $10,000 per year; secured. Price $1350 month. Want city lot or good country property for equity. Might assume to $10,000, the first price must be right. Phone F1040 or MAIN 8721.

FOR EXCHANGE—WANT IMPROVED RANCH TO $40,000 for my close-in income property on Hoover and Van Buren street. Income $320 per month. Will assume up to $15,000. Would consider stock. Address S, box 586, TIMES BRANCH OFFICE.

FOR EXCHANGE—$40,000.
60-foot business corner on Windward ave., Venice; income $3400 per year; will trade for unimproved grove or good land; prefer San Gabriel Valley.

C. S. HUFF.
Main 4511. 712 H. W. Hellman Bldg. A1300.

FOR EXCHANGE—
Brick business block on Monets ave, near 45th st. Stores and apartments. Price $23,500. Mortgage $7200. Want vacant lots or small houses for equity.

217 Wright & Callender Bldg.
Main 2790. P2790.

FOR EXCHANGE—
Two-flat building, Venice. Will rent for $150 month, price $8500, clear. Will trade for income property and assume small mortgage.

ROY B. KING,
with W. W. MINES & CO.,
Home 60478. 621 S. Spring st. Main 2875.

FOR EXCHANGE—BUSINESS LOT, SIZE 50x145. PRICE $30,000, CLEAR. WILL ADD CASH AND ACREAGE IMPROVED OR UNIMPROVED PROPERTY UP TO $50,000. MR. KEEFER, ROBERT MARSH & CO. 200 MARSH-STRONG BLDG. MAIN 5045, 10175.

FOR EXCHANGE — VERY HIGH-CLASS, THREE-story brick business block on corner, close in, Under good lease. Price $80,000. Will accept well located stock ranch or walnut grove to about two-thirds value. Balance cash.

CHAS. GLOVER,
217 Wright & Callender Bldg.
Main 2790. P2790.

FOR EXCHANGE—
$15,000 WEST PICO, OPPOSITE BANK.
$3500 REDONDO BEACH RESIDENCE
and $1000 cash for $20,000 corner property.
H. P. ERNST, room 234, Byrne Bldg., corner Third and Broadway.

FOR EXCHANGE—BUSINESS BLOCK IN LONG Beach, 2-story brick, lot 50x150, close in, good income, secured lease, $46,000. Want good ranch value $25,000; mortgage $15,000, 7 per cent, OWNER, 426 Rose ave., Long Beach.

FOR EXCHANGE — 3-STORY BRICK BUILDING, new, South Main st., leased; price $65,000; mortgage $30,000. Want close-in industrial Los Angeles st., Slauson st., or similar; vacant or income, corner preferred. Right assume. Principals. R. C. HAGENSELEN, with
KOSTER & PARKER,
234 H. W. Hellman Bldg. Main 4440.
A2402.

FOR EXCHANGE — I WILL TRADE OFF YOUR clear property for my equity in Wilshire district; solicit your business. L. H. SHOEMAKER, 523 Hollingsworth Bldg. Main 480, F7540.

FOR EXCHANGE—
My new flat property consisting of 4 flats, large lot. Want home up to $10,000. Consider St. Louis, Kansas City or Chicago. Owner. Address S, box 585, TIMES BRANCH OFFICE.

FOR EXCHANGE—HOPE STREET NORTH OF Washington, 50x155, price $27,000, clear. Want clear property to $15,000, a little cash and mortgage back. C. F. CRABT & SONS, 702 Hollingsworth Bldg. Both Phones.

FOR EXCHANGE—CLOSE-IN INCOME PROPERTY producing about $15,000 yearly, rental; $160,000. Submit country to about $120,000. WM. H. AKIN, 414 H. W. Hellman Bldg.

FOR EXCHANGE—FINE 7-ROOM HOME AND SEVeral clear lots for close-in apartment site or improved. Address S, box 586, TIMES BRANCH OFFICE.

FOR EXCHANGE—WANT BUSINESS PROPERTY under $150,000. Will assume and give smaller clear business property. Address Ex, box 538, TIMES BRANCH OFFICE.

FOR EXCHANGE—CENTRAL AVE. 75 FEET, NEAR Seventh st. Small income. Mortgage $9000. Will trade equity for anything have to offer. Address R, box 587, TIMES BRANCH OFFICE.

FOR EXCHANGE—FINE SOUTHWEST CORNER apartment site, clear, 50x150, price $10,000, want offers. Address Z, box 79, TIMES OFFICE.

FOR EXCHANGE—CLOSE-IN APARTMENT-HOUSE, income $160 per month, under lease, price $20,000; want lots or suburban ranch to $10,000; balance cash. DOUGLAS BLDG.

FOR EXCHANGE—ESTABLISHED 8 YEARS, CIgar store, clear factory and shoe shining parlor, lease; have, for ranch or beach property. 443 S. MAIN ST.

FOR EXCHANGE—CLOSE-IN INCOME ON EAST side. Want ranch to $7500. MR. STARR, with H. W. KEITH CO., 414 H. W. Hellman Bldg.

FOR EXCHANGE—LONG BEACH APARTMENT building, also store building, lot 100x150, $90,000; mortgage $21,000. Want dairy ranch, equipped, Riverside county. RATTRAY CO., Long Beach.

FOR EXCHANGE—APARTMENT BUILDING AND lot to exchange for property anywhere. Address T, box 20, TIMES OFFICE.

FOR EXCHANGE—FOR ACREAGE, FOUR-FLAT building; income, modern, $5500, 50-room hotel, furniture. $3800. MAIN 3403.

FOR EXCHANGE—SOUTHEAST CORNER, OGDEN street, and Lucas avenue, $11,000, clear; want exchange to half. 56251. WILSHIRE 2932.

### FOR EXCHANGE— Houses.

FOR EXCHANGE—A MODERN TEN-ROOM HOUSE well located in Portland, Oregon, for a modern six-room bungalow in the southwest. Address 908 W. 25th st.

FOR EXCHANGE — BEAUTIFUL 6-ROOM BUNGALOW, southwest; want vacant lot. Phone VERMONT 2304.

FOR EXCHANGE—
WILSHIRE DISTRICT.

NEARLY NEW 2-STORY HOUSE OF 8 ROOMS;

EVERY MODERN APPOINTMENT, HARDWOOD FLOORS.

Large lot with garage, finest of shrubbery and flowers. Ideal location, very high ground, less than one block from electric cars.

Actual cash value $7500. Will take clear bungalow or suburban property up to $5000 and give long time of balance if desired.

For full particulars, telephone

BROADWAY 379 OR 10317.

FOR EXCHANGE—
Modern 9-room house on lot 50x125 feet, high ground, close in, nice location; west side, price $10,000, mortgage $3000; want ranch 10 or more acres, for the $7000 equity. Will assume mortgage on ranch. Owners only.

UMSTEAD & ROBINSON,
Room 404, G. T. Johnson Bldg.

FOR EXCHANGE—HOUSES.
$40,000—This valuable corner on West Adams street, close to Vermont avenue, with frontage of 134 feet by 125 feet in depth, highly improved with two story modern residence of 12 rooms, 3 bathrooms, sleeping porches, etc., and an additional rear lot of 50x90, improved with two-story garage.

House and grounds are unusually attractive and in first-class shape.

Want acreage or ranch for equity of $25,000.

CRICHTON SMITH,
201-2-3 Currier Bldg., 212 West Third st.

FOR EXCHANGE—
Clear six-room bungalow, located southwest part of Los Angeles, for good ranch not over thirty miles out. Might add cash or assume. Dept. A.

PATRICK C. CAMPBELL,
202-203-204 Investment Bldg.,
Main 4497.

FOR EXCHANGE—FIVE-ROOM HOUSE, SLEEPing porch, hardwood floors, fine yard, big lot, in locality suitable for flats; will exchange for 3 or 4-room house in good residence district and pay cash difference or assume, or will exchange for good lot in desirable residence district and take mortgage back for part. Property can be traded clear or subject to small mortgage. Price $5500. Liberal terms if desired. OWNER, 2107 Magnolia. A3708. Broadway 644.

FOR EXCHANGE—
Want 8 or 10-room Modern Home.

In city, for fine home in Santa Monica, value $7000, clear; will assume.
BEARDSLEE, with B. E. IBBETSON,
A2410. 816 American Bank Bldg.
Main 1580.

FOR EXCHANGE—16 LOTS NEAR BANK, INGLEwood, with house surrounded by four streets, $12,000; bank loan $2500, for ranch E. or W. near R. R. Also ranch, paved street, private garage, $12,000, mortgage $4000, for close-in ranch; 15 lots and house, Inglewood, $10,000, for ranch. RAYMOND D. FRISBIE, 621 S. Spring. 10083.

FOR EXCHANGE—STRICTLY MODERN 14-ROOM residence in West Wilshire, suitable for 2 families will rent for $70 a month, or $250 for first floor. Beautiful home with income. Want small bungalow lots or acreage for equity $7000. Price $12,000. Part cash, investment. 317 WESTMINSTER AVE. Phone 508517.

FOR EXCHANGE—WANT AUTOS, MORTGAGES, lots, or what have you for all or part? 7-room modern bungalow and garage, S.W., $4500 mortgage $2000; want lot or auto. 6-room, 50x150 corner, Eagle Rock ..... $2500
50 ft. frontage, restricted, Oakland ..... $1500
Corner, Berkeley ..... $1000
Half acre, Hawthorne ..... $1000
L. A. BROKERAGE CO.,
701 Story Bldg.

FOR EXCHANGE — 9-ROOM HOUSE, MARIPOSA avenue, between Second and Third streets. Equity $2700.
2 lots, vacant, Avenue 60.
2 lots, vacant, Long Beach.
2 lots, vacant, Manhattan Beach.
Want acreage clear for equity $6700.
THE CRESCENT REALTY CO.,
Main 164. F1194. 902 Security Bldg.

FOR EXCHANGE—SANTA BARBARA RESIDENCE, large corner, 187½x225. Price $9000; mortgage $3500. Owner has moved to Los Angeles and will give an exceptionally good deal for something here that he can use.

ALBERT MERCER, 710 Black Bldg.
60059. Main 3907.

FOR EXCHANGE—BEAUTIFUL HOME IN SOUTH Pasadena, near Oneonta Park, 8 large rooms, 100 feet east front lot; will exchange for anything can borrow $15,000 on; will assume larger mortgage. C. E. ANDERSON, 709 Grant Bldg. A2568.

FOR EXCHANGE—I OWN FREE OF INCUMbrance 10 acres of the best beautiful homes in the foothill district. Santa Monica; located one-half block from ocean; cost approximately $12,000; will exchange for home in Los Angeles or vicinity. Address HARRISON LEWIS, 1021 Investment Bldg.

FOR EXCHANGE—UP-TO-DATE 10-ROOM HOUSE, S.W.; wants good lots or smaller house, $7500, 10-room house; walking distance; want small ranch, $10,000, fine bungalow court; want 3 houses and some good city for eastern land. T. F. MOORE, 510 Trust and Savings. Main 8768, A4408.

FOR EXCHANGE—9-ROOM MODERN RESIDENCE, S. Figueroa, $10,000; mortgages $3000, 7-room bungalow, Rosemont ave, $5500; incumbrance $2500; also clear 8-room bungalow, Rosslyn; clear lot, $2000; want alfalfa ranch, Chino, or unimproved land, Orange Co., for any or all. Submit. C. E. ANDERSON, 709 Grant Bldg. A2568.

FOR EXCHANGE—TWO NEW BUNGALOWS, SOUTH west and close in, flat or apartment lot. Total value $9500. Submit.
HALPHILL & CONVERSE,
A4138. 1160-5-7 Trust & Savings Bldg. Bdwy. 229.

FOR EXCHANGE—MY NEW ARTISTIC 7-ROOM bungalow, close in, value $3700; mortgage $1400. Will accept clear residence in Santa Monica, Ocean Park or Venice, for equity of $2300. Corner, 1116 S. FLOWER, APT. 209. A4420, Broadway 5402.

FOR EXCHANGE—FINE HOME JUST COMPLETED, hardwood finish, modern, a beautiful property, high ground, and ten lots adjoining. Want clear acreage to $15,000. F2544. 705 TRUST AND SAVINGS BLDG. Main 4497.

FOR EXCHANGE—FINE 3-APARTMENT BUNGAlow on Eighth near Santa Monica Blvd., rents for $60 a month. Lot 50x150. Price $6000. Mortgage $3000. Want chicken ranch up to $9000. GEO. W. KYLIUS, 916 West 9th st. Broadway 6058.

FOR EXCHANGE—EQUITY OF $1600 IN MODERN 5-room bungalow near 48th and Hooper, value $2700; want lot or acreage, or what have you? Address W, box 190, TIMES OFFICE.

FOR EXCHANGE — 2-STORY, 8-ROOM MODERN house, West Adams district, Los Angeles. Owner wants a quick deal. Submit suburban or beach. Address 1256 N. RUSSELL, Main and Marengo.

FOR EXCHANGE—COMPLETELY FURNISHED, including piano; attractive, five-room bungalow; Inglewood; clear (in; value $4000); want good vacant lot to $1500, balance mortgage. 908 Van Nuys.
E. J. LA FOX.
A2138. 1160-5-7 Trust & Savs. Bldg. Bdwy. 229.

FOR EXCHANGE—$1160 EQUITY IN BUNGALOW Los Angeles, Southwest, for light 5-passenger auto. Address E., 821 East 4th, Long Beach.

FOR EXCHANGE — GOOD 6-ROOM BUNGALOW, want acre near Los Angeles. MISNER, 4719 S. Vermont. Vermont 30; 30258.

### FOR EXCHANGE— Houses.

FOR EXCHANGE—
One of the handsomest homes on Wilshire blvd.; corner of Harvard; large entrance hall, living-room, dining-room, library in hardwood; also breakfast and billiard rooms, 5 bedrooms, 3 baths, 2 sleeping porches on second floor; house ready to move into; exceptionally large lot; garage for two machines; room and bath; owner has moved to the foothills and will exchange for part mortgage and good clear property.

John T. Donnell,
CUNNINGHAM REALTY CO., Inc.,
714 Central Bldg.
A2764. Broadway 1962.

FOR EXCHANGE—
BEAUTIFUL CHALET.

New, modern, 8-room and sleeping porch, on 100-foot boulevard. North Wilshire section, near new Normal. Lot 50x180, improved with garage, trees and flowers. House is up-to-date in every respect. Value $8000, equity $2750. Wants lots or smaller house. See the house for some one.
EDWARDS & WILDEY CO., 315 Black Bldg. Main 9307—10707.

FOR EXCHANGE—
WILSHIRE HOME AND LOT FOR RANCH.

Lot 150x135, on corner, 7-room, modern bungalow. Want improved ranch from 10 to 20 acres. Price $12,000. Is clear. Will assume small amount. See E. B. Waterman, Manager Exchange Department.

THOMAS D. CAMPBELL & CO.,
Washington Bldg., Third and Hope.
Home 68975. Broadway 3860.

FOR EXCHANGE—
NEW LOCATION.

On and after May 1 we will be in our new offices,

Second Floor,
623½ S. SPRING ST.
DUNN-ALBRIGHT CO.
Same phones: Main 8007, A5003.

FOR EXCHANGE—
$1000 mortgage and $1500 acre for bungalow. $2500 clear Wilshire for small ranch.
$12,000 clear Wilshire vacant for ranch.
$3500 clear bungalow for $5000 Hollywood.
$12,000 clear Venice for city to $10,000.
A. P. GARDNER,
F3511. 519 Van Nuys Bldg. Main 5243.

FOR EXCHANGE — WILSHIRE 9-ROOM HOME, Robert Irwin, architect, 50-foot lot, mortgage $6000; make most any kind of deal where can borrow $6000. Your opportunity.
HALPHILL & CONVERSE,
A4138. 1160-5-7 Trust & Savings Bldg. Bdwy. 229.

FOR EXCHANGE—
Clear 6-room bungalow, Los Angeles, for ranch or beach property. Address Z, box 79, TIMES OFFICE.

PATRICK C. CAMPBELL,
202-203-204 Investment Bldg.,
Main 4497.

FOR EXCHANGE—FIVE-ROOM HOUSE, SLEEPing porch, hardwood floors, fine yard, big lot, in locality suitable for flats; will exchange for 3 or 4-room house in good residence district and pay cash difference or assume, or will exchange for good lot in desirable residence district and take mortgage back for part. Property can be traded clear or subject to small mortgage. Price $5500. Liberal terms if desired. OWNER, 2107 Magnolia. A3708. Broadway 644.

FOR EXCHANGE—
Want 8 or 10-room Modern Home.

In city, for fine home in Santa Monica, value $7000, clear; will assume.
BEARDSLEE, with B. E. IBBETSON,
A2410. 816 American Bank Bldg.
Main 1580.

FOR EXCHANGE—16 LOTS NEAR BANK, INGLEwood, with house surrounded by four streets, $12,000; bank loan $2500, for ranch E. or W. near R. R. Also ranch, paved street, private garage, $12,000, mortgage $4000, for close-in ranch; 15 lots and house, Inglewood, $10,000, for ranch. RAYMOND D. FRISBIE, 621 S. Spring. 10083.

FOR EXCHANGE—STRICTLY MODERN 14-ROOM residence in West Wilshire, suitable for 2 families will rent for $70 a month, or $250 for first floor. Beautiful home with income. Want small bungalow lots or acreage for equity $7000. Price $12,000. Part cash, investment. 317 WESTMINSTER AVE. Phone 508517.

FOR EXCHANGE—WANT AUTOS, MORTGAGES, lots, or what have you for all or part? 7-room modern bungalow and garage, S.W., $4500 mortgage $2000; want lot or auto. 6-room, 50x150 corner, Eagle Rock ..... $2500
50 ft. frontage, restricted, Oakland ..... $1500
Corner, Berkeley ..... $1000
Half acre, Hawthorne ..... $1000
L. A. BROKERAGE CO.,
701 Story Bldg.

FOR EXCHANGE — 9-ROOM HOUSE, MARIPOSA avenue, between Second and Third streets. Equity $2700.
2 lots, vacant, Avenue 60.
2 lots, vacant, Long Beach.
2 lots, vacant, Manhattan Beach.
Want acreage clear for equity $6700.
THE CRESCENT REALTY CO.,
Main 164. F1194. 902 Security Bldg.

FOR EXCHANGE—SANTA BARBARA RESIDENCE, large corner, 187½x225. Price $9000; mortgage $3500. Owner has moved to Los Angeles and will give an exceptionally good deal for something here that he can use.

ALBERT MERCER, 710 Black Bldg.
60059. Main 3907.

FOR EXCHANGE—BEAUTIFUL HOME IN SOUTH Pasadena, near Oneonta Park, 8 large rooms, 100 feet east front lot; will exchange for anything can borrow $15,000 on; will assume larger mortgage. C. E. ANDERSON, 709 Grant Bldg. A2568.

FOR EXCHANGE—I OWN FREE OF INCUMbrance 10 acres of the best beautiful homes in the foothill district. Santa Monica; located one-half block from ocean; cost approximately $12,000; will exchange for home in Los Angeles or vicinity. Address HARRISON LEWIS, 1021 Investment Bldg.

FOR EXCHANGE—UP-TO-DATE 10-ROOM HOUSE, S.W.; wants good lots or smaller house, $7500, 10-room house; walking distance; want small ranch, $10,000, fine bungalow court; want 3 houses and some good city for eastern land. T. F. MOORE, 510 Trust and Savings. Main 8768, A4408.

FOR EXCHANGE—9-ROOM MODERN RESIDENCE, S. Figueroa, $10,000; mortgages $3000, 7-room bungalow, Rosemont ave, $5500; incumbrance $2500; also clear 8-room bungalow, Rosslyn; clear lot, $2000; want alfalfa ranch, Chino, or unimproved land, Orange Co., for any or all. Submit. C. E. ANDERSON, 709 Grant Bldg. A2568.

FOR EXCHANGE—TWO NEW BUNGALOWS, SOUTH west and close in, flat or apartment lot. Total value $9500. Submit.
HALPHILL & CONVERSE,
A4138. 1160-5-7 Trust & Savings Bldg. Bdwy. 229.

FOR EXCHANGE—MY NEW ARTISTIC 7-ROOM bungalow, close in, value $3700; mortgage $1400. Will accept clear residence in Santa Monica, Ocean Park or Venice, for equity of $2300. Corner, 1116 S. FLOWER, APT. 209. A4420, Broadway 5402.

FOR EXCHANGE—FINE HOME JUST COMPLETED, hardwood finish, modern, a beautiful property, high ground, and ten lots adjoining. Want clear acreage to $15,000. F2544. 705 TRUST AND SAVINGS BLDG. Main 4497.

FOR EXCHANGE—FINE 3-APARTMENT BUNGAlow on Eighth near Santa Monica Blvd., rents for $60 a month. Lot 50x150. Price $6000. Mortgage $3000. Want chicken ranch up to $9000. GEO. W. KYLIUS, 916 West 9th st. Broadway 6058.

FOR EXCHANGE—EQUITY OF $1600 IN MODERN 5-room bungalow near 48th and Hooper, value $2700; want lot or acreage, or what have you? Address W, box 190, TIMES OFFICE.

FOR EXCHANGE — 2-STORY, 8-ROOM MODERN house, West Adams district, Los Angeles. Owner wants a quick deal. Submit suburban or beach. Address 1256 N. RUSSELL, Main and Marengo.

FOR EXCHANGE—COMPLETELY FURNISHED, including piano; attractive, five-room bungalow; Inglewood; clear (in; value $4000); want good vacant lot to $1500, balance mortgage. 908 Van Nuys.
E. J. LA FOX.
F2292.

FOR EXCHANGE—$1160 EQUITY IN BUNGALOW Los Angeles, Southwest, for light 5-passenger auto. Address E., 821 East 4th, Long Beach.

FOR EXCHANGE — GOOD 6-ROOM BUNGALOW, want acre near Los Angeles. MISNER, 4719 S. Vermont. Vermont 30; 30258.

FOR EXCHANGE—
New and modern 7-room, two-story residence in close-in Wilshire section. Hardwood floors throughout, furnace, Bond heater, etc. Want city lots or acreage for equity. Mortgage $2500, 7 per cent., due in two years. Assume some. Submit offers to R. G. WILLIAMS.
R. C. MITCHELL CO.,
A4717. 614 Trust & Savings Bldg. Bdwy. 978.

FOR EXCHANGE—
CLEAR BUNGALOWS.

We have three clear bungalows in the Tropico-glendale section, valued at $6500. Will consider clear city property in exchange for the same.
THE G. H. & GOODWIN COMPANY,
302-3 Central Bldg., 4th and Main.
F3150. Main 7859.

FOR EXCHANGE — FOR CLEAR LOS ANGELES, some cash; $2400

# Realty Liners.

## FOR EXCHANGE—
### Suburban Property.

FOR EXCHANGE—SUBURBAN PROPERTY.
A PRIZE ORCHARD.
$9500—Clear, 7 acres of peaches, cheapest crop on the trees near Burbank. Want a bungalow or home about the same value. This is a grand opportunity to get something fine.
$7000—Mortgage $2000; 2-acre orange grove 6 years old; pekin; bearing; in Riverside county; 8 miles to railroad station and packing-house. Want bungalow or lots.
$8000—Clear, 10-acre orange grove, 4 years old. Want residence or lots. Will assume.
$20,000—Mortgage $4000. Handy 40-acre ranch, Cucamonga. All kinds bottom. Want city income.
GEO. A. CORSTELTOS CO.,
324 Bradbury Bldg.

FOR EXCHANGE—
My attractive 5-acre suburban home, close to Los Angeles, including 8-room bungalow, partially furnished; hardwood floors, etc. Rich, sandy loam soil; lots of water, full-bearing fruit trees, family orchard, berries, chickens, chicken yards, flowers, shrubbery and lawn in the neighborhood. Develop-ment all around homes big increase in values. Im-mediate possession. Price $12,500; $4000 cash, balance easy terms or will exchange for clear lot or acreage. Address Box 151, TIMES BRANCH OFFICE.

FOR EXCHANGE—A SUBURBAN HOME OF THREE acres in fruit, 5-room house and other buildings; also 5 acres in fruit, 5-room house and other buildings. Absolutely clear. Both at Baldwin Park. $8000. Want home in the city.
Also have 1 fine corner of six acres full-bearing orchard, 5-room bungalow, faces two boule-vards with 2 car garage; water piped to house. Price $12,500; want $4000 cash; home in $9000 or 2 lots in Compton. Owner, 1 C. FLOYD, 215 Mason Opera House. A1845.

FOR EXCHANGE—$9500, CLEAR, ACREAGE, WITH mountain water, adjoining famous Lutheranite, near city; elevation 2000 feet; grand view. Want Wilshire lot.
$12,000—5 acres, improved, Norwalk, lease. Will assume on anything clear.
$20,000 to $75,000—South Pasadena lots. Pro-fessional men require Valley land.
MILLER (Exclusive Agent.) 827 Blanchard. A2409.

FOR EXCHANGE—
Store, clear, Hawthorn, want bungalow, about $3000.
Want Whittier or near, have lots, $16,000.
Want Pomona city, what's offered?
5-room house city, want close in Hollywood.
Cottage, Redondo, $1250. Want city bungalow.
Cottage, Redondo, $1250. Want Hollywood.
DIAMOND REALTY CO., 1200 W. Washington.

FOR EXCHANGE—IMPROVED RANCHES FOR CITY, 5 to 40 acres, Santa Ana city, houses, barn, fruit, all kinds; 5 acres, 5-room house, 2 vegetable, all kinds. Want clear lot or $1500 cash. Address owner, Box 151, TIMES BRANCH OFFICE.

FOR EXCHANGE—1 OWN 11 CHOICEST LOTS in Hollywood for sale, would consider income property. Address owner, CONTINENTAL SECURITIES COMPANY, 716 Union Oil Bldg. Telephone 60231, Main 3080.

FOR EXCHANGE—$17,500, CLEAR—
14 acres at Glendale, 10 acres in fruit and al-falfa, 2 story 7-room house, barn, chicken yards, well and pumping plant, chicken yards, flumes, tanks, etc. Want bungalow court, light assumed. Final mortgage.
C. S. HUFF,
Main 4011. 712 H. W. Hellman Bldg. A1200.

FOR EXCHANGE—
Beautiful small piece of acreage fronting on Wash-ington Boulevard. Exceptional location. Wonderful view. Will exchange for city income. Address Box 291, or call, 726 THIRD, BRANCH OFFICE.

FOR EXCHANGE—SMALL CHICKEN RANCH ON edge of near-by town. Small residence, horse, fine chicken house, land for alfalfa. Will take roller city or lumber of Culver City business lots. Price $2500. Will pay or receive difference.
BUSH & HERRMAN,
704 Story Bldg.

FOR EXCHANGE—10 ACRES RAMONA ACRES, Highly Improved, $12,000; $4000 cash, balance to 5% 5 years. PERCY M. ALLEN, 317 Union Oil Bldg. Main 8552.

FOR EXCHANGE—5 ACRES FULL BEARING OR-anges, Covina, at station, good house; $12,000. WOODY, 302 Bradbury Bldg.

FOR EXCHANGE—SIX LOTS ON CORNER, GLEN-dale, for automobile or what have you? Or will rent or bungalow. CAMPBELL & HARVEY, 218 Security Bldg. Broadway 1060. Home F5425.

FOR EXCHANGE—CLEAR HALF-ACRE IN ATHENS for what have you? Has good condition. 328 West 82ND ST.

## FOR EXCHANGE—
### Beach Property.

FOR EXCHANGE—LOTS—
Have 3 lots, Catalina street (boulevard of 80 feet), San Vicente Park, Santa Monica, a con-tinuous frontage of 250 by 190 feet, in depth. Will exchange for automobile, or what have you? Streets graded and paid for. Mortgage $1700, with private clause for each lot. Want offer for equity of $4500.
CRICHTON SMITH,
211-2-3 Courier Bldg. 212 West Third St.

## FOR EXCHANGE—
### Country Property.

FOR EXCHANGE—20 ACRES, TURLOCK IRRIGA-tion district; 10 acres unirrigated alfalfa; re-mainder irrigated, all in alfalfa; 4-room house; ex-ceptionally good place; $3000; mortgage $1200. Want property to make value. McHARRY LAND CO., Turlock, Cal.

FOR EXCHANGE—5½ ACRES IN ORANGES AND alfalfa, with 6-room house, Pomona, $6000; mortgage $2500, due 1920. Want 5-room modern bun-galow, $3000 clear. Trade for city income and assume or clear city bungalow. JAMES Y. KELLY CO., 620-21 Haas Bldg. Main 8532—A09321.

FOR EXCHANGE—$40 ACRES OF PINE, LEVEL, alfalfa land, partly improved, buildings, etc. Well located near good town, San Joaquin Valley. Price $35,000, mortgage $15,000. Want 5-room house or store, about same value. PERRY, 415 Haas Bldg.

FOR EXCHANGE—100-ACRE ALFALFA RANCH, At Modesto, San Joaquin Valley, highly improved, 10-room house, large barn, fine orchard, price $12,500, mortgage $12,000. Want city property. See Los Angeles.
D. F. McGARRY, A2300, 521 Higgins Bldg.

FOR EXCHANGE—FIFTY-ACRE RANCH ON WEST-ern boulevard, less than ten miles from city. Part walnuts, part alfalfa, and part farming. Price $9000; mortgage $4000, due in 5 years. Will due in five years. Will take apartment-house or other city property. Small incumbrance. Address A. Box 151, TIMES BRANCH OFFICE.

FOR EXCHANGE—HAVE MORE FINE APPLE land with inch of water to each two acres than I can plant. Will exchange for 10 to 20 acres with water piped to each lot at $600 per acre and take a home in the city or acreage-unimproved in place of cash. Address V. box 341, TIMES BRANCH OFFICE.

FOR EXCHANGE—IMPROVED WALNUT RANCH, 12 acres, Arcadia, 15 years, new house, large barn, pumping plant, $20,000. Owners submit city or income, will assume. ADAMS, 405 Bullingsworth Bldg., Broadway 266.

FOR EXCHANGE—87½-ACRE RANCH, IDEAL FOR dairy, hogs, alfalfa, fruit and poultry; abundance of water, on electric line, 4 miles from Ventura; value $17,500, want city to $12,000, PECKHAM, 1001 Security Bldg. Main 6178.

FOR EXCHANGE—$2000, FOR 20 ACRES IN BOLD alfalfa, plenty of water. Want home or lots in the city.
C. H. SKINNER, with MONARCH REALTY CO.,
717 Story Bldg. 623 S. SPRING ST. Main 8528.

FOR EXCHANGE—OR SALE—20 ACRES, WITH water, stream of the San Joaquin Valley, 10 miles per acre, highly improved, 8 miles from Anaheim. FRED J. TOOLE, 509 H. W. Hellman Bldg. A2101. Main 3746.

FOR EXCHANGE—15 ACRES IN THE HEART OF Hemet. Subdivided, fewer connections and city water. Price $15,000, mortgage $3000. Want residence Los Angeles or improved. Address Box N, SANTA ANA, Cal.

FOR EXCHANGE—25 ACRES, RIVERSIDE COUN-ty, partly improved, plenty of water, splendid soil. Equity $20000. Mortgage $1500, 1922 at 6%. Want clear lot.
FRED J. BARTLETT,
Main 6911. 712 H. W. Hellman Bldg. A1200.

FOR EXCHANGE—OR SALE—IMPROVED TEN-acre ranch on electric line, new, up-to-date bungalow, six rooms, garage, lots of cheap wa-ter, $15,000. Want Los Angeles property.
M. WEST, 407 Story Bldg. A2705—Main 4223.

FOR EXCHANGE—$12,500, COMPLETELY STOCKED 80-acre dairy ranch, at San Jacinto, for city property.
A. D. GARNIER,
F3511. 819 Van Nuys Bldg. Main 8343.

FOR EXCHANGE—$7000 SAN JOAQUIN ALFALFA land for Dallas, Texas, first-class property and income clear lots. Will assume. J. H. GRIFFIN, 1107 Commerce, Dallas, Tex.

FOR EXCHANGE—OR SALE—20 ACRES SAN JA-cinto, alfalfa, young orchard, well improved, $12,-000, mortgage $6000. Want poultry ranch and cash or income. BOX 1082, San Jacinto.

FOR EXCHANGE—$9000, 12-ACRE BEARING WAL-nut grove, San Gabriel Valley, modern house, good barn, plenty cheap water. Want clear house and lot, in Los Angeles. Address J. H. WARK, San Pedro, owner, Tel. 271-J.

FOR EXCHANGE—$40,000, 81 ACRES NEAR Paso Robles, 12 acres in walnuts, good irrigation system, house, barn and other improvements, 70 acres alfalfa; want 2 good orange groves.
GEO. WHITE, 1420 Union Bldg.

FOR EXCHANGE—OR SALE—STOCK, GRAIN, fruit or subdivision lands, almost anywhere in California. Send for list and us. MONROE JOHNSON, 419 Van Nuys Bldg.

FOR EXCHANGE—40 ACRES, MOST IDEAL IRRI-gation, Imperial County, near Yuma, $9000; want general value to it. A. F. V. KING, 2000 San Pedro street, L. A.

FOR EXCHANGE—40-ACRE ALFALFA RANCH, 35 acres in alfalfa, fine stand, balance grain, fine house, barn, all buildings, fine location, Los Angeles market. Price $1200. JOHN LITSEY, Oakdale, Cal.

FOR EXCHANGE—480-ACRE TULARE COUNTY fine orange grove, join this ranch; price $30,000; mortgage $9000. Los Angeles to fall amount or exchange for equity. RELIANCE EXCHANGE, 819 S. Hill st. A8724.

FOR EXCHANGE—WANT DAIRY AND HOG RANCH for Southern California income and home to $40,-000. Match this with description and owner will call on you. Address S, box 274, TIMES BRANCH OFFICE.

FOR EXCHANGE—
320 acres, near Niland, Imperial county, deeded land; price $100 per acre. Mortgage $2500, 3 years. Want Los Angeles property. Call 301 CURRIER BLDG., 212 W. Third. A2935, Main 6265.

FOR EXCHANGE—20 ACRES NEAR GARDEN Grove on car line, unimproved, $10,000. Want city to low value. Call OWNER, Hollywood 2662.

## FOR EXCHANGE—
### Country Property.

FOR EXCHANGE—
SIFTED, STANDARD VALUES
IN ORANGE GROVES, FARMS,
UNDEVELOPED GOOD LANDS,
ALFALFA AND RICE LANDS.

Each Item in this list represents a sifted value, not trash or trading stock. The owners want good Los Angeles values in exchange.

If will pay owners of Los Angeles property to list it with us. Our methods are the best. If it looks good to you, please give full particulars in regard to properties offered in your first letter.

TULARE COUNTY ORANGES FOR LOS ANGELES INCOME.

720 acres land, water developed, complete irri-gation system, 170 acres in lemons and oranges, choice varieties, trees 2 to 5 years old. Subdivided 4 weeks earlier than rest of California. Owns re-cently planted trees at $100 per tree higher than South-ern California. Unimproved by fruit, there, Horti-cultural Expert says one of the best tended and most scientifically planted groves in the State. Price $1000 per acre. Will exchange for Los Angeles clear property in city. Address Box 151, TIMES BRANCH OFFICE.

FIFTY-FIVE ACRES for Los Angeles income or Riverside, California, improved property. Wyckoff, 320 Byrne Bldg. 14 acres Valencias, 9 years old; 18 acres grapefruit, 14 years old; 5 acres wal-nuts, 7 years old; 8 acres deciduous, all buildings; de-sirable location; 5-room house on the land. Will exchange for Riverside grove in Southern California or for high class apartment or rooming property in Los Angeles, from $12,000 to $100,000.

TWENTY ACRES NEAR PORTERVILLE—15 acres in Washington Navels, balance 10 Valencias and apricots; orchard, trees 10 years old, beautiful home, 2 acres in grounds and shrubbery, all build-ings, barn, etc., one of the finest places in Tulare county, Fruition. Want to exchange for apartment house, Long Beach, Venice, Holly-wood, Los Angeles, or income property in Los Angeles, from $12,000 to $100,000.

FINE ESTATE, NICE TO SUBDIVIDE—200 acres, open or lost, alfalfa and deciduous fruit land, close to city of 5000 population; joins 2 boulevards, 2 railroads, 2 steam lines and one electric line. Has all the advantages of a suburban home, as it is ready to subdivide. Fenced and cross-fenced, hog-tight, abundance of water, 2 never failing abundant supply, absolutely free, 17 wells on land, 4 are oil trees, alfalfa and fruit land, 3 to 7 timber, has pro-duced 3 tons alfalfa per acre, 5 tons sugar beets. Property is clear, and would prefer to exchange for income property to $800 and give or receive the difference. Will consider strictly high class business or apartment house income in Los Angeles to $40,000.

HERE'S THEIR IN A BUNCH—Trade my one of them or all three. Values run from $250 to $350 an acre, will trade for L. A. income, acre-age, subdivision lots, automobile, or what have you? Bungs; prefer West Side, Hollywood, Santa Monica or Venice.
$11,000, 5 acres of alfalfa, grain or citrus land, in the shallow-water belt of Tulare county, about 4 miles from Tulare; will trade for what have you? Address owner, 1 will pay or receive the difference.
$7500—Climatic conditions very favorable. This district produces most No. 1 oranges in the San Joaquin Valley. Trade for city lot. Ad-dress W, box 149, TIMES OFFICE.

FOR EXCHANGE—15-ACRE FULL BEARING WAL-nut grove for equity, close, Anaheim; $12,500; clear. Owner submit city or flats, will assume. ADDIE, 405 Bullingsworth Bldg., Broadway 266.

FOR EXCHANGE—SECTION OF LAND CLEAR, near city; excellent water proposition. Can be divided. Want city. Submit to MR. GARVIN, 315 Grant Bldg. Broadway 4566.

FOR EXCHANGE—12 ACRES, ALL IN ALFALFA, best of soil, family orchard, modern 6-room house, good barn, abundance of water; 30 minutes from Los Angeles. MR. DALEY, 819 S. Hill st. A8124.

FOR EXCHANGE—WILL EXCHANGE $500 EQUITY in 10½ acres in San Fernando Valley on fine boulevard for car, beach lot or what? 1741 CHICKERING AVE., Hollywood. F7979.

## FOR EXCHANGE—
### Country Property.

FOR EXCHANGE—RANCHES.
$12,000—The best 20 acres of unimproved walnut alfalfa or truck land in the San Gabriel Valley, located between El Monte and Covina; excellent water right; want bunga-low or residence in Alhambra or South Pasa-dena. This is an exceptional offering.
$10,000—Fine 10-acre walnut grove, trees 9 years old, and every tree perfect; A1 soil, excep-tional water right; fine location in San Ga-briel Valley; want good cottage or bungalow in Los Angeles or Alhambra, $4500; balance mortgage back on ranch; no cash required. will give 5 years' time for balance.
$18,000—Clear, 10 1-4 acres all in walnuts, ad-joining El Monte, want bungalows in Alham-bra for part; easy terms balance.
$32,000—Mortgage $12,000; 32 acres near El Monte, 20 acres in walnuts, will accept good garage business for equity; prefer suburban.
$9000—12 1-4 acres near El Monte, soaked to al-falfa, cheap water, want residence, Alhambra or Los Angeles.
$50,000—Clear, 80 acres bearing walnuts, El Monte district, good soil and water right; want apartments in Los Angeles or Long Beach up to $75,000.
SERVICE BROS.
El Monte, Cal.

FOR EXCHANGE—
160-acre highly improved alfalfa ranch, Fresno county; price $32,000; mortgage $8000.

80-acre alfalfa ranch, Tulare county; price $22,-800; mortgage $7500.

40 acres in alfalfa, Perris Valley; price $14,000; mortgage $4000.

48 acres in alfalfa, Tulare county; price $9600; mortgage $3200.

320 acres fine alfalfa land, unimproved, Fresno county; price $12,800, clear.

400 acres, unimproved, Fresno county; price $16,000; mortgage $4000.

Owner will deal all or any part of the above for Los Angeles or vicinity and assume; under city income.

DAVID GENTRY,
411 Van Nuys Bldg. A8659.

FOR EXCHANGE—COUNTRY PROPERTY.
$25,000—Highly improved general ranch west Los Angeles, fine stock water, buildings and equipment. Want city.
$16,000—Choice walnut grove, on boulevard, San Gabriel Valley; fine home and improvements. Want city for part.
$15,000—Desirable place of 16 acres, Hemet Valley. Good buildings and water. Want city.
$18,000—140 acres, choicest soil in San Joaquin Valley, near Alpaugh, all in crop. Want good hotel with citrus grove.
$17,500—100 acres perfect soil, Tulare county, now in crop. Want property, Southern Cali-fornia.
$14,000—Modern 9-room residence, 8 acres, im-proved, on boulevard, San Gabriel Val-ley. Income property. Want residence to half.
A1168, Main 8641. FORBES REALTY CO., 601-02 Laughlin Bldg.

FOR EXCHANGE—
DANDY LITTLE RANCH.

120 acres, 7 miles from Tampleton, in Paso Robles district, all plow land, and dandy black loam soil; very slightly rolling, all could be put under cultivation; now being farmed to wheat; would be ideal for hogs, fruit, beans, grain, etc.; will consider clear for city; can readily pay for this land with two crops of grain. Also have for exchange 160 acres, 100 acres, 1400 acres, 2000 acres, then we have several pieces from 40 acres to 80 acres, 125 acres, $30 acre; 160 acres, $30 acre, 80 acres, $65 acre; 640 acres, $13 acre; also large tract both sides railroad, 3 miles from station, can produce two crops of grain or one crop of beans will pay for land. We run daily excursions and refund $10.25 round trip fare on any buying through us. It will pay you to investigate. See JAMES CRAIG, 1400 Cal. Bldg., 630 S. Spring st. Main 4540 or 61903. Free lunches.

FOR EXCHANGE—600 ACRES OF BEAUTIFUL LEVEL LAND NOT MORE THAN THREE MILES FROM RIVERSIDE, 3 MILES FROM COLTON, 2 MILES FROM SAN BERNARDINO, 2 MILES FROM REDLANDS, YARD, PLENTY WATER AT A SHALLOW DEPTH, WELL LARGE ENGINE, FINE PUMPING PLANT, NEW BUNGALOW, BARN, ETC. THIS PROPERTY AND LAND IS FREE AND CLEAR. 400 ACRES HAS A SMALL MORTGAGE THEREON. THE OWNER WILL EXCHANGE FOR SMALL BUNGALOW AND VACANT LOTS AS SHE IS COMPELLED TO LIVE IN THE CITY AND UNABLE TO LOOK AFTER THE RANCH. WE CAN PRICE IT AS A WHOLE AT $200 PER ACRE OR THE SOUTHERLY HALF WITH IM-PROVEMENTS AT $250 PER ACRE.
SEE W. F. McINTOSH, WITH
ROBERT M. MARSH CO.,
10175. 200 MARSH-STRONG BLDG. MAIN 8045.

FOR EXCHANGE—HIGHLY IMPROVED 108-ACRE alfalfa ranch, Chino district, 75 acres alfalfa, modern 6-room bungalow, hot and cold water, 50-h.p. pumping plant; underground cement pipe for irrigation; price $40,000, clear; also have $118,000 contract of sale on exceptional 90-acre improved farm, drawing 6 per cent, interest; want to include farm and income in deal. Will pay you home that is clear or nearly so, to $60,000; build-ings must be nice and the price not inflated. Own-ers only.
GEORGE T. FOELL,
440 Wilcox Bldg. Main 4733.

FOR EXCHANGE—$24,000, CLEAR, SAN JACINTO fruit land, all level, with water developed, want apts. to $40,000.

$40,000—Mtge. $10,000; Imperial vineyard, income $8000; want good city income.
$25,000—Clear, 40 acres, Riverside, want city.
$22,000—Clear, alfalfa ranch, want city.
$12,500—Clear, acreage, Alpaugh, want residence.
$24,000—Alfalfa ranch, Imperial, want apts.
I. W. SMITH, 523 Exchange Bldg. F6114. Bdwy. 1462.

FOR EXCHANGE—
WANT HOUSE.

Fine clear 180 acres perfectly level, all under cultivation, only 45 miles from Los Angeles; 1-4 mile to R.R. station; price $25,000, want clear house in Los Angeles only.
UMSTEAD & ROBINSON,
Room 404, O. T. Johnson Bldg.

FOR EXCHANGE—
HIGHLY IMPROVED ALFALFA AND DAIRY RANCH, San Joaquin Valley. All long tight fence. Fine irrigation system. Good ranch house, hired man's house, large shed and tank house, large barn, 40 high-class dairy cows, registered bull, 21 calves, 70 hogs, 6 horses, harness, wagons, mowers, rakes, all kinds of tools, machinery and equipment. Everything goes with place for $40,000. Submit income in about half or Wilshire residence to about $15,000.
HODGKINSON & DUNN,
Exclusive Agents.
A4833. 2132 Story Bldg. Bdwy. 5303.

FOR EXCHANGE—
10 acres 28 miles from Los Angeles, all set to peaches and other fruit; 5-room California house. Good garage and well. Cheap irrigation water piped to tree. Value $6000. Owner will trade for good city residence.
MR. KENT, 808 Central Bldg., 6th and Main.

FOR EXCHANGE—
10 acres, bearing, grove at Riverside. One of the show places. Price $50,000 clear. Owner will trade for what will consider well located
CHAS. GLOVER,
217 Wright & Callender Bldg.
Main 2790. F2790.

FOR EXCHANGE—
10 acres fine apple land Victor Valley, $10 per acre. Want clear lot or auto.
W. A. GENTKLER,
Victor.
KLEINBERGER & EDWARDS,
200-7 H. W. Hellman Bldg.
10621. Main 9122.

FOR EXCHANGE—
Covina, near boulevard; corner; beautiful home place; 1200 feet boulevard frontage; 20 acres Navels and Valencias; 3 houses, one thoroughly modern, very attractive; other one older, 8-room house; price $40,000 including $6000 worth of water stock and many other attractive features; want income, even deal.
H. B. POTTER,
216 Cons. Realty Bldg., 6th and Hill sts.

FOR EXCHANGE—
Retirement of 220 acres, well located, one-half mile from station; good part of soil, water conditions good, price $900, will exchange for bungalow and lots.
MANNING REALTY CO.,
710 Black Bldg., 4th and Hill.

FOR EXCHANGE—$10,000, 50 ACRES, IMPROVED ranch, near Whittier, 5-room house, barn, etc., $20,000, lemon and walnut grove, take Northern California, Oregon or Washington, clear land. F. P. MOORE, 310 Trust and Savings Bldg. Main 8705, A4498.

FOR EXCHANGE—CORNER LOT IN POMONA 105x150 with a good 11-room residence, price $11,000, will take part trade or city property of same value, or may take a small improved ranch as part. F47.
BEN WHITE, 804 Bryson Block.

FOR EXCHANGE—
28,000-ACRE STOCK RANCH, NORTHERN CALI-fornia, well watered and fine feed. Party wants income property, Los Angeles, price $260,000, mortgage $60,000 or GIFFEN. Main 7906, A6548. E. R. GIFFEN CO.
814-16 Story Bldg.

FOR EXCHANGE — 640 ACRES, GOOD UNIM-proved grain, hay and fruit land, San Bernardino county near Salt Lake Railway. Want city or suburban, will divide to suit and assume some. Price $12 per acre. PATTERSON, 838 Van Nuys Bldg. 6060 Broadway 180.

FOR EXCHANGE—$75,000; WANT INCOME.
500-ACRE RANCH.
In ideal location in So. California, stocked and with implements, 2 furnished houses, barns, fine pumping plant with plenty of water for fruit; particulars see ROBERT YOUNG, with CALIFORNIA ORCHARD DEV. CORP. 303 S. Hill st.

FOR EXCHANGE—GOOD 10-ACRE RANCH NEAR Pomona, with house, well, barns, etc., for city property. Place is worth $12,500 cash, subject to $4500 mortgage; 17 acres alfalfa and 7 acres family orchard. Will take clear residence for equity or will assume on small sale. Exchange Depart-ment—EMIL FIRTH—646 Broadway.

FOR EXCHANGE—$20,000, MORTGAGE $7000, 20 acres of good level land only 19 miles from Los Angeles on electric line. Artesian water at 400 feet. This would make an excellent hog ranch, and one who understood the raising of hogs could make a fortune on this property in a few years. Owner will consider other good income in trade, but not the reason to improve this. D. L. PETERS, 615 H. W. Hellman Bldg.

FOR EXCHANGE—27 ACRES NEAR CORONA BUSI-ness center, all in alfalfa except family orchard. Pumping plant, underground water system, stuc-coed house and outbuildings. Price $18,000. Mortgage $3500, 2 years, 6 per cent. Will assume on city or near-by income property.
A2400. W. L. CARTER, 422 Byrne Block.

FOR EXCHANGE—
10 acres 28 miles from Los Angeles, all set to peaches and other fruit; 5-room California house. Good garage and well. Cheap irrigation water piped to tree. Value $6000. Owner will trade for good city residence.
MR. KENT, 808 Central Bldg., 6th and Main.

FOR EXCHANGE—
10 acres, bearing

# Wealth Liners.

## BUSINESS INVESTMENTS—

MONEY IN THE "MOVIES."
MOVING PICTURE stocks offer the best opportunity for PURE, QUICK and LARGE PROFITS. Thousands of people are making FORTUNES from the "movies" business. WHY NOT YOU? The cost of the best pictures shown in the United States are made right here in Los Angeles. Would you like to learn how you could become associated with a successful company NOW making pictures and make LOTS of money? Come in and see us, or will give you the PROOF and FACTS. This is GOOD and well worth of YOUR investigation. Can use few more actors, but you must make investment. DAWSON, 719 Grant Bldg., Los Angeles.

I OWN AND AM REORGANIZING A $500,000 CORporation. I own and have options on 2500 acres of land, including a townsite on main railroad line and State highway, within 60 miles of Los Angeles, with the finest artesian water.
I want an equipped office and three parties for directors, with $5000 each capital to take up my options. About $15,000 required.
If your record for square dealing is not good, I don't want you or your money. If you are square and have the money, I will show you the best proposition in Los Angeles. Address T, box 300, TIMES BRANCH OFFICE.

## BUSINESS CHANCES—
### Of Many Kinds Unclassified.

WANTED—MAN WITH $1000 AS PARTNER IN hotel; salary and part of profits. Must take charge of counter in either day-time or night. Address T, box 300, or MR. BROWN at 1215 Haas Bldg. 'Phone Main 5084.

WANTED—A MAN WITH $5000 TO BUY INTEREST in a well-paying established manufacturing business. Address T, box 55, TIMES OFFICE.

FOR SALE—CORNER GROCERY. DOING GOOD business. Living rooms, will stand strict investigation. Phone GARVANZA 461.

FOR SALE—OR RENT, ONLY DELICATESSEN store, best location in beach town. Will pay to investigate. Address T, box 80, TIMES OFFICE.

FOR EXCHANGE—STOCK OF DRY GOODS FOR lots and lot, value about $2500. 611 EAST FIRST ST.

FOR SALE—BIG SACRIFICE, TAILORING BUSIness and $250 worth of fixtures. All goes for $65 cash. 404½ S. MAIN.

FOR SALE—DEPOT LUNCH ROOM, FULLY EQUIPped; low rent; must be reasonable party and have $900. L. M. WEST, owner, Phone Broadway 371.

MANAGER ON BIG SALARY AND PORTION PROFits monthly wanted. $2500 secures interest. Particulars, 202 GRANT BLDG.

HARDWARE, EXTREME SOUTHWEST, WELL ESTABlished; fine location; will except clear property. Call 553 UNION OIL BLDG.

$1500 TO LOAN AT 7 PER CENT. ON IMPROVED city property. Call immediately. 425 LUCAS. 8d97, 2256.

MONEY IN BANK—$1000 TO $4000 AT 7 PER cent; building loans. WILLIAMS, 203 Grant Bldg.

RARE OLD ESTABLISHED GENTEEL BUSINESS opening. Your services needed. $900 buys interest. Participate. 355 S. BROADWAY, room 202.

TO LET—VERY FINE BUTCHER SHOP FOR RENT in a prosperous city. Best very reasonable. DAWSON, 719 Grant Bldg., Los Angeles.

## BUSINESS CHANCES—
### Of Many Kinds Unclassified.

WANTED—MAN WITH $1000 AS PARTNER IN hotel; salary and part of profits. Must take charge of counter in either day-time or night. Address T, box 300, or MR. BROWN at 1215 Haas Bldg. 'Phone Main 5084.

WANTED—A MAN WITH $5000 TO BUY INTEREST in a well-paying established manufacturing business. Address T, box 55, TIMES OFFICE.

FOR SALE—CORNER GROCERY. DOING GOOD business. Living rooms, will stand strict investigation. Phone GARVANZA 461.

FOR SALE—OR RENT, ONLY DELICATESSEN store, best location in beach town. Will pay to investigate. Address T, box 80, TIMES OFFICE.

FOR EXCHANGE—STOCK OF DRY GOODS FOR lots and lot, value about $2500. 611 EAST FIRST ST.

FOR SALE—BIG SACRIFICE, TAILORING BUSIness and $250 worth of fixtures. All goes for $65 cash. 404½ S. MAIN.

FOR SALE—DEPOT LUNCH ROOM, FULLY EQUIPped; low rent; must be reasonable party and have $900. L. M. WEST, owner, Phone Broadway 371.

FOR SALE—GARAGE, AUTO RENTAL AND REpair, located in the very best section of the city; has been under one management for past 3 years; gross income from $250 to $300 per month; now has thirty cars in storage; will sell at a sacrifice if sold at once; terms to suit purchaser; will consider exchange for vacant lot to value of $2000; price $1900. Address T, box 74, TIMES OFFICE.

WHOLESALE MANUFACTURING BUSINESS. Established 3 years, incorporated $10,000; $4200 stock for sale; earned $6000 extra position.
GROCERY AND MEAT MARKET, SOUTHWEST. Monthly sales $2500, clearing net $300 over monthly; present owner 4 years; price invoice, $2500; will take part real estate.
RESTAURANT, ICE CREAM AND CONFECTIONERY. Near-by town, no competition; rent $15; receipts $20 daily; Sundays double, price quick sale, $800.
CASH GROCERY, WESTLAKE DISTRICT.
Rent $27.50; daily cash sales, $50; no solicities; no delivery; 5c cut, prices, clears net $175 monthly; price invoice, $2000.
GASOLINE SUPPLY STATION, SOUTHWEST. Rent $20, carry tires, and accessories, making good money; price $600; terms on part.
GROCERY, MEAT AND FEED—TOWN RENT $35. Yearly sales $50,000; owner 5 years, no cut prices; price invoice, $6000; sure, safe buy.
E. T. GEORGE, 215 Trust & Savings Bldg. Corner Sixth and Spring sts.

THEATERS—BARGAINS IN THEATERS.
$2500—Stock, fixtures, earnings guaranteed to be $400 monthly; lease; rent is low; lady owner must go East this week.
$1500—Corner 5c theater, newly equipped, fine location, can assume $500; must reduced. Only live people need apply.
$800—Fine theater fully equipped with piano, opera chairs, Fort Wayne, new machine; rent $30.
$3500—Handsomest 500-seat house west of Broadway, located in thickest settled part of town; clearing $300 monthly; reasonable rent and making terms.
$2000—Downtown, 400 seats; rent $150; good business, equipment includes 2 new Powers machines; bargain if sold at once.
$450 Seating 300; fully equipped with piano, Powers machine; partners disagree, but large bargain for cash; will stand.
$3500—Principal theater in town of 20,000; splendid equipment, competent management can conclusively prove profit of $200 month. Easy terms.
Call these ads out and investigate.
JACK E. CLOYD CO., 345 S. Hill st.

WANTED—GOOD CAPABLE RELIABLE MAN TO acquire an interest in a hardware business; an old established concern located in this city.
If you are really looking to invest $2000 to $5000 here is your chance. We want a man to take an active part and associate himself with the business. You will be treated right.
This is open to full investigation. PHONE A1135, or MAIN 3032.

$2250—WANTED man as secretary of local manufacturing concern; good salary and fine opportunity for advancement.
$800—Meat market doing nice cash business, in grocery, rent $40, including phone and delivery.
$1000—Grocery, cash trade, no delivery, cheap rent, living rooms; this is worth the money.
$4500—Terms, restaurant and rooming-house clearing $200 month. Very low rent. Good lease. Without doubt cash or best buys on the market.
For these and other good buys see
PETERLEIGH & STEWART CO.,
278 Wilcox Bldg.

FOR SALE—GARAGE, AUTO RENTAL AND REpair, located in the very best section of the city; has been under one management for past 3 years; gross income from $250 to $300 per month; now has thirty cars in storage; will sell at a sacrifice if sold at once; terms to suit purchaser; will consider exchange for vacant lot to value of $2000; price $1900. Address T, box 74, TIMES OFFICE.
WHOLESALE MANUFACTURING BUSINESS. Established 3 years, incorporated $10,000; $4200 stock for sale; earned fine position.
GROCERY AND MEAT MARKET, SOUTHWEST. Monthly sales $2500, clearing net $300 over monthly; present owner 4 years; price invoice, $2500; will take part real estate.
RESTAURANT, ICE CREAM AND CONFECTIONERY. Near-by town, no competition; rent $15; receipts $20 daily; Sundays double, price quick sale, $800.
CASH GROCERY, WESTLAKE DISTRICT.
Rent $27.50; daily cash sales, $50; no solicities; no delivery; 5c cut, prices, clears net $175 monthly; price invoice, $2000.
GASOLINE SUPPLY STATION, SOUTHWEST. Rent $20, carry tires, and accessories, making good money; price $600; terms on part.
GROCERY, MEAT AND FEED—TOWN RENT $35. Yearly sales $50,000; owner 5 years, no cut prices; price invoice, $6000; sure, safe buy.
E. T. GEORGE, 215 Trust & Savings Bldg. Corner Sixth and Spring sts.

THEATERS—BARGAINS IN THEATERS.
$2500—Stock, fixtures, earnings guaranteed to be $400 monthly; lease; rent is low; lady owner must go East this week.
$1500—Corner 5c theater, newly equipped, fine location, can assume $500; must reduced. Only live people need apply.
$800—Fine theater fully equipped with piano, opera chairs, Fort Wayne, new machine; rent $30.
$3500—Handsomest 500-seat house west of Broadway, located in thickest settled part of town; clearing $300 monthly; reasonable rent and making terms.
$2000—Downtown, 400 seats; rent $150; good business, equipment includes 2 new Powers machines; bargain if sold at once.
$450 Seating 300; fully equipped with piano, Powers machine; partners disagree, but large bargain for cash; will stand.
$3500—Principal theater in town of 20,000; splendid equipment, competent management can conclusively prove profit of $200 month. Easy terms.
Call these ads out and investigate.
JACK E. CLOYD CO., 345 S. Hill st.

WANTED—GOOD CAPABLE RELIABLE MAN TO acquire an interest in a hardware business; an old established concern located in this city.
If you are really looking to invest $2000 to $5000 here is your chance. We want a man to take an active part and associate himself with the business. You will be treated right.
This is open to full investigation. PHONE A1135, or MAIN 3032.

$2250—WANTED man as secretary of local manufacturing concern; good salary and fine opportunity for advancement.
$800—Meat market doing nice cash business, in grocery, rent $40, including phone and delivery.
$1000—Grocery, cash trade, no delivery, cheap rent, living rooms; this is worth the money.
$4500—Terms, restaurant and rooming-house clearing $200 month. Very low rent. Good lease. Without doubt cash or best buys on the market.
For these and other good buys see
PETERLEIGH & STEWART CO.,
278 Wilcox Bldg.

FOR SALE—GARAGE, AUTO RENTAL AND REpair, located in the very best section of the city; has been under one management for past 3 years; gross income from $250 to $300 per month; now has thirty cars in storage; will sell at a sacrifice if sold at once; terms to suit purchaser; will consider exchange for vacant lot to value of $2000; price $1900. Address T, box 74, TIMES OFFICE.
WHOLESALE MANUFACTURING BUSINESS. Established 3 years, incorporated $10,000; $4200 stock for sale; earned fine position.
GROCERY AND MEAT MARKET, SOUTHWEST. Monthly sales $2500, clearing net $300 over monthly; present owner 4 years; price invoice, $2500; will take part real estate.
RESTAURANT, ICE CREAM AND CONFECTIONERY. Near-by town, no competition; rent $15; receipts $20 daily; Sundays double, price quick sale, $800.
CASH GROCERY, WESTLAKE DISTRICT.
Rent $27.50; daily cash sales, $50; no solicities; no delivery; 5c cut, prices, clears net $175 monthly; price invoice, $2000.
GASOLINE SUPPLY STATION, SOUTHWEST. Rent $20, carry tires, and accessories, making good money; price $600; terms on part.
GROCERY, MEAT AND FEED—TOWN RENT $35. Yearly sales $50,000; owner 5 years, no cut prices; price invoice, $6000; sure, safe buy.
E. T. GEORGE, 215 Trust & Savings Bldg. Corner Sixth and Spring sts.

THEATERS—BARGAINS IN THEATERS.
$2500—Stock, fixtures, earnings guaranteed to be $400 monthly; lease; rent is low; lady owner must go East this week.
$1500—Corner 5c theater, newly equipped, fine location, can assume $500; must reduced. Only live people need apply.
$800—Fine theater fully equipped with piano, Powers machine; rent $30.
$3500—Handsomest 500-seat house west of Broadway, located in thickest settled part of town; clearing $300 monthly; reasonable rent and making terms.
$2000—Downtown, 400 seats; rent $150; good business, equipment includes 2 new Powers machines; bargain if sold at once.
$450 Seating 300; fully equipped with piano, Powers machine; partners disagree, but large bargain for cash; will stand.
$3500—Principal theater in town of 20,000; splendid equipment, competent management can conclusively prove profit of $200 month. Easy terms.
Call these ads out and investigate.
JACK E. CLOYD CO., 345 S. Hill st.

WANTED—GOOD CAPABLE RELIABLE MAN TO acquire an interest in a hardware business; an old established concern located in this city.
If you are really looking to invest $2000 to $5000 here is your chance. We want a man to take an active part and associate himself with the business. You will be treated right.
This is open to full investigation. PHONE A1135, or MAIN 3032.

$2250—WANTED man as secretary of local manufacturing concern; good salary and fine opportunity for advancement.
$800—Meat market doing nice cash business, in grocery, rent $40, including phone and delivery.
$1000—Grocery, cash trade, no delivery, cheap rent, living rooms; this is worth the money.
$4500—Terms, restaurant and rooming-house clearing $200 month. Very low rent. Good lease. Without doubt cash or best buys on the market.
For these and other good buys see
PETERLEIGH & STEWART CO.,
278 Wilcox Bldg.

FOR SALE—GARAGE, AUTO RENTAL AND REpair, located in the very best section of the city; has been under one management for past 3 years; gross income from $250 to $300 per month; now has thirty cars in storage; will sell at a sacrifice if sold at once; terms to suit purchaser; will consider exchange for vacant lot to value of $2000; price $1900. Address T, box 74, TIMES OFFICE.
WHOLESALE MANUFACTURING BUSINESS. Established 3 years, incorporated $10,000; $4200 stock for sale; earned fine position.
GROCERY AND MEAT MARKET, SOUTHWEST. Monthly sales $2500, clearing net $300 over monthly; present owner 4 years; price invoice, $2500; will take part real estate.
RESTAURANT, ICE CREAM AND CONFECTIONERY. Near-by town, no competition; rent $15; receipts $20 daily; Sundays double, price quick sale, $800.
CASH GROCERY, WESTLAKE DISTRICT.
Rent $27.50; daily cash sales, $50; no solicities; no delivery; 5c cut, prices, clears net $175 monthly; price invoice, $2000.
GASOLINE SUPPLY STATION, SOUTHWEST. Rent $20, carry tires, and accessories, making good money; price $600; terms on part.
GROCERY, MEAT AND FEED—TOWN RENT $35. Yearly sales $50,000; owner 5 years, no cut prices; price invoice, $6000; sure, safe buy.
E. T. GEORGE, 215 Trust & Savings Bldg. Corner Sixth and Spring sts.

THEATERS—BARGAINS IN THEATERS.
$2500—Stock, fixtures, earnings guaranteed to be $400 monthly; lease; rent is low; lady owner must go East this week.
$1500—Corner 5c theater, newly equipped, fine location, can assume $500; must reduced. Only live people need apply.
$800—Fine theater fully equipped with piano, Powers machine; rent $30.
$3500—Handsomest 500-seat house west of Broadway, located in thickest settled part of town; clearing $300 monthly; reasonable rent and making terms.
$2000—Downtown, 400 seats; rent $150; good business, equipment includes 2 new Powers machines; bargain if sold at once.
$450 Seating 300; fully equipped with piano, Powers machine; partners disagree, but large bargain for cash; will stand.
$3500—Principal theater in town of 20,000; splendid equipment, competent management can conclusively prove profit of $200 month. Easy terms.
Call these ads out and investigate.
JACK E. CLOYD CO., 345 S. Hill st.

WANTED—GOOD CAPABLE RELIABLE MAN TO acquire an interest in a hardware business; an old established concern located in this city.
If you are really looking to invest $2000 to $5000 here is your chance. We want a man to take an active part and associate himself with the business. You will be treated right.
This is open to full investigation. PHONE A1135, or MAIN 3032.

$2250—WANTED man as secretary of local manufacturing concern; good salary and fine opportunity for advancement.
$800—Meat market doing nice cash business, in grocery, rent $40, including phone and delivery.
$1000—Grocery, cash trade, no delivery, cheap rent, living rooms; this is worth the money.
$4500—Terms, restaurant and rooming-house clearing $200 month. Very low rent. Good lease. Without doubt cash or best buys on the market.
For these and other good buys see
PETERLEIGH & STEWART CO.,
278 Wilcox Bldg.

FOR SALE—CASH GROCERY, WEST SIDE APARTment-house district; clearing over $200 per month; lease or invoice. No trades or agents. Call OWNER, A6109.

FOR SALE—OR EXCHANGE — MEAT MARKET, well-established; rent $75; 2 living rooms; fine location. Owner called East. Address 1020 W. PICO. Apt. 211.

SODA FOUNTAIN, CANDY, CIGARS, BUILDING (included), good equipment; low expenses. Center Long Beach. Clears $200 month. $1000. COAST COMPANY, 1284½ E. Spring.

LONG BEACH CASH GROCERY, BEST RESIDENT trade and location; $35, doing $12,000 yearly. Cash business. No delivery. COAST REALTY, 1284½ E. Spring.

FOR SALE—BAKERY AND CANDY STORES ONLY. Exclusive list, $32 price. See us before you buy. BAKERS' & CONFECTIONERS' SALES BUREAU, 256 East Fourth st.

FOR SALE—AT EXPOSITION PARK, CASH GROcery, ice cream parlor, soda fountain; may consider electric proposition. Open Sundays. Owner, 8677 UNIVERSITY AVE.

IF YOU WANT A GOOD BUSINESS COME AND see an up-to-date 6 Harness loose that you can make all kinds of rope, also three more 2 Harnesses, terms if desired. 713 E. 27TH ST.

GROCERY FIXTURES, COMPLETE, SMALL, NEW stock selection, glass counters, coffee urn, tables, stools, silver kitchen utensils. See owner, 1956 W. 49TH.

DENTAL LOCATION, SUBURBAN DENTAL OUTFIT, electric engine, 5 rooms, furniture, piano. Must sell, leaving state. Address T, box 369, TIMES BRANCH OFFICE.

FOR SALE—UP-TO-DATE FRENCH MILLINERY business; best location will sell at small figure if taken at once. Address X, box 427, TIMES BRANCH OFFICE.

FOR SALE—AT A SACRIFICE, NICE SMALL CORner grocery doing good business; cheap rent, fine location. This is a bargain worth investigating. Call at 2029 S. MAIN. Phone East 8117.

WANTED—ENERGETIC PARTY TO INVEST ABOUT $100 along with personal services in a proven local money-making business. Address T, box 880, TIMES BRANCH OFFICE.

FOR SALE—OR EXCHANGE—RESTAURANT, $2000; a good bargain, nicely located and cheap rent; average $80 a day. Address T, box 861, TIMES BRANCH OFFICE.

WANTED — PARTY TO FINANCE PUBLISHING three new books, 10 per cent, royalty to author. Can bring money. Address T, box 76, TIMES OFFICE.

GARAGE, FINE LOCATION, LARGE FLOOR space, good machinery, excellent business. Price $2600. Clear. Take some exchange. ASCOT. N. W. BURROWS & CO., 625½ S. Spring st.

A WELL PAYING NOVELTY AND JEWELRY STAND in Los Angeles' most popular hotel is for sale and can be bought reasonable on account of owner's illness. Call at once. TIMES OFFICE.

FOR SALE—GROCERY AND MARKET, GOOD money-making stand doing a business of $2500 a week; can be had at a bargain. Apply 4705 SO. VERMONT AVE.

FOR SALE—GOOD POOL AND BILLIARD PARLOR, fine location, new equipment, very favorable lease. Good business. Address S, box 537, TIMES BRANCH OFFICE.

FOR SALE—DANDY 12-ROOM BOARDING AND rooming-house, vast side, walking distance, excellent location; house full; bargain. Owner. Address X, box 225, TIMES OFFICE.

FOR SALE — CONFECTIONERY, COME QUICK; must sell at ⅓ value or less. 2573 W. PICO ST.

WE MANUFACTURE A LINE OF MOTOR FIRE APPARATUS, consisting of a FIRST-AID CHEMICAL outfit, assembled on a standard FORD chassis, and other modern fire-fighting equipment; priced within range of every village, town and city. We are pushing this apparatus in an aggressive way, and want a man or organization of the right character, ability, experience and financial standing to represent us in the State of California; here is a virgin field with money-making possibilities that will interest men of broad caliber. Write for details and state qualifications. THE HALLOCK ENGINEERING COMPANY, Leader Bldg., Cleveland, Ohio.

WANTED—
CAPITAL
A well-established MAIL ORDER business can use extra capital in amounts not to exceed a total of $5000 to rush completion of two articles with great selling power. Have outgrown present quarters of 5 offices within 3 months, and now making arrangements to lease factory to do our own manufacturing. We own 12 fast-selling novelties. We are protected by a trustee agreement that protects investors from assessments or personal liability. Your personal investigation will receive full detail and strict confidence. Address T, box 318, TIMES BRANCH OFFICE.

FOR SALE—THE ASSETS OF V. M. HANKS, OPtician, 407 Pine ave., Long Beach, have been assigned to the Board of Trade for the benefit of creditors, and will be sold to the highest bidder on Wednesday at 10 a.m. An inventory of the merchandise at wholesale cost shows $1740.71, and fixtures at $430.75. The store will be open for inspection Tuesday, May 4, afternoon only. Sale will take place at the office of the assignee, 725 Higgins Bldg. For further particulars apply to E. F. CHASE at Board of Trade, 728 Higgins Bldg.

A MAN HAVING $1000 TO $2000 AND WHO IS an experienced dairy or alfalfa manager, or who is an experienced sawmill or lumber man, can secure an exceedingly attractive business opening, taking charge of a dairy in one case, and the management of a lumber business in the other; this is an unusual opportunity for the right man to secure an exceptionally fine opening in one of the best parts of California. Address RUSH CREEK GOLD MINING COMPANY, Westlake, Cal.

GREAT
BIG
SACRIFICE.
Garage, close in, west side, full storage, machine shop constantly busy with machinists, rent only $300 per month. Price $2500. It will increase to twice this amount. Best of reasons for making quick sale. BURGES & CO., 605 I. W. Hellman Bldg.

OWNER
MUST
SELL.

WHOLESALE CONCERN OF GOOD STANDING, EStablished over 17 years, desires twenty to thirty thousand dollars additional capital to allow increasing stock of merchandise. Business pays good legitimate profits with well-known line of 1 per cent. Also requires the services of a competent office and credit manager, also to take entire charge of office. To a party who can furnish necessary qualifications and able to invest in the business, a good proposition will be made. Address X, box 225, TIMES OFFICE.

ONE OF THE LARGEST MANUFACTURING COMpanies on the Coast is erecting a new factory building and will start with fifty employees. Is looking for a high type man capable of managing the factory and handling the selling proposition. Unquestionable reference as to character and reliability required. Address PN, box 602, TIMES BRANCH OFFICE.

WILL GIVE HALF INTEREST IN MECHANICAL show window novelty that looks like perpetual motion; for one who will demonstrate; must first 500; about $1500 to $2000 needed; should profit $25,000 in two years. MR. HILL, Invalided, 1030 Van Nuys Bldg.

REDIPHONES—WE HAVE ON HAND A FEW OF these handy telephone attachments, which are being distributed in connection with coupon books we have on sale at 75 cents each, the coupons being redeemable in classified advertising in THE TIMES. Phone Main 8200 or Home 10591, and our representative will call and explain the REDIPHONE, collecting at the same time for the coupons delivered. One "Rediphone" only will be delivered to each subscriber.
No experience required. Particulars 420 S. BROADWAY, room 605.

LITTLE GIANT, $20 SODA FOUNTAIN, PROpose to sell you ice cold and refreshing glass of soda water. The national American drink. A fortune in it. Ocean beach people are thirsty for it; yours can be used any place at any time. Write for particulars or appointment. J. B. REED, 1254 Ocean Park.

SODA FOUNTAIN FOR SALE, HANDSOMEST, best paying, at Ocean Park Beach, cheap rent and price, for her illness to good man. Other business offered selling. MR. CARTER, 214 Washington Bldg.

HERE IS THE ANSWER TO YOUR ADVERTISING problem: Run this new business-builder's months' rent free, grocery, drug store, hotel, barber and tailor, give up trying to sell out, or—Come out Sunday to 206 E. VERNON AVE. South 6462.

WANTED—PARTNER WITH $1000 TO $1200. Have contract with large Los Angeles firm, good profits and pay good wages. Money will be guaranteed. Address T, box 382, TIMES BRANCH OFFICE.

FOR SALE—I'M MERCANTILE AGENT. I PRIvately know corner cash grocery, no delivery, takes in $1100 month. It's chance lifetime. Also light family grocery, delicatessen, lunch, busy transfer point, 7 years owner, big money-maker. Price $325. Other bargains. Call me telephone today or Monday. Those won't last. 1502 GRAND AVE. Main 3697.

FOR SALE — GOOD SMALL PAYING GROCERY, building, stock and fixtures, netting $3.50 per day; business increasing, soon as weather warm will put in ice cream and soft drinks; also have small runabout, goes with it. This is no hobby horse; 9 years here. Price $1200 cash; no trades considered at this price. If you buy, will give ground rent lease $5 per month. PHONE A6023, or see owner at 1600 E. Broadway.

WE HAVE FOR SALE OR EXCHANGE ONE-HALF interest in $60,000 manufacturing business in Kansas City. Old established plant, fine going concern. Interest carries executive position with it. Complete investigation of this splendid chance. Will exchange for income property or mercantile business.
CALIFORNIA SOUTHERN REALTY COMPANY.
1122-23 Investment Building.

WANTED — A BUSINESS, PREFER GROCERY, lease, furniture of an apartment-house; will buy or exchange for good, well located, will give in exchange for above well-located lots in nice tract; also first mortgages drawing 8 per cent. Can handle deal from $1000 to $10,000. P. O. box 1254, Los ANGELES.

$125 BUYS PAYING CIGAR STAND, NOT FIXtures, stock
$250—CIGAR STOCK and fixtures, nothing better investigate.
$125 AND INVOICE, STOCK. Low rent. Groceries. For bargains see COAST COMPANY, 1284½ E. Spring.

$450 SECURES EQUAL ASSOCIATION CONCERN, established several years; agreeable work; even hours; desirable employment; exceptional opportunity; permanent income $100 monthly; must devote full time; only responsible party considered. $315 DELTA BLDG., 626 South Spring.

GASOLINE AND SUPPLY STATION, OPPORTUNITY you seldom get refusal of, owning is bettering; can't afford to sell; terms to suit; will stand given right party, but do not trouble me unless you mean business. $1200. Phone owner, 21088.

FOR SALE—OR PART EXCHANGE—SHOE STORE town 6000; clean stock $5000. Money-making business. See IRVING TURNER, 253 South Los Angeles st.

FOR SALE—OR EXCHANGE—FOR REAL ESTATE, fine soda fountain; a bargain; also established grocery, about $1500. Address BOX 44, Times Office, Pasadena.

TO LET—BARBER OUTFIT, ONE CHAIR, COMplete, $75; 2-chair outfit, $145; also have a 4-chair outfit; low rates, very liberal terms. Inquire 130 N. MAIN.

POOL ROOM, FIRST CLASS, 3 BUNWAY TABLES, for cigar stand, ice cream stand, lunch counter; will handle. No opposition. Have other business. 818 W. SIXTH ST.

WANTED—LOCATION FOR UP-TO-DATE NEWS stand; paper and fine class new stand to place in live community. Address W., 55, care AMERICAN TYPE FOUNDERS CO., Los Angeles.

FOR SALE—SHOE STOCK AT 65c. GOOD LOCAtion for shoe repair man; rents $1200 to $1500 to handle. Address M. W. BRINTON, Norwalk, Cal.

PARTNER WANTED, EITHER SEX, WITH $1000 and services, in high-class paying business. No risks. Steady income. Details at interview only. No agents. Address W, box 71, TIMES OFFICE.

FOR SALE—SMALL STORE WITH LIVING-ROOMS, fine location for any small business; good deep well, barn, garage; only $400. Rent $25/month, cash or terms. 4200 STEPHENSON AVE.

$250—SUBURBAN STORE. CHOICE LOCATION; busy transfer corner; near large school; comfortable living rooms; low rent. First-class small business. 511 DELTA BLDG., 626 South Spring.

FOR SALE—OWNER WILL SELL ESTABLISHED cigar and lunch room business, very healthful. Cash only. $450. Call 5903 PASADENA AVE.

$300—NO MORE, NOW CLEARING $85. PER week cash business, fine for man and wife. Nice sales and business room. See WELCH, 603 Grosse Bldg., 124 W. 6th st.

GASOLINE SUPPLY STATION, PAYING, CENtrally located, parking in connection. Have other business. World take good auto cart 042. Address X, box 600, TIMES BRANCH OFFICE.

SCHOOL AND GROCERY STORE, 4000 POSITIVELY $175 every month, 3 living-rooms, bath and gas. LITTRELL BELL CO., 703½ S. Broadway.

FOR SALE—FINE LUNCH ROOM AND RESTAUrant, seating over 30 people. Good steady trade, firm owner four years. Main 7072. 224 E. 9TH ST.

$1200—GASOLINE AND OIL SERVICE STATION making $125 per month, and growing. Good lease on it. Rent $25. See WELCH, 603 Grosse Bldg., 124 W. 6th st.

WHO WANTS MACHINE SHOP IN CENTER BUSIness district? Well equipped, practically no expense; several months' work ahead now. Address X, box 252, TIMES BRANCH OFFICE.

$1500—PICTURE THEATER FULLY EQUIPPED, 500 opera chairs, good location, all day grind, just the place for hustler.
See RYAN, 417 Investment Bldg., 8th & 8dwy.

LAUNDRY ROUTE—$250 CASH, BALANCE monthly; old established family business. Trial given. Address owner, T, box 290, TIMES BRANCH OFFICE.

FOR SALE—DRUG STORE IN GROWING SEASIDE town. Only store. Good business. Reason for beginning. Exceptional opportunity for physician-druggist. C. A. LITTLE, Seal Beach, Cal.

FOR SALE—$2500 BUYS WELL-ESTABLISHED JEWelry store, second-hand and collateral loan business; low rent; long lease, best location. Centrally located. Address W, box 136, TIMES OFFICE.

$125 BUYS PUTS OR CALLS
for 10,000 bushels of wheat; no further risk; a guaranteed 5c from price gives you an opportunity to take $300; $400 $, $500, etc. Write for particulars. CENTRAL GRAIN CO., 319 Commerce Bldg., Kansas City, Mo.

WANTED—PARTNER, BUSINESS MANAGER IN chiropractic and medical office, not necessarily a physician, but party of good personality with $2000 to increase and start a legitimate money-making proposition; exceptional opportunity; investigate. Address X, box 174, TIMES OFFICE.

TO LET—DANDY LOCATION FOR GROCERY, meat market, millinery or most any other line of business. Rent $25. 2736½ WEST PICO. See F. E. BUNDY, owner, 1899 West Jefferson. 73469. West 426.

$2000 (TERMS) PURCHASES ALL CASH GROcery and market, southwest. Rent $25. Guarantee $80 daily. Brick building, large display windows. MERCANTILE EXCHANGE, 611 Delta Bldg., 626 S. Spring.

FOR SALE—WELL-EQUIPPED JOB PRINTING plant and good-paying business in best city in Southern California outside Los Angeles. Only $3000 to handle. Balance mortgage. Owner has other demanding attention. Address X, box 143, TIMES OFFICE.

CASH GROCERY, CLOSE IN, ABOUT $1800 STOCK and fixtures, doing $40 to $45 per day. Rent $25. Good lease. $500 cash, terms on balance. FAKER & FORTMAN, 424 West Sixth street. Main 1826, A6437.

WILL SUBLET, FINE 50x130-FOOT DOWNTOWN garage, established 10 years, low rent; always full cars; good repair department; no capital or bonus required to responsible party; must act at once. Address T, box 322, TIMES BRANCH OFFICE.

CONFECTIONERY AND ICE CREAM BUSINESS IN best beach town on the Bay; only cash. $500, half cash or exchange, real estate equity or personal property. Address O, box 372, OCEAN PARK.

FOR SALE—OLD ESTABLISHED PUBLIC STENOgraphic business, holding exclusive right in large office building in city. High-class employment agency in connection. See OWNER, 216 Bullard Bldg., 420 S. Broadway.

FOR SALE—BARGAIN, SMALL GROCERY, CLEAN stock, splendidly located, living-room; rent $12.50. See it. 117 E. 52ND ST.

FOR SALE — HOG AND CHICKEN RANCH, 8-ROOM bungalow, 2 acres, 40 pigs, rebus car, ma, chickens, fine proposition. Must wish accident; must sell. Telephone MAIN 2021.

FOR SALE—OR EXCHANGE—GROCERY AND furnishings; stock $7000. Clean rent. Submit offer. See IRVING TURNER, 253 South Los Angeles st.

RARE OPPORTUNITY FOR LIVE BUSINESS MEN. Floating patented invention; no competition; exclusive territory. Give references and field desired. SORLIEN CEILING BED CO., Minneapolis, Minn.

GROCERIES, $3W GOOD BUYS. RECOMMENDED wholesale prices. If you are looking for good place, see LITTRELL BELL CO., 703½ S. Broadway.

WILL SELL FINE CONFECTIONERY STORE AT cost, fine lease, good location; no agents. Address AA, box 47, TIMES OFFICE.

FOR SALE — WELL ESTABLISHED HARDWARE store, $40,000. See OWNER, 1943 Moneta, near Slauson ave.

FOR SALE—STOCK BEST GRADE ASSISTOR condor paper, 50 cents on the dollar. Call 2902 GRIFFITH AVE.

GOING IN THE WHOLESALE BUSINESS. HAVE two retail properties for sale, one $1200 and one $1600. Call BROADWAY 2750.

## BUSINESS CHANCES—
### Of Many Kinds Unclassified.

NEWSPAPERS AND PRINTING OFFICES.
Los Angeles county weekly, $1500.
Good weekly, within 25 miles of Los Angeles, $3000.
City weekly, large circulation, $5000.
Half interest in splendid weekly in exclusive field for practical printer, $6000.
Don't waste time chasing around the country. Come to our office and let us show you what is for sale. THE PRINTERS' EXCHANGE, 222 Franklin st.

MOVING-PICTURE THEATER IN MONROVIA, CAL. Population 5500. This is the Myrtle Theater, located in the heart of the city, has been doing big business, has $30 opera chairs, and 6A Powers motor driven machine, all absolutely new, owner has other business requiring attention and out of city most of time, it would be worth your time to call and see this theater, as owner must sell. Will sacrifice if sold this week. See MR. MARR at Postal Telegraph Co., across street from theater.

FOR SALE—THE BOARD OF TRADE HEREBY offers for sale the stock of clothing, hats, etc., of Hitchcock and Levy, dealers in mens' clothing, stock and fixtures inventory $2435; store located at 105 West Third st., and will be open Monday up to time of sale for inspection. For further particulars apply to F. CHASE at Board of Trade, 728 Higgins Bldg. Sale will take place at the office of the Board of Trade, 728 Higgins Bldg.

WANTED—PARTY WITH $15,000 OR $20,000 TO take interest in further developing a large ranch near Los Angeles. Land was secured at low price and will take party in on the ground floor. A paying proposition now with the certainty of selling in the future at a big increase. Expect and will give references. Address X, box 244, TIMES OFFICE.

FOR SALE—HAVE A CLEAN CASH, MOSTLY DOOR business in bay and grain; location on best business street leading out to many good country towns, from which derive much grain trade, still located in city, close to all lines tracks for unloading cars. Lease is worth all I ask for business. Will sell on terms with good security. My client has good reason for selling. See J. E. DENISON, 413½ South Main st. Phone South 2362.

FOR SALE — LEASE ON BEST SODA BOTTLING works in the State. Owner cannot direct attention from water bottling and will sell cheaply. Nothing required except ordinary intelligence and attention and $1500. There is easily $150 per month in this. Close to Los Angeles. Contracts for bottling now on the books. Big opportunity for live wire. See ANDREWS, 1004-5 Hibernian Bldg.

OLD TRAILS TOWNSITE HAS JUST BEEN OPENed in the Tom Reed Gold Road Mining District. Money-making opportunity. Write for literature on the following lines of business: drug store, hotel, bank, garage, bakery, dentist, physician, confectioner, cigars, lumber yard and hardware and mining supplies. For further information address ROWLEY & BLAKESLEE, Oatman, Arizona.

GOOD OPENING FOR ALL LINES OF BUSINESS at Hermosa Beach, particularly grocery, meat market, druggist, dry goods, furniture, restaurant and confectionery. Rents reasonable. Address T, box 1-3, TIMES BRANCH OFFICE.

FOR SALE—DANDY LITTLE STORE AND ROOMing-house of 9 rooms, store located in front of rooming-house, old-established, clearing about $125 per month; price $1500, $500 cash, balance to suit. Must be seen to be appreciated. Call 430 S. BROADWAY, room 606.

FOR SALE—CLOTHING AND FURNISHING BUSIness, established eighteen years, stock $10,000, exceptional money maker, city, 15,000 population. Will discount to quick buyer. Reasons only reason for INVING TURNER, 253 South Los Angeles st.

FOR SALE—GASOLINE STATION, FINE LOCAtion, handle automobile supplies, old-established, never offered for sale before; clearing $150 month. Will stand strictest investigation. Address X, box 846, TIMES BRANCH OFFICE.

I AM THE INVENTOR AND OWNER OF A NEW design of economic pump for irrigation; has been demonstrated and is O.K. I want a live wire with capital to push this; if you want this and a responsible business man to get into an established business Address X, box 80, TIMES OFFICE.

WANTED—PARTY TO TAKE MANAGEMENT OF territory in a high-class profitable business enterprise. Must be able to invest $1000 and furnish high-class references. If you are able to qualify communicate at once and arrange for personal interview. Address WX, box 302, TIMES BRANCH OFFICE.

A GREAT OPPORTUNITY IS OPEN TO YOU IN a highly recommended manufacturing business that has unlimited opportunities

## Realty Liners.

### BUSINESS CHANCES—Of Many Kinds Unclassified.

FOR SALE—GROCERY STORE WITH POSTOFFICE, Wells-Fargo express office and P. E. ticket office in connection. Fixtures $1200, including truck, stock at invoice. Best reason for selling. Sales per $150 per month. This is a live one proposition; see it. Address X, box 128, TIMES OFFICE.

FOR SALE—MAYBE YOU WILL BE ABLE TO buy something as good as this, but you won't be able to find anything better. Well-established grocery, in live, growing suburban town. Everything that is really worth looking at. Reason for selling you can see for yourself on premises. Look at this. 1921 SAN PEDRO ST.

STAPLE MANUFACTURING BUSINESS NETTING $30 per day, $5000 in profit on booked orders. Must sell half interest to pay off $12000 mortgage. Will endorse your investment with real estate until you are fully satisfied business is as represented. Address X, box 206, TIMES OFFICE.

FOR SALE—FINE CONFECTIONERY AND ICE cream business, serves all kinds of lunch, located in the harbor district. Will consider good lot as part payment. For full particulars see HERMAN CANDY CO., 651 Crystal ave. Phone 27000.

WANTED—A YOUNG MAN WITH SOME CASH that understands the gas and electric business. Must be a good salesman, a good position to the right party. Address R, box 202, TIMES BRANCH OFFICE.

FOR SALE—RABBIT RANCH, HALF PRICE, GO with me and see for Fred one, 110 New Zealand and belgian hare with young, hutches, new green feed lot, about 15 loads, 2 acres in peach, cheap rent. Call Tuesday a.m. or Monday, 1065 WALNUT AVE., Long Beach.

WANTED—INDUSTRIAL MANUFACTURING CONcern, $10,000 worth of real estate, wants to deal with $2000, capable of assuming management; investment secured and return guaranteed. If classified. Address X, box 200, TIMES OFFICE.

BOOMY PROPOSITION, RENT ON COAST, HAVE store at long beach. Want man or woman to take half interest with $2500. Your money returned first year. Big business all summer ahead. Address X, box 68, TIMES OFFICE.

FOR SALE—PICTURE THEATER IN ONE OF THE best towns of Southern California; seating capacity 300; average profits $100 per week. Make offer. Apply 113 NO. MAIN ST.

FOR SALE—RARE BUSINESS PROPOSITION IN Southern California; suitable for man and wife. Positively clearing $300 monthly. Price $4500. Address X, box 347, TIMES OFFICE.

GOOD BUYS CIGAR AND PERIODICAL STORE, which is now clearing over $100 monthly. Opportunity for man and wife. MERCANTILE EXCHANGE, 1st Nat'l Bank Bldg., 628 S. Spring.

$600 CASH, $700 TO SUIT, MOVIE THEATER, splendid location, seat 3 times the price to suit. Must have interest in the rents. Owner, address X, box 331, TIMES BRANCH OFFICE.

FOR SALE—A PROPOSITION FOR ONE OR TWO men, an established good renting business, must be sold at once at a sacrifice. Address R, box 347, TIMES BRANCH OFFICE.

WANTED—RELIABLE MAN TO TAKE ACTIVE INterest in legitimate business, $700 part cash required, balance from profits; can draw $25 per week. Call ROOM 16, Hotel Chapman.

MERCHANT TAILORING, CUTTER CAN MAKE $40 weekly; all kinds patterns, nice fixtures, low rent. Will sell reasonable. Address T, box 293, TIMES BRANCH OFFICE.

INTRODUCTION TO SOUTH AMERICA LEAVING IN May, Parties with few thousand can get in on some basis as we can definite business proposition. 219 SCOTTABLE BLDG.

FOR SALE—PUBLIC STENOGRAPHIC AND MULTIgraph business; exclusive rights to large downtown office building. $250. Address X, box 42, TIMES OFFICE.

FOR SALE—DELICATESSEN AND CAFETERIA. For a nice little paying business cannot be beat. Good reason for selling. Fine location. For price and terms call or Phone THEDINGA, 117 Stimson Bldg. F5070.

HIRE YOURSELF AS BOSS, BIG CORPORATION will back you in money-making mail order business selling guaranteed goods. Start spare time. Valuable instructions free. WM. J. DICK, Mgr., Dept. 80, 20 W. Lake, Chicago.

$10000 TO $10,000 GROCERIES, CITY AND COUNtry, part exchange on some. We handle the best ones. INTERSTATE INV. CO., 1037 Citizens' Bank Bldg., 5th and Spring.

LACE CURTAIN BUSINESS, CLEARING $200 MONTH on guarantee. All leading hotel trade. Partners desirous. Come make offer. Particulars 533 UNION OIL BLDG.

FOR SALE — CONFECTIONERY AND SCHOOL store, receipts running $300 monthly, will sell cheap if sold at once. Wants auto. Parties leaving for the East. 209 EAGLE ROCK AVE.

TO LET—SPLENDID OPENING FOR A BAKERY or delicatessen at 1895 WEST JEFFERSON. See F. K. BUNDY, owner, 1889 West Jefferson. 72490. West 426.

FOR SALE — WELL-LOCATED GARAGE, STORage, pays rent, cheap for cash. PHONE 29044.

FOR SALE—OR EXCHANGE—GENERAL STORE stock, $5500; doing profitable business, new well bought merchandise. IRVING TURNER, 253 So. Los Angeles St.

$10 INVESTMENT IN LAND AND CO-OPERATIVE oil well may make $1000; payments $1 monthly. For particulars address TEXAS-GULF CO., 775 Union Bank, Houston, Texas.

WANTED—STOCKS OF MERCHANDISE FOR LAND and mortgages. JOHN F. SMITH, 137 East Third. Phone Broadway 4807.

$1 MAY LEAD TO FORTUNE, $1 MONTHLY. You get deed oil land, share profits co-operate well. KENNETT CO., 512 First Nat. Bank, Houston, Texas.

WANTED—STATE AND DISTRICT MANAGERS for new automobile lock. Makes big money. Greatest thing out. $1000 to $2000 required. Factory Manager BIORN, 164 N. May st., Chicago.

FOR SALE—IN BEST HARBOR TOWN IN SOUTHern California, cigar stand, complete, and doing good business; will be completed to sell, $1000 cash. Address X, box 57, TIMES OFFICE.

FOR SALE—DRY GOODS AND FURNISHING BUSIness, exceptional clean stock, $8000. Moneymaker; must be quick buyer. See IRVING TURNER, 253 S. Los Angeles st.

FOR SALE—CORNER CASH GROCERY, DOING $30 to $40 a day; stock will invoice $1000; fixtures $400. Make us an offer. A genuine bargain. Address T, box 353, TIMES BRANCH OFFICE.

FOR SALE—A FIRST CLASS LAUNDRY ROUTE with family trade; must go at once; cheap for cash. Act quick; make me an offer. Address X, box 102, TIMES OFFICE.

FOR EXCHANGE—$5000, ABSOLUTELY BEST business in Long Beach, for home or acreage; same amount, clear. Box 122, TIMES OFFICE, Long Beach.

AUTO EXPRESS AND TRANSFER BUSINESS clearing $300 per month, $3500 for quick sale. BAKER & PORTMAN, Main 1526—A5437.

FOR SALE — FORMULAS FOR WELL KNOWN toilet preparations; special low price. PHONE 12818.

FINE TELL FOOT POWER PRINTING PRESS AND 10 fonts new type, fine business outfit; $60; terms. Address S, box 501, TIMES BRANCH OFFICE.

GARAGE, NEAR WESTLAKE, DOING $2500 BUSIness; owner must sacrifice for $2000; disagreement reason. Particulars 533 UNION OIL BLDG.

FOR SALE—DRUG STORE, AT SACRIFICE, OWNER not registered. See MORIN, Room 303, 315 W. Third. 11 to 12.

STATE RIGHTS ON TWO BIG WILD ANIMAL feature films for sale for California, Arizona, Nevada. Call 222 L. A. INVESTMENT BLDG.

FOR SALE—BLACKSMITH SHOP, GOOD LOCATION, cheap rent, doing cash business. Call 2218 EAST NINTH.

FOR SALE—GROCERY STORE; GOING EAST, DOing good business, on good corner. OWNER, 1500 Temple st.

BLACKSMITH SHOP FOR RENT, TOOLS FOR SALE. H. B. HORLOCK, Arcadia.

FOR SALE—GOOD SUBURBAN GROCERY. GOING to retire. See BISCHOFF, Lemon Station, Inglewood.

CARTAGE BUSINESS, AVERAGE $350 MONTHLY, 2-ton standard piano truck; a snap at $4000. Address T, box 71, TIMES OFFICE.

FOR SALE—CHEAP; A COMPLETE NEW OUTFIT of butcher's fixtures for shop. Phone Wilshire 104. 1414 West Tenth St., Y. E. BERMAN, city.

FOR SALE—CLEANING AND PRESSING SHOP; small expense. Call AD98 Monday.

FOR SALE—CHEAP. FRUIT STAND AT 743 So. MAIN.

FOR SALE — WELL-LOCATED GARAGE, STORage, pays rent, cheap for cash. PHONE 29044.

FOR SALE—OR EXCHANGE—GENERAL STORE stock, $5500; doing profitable business, new well bought merchandise. IRVING TURNER, 253 So. Los Angeles St.

$10 INVESTMENT IN LAND AND CO-OPERATIVE oil well may make $1000; payments $1 monthly. For particulars address TEXAS-GULF CO., 775 Union Bank, Houston, Texas.

WANTED—STOCKS OF MERCHANDISE FOR LAND and mortgages. JOHN F. SMITH, 137 East Third. Phone Broadway 4807.

$1 MAY LEAD TO FORTUNE, $1 MONTHLY. You get deed oil land, share profits co-operate well. KENNETT CO., 512 First Nat. Bank, Houston, Texas.

WANTED—STATE AND DISTRICT MANAGERS for new automobile lock. Makes big money. Greatest thing out. $1000 to $2000 required. Factory Manager BIORN, 164 N. May st., Chicago.

FOR SALE—IN BEST HARBOR TOWN IN SOUTHern California, cigar stand, complete, and doing good business; will be completed to sell, $1000 cash. Address X, box 57, TIMES OFFICE.

FOR SALE—DRY GOODS AND FURNISHING BUSIness, exceptional clean stock, $8000. Moneymaker; must be quick buyer. See IRVING TURNER, 253 S. Los Angeles st.

FOR SALE—CORNER CASH GROCERY, DOING $30 to $40 a day; stock will invoice $1000; fixtures $400. Make us an offer. A genuine bargain. Address T, box 353, TIMES BRANCH OFFICE.

FOR SALE—A FIRST CLASS LAUNDRY ROUTE with family trade; must go at once; cheap for cash. Act quick; make me an offer. Address X, box 102, TIMES OFFICE.

FOR EXCHANGE—$5000, ABSOLUTELY BEST business in Long Beach, for home or acreage; same amount, clear. Box 122, TIMES OFFICE, Long Beach.

AUTO EXPRESS AND TRANSFER BUSINESS clearing $300 per month, $3500 for quick sale. BAKER & PORTMAN, Main 1526—A5437.

FOR SALE — FORMULAS FOR WELL KNOWN toilet preparations; special low price. PHONE 12818.

FINE TELL FOOT POWER PRINTING PRESS AND 10 fonts new type, fine business outfit; $60; terms. Address S, box 501, TIMES BRANCH OFFICE.

GARAGE, NEAR WESTLAKE, DOING $2500 BUSIness; owner must sacrifice for $2000; disagreement reason. Particulars 533 UNION OIL BLDG.

FOR SALE—DRUG STORE, AT SACRIFICE, OWNER not registered. See MORIN, Room 303, 315 W. Third. 11 to 12.

STATE RIGHTS ON TWO BIG WILD ANIMAL feature films for sale for California, Arizona, Nevada. Call 222 L. A. INVESTMENT BLDG.

FOR SALE—BLACKSMITH SHOP, GOOD LOCATION, cheap rent, doing cash business. Call 2218 EAST NINTH.

FOR SALE—GROCERY STORE; GOING EAST, DOing good business, on good corner. OWNER, 1500 Temple st.

BLACKSMITH SHOP FOR RENT, TOOLS FOR SALE. H. B. HORLOCK, Arcadia.

FOR SALE—GOOD SUBURBAN GROCERY. GOING to retire. See BISCHOFF, Lemon Station, Inglewood.

CARTAGE BUSINESS, AVERAGE $350 MONTHLY, 2-ton standard piano truck; a snap at $4000. Address T, box 71, TIMES OFFICE.

FOR SALE—OR EXCHANGE—GENERAL STORE stock, $5500; doing profitable business, new well bought merchandise. IRVING TURNER, 253 So. Los Angeles St.

$10 INVESTMENT IN LAND AND CO-OPERATIVE oil well may make $1000; payments $1 monthly. For particulars address TEXAS-GULF CO., 775 Union Bank, Houston, Texas.

WANTED—STOCKS OF MERCHANDISE FOR LAND and mortgages. JOHN F. SMITH, 137 East Third. Phone Broadway 4807.

$1 MAY LEAD TO FORTUNE, $1 MONTHLY. You get deed oil land, share profits co-operate well. KENNETT CO., 512 First Nat. Bank, Houston, Texas.

WANTED—STATE AND DISTRICT MANAGERS for new automobile lock. Makes big money. Greatest thing out. $1000 to $2000 required. Factory Manager BIORN, 164 N. May st., Chicago.

FOR SALE—IN BEST HARBOR TOWN IN SOUTHern California, cigar stand, complete, and doing good business; will be completed to sell, $1000 cash. Address X, box 57, TIMES OFFICE.

FOR SALE—DRY GOODS AND FURNISHING BUSIness, exceptional clean stock, $8000. Moneymaker; must be quick buyer. See IRVING TURNER, 253 S. Los Angeles st.

FOR SALE—CORNER CASH GROCERY, DOING $30 to $40 a day; stock will invoice $1000; fixtures $400. Make us an offer. A genuine bargain. Address T, box 353, TIMES BRANCH OFFICE.

FOR SALE—A FIRST CLASS LAUNDRY ROUTE with family trade; must go at once; cheap for cash. Act quick; make me an offer. Address X, box 102, TIMES OFFICE.

FOR EXCHANGE—$5000, ABSOLUTELY BEST business in Long Beach, for home or acreage; same amount, clear. Box 122, TIMES OFFICE, Long Beach.

AUTO EXPRESS AND TRANSFER BUSINESS clearing $300 per month, $3500 for quick sale. BAKER & PORTMAN, Main 1526—A5437.

FOR SALE — FORMULAS FOR WELL KNOWN toilet preparations; special low price. PHONE 12818.

FINE TELL FOOT POWER PRINTING PRESS AND 10 fonts new type, fine business outfit; $60; terms. Address S, box 501, TIMES BRANCH OFFICE.

GARAGE, NEAR WESTLAKE, DOING $2500 BUSIness; owner must sacrifice for $2000; disagreement reason. Particulars 533 UNION OIL BLDG.

FOR SALE—DRUG STORE, AT SACRIFICE, OWNER not registered. See MORIN, Room 303, 315 W. Third. 11 to 12.

STATE RIGHTS ON TWO BIG WILD ANIMAL feature films for sale for California, Arizona, Nevada. Call 222 L. A. INVESTMENT BLDG.

FOR SALE—BLACKSMITH SHOP, GOOD LOCATION, cheap rent, doing cash business. Call 2218 EAST NINTH.

FOR SALE—GROCERY STORE; GOING EAST, DOing good business, on good corner. OWNER, 1500 Temple st.

BLACKSMITH SHOP FOR RENT, TOOLS FOR SALE. H. B. HORLOCK, Arcadia.

FOR SALE—GOOD SUBURBAN GROCERY. GOING to retire. See BISCHOFF, Lemon Station, Inglewood.

CARTAGE BUSINESS, AVERAGE $350 MONTHLY, 2-ton standard piano truck; a snap at $4000. Address T, box 71, TIMES OFFICE.

BARBER SHOP FOR SALE, ON ACCOUNT OF SICKness, good business; also good laundry trade in connection. 1710 SAN PEDRO, between 120th and 121st.

GROCERY, FINE, RESIDENT SECTION, EXtensive investment, doing $4000 monthly; state deposit bond; will place; owner, 1000 West Jefferson; invoice about $4000. Particulars 533 UNION OIL BLDG.

ICE FACTORY FOR SALE, STOCK $700, PART cash and balance city or country property, or will trade for auto. An interesting proposition. Address Z, box 179, TIMES OFFICE.

FOR SALE—BUTCHERS OUTFIT, COMPLETE, IN-cluding meat counter, scales, counter, meat racks, tools, etc.; $250 installed; liberal terms if desired. Inquire 1-9 N. MAIN.

FOR SALE—FURNITURE AND LEASE OF CO-operative down-town hotel for sale if sold at once. Rent $250 month. A great chance. See KELSOE, or MORATH, 1015 Marsh-Strong Bldg.

FOR SALE—HIGH GRADE CANDY FACTORY, COMplete, with steam engine, boiler, counter, etc. Good investment. This concern is doing a large business with best concerns in Southern California. Address X, box 75, TIMES OFFICE.

FOR SALE—PICTURE THEATER, FULLY EQUIPPED, 3 years' lease, new building and equipment; no opposition; doing good business; just the place for one and wife. Enstandig, 417 Investment Bldg., 8th & Bdwy.

BAKERY FOR SALE, GOOD LOCATION; LEASE, fixtures and stock; $1000; must be sold; good reason for investigation; reasonable offer taken it. Call to prohibit party. Call Sunday, 3746 LA SALLE AVE.

FOR SALE—AT SACRIFICE, IF SOLD AT ONCE, old established moving picture circuit, close in, reports, $400 will handle. Phone MAIN 6807, HOME P6152.

WANTED—TO EXCHANGE NEW GROCERY STOCK, fixtures for Hollywood or L. A. lots, five dollar transactions. Address OV, box 41, TIMES OFFICE.

FOR SALE—BAKERY, CORNER ON PRINCIPAL avenue, fixtures, trade only; account of will sell at bargain; guaranteed. GEORGE BERNHARD, 1222 E. 22d.

BAKERY, DELICATESSEN, GROCERY, LAUNDRY, restaurant or hotel, 100 rooms or more. Trade in acreage in Kern county for equity and assume. Particulars and location first letter. Address V, box 240, TIMES OFFICE.

WANTED — GENERAL STORE OR STOCK GROceries for 160-acre relinquishment; priced right at a bargain; can add Southern California property or some cash; must be paying business. Address X, box 188, TIMES OFFICE.

BUSINESS WANTED—
I have something with us; if it
is a good one we can sell
quickly; cash customers waiting. See
CLARK or WINTON, 627 S. Hill st.

WANTED—EXCHANGE DRY GOODS AND HARDware, including building. Paved street, Los Angeles, $15,000. Want small improved ranch to $10,000. Address SF, box 409 TIMES BRANCH OFFICE.

WANTED—HAVE PROPERTY AND CASH FOR business anywhere, grocery or general merchandise preferred. Address W, box 127, TIMES OFFICE.

WANTED—IF YOU HAVE BRADSTREET'S AND Dun's rating and substantial buying capacity at least I can assist you. Address A, box 333, TIMES BRANCH OFFICE.

WANTED—GROCERY FOR ABOUT $2000, MUST BE a snap. Give full details first letter. FITZGERALD INVESTMENT CO., 105 West Sixth St., Room 805.

WANTED—HAVE IMPERIAL VALLEY CHEAP land with cash for grocery or garage. Might consider other lines if it suits. Show merit. Address X, box 115, TIMES OFFICE.

I WILL BUY AND PAY CASH FOR ENTIRE stocks of merchandise of every description. SALM HEMBERD, 636 Citizens National Bank Bldg. F1243.

WANTED—BUSINESS OR INTEREST IN BUSINESS with my services. Five Seattle property or Washington wheat lands. Address X, box 265, TIMES OFFICE.

WANTED—MEAT MARKET OR GROCERY, CITY or country. Will give $on cottage or bungalow and cash. Address owner, 1038 EAST 41ST ST., Los Angeles.

FOR EXCHANGE—ONE OR TWO BUNGALOWS IN city for lumber, furnishings and cash. Owners apply at 400 S. LOS ANGELES ST.

WANTED—TO PURCHASE SMALL GROCERY BUSIness, somewhere in the outlying district west of Main st. Address X, box 250, TIMES OFFICE.

WANTED — I HAVE 7-PASSENGER PACKARD, what have you to offer for its use, with my services? Address X, box 108, TIMES OFFICE.

WANTED—LITTLE GOOD BAKERY FOR YOUNG man, city or country. Give price. Address J. N., 2119 SOUTH GRAND AVE., Los Angeles.

WANTED—MOTION PICTURE THEATER. MUST be a snap. State all in first letter. 5004 FRANKLIN AVE.

WANTED—STOCK GROCERIES OR HARDWARE, $1000 to $4000, for cash and real estate contract or house and lot and cash. Call F7510.

WANTED—HAVE $700 AND SERVICES AS ALL around man, painting, carpentering, painting, blacksmithing. 2120 ALESANDRO ST.

WANT GROCERY OR GENERAL MERCHANDISE TO $10,000, for city property and cash. Address X, box 105, TIMES OFFICE.

WANTED—WILL INVEST CASH AND SERVICES in business that will stand investigation. Address X, box 72, TIMES OFFICE.

WANTED—HAVE COUPLE CLEAR LOTS, OCEAN Park, $800; stocks. Want small business for one or both. OWNER, 1753 W. 51st st.

### BUSINESS CHANCES—Wanted and Miscellaneous.

WANTED—HAVE THOUSAND DOLLARS TO INvest in reputable department store, where I can receive salaried position; thoroughly experienced; selection out of city. Address T, box 301, TIMES BRANCH OFFICE.

WANTED—PROFITABLE FIRST CLASS APARTment, flat or hotel, 100 rooms or more. Trade in acreage in Kern county for equity and assume. Particulars and location first letter. Address V, box 240, TIMES OFFICE.

WANTED — GENERAL STORE OR STOCK GROceries for 160-acre relinquishment; priced right at a bargain; can add Southern California property or some cash; must be paying business. Address X, box 188, TIMES OFFICE.

BUSINESS WANTED—
I have something with us; if it
is a good one we can sell
quickly; cash customers waiting. See
CLARK or WINTON, 627 S. Hill st.

WANTED—EXCHANGE DRY GOODS AND HARDware, including building. Paved street, Los Angeles, $15,000. Want small improved ranch to $10,000. Address SF, box 409 TIMES BRANCH OFFICE.

WANTED—HAVE PROPERTY AND CASH FOR business anywhere, grocery or general merchandise preferred. Address W, box 127, TIMES OFFICE.

WANTED—IF YOU HAVE BRADSTREET'S AND Dun's rating and substantial buying capacity at least I can assist you. Address A, box 333, TIMES BRANCH OFFICE.

WANTED—GROCERY FOR ABOUT $2000, MUST BE a snap. Give full details first letter. FITZGERALD INVESTMENT CO., 105 West Sixth St., Room 805.

WANTED—HAVE IMPERIAL VALLEY CHEAP land with cash for grocery or garage. Might consider other lines if it suits. Show merit. Address X, box 115, TIMES OFFICE.

I WILL BUY AND PAY CASH FOR ENTIRE stocks of merchandise of every description. SALM HEMBERD, 636 Citizens National Bank Bldg. F1243.

WANTED—BUSINESS OR INTEREST IN BUSINESS with my services. Five Seattle property or Washington wheat lands. Address X, box 265, TIMES OFFICE.

WANTED—MEAT MARKET OR GROCERY, CITY or country. Will give $on cottage or bungalow and cash. Address owner, 1038 EAST 41ST ST., Los Angeles.

FOR EXCHANGE—ONE OR TWO BUNGALOWS IN city for lumber, furnishings and cash. Owners apply at 400 S. LOS ANGELES ST.

WANTED—TO PURCHASE SMALL GROCERY BUSIness, somewhere in the outlying district west of Main st. Address X, box 250, TIMES OFFICE.

WANTED — I HAVE 7-PASSENGER PACKARD, what have you to offer for its use, with my services? Address X, box 108, TIMES OFFICE.

WANTED—LITTLE GOOD BAKERY FOR YOUNG man, city or country. Give price. Address J. N., 2119 SOUTH GRAND AVE., Los Angeles.

WANTED—MOTION PICTURE THEATER. MUST be a snap. State all in first letter. 5004 FRANKLIN AVE.

WANTED—STOCK GROCERIES OR HARDWARE, $1000 to $4000, for cash and real estate contract or house and lot and cash. Call F7510.

WANTED—HAVE $700 AND SERVICES AS ALL around man, painting, carpentering, painting, blacksmithing. 2120 ALESANDRO ST.

WANT GROCERY OR GENERAL MERCHANDISE TO $10,000, for city property and cash. Address X, box 105, TIMES OFFICE.

WANTED—WILL INVEST CASH AND SERVICES in business that will stand investigation. Address X, box 72, TIMES OFFICE.

WANTED—HAVE COUPLE CLEAR LOTS, OCEAN Park, $800; stocks. Want small business for one or both. OWNER, 1753 W. 51st st.

### MONEY TO LOAN—Real Estate and Improvements.

TO LOAN—

CAN PLACE LOANS AT 5½ PER CENT. ON CENTRALLY LOCATED BUSINESS PROPERTIES. ALSO HAVE PRIVATE FUNDS WHICH WE CAN PLACE AT 6 PER CENT. ON CLOSE-IN OR SEMI-BUSINESS PROPERTY.

R. A. ROWAN & CO.,
200 TITLE INS. BLDG.
10444. MAIN 7095.

MONEY TO LOAN—
ATLAS BUILDING COMPANY,
GENERAL CONTRACTORS,
907 VAN NUYS BLDG.
F2375. MAIN 2979.
PLENTY OF MONEY AVAILABLE IN SUMS OF $3000 TO $40000 FOR BUILDING PURPOSES. WE HAVE MANY SATISFIED CLIENTS FOR REFERENCE WHOM WE HAVE FINANCED AND CONSTRUCTED HOMES AND FLATS.
"SATISFACTION."
THE ATLAS PLAN OF ACTION.

TO LOAN—MONEY.

AT 5½ PER CENT.
ON PROPERTY IN CLOSE-IN BUSINESS DISTRICT.
WE HAVE THE FOLLOWING AMOUNTS TO LOAN AT ONCE ON CITY AND COUNTRY PROPERTY:
$20000.
$30000.
$4000.
$10,000.
$20,000.
WRIGHT-CALLENDER-ANDREWS CO.,
See HENRY W. MELLEN,
MANAGER LOAN DEPARTMENT,
600 S. HILL ST.
PHONES: 10745. MAIN 8040.

MONEY TO LOAN—

City Loans.

On First Mortgages in amounts from $1000 to $50,000, at 7 per cent., interest, up to 50 per cent. of values.

Country Loans.

We make a specialty of country loans in Southern California from $1000 to $500,000, and in San Joaquin Valley from $10,000 up.

Building Loans.

We want good building loans in amounts from $1000 to $10,000, and if lot is clear can loan full cost of building.

AMERICAN MORTGAGE COMPANY, Inc.,
611-613 South Hill st.
Phones: Bdwy. 2469.
10945.

To LOAN—

SECOND MORTGAGE MONEY.

We make quick second mortgage loans on improved city or country property; amounts $50 to $5000; 6 to twelve months; money wilson; twenty-four hours.

LOANING our own funds saves borrowers extra expense.

NO charge for title certificate; no commission; you get the full amount without any deductions whatsoever.

WATERMAN & CO.,
904 Merchants National Bank Bldg.
Corner Sixth and Spring streets.

MONEY TO LOAN—
MONEY FOR CITY—MONEY FOR COUNTRY.
We have lots of 7 per cent. and 9 per cent. money to loan on both city and country property. Sums $2000 to $25,000 preferably.
We especially solicit applications from property owners, but brokers always welcome.
Loan Department.
STRONG, DICKINSON & McGRATH.
60195. 1015 Marsh-Strong Bldg. Main 1273.

CASH FOR BORROWERS.

We have funds ready for mortgage loans on city and country property.
Any amount available if security is right.
Interest 7 and 8 per cent.
Especially need applications for $1000, $1500 and $2500 loans.
Robert Bonny Brown, Loan Department,
THOMAS D. CAMPBELL & COMPANY,
Washington Bldg. Third and Spring sts.
Home 00073. Bdwy. 2003.

WE WILL MAKE CONSERVATIVE LOANS ON REAL estate in Los Angeles and vicinity up to $50,000, at moderate rates. We loan our own capital and will give prompt and courteous attention to applications.
WINTER INVESTMENT COMPANY,
1109 I. N. Van Nuys Bldg. Broadway 5995.

QUICK SHORT LOANS AND SECOND MORTGAGES on real estate at lowest rates. $50 to $10000. Prefer building loans. Also to purchase a square deal. Also loan on good local collateral and we buy mortgages and contracts. Will pay you the highest cash price. Get our proposition before you borrow at high rates or sacrifice your papers. MORTGAGE COMPANY, 628-629 Chamber of Commerce Bldg. A1208.

TO LOAN—

SECOND MORTGAGE MONEY.
Very low rates for loans, $500 and $600 up.
Plenty of money for mortgages and contracts.
MORTHLAND MORTGAGE COMPANY,
Main 8449. 06999. 962 Union Oil Bldg.

IF YOUR LOT IS CLEAR OR NEARLY SO, WE loan full cost of home, make sketches and estimates; build to your order. Twenty years' experience. Bank and doors from Frank Gross Co.—Plumbing goods from Kelly & Jones Co.—Heating from National Hardwood Co.—Lumber from Consumers Co.—Electrical fixtures from Mutual Electric Co. 24 years. J. W. THING, 626 Lankershim Bldg. 128 W. Third.

TO LOAN—
$25,000.
$15,000.
7 per cent and have the money on hand ready for escrow. Mr. Curry, with C. E. LUTON & CO., 601 Com. Realty Bldg. A3962. Main 2165.

MONEY TO LOAN—I HAVE THE FOLLOWING amounts on hand that I can actually place within 24 hours, on city improved, $40,000, 6½ per cent. $1000, $1600, $2000, $4000, and $6000, 7 per cent. Also $25000, close in, improved alfalfa ranch.
MR. KING,
417 Central Bldg., F1600, Main 7045.

MONEY TO LOAN ON REAL ESTATE.
Lots, residence, business or ranches.
IN SUMS OF $50 TO $1500.
Cash on first mortgages.
Straight building loans a specialty.
Interest at 6, 7 and 8 per cent, and up.
Advice free, no misrepresentations.
No delays, no red tape. Any com. desired.
CONSOLIDATED MORTGAGE COMPANY.
310 Douglas Bldg. Phone Main 8235.

TO LOAN—WE HAVE MONEY ON HAND FOR BUILDING LOANS. IF YOU HAVE A VACANT LOT AND WANT QUICK ACTION, SEE US. SOUTHERN CALIFORNIA INVESTMENT CO., 1119 BLAS BLDG., 7TH AND BROADWAY.

MONEY TO LOAN— MONEY TO LOAN—
OWNERS ONLY.
I HAVE SEVERAL AMOUNTS UP TO $10,000 TO LOAN AT 7 PER CENT., ON CLOSE-IN PROPERTY. Not over 40 per cent. valuation. Your application will receive my personal attention within 24 hours.
FRANK C. WELLS,
500 Hollingsworth Bldg.

IF YOU WISH LOAN ON YOUR PROPERTY OR have good first mortgage to sell, write or see me immediately. If security is satisfactory will pay you large part of amount in cash and balance in gilt-edged securities, which will net you about 10 per cent. yearly and nearly take care of your interest. Strictly confidential. Quick action, money furnished in 24 hours. Address MP, box 467, TIMES BRANCH OFFICE.

MONEY TO LOAN—
AMOUNTS FROM $5000 TO $100,000 TO LOAN AT 6½ TO 8 PER CENT., ON PROPERTY WHERE VALUE IS CLEARLY IN EVIDENCE.
H. W. HOOGE,
J. F. WILKINSON & CO.
311 TITLE INSURANCE BLDG.
P4412 OR MAIN 224.

MONEY ANY AMOUNTS—6 AND 7 PER CENT.
ON CITY AND COUNTRY PROPERTY.
Prefer Wilshire, Southwest and Hollywood; also building loans. See or write HERBERFIELD, agent Western States Life Ins. Co., 201 American Bank Bldg., 2nd and Spring. A5042; Bdwy. 8121.

I HAVE $40,000 PRIVATE MONEY TO LOAN IN small amounts at 7 per cent. on improved city and country property. Prompt attention to your application.
R. W. KINSEY,
819 Trust & Savings Bldg., Sixth and Spring sts. Bdwy. 206

LOANS MADE ON MORTGAGES, TRUST DEEDS, bonds, stocks, etc. $10000 to $10,000; quick action for short-time loans.
We buy mortgages, mortgage, trust deeds.
LAND MORTGAGE CORPORATION. A1708.
JULIUS HARRIS,
415 Trust and Savings Bldg., Sixth and Spring sts.

$2000 TO LOAN — WE HAVE CASH FOR FOUR loans of $2000 each at 8 per cent. Applications wanted from owners only, and at once. STANDARD SECURITIES CO., 704 Hollingsworth Bldg. A4848.

$500 TO LOAN FOR 1 YEAR; WILL CONSIDER vacant lot. 10767.

### MONEY TO LOAN—Real Estate and Improvements.

WE WANT TO MAKE FIFTY FIRST MORTGAGE loans on real estate at not over 40 per cent. of actual value
Ranging in size from $200 to $6000.
No extra expense outside of Title Bill.
We act quickly as we loan our own money and no commission is charged by us.
THE JOHN M. C. MARBLE COMPANY,
Rooms 6 and 7, H. W. Hellman Bldg.,
Los Angeles, California.

MONEY TO LOAN— ON FIRST MORTGAGES.
APPLICATIONS WANTED.
We have lots of money on hand. If you want a conservative loan, call and see us at once. We want to loan on
BUSINESS PROPERTY.
HOUSES BUNGALOWS
Northwest, Southwest and Hollywood.
A. Harcourt Wilson, Mgr. Loan Dept.
CUNNINGHAM REALTY CO., Inc.,
714 Central Bldg.
A2696. Broadway 1982.

TO LOAN— NOW ON HAND.
$25,000 or less, 7 per cent., for city business or semi-business.
$10,000 to $20000, 7 per cent., for 'A1" Wilshire section.
$1000, $1500, $2000, $3000, $4000, 8 per cent., close-in, country or improved, or unimproved city.
F. A. FATTEE,
607 Story Bldg. Main 1988. F6748.

TO LOAN—THE COMPLAINT ON ALL SIDES THAT money is tight is absurd. There is plenty of money for good real estate loans. If you want money on your California property see me without delay. I can furnish money without delay at 7 per cent. and the loan will be a liberal one. Apply in person as I do business with owners only.
J. BURRIS MITCHELL,
60180. 201 Union Oil Bldg.

TO LOAN—
MONEY TO LOAN ON REAL ESTATE.
OUR MOTTO, "QUICK SERVICE."
We will loan you 30 per cent. of appraised value. You will find it to your benefit to see us at once.
EVANS-MOSS REALTY COMPANY,
10877. 307 Haas Bldg. Main 2266.

TO LOAN—
$1000, $2000, $2500.
$3000, $4000, $5000, $7000.
Seven per cent. City improved properties to 50 per cent. value. I control funds and can split the $7000. Immediate approval.
G. C. HIGBIE,
F2531. 1114 Hollingsworth Bldg. Main 4258.

TO LOAN—$100,000 CITY OR RANCHES.
IN ANY AMOUNT UP TO $50,000.
PROMPT REPORTS ON APPLICATIONS.
OWNERS OF PROPERTIES SHOULD APPLY DIRECT.
HUGH K. WALKER, JR. S. R. EARNEST.
831 H. W. HELLMAN BLDG. A4757. MAIN 8553.

MONEY TO LOAN—

IMMEDIATE CASH FOR TRUST DEEDS AND MORTGAGE LOANS AT REASONABLE INTEREST AND COMMISSION. JAMES M. PATRICK, 413 STORY BLDG. F6041.

FIRST MORTGAGES ON REAL ESTATE EXCLUsively. We loan our own money direct to the borrower. No delay. Any security. Especially want loans in amounts from $500 to $5000.
THE JOHN M. C. MARBLE COMPANY,
Rooms 6 and 7, H. W. Hellman Bldg.,
California.

PRIVATE FUNDS, $500 TO $75,000 TO LOAN, At current rates of interest.
First Mortgage Real Estate.
Prompt attention given to applications
No delay. What account do you require?
A. T. JENKINS & CO., ESTABLISHED 1890.
Suite 600, Herman W. Hellman Bldg.

MONEY TO LOAN—
$50,000 TO LOAN THIS WEEK AT 6 AND 7 per cent., will divide to suit; city or country property; lowest rate. Terms reasonable; no delays.
FRANK D. TATUM & CO.,
Main 176. 631 Title Insurance Bldg. F2125.

TO LOAN—
$100,000 at 6½ per cent.
Amounts $25,000 to $50,000. Close in improved properties, preferably business. Will consider apartments.
G. C. HIGBIE,
F2531. 1114 Hollingsworth Bldg. Main 4258.

MONEY TO LOAN—
We have funds to loan in sums ranging from $10000 to $50,000, improved city property preferred.
TRUE & RUSSELL,
No. 715 Story Bldg., Phones: F2720, Bdwy. 5063.

QUICK SHORT TIME LOANS ON REAL ESTATE. $50 to $5000. Security must be first or second mortgages, or contracts; money same day; no title brokerage or 627 fees; lowest interest. Have private money for borrowers. H. M. PAYNE, 214 Security Bldg., Spring and Fifth. Main 298.

TO LOAN—
Have over $50,000 on hand.
Can place immediately in amounts to suit from $1000 up. Security must be first class. City or country. Lowest rates.
A4837. MOYER & GILBERT.
Main 5474. 302 H. W. Hellman Bldg.

MONEY TO LOAN—
Plenty of private money for vacant or improved city property.
T. B. NICHOLS, Loan Dept.,
with E. FARISH & CO.,
600 South Hill st. Main 2888

MONEY TO LOAN—
In sums to suit on city and acreage for country at current rates.
FORBES REALTY CO.,
401-06 Lankershim Bldg. Main 8641

MONEY TO LOAN — I HAVE MONEY TO LOAN ON HIGH-GRADE PROPERTY IN THE BUSINESS DISTRICT of the city. Can handle either large or small loans. Rates 6 and 7 per cent., 3 to 5 years. Also B

## Realty Liners.

### MONEY WANTED— Real Estate and Collaterals.

WANTED—
$500—10 per cent.—Washington blvd, lot, $600; ...
$ 1,200—1—10-acre alfalfa, ranch, ... $ 1,200
3,100—1—10-acre fruit, good house, ... 3,100
3,000—1—10-acre fruit, good house, S.W., ... 3,000
2,500—1—10 acres unimproved, ... 2,500
2,000—1—10 acres unimproved, S.W., ... 2,000
2,000—1—10 acres unimproved, Coachella, ... 2,000
2,000—1—10 acres, Harvard blvd, ... 2,000
5,000—1—10 acres, owner's house, ... 5,000
4,500—1—40 acres, highly improved Elysian ... 4,500
5,000—1—Santa Monica apartments, ... 16,000
12,000—1—Brick bldg., close in, 50x140, ... 12,000
20,000—1—Brick business block, ... 20,000
10,000—1—Large apartment site, Venice, ... 10,000
40,000—1—2650 acres, all to crops, full water right, improvements, ... 100,000
40,000—1—500 acres, fine level land, 4 miles from Glenwood Hotel, Riverside, all in cultivation, alfalfa, etc. ... 140,000
A4627 MOSES & GILBERT.
Main 3474. 302 H. W. Hellman Bldg.

WANTED—FIRST MORTGAGES— VALUE.
$1846—7 Highland Park homes, 6 rms., $2600
2000—1 Glassell, 5 lots, good houses, 2500
2000—1 Alhambra home, new, 5 rms., 2500
2000—1 Highland blvd., near Sixth, house, 2500
2000—1 Commerce Bldg., 12 and 5 r., 2500
2000—1 Boyle Heights, 6 rms., 2500
2000—1 Hampton, East Fifth, 7 rooms, 2500
2000—1 Hampton, E., 20 rooms, 2500
2000—1 Commerce Bldg., 6 rooms, 2500
2000—1 W. Adams, 10 lots, 5 rooms, 2500
2000—1 Grand terr., 4 brick houses, 2500
2000—1 Belmont, modern 5, $150 month, 2500
2000—1 Hollywood home, $150 month, 2500
2000—1 Hollywood home, new flat, 2500
2000—1 to build mansion N. Wilshire, 2500
2000—1 block of land, all grain, 2500
2000—1 1000 acres near Riverside, 2500
2000—1 Glendale grocery, 2500
Owner assumes wanted city and country. Loan Dept.
ALFRED E. WYMAN & PEARSON & COMPANY, 2d floor, 144-146 Nadeau Bldg., 7th & Broadway. 6th & Hope.

WANTED—MONEY, FIRST MORTGAGES. 1893. F. REED CO., 215 Security Bldg. 10th & Spring. 10th & Main. 10243-P5260. Main 4023. A-1 7-8 per cent. loans.

$1500—3rd ave., southwest, 6 rooms, ...
$1800—W. 84th, Western, new, 6 rooms, ...
$1800—W. 84th, Vermont, 7 rooms, ...
$2000—Normandie, Wilshire, 5 rooms, ...
$2000—Grosse blvd., Hollywood, 9 rooms, ...
$2100—Hobart, Wilshire, 6 rooms, house, ...
$2100—Near Pico-Vermont, 4-4 flats, ...
$2200—Palmetto, W. 24th, large bldg., ...
$2200—24th, parcel, close in, 4 flats, ...
$2400—Hobart, Wilshire, 6 rooms, house, ...
$2500—Marlboro ave., Hollywood, mansion, ...
$2500—Alfred E. Wyman, 144 Nadeau, ...
$18,000—2 brick buildings, W. 3rd, near Flower, ...

WANTED—MONEY. EDWARDS & WILDEY COMPANY, 615 Bldg., 4th & Hill. Main 9307. 10797.

CONSERVATIVE LOAN.
$500—8 per cent., 4-room house, 50-ft. lot, value $1,500.
$1,250—8 per cent., vacant Highland Park, value $2,000.
$1,250—8 per cent., 5-room bungalow, Glendale, value $2,000.
$1,750—7 per cent., thong, W. Washington, value $3,000.
$4,000—7 per cent., fine 9-room residence, 75-ft. lot, value $10,000.
$14,000—7 per cent. new 2-story residence, Wilshire, value $18,000.
$10,000—8 per cent., close in, S. Flower, a good loan, value $20,000.
$14,000—7 per cent., income business property, value $40,000.

WANTED—FIRST MORTGAGES VALUE
50x125 ... $ 3,500
$1800—1 imp. property, Vista st., 50x200, 4,000
2400—1 Ivy st., 50x125, close in, house, 5,000
2500—1 7 rm. bung., nr. Washington St., 5,000
2500—1 7 rm. 2-story, Raymond ave., 5,000
2500—1 imp. Vermont, close in, 50x150, 5,500
2500—1 Wilshire corner, nr. 8th, 100x150, 12,000
2500—1 Wilshire, 100x150, 12,000
2500—1 Estrella Ave., 50x140, imp., 12,000
2500—1 business, close in, 50x150, 15,000
2500—1 W. 7th St., 50x150, house, 18,000
2500—1 W. 7th St., imp., 50x150, 18,000
2500—1 Main st., corner, 100x125, 20,000
2500—1 Florence ave., 5 acres, 20,000
2500—1 Orange st., lot 75x200, 30,000
2500—1 Tower ave., 50x150, near 5th, 35,000
H. H. EVARTS, 602 Van Nuys Bldg.
A4620, Main 4009.

WANTED—MONEY.

2 PER CENT. COMMISION TO AGENTS.
$8000. 3 YEARS. 8 PER CENT. ON

CRESTA HOUSE, SOUTHWEST, RIGHT NEAR ADAMS. HOUSE HAS 12 ROOMS. LOT 100x250. LAST-FRONT LOT. 50x132, AND IS HELD AT $16,000.

OWNER WILL TAKE $8000 FOR 3 YEARS AND GIVE TRUST DEED.

FULL PARTICULARS BY ADDRESSING OWNER AT 2019 KENSWOOD AVE. TELEPHONE 72598.

WANTED—FIRST MORTGAGES. VALUE.
$1600—10 per cent., Long Beach vicinity, ... $1500
$1100—1 6 R. W., ... 2000
$1100—1 6 R. W., ... 2000
$1100—1 6 R. W., ... 2000
$1100—1 6 R. W., ... 2000
$1100—1 6 R. W., ... 2000
$1100—1 6 R. W., ... 2000
$1100—1 14-story, ... 4000
$1100—1 6 and 7 R. W., ... 4000
$1100—1 6 and 7 R. W., ... 4000
$1100—1 Hollywood, ... 4000
$1100—1 2-story, W., ... 10,000
$1100—1 W. Adams, ... 10,000
$10,000—1 Wilshire 2-story, ... 10,000
$12,000—1 close-in tenant ... 30,000
$20,000—1 close-in, 2 business blocks, ... 35,000
per cent. ... 60152
$28,000—1 new 50-room brick ... $70,000
Main 1723. 808 Van Nuys Bldg.

WANTED—

CO-OPERATION.

It is your business if you want to secure a safe and profitable place for your money. It is mine all the time to be in touch with such opportunities and to know values. Let me know the amount you have idle and I will promptly submit investments with approved choice city or country real estate security.

This will save you inspection of undesirable property and provide competent co-operation without charge.

P. A. PATTEE.
Thirty years experience in this locality.
Member Los Angeles Realty Board.
References First National Bank.
927 Story Bldg. Phone 10549, P6748.

WANTED—$2000, 5 PER CENT, 3 YEARS; 2-story, 8-room residence, Wilshire section; lot 50x192; value $12,500; house and garage, $6500; total sales, $12,500; occupied by the owner, who is a merchant, with large income from his business. Ample security. Security loaned through FRANKLIN HARPER, 202 Haas Bldg. A1904, Main 267. Principals only.

WANTED—MONEY.

$15,000, 2 YRS., 8 per cent. 320 acres, fully improved and under cultivation. All modern conveniences. Located in Imperial Valley. Property valued at over at $60,000. WRIGHT-CALLENDER-ANDREWS CO., 403 South Hill st. Agents W. Meier. Manager Loan Department. Phone: 10745. Main 8040.

WANTED—MONEY.

I REPRESENT A PARTY DESIRING TO BORROW $4000 FOR 3 YEARS, INTEREST 7 PER CENT, PAYABLE QUARTERLY, ON IMPROVED LOS ANGELES PROPERTY, CONSERVATIVELY WORTH $10,000.

Apply Room 902 STORY BLDG., 6th and Broadway.

WANTED—
We own two 6th-ster deed mortgage notes of $1733 and $2,500, respectively. The makers of both notes are thoroughly responsible and the security is high-class, in addition to which we will guarantee payment if necessary. Will discount to draw purchaser 6 per cent. and will also allow accrued interest since March 15th, 1915. Courtesy to agents.

SAN FERNANDO DEVELOPMENT COMPANY, P2150, 302-3 Central Bldg., 6th and Main. Main 7838.

MONEY WANTED—

5 per cent., short time, guaranteed trust deed notes, $75 to $500 each, all or part of $10,000. Choice security, best references.

Also first trust deed loans, $1000 up.

THORNE-HILL INV. CO., A1324, Bdwy. 2730. 204-5 Hollingsworth Bldg

WANTED—$10,000, 5 YEARS, 7 PER CENT, 6T-city valued at $25,000; local business property; 2 per cent. commission. Address S, box 178. TIMES BRANCH OFFICE.

WANTED—$2000 FOR THREE YEARS AT 8 PER cent., and $25 bonus, on lot 45x127, improved with a modern new two-story, 9-room house, close in. Call at 436 WESLEY ROBERTS BLDG., Third and Main, phone A5644, Main 4071. No agents need answer.

WANTED—MONEY.

7 per cent, city street improvement bonds, several issues, amounts to suit, to safest of investments.

AMERICAN MORTGAGE COMPANY, 611-613 South Hill st. Phones ... Bdwy. 2468.

WANTED—
$16,000—5; 120x156, brick bldg., Bdwy. ...$40,000
$18,000—2; Hoover ranch, highly improved, ... $75,000
$10,000—1; fourth opening, close in, ... 50,000
$25,000—1; pay of $11,500, brick bldg., ... 250,000
$75,000—1; Hoover ranch, highly improved, ... 300,000
$5,000—1; 4-r. cott., Vernon, $25 dn., ... 1,000
$5,000—1; 12 acres, San Fernando, ... 11,500
A4127, Main 2004. CHAFFEE, 617 Lissner Bldg.

### MONEY WANTED— Real Estate and Collaterals.

WANTED—
$500—10 per cent.—$1000 lot, ...
$900—5; lot 50x150, with 4-room house, Holly-wood, south ...
$1500—1; modern bungalow, Hollywood way, paved street, ...
$2200—7; Replacement income business property, income $50 monthly, value $20,000, Insurance $27,000. ...
$2300—5; 10 acres bearing peaches and walnuts, adjoining Ontario, south ...
$2500—1; Washington and Compton ave., two houses, 6rx140 ...
$2650—7; Wilton Place exception, owner's home, rear corner lot, worth $15,000. ...
$10,000—7; highly improved 20 acre grove Monrovia, southern part $15,000. Value $40,000. ...
H. W. MOYER. 216 Title Insurance Bldg.
F5107. Main 1511. Fifth and Spring.

WANTED—MONEY, FIRST MORTGAGES. $1500—8 per cent., new bungalow, worth $4500. ...
$1500—8 per cent., 2-story, modern house, worth $4500. ...
$2700—8 per cent., 6-room, modern new, worth $6000. ...
$30,000—8 per cent., 3-story, brick, Main st., worth $70,000. ...
$35,000—8 per cent., Main street, worth $150,000. ...
$45,000—8 per cent., Riverside, $10,000 acres, worth $194,000. ...
J. MADISON WRIGHT, F5720. Broadway 5665. 715 Story Bldg.

WANTED—MONEY FOR CHOICE 40 PER CENT. INTEREST. Interest 7 and 8 per cent.
$12—On new bungalow, worth ... $2000
$1500—On new bungalow, worth ... $4500
$1500—On new 2-story residence, worth ... $4500
$3000—On 2-story residence, and one acre ... $6000
$3000—On new Wilshire residence, worth ... $7000
$4000—On beautiful Wilshire residence, worth $10,000
$6000—On two houses, close in, value ... $12,000
And many others from $500 to $10,000
STANDARD SECURITIES CO., 704 Hollingsworth Bldg. A4843.

WANTED—

STANDARD INVESTMENTS.

We have a select line of first A loan applications. First mortgages on improved city and country property at 7 and 8 per cent.

Wise investors should consult us at once. Any amount, from $250 to $100,000, at highest rate, and on clean security.

Robt. Bellamy Rowan, Manager Loan Dept.
THOMAS A. CAMPBELL & COMPANY,
Washington Bldg. Third and Spring
Home 10478. Bdwy. 3805

WANTED—$500, 3 YEARS, 7 PER CENT., ON LOT, one block from Hollywood High School, on paved boulevard; ...

WANTED—$50,000, AT 8 PER CENT., 2 YEARS, BANK ASSESSMENT; $80,000, AGENTS OR PRINCIPALS PLEASE CALL.
1319 HAAS BLDG.
CORNER 7TH AND BROADWAY.
A1053. BROADWAY 4178.

WANTED—$3000, 6 MONTHS, WILL PAY 2 PER cent. per month interest; security trust deed on 4-room bungalow at Watts, 50x150-foot lot, street work all done, value $3500. Owner, Box 1, TIMES BRANCH OFFICE.

WANTED—AT 8 PER CENT. AND BONUS, $2000—On 10 acres, with water, worth ...$12,000
$2200—On 9.0 acres, with water, worth ...$8100
$1900—On 10 acres, with water, worth ...$7200
$1000—On 10 acres, with water, worth ...$3600
Above property six miles northwest Burbank in foothills, on Foothill blvd. Very choice loans.
$4137.—2nd, $1000, OWNER, 617 Lissner Bldg.

WANTED—$10,000, 5 YEARS; WILL PAY 8 PER cent. interest; security first mortgage on 20-acre orange grove, bearing, full water right; 9-room concrete and stucco 2-story house; barn; well, tank, gasoline pumping plant; an elegant property. Located 2 miles from Los Angeles city limits. Address OWNER, W, box 29, TIMES OFFICE.

WANTED—HAVE CALLS FOR FIRST CLASS LOANS in Wardsdale district, $20 to $50 acre. Don't have money to loan, can submit good loans at 8 per cent. Can offer one proposition to net 12 per cent. in six months. Your money back if you do not will recommend it. Call for particulars. CHAS. PORTER, 625 Investment Bldg. 84294.

WANTED—IF YOU WANT TO PLACE $1000 TO $5000 for six months to one year and get 1 per cent. per month, see me Monday. Can give 7 per cent. security; lending firm for Los Angeles that loan will be paid on date of maturity. Security business district real estate. CHAS. PORTER, 625 Investment Bldg. 84294.

WANTED—$3500, 3 YEARS, 7 PER CENT., ON Modern 2-story residence, located in the southwest. This property is occupied by the owner and is conservatively worth $4500. E. E. CARPENTER, Main 6061. 5th floor, 621 S. Spring.

WANTED—MONEY.
$75000, at 7%, choice suburban business income.
$75000, at 7%, choice Pasadena property.
$30000, at 7%, choice city vacant, close in.
$10000, at 8%, good collateral loan.
FORBES REALTY CO., A1168. Main 8641. 402 S. Laughlin Bldg.

WANTED—BUILDERS. WANT BUILDER $10,000 to $20,000 to loan money. Build stores and bungalows, might give interest in profits. Property ample. Also want to purchase good bungalow for man with cash. HENRY S. WOOLNER, 730 S. Olive. F5822.

WANTED—$15,000 LOAN FOR 2 YEARS, ON VIN. cent. quarterly. Address S, box 167, TIMES BRANCH OFFICE.

WANTED—$1250 AND $1500 AT 8 PER CENT. ON 40-acre corner lots on 20th and Wilshire. Will pay 8 per cent. on close-in property valued at $12,000. Also $11,000 at 8 per cent. on property near 20th and Wilshire. H. H. WELLS, 705 Union Oil Bldg., A5797, Main 1173.

WANTED—IF YOU WANT TO PLACE YOUR money safe see me before placing it. I have $10,000 to loan for three years, which will be glad to show you any of these applications by appointment.
H. M. PAYNE, Jr., 927 Story Bldg. F4165.

WANTED—MONEY.
$500.00 at 8 per cent., value $10,000.
$1,000.00 at 8 per cent., value $20,000.
Full commission of 2 per cent. to agents.
H. M. REED with H. W. MINES & CO.
60478. 621 S. Spring st. Main 2875.

WANTED—$1600, 1 YEAR. WILL PAY LIBERAL interest; security trust deed on good income property, lot 50x150, valued at $15,000. Want to put a first mortgage of $9500; runs 1½ years, 7 per cent. per annum. Must have this this week. Address OWNER, S, box 113, TIMES OFFICE.

WANTED—$40,000 FOR 5 TO 5 YEARS AT 7 PER cent., and commission on fine ranch, appraised value $130,000. J. A. TIMMONS, 1009 Van Nuys Bldg.

WANTED—MONEY TO LOAN.
HAVE YOU MONEY TO LOAN? WE MAKE A SPECIALTY OF FIRST-CLASS LOANS ON 40 PER CENT. APPRAISAL FROM $1000 TO $100,000 AND UPWARD. THE ROYAL METCALF & RYAN, 626 SOUTH SPRING.

WANTED—
WANT $100,000, 6 PER CENT., DOWNTOWN IN. COMPETENT APPRAISAL PROPERTY. EASILY WORTH $200,000. FOR PARTICULARS CALL R. OLMSTED, 629 SECURITY BLDG. F0478, MAIN 251.

WANTED—$300 FOR 9 MONTHS, WILL GIVE first lien trust deed of $400, due on year, as security and 9% 2 per cent. per month interest, money must come; owner, W, box 25, TIMES OFFICE.

WANTED—$8000 AT 8 PER CENT., ON 22 ACRES near Santa Ana; worth from two to three times mortgage. Principals only. CHAS. PORTER, 625 Investment Bldg. 84294.

WANTED—BUILDING LOAN OF $3500 WITH PRIvilege of 3 years at 7 per cent. A No. 1 security in Hollywood. 7 per cent. commission. Owner's plans and specifications now ready. OWNER, 21187, 2411 Ellendale ave.

WANTED—TWO OR THREE-YEAR LOAN OF $800; first mortgage, security or clear lot in southwest; worth $2500. 10 minutes from 4th and Broadway. M. N. BAKER, 1429 Connecticut st. Broadway 1533.

WANTED—LOAN OF $7500 ON 640 ACRES OF land in Antelope Valley close to railroad. Land unimproved but will put down well and start development. Will pay 10 per cent. Address S, box 805. TIMES BRANCH OFFICE.

WANTED—$2500 ON FINEST MORTGAGE ON FARM absolutely bank at $14,000. 10 per cent. interest. Address EO, box 311, TIMES BRANCH OFFICE.

WANTED — TO BORROW—CLIENT HAS FIRST mortgage, $2000, bearing 7 per cent. on ranch valued at $10,000; will discount $50 bonus. MR. KNAPP, Room 1, 1st floor, 107 S. Broadway.

WANTED—TO BORROW, $10,000, FOR THREE years, at 7 per cent., on city corner business property; worth $50,000. HANE MAN REALTY CO., 317 S18 Merch-strong Bldg.

WANTED—MONEY, HERE'S A CHOICE LOAN $2500 on classy Wilshire residence, worth $6000; 1st security. STANDARD SECURITIES CO., 704 Hollingsworth Bldg. A4845.

WANTED—$500 TO $1000, 5 PER CENT., VACANT lots, improvements in, gilt-edge loan, moral risk A1. M. BUNKLE, Pico near Hobart, T12376. West 536.

WANTED—$10,000, 3 YEARS, LOCAL AND SAN Bernardino county security, first mortgage; commission allowed. Address S, box 1, TIMES BRANCH OFFICE. W. Hellman Bldg.

WANTED—$500 FOR 3 YEARS, 8 PER CENT., ON property valued at $2000 to $2500 for 3 years, 8 per cent.; in property, valued $4000, W. L. JACOBS, 618 Grant Bldg. A5982. Main 2821.

WANTED—$1500 ON NEW MODERN BUNGALOW at 1216 dashing ave., formerly Delmas. 8 per cent. Look at property and then PHONE owner, 21187, 2411 Ellendale ave.

WANTED—LOAN OF $300 ON 20 ACRES KINGS and Tulare county land, clear title on or before 2 years. Will pay 10 per cent., no bonus. Call Main 2510.

WANTED—$600, 2 YEARS, AT 8 PER CENT. NICE bungalow, with two lots, gilt edge. INGRAM 609 Hibernian Bldg.

WANTED — FOR SALE—$1850, SECOND TRUST deed, payable monthly, secured by new 6-room bungalow. INGRAM, 609 Hibernian Bldg.

WANTED—$1600, 3 YEARS, 10 PER CENT. NON-commission. $750, cl. e. owner Main. ... Home 10577, W. 2205. Res. phone 70201. Office 507 Haas Bldg.

WANTED—$1500 ON 8 ACRE TRUCK FARM, $1500, 10 acres young Valencias, Covina, worth $7500. 516 UNION OIL BLDG.

WANTED—$7500 AN ACRE NEAR INGLEWOOD, will pay 6 per cent. interest. 4719 SOUTH VERMONT. 20252. Vermont 50.

### MONEY WANTED— Real Estate and Collaterals.

WANTED—MONEY. FIRST MORTGAGES.
Amt. Rate. Value.
$1250—1 6-room bungalow, W. 23d, ... $2500
$1500—1 new bungalow, $2500, ... 3000
$1500—1 two houses, large lot, $6000, ... 7500
$2000—1 two cottages, W. 35th St., ... 4000
$4000—1 apartments, 20 rooms, $15,000, ... 20000
$4000—1 residence, southwest, $6000, ... 8000
$1700—1 per cent. ... 2500
LOCKHART & SON, 631 H. W. Hellman Bldg., A2373. Main 8378.

WANTED—MONEY.
$10,000, 5 per cent., 20-acre orange grove at Duarte, 6-room 2-story concrete house; also 2-story concrete barn; 40 shares water stock. Value $35,000.
AMERICAN MORTGAGE COMPANY, 611-613 South Hill st. Phones ... Bdwy. 2468.

WANTED—$2500 AT 8 PER CENT., FOR THREE years, first mortgage, on 8-room, full two-story modern home, with two-story garage, located in North Wilshire section, on Hoover, near Third st., valued at $6500. Will also increase if desired. Adjoining lot, 50x140, to also, valued at $2000. Principals only. Address OWNER, W, box 278, TIMES OFFICE.

WANTED— $3000.
8 per cent.
On the N.E. corner of West Jefferson and Dalton avenue.
50x132 U alley.
Value $7500.
H. H. EVARTS.
Main 8009, A4009. 602 Van Nuys Bldg.

WANTED—PRIVATE MONEY.
$2,000, 5 per cent., 2 years. Eight-room dwelling, 1620 Magnolia avenue. Value $5000. Might use $1500.
Loan Department,
THOS. C. BUNDY & CO.,
210 Haas Bldg. Broadway 5283

WANTED—$2500, 3 PER CENT., FIRST MORTgage, security North Grand ave., income $50 monthly. Modern bungalows. Encore lighted. Cement court; entirely paved; up to date. Cash value $6500. Owner on premises. Most OWNER. 421 Grant Bldg. 06200.

WANTED—$12,000, 2 YEARS OR MORE, ON IMproved business property. Also $10,000 for building purposes, both gilt edge securities and safe as income investments. For particulars, apply ROOM 507th INV. CO., 629 Van Nuys Bldg. 07825, Broadway 142.

WANTED—$4000, PROPERTY VALUE $12,000. INcome $960 a year. Need less than amount now at 6 per cent. 402 HOLLINGSWORTH BLDG., 10777, Main 6760.

WANTED—$1500 TO PROVIDE FOR ADVERTISEMENT, WEDNESDAY ON GILT EDGE MINING STOCK. PRESENT QUOTATION TODAY 2½ CENTS. WILL PAY 1 PER CENT. INTEREST AND GIVE BONUS OF 1500 SHARES, WORTH TODAY $37.50, AND WILL DEPOSIT AUTHORITY IN BANK. THIS IS A LEGITIMATE PROPOSITION IN THE HANDS OF RESPONSIBLE LOS ANGELES MEN. WILL GIVE THIS $10,000 STOCK FOR QUICK CAPITAL. ADDRESS "IMMEDIATELY," G, BOX 805, TIMES BRANCH OFFICE.

WANTED—MONEY—

For Sale.

At great sacrifice, a first mortgage for $8500, drawing 8 per cent., maturing two years, property valued at $15,000. Will pay commission of 5 per cent. Address PR, box 492, TIMES BRANCH OFFICE.

WANTED—FOR SALE, ADVERTISER HAS $2000 interest in 2 contracts on 2 good Los Angeles houses which he will sell for $1900 cash; longer time can be had if desired. Will pay commission on them, and are paying $25 per month. Including interest. Purchaser will get trust deed and title certificate with each contract; the investment will pay 8 per cent. on the amount invested. No agents. Address W, box 278, TIMES OFFICE.

WANTED— LOAN OF $7500.

I wish a loan of $7500 for 3 to 5 years on the highest-class four-family flat building in Los Angeles. It is finished in hardwood and has three-hour heat and garage. Located at 1302 North Van Ness ave., Hollywood. Just south of Hollywood blvd. CASH VALUE $17,500. Rental $150. Will pay 7 per cent. interest.
1302 North Van Ness Ave.

WANTED—$25,000 FOR 3 OR 5 YEARS, 7 PER cent., quarterly, secured by first mortgage on three-story and basement-house and lot, with modern, on West Ninth street. Lot 50x125 to alley. This is a conservative loan on income property in absolutely reliable district. Prefer to deal direct. Address OWNER, 1, box 1, TIMES BRANCH OFFICE.

WANTED—LOAN OF $1200 ON 7-ROOM HOUSE with large lot. This property is worth $2000 and the bank holds a mortgage of $1200, which is due.
$600 on 2nd 1/4 on Western avenue and 37th place. Valued at $1700.
BURRIS MITCHEL,
201 Union Oil Bldg.
60199.

WANTED—$7500. FIRST MORTGAGE, TO TAKE UP bank loan; security, 6-room bungalow and lot, building, 34 rooms. Hardwood floors throughout, under secured lease, located near West 11th and Hoover ave. Value $10,000. Owner, 1, box 1, 14236, MAIN 7546, or see 402 HOLLINGSWORTH BLDG.

WANTED—MONEY—

$10,000, 3 YEARS, 8 PER CENT. SECURED BY FIRST MORTGAGE ON 2 ACRES ORCHARD WITHIN 20 MILES OF LOS ANGELES. EARLY WORTH $30,000. WILL PAY 3 PER CENT. COMMISSION. ADDRESS W, BOX 17, TIMES OFFICE.

WANTED—

$7500.
On first mortgage on good ranch property; worth $25,000, 3 to 5 years, 8 per cent. For particulars see
EDWARD D. SILENT & COMPANY, 420 Citizens Bank Bldg. Pasadena.

WANTED—FROM PRIVATE PARTY ONLY, LOAN of $7000 on 6-room house, lot 50x150, worth $12,000; will give $7000 in first mortgage on 5 years, 8 per cent., bank loan. Address PP, box 492, TIMES BRANCH OFFICE.

WANTED—MONEY.
$7000, 2 years, 8 per cent., on 2-story 20-room apartment-house, 1½ years old. Lot 50x142. This building is insured for $15,000 and rents for $360 month furnished. Value $25,000.
AMERICAN MORTGAGE COMPANY, 611-613 South Hill st. Phones ... Bdwy. 2468.

WANTED—$25 CASH BONUS FOR QUICK ACTION. $11,000—10 per cent. interest. Security $3500, beautiful exclusive lot, 50x181, on La Vista Terrace, on way to Hollywood Country Club. Balance $7500, well-built property, modern home. OWNER, 423 Grant Bldg. F5304. Main 1441.

WANTED—MONEY—$2500, 3 YEARS, 7 PER cent., on large corner with bungalow court of four bungalows; renting for $60 per month; worth $8000. This is a splendid loan from every standpoint.
MARSHALL & STIMSON, Main 4441. Rooms 601-2, No. 605 S. Hill.

WANTED—MONEY—$4000. OWNER'S NEW RESIdence Wilshire district. Choice corner lot. Cash value $10,000. An opportunity. STANDARD SECURITIES CO., 704 Hollingsworth Bldg., A4845.

WANTED—$5000 FOR A BUSINESS ENTERPRISE of merit. A return of the investment and a profit of 4 or 5 % can be made within a reasonable time. Make appointment by mail or phone or call on me for particulars.
WIN FANLEY,
713 W. P. Story Bldg. Bdwy. 3093

WANTED—$4000, $5000, $15,000, 3 to 5 YEARS, on choice country property, less than 40 per cent. of appraised land value. Moral risk extra good in each loan. J. A. TIMMONS, 1009 Van Nuys Bldg.

WANTED—MONEY, $2000, NOT MANY LOANS like this. Owner's residence with an acre of ground, highly improved. Property worth $9000. STANDARD SECURITIES CO., 704 Hollingsworth Bldg., A4843.

WANTED—
$2000, 6 per cent., on 45 acres alfalfa land under cultivation, with buildings and plenty of water near Clinton; worth $600 per acre. Address EM, box 30, TIMES BRANCH OFFICE.

WANTED—$4000, AT 8 PER CENT., ON 12-room residence, Wellesley ave. Value $14,000; lot 50x150. 402 HOLLINGSWORTH BLDG., 10777, Main 6760.

WANTED—$1000, FIRST MORTGAGE, 6 PER cent., new 5-room bungalow, Hollywood, lot 50x150, value $3500. Principals call 614 HOLLINGSWORTH BLDG. Telephone A4280, Main 2548.

WANTED—$2500 AT 8 PER CENT.
COMMISSION TO AGENTS.
Right at one of the best transfer points on 40x165, 43rd st., Value $4800.
AMERICAN MORTGAGE COMPANY, 611-613 South Hill st. Phones ... Bdwy. 2468.

WANTED—$125,000. RESPONSIBLE SYNDICATE want this amount on property valued $425,000. Will give $5000 bonus for quick action. Pay 7 per cent. interest. This is an exceptional loan on first property. Address PR, box 479, TIMES BRANCH OFFICE.

WANTED—MONEY, $2000, 3 YEARS, 7 PER CENT., on handsome new bungalow in attractive neighborhood; property, has been ... MARSHALL & STIMSON, Main 4441. Rooms 601-2, No. 605 S. Hill.

WANTED—TO BORROW $500. WILL PAY 8 PER cent. and bonus. Security on three lots, gilt edge, worth $2400. Also want $600, 1 per cent. on lot, actual cost $750. Address W, box 1, TIMES BRANCH OFFICE. H. W. Hellman Bldg.

WANTED—$16,000 AT ONCE. WILL GIVE PRAC-tically one-half interest in 160 acres, 40 two year old heifers, 62 heifers 6 month old and 120 pigs. Have plenty of hay and pasturage, as close to creamery, as one could ask. Security is all right. Address A, box 527, TIMES BRANCH OFFICE.

WANTED—FOR SALE, $2000 TRUST DEED, WELL secured; 7 per cent. interest. 424 F. BRADBURY Bldg. Broadway 5805.

WANTED—$8000, PROPERTY VALUE $19,000. Improved property, West Washington st. This is to take care of a loan now on same, amount 402 HOLLINGSWORTH BLDG., 10777, Main 6760.

WANTED—$2000, 7 PER CENT., 3 YEARS ON 10-room dwelling, Boyle Heights, near Brooklyn. Lot 50x150. Will pay $100 per month. Value $4000. Owner, 1, box 1, 7 E. 1st st. Main 2507.

WANTED—$10,000 AT 8, SECURED BY FIRST trust deed. Value $20,000. Address S, box 1, TIMES BRANCH OFFICE.

WANTED—$2000 AT 8 PER CENT. FOR 3 YEARS on extra large and well built 6-room bungalow with garage. Value $3000. Principals only. Call CHAMBER OF COMMERCE, or phone A1206.

WANTED—MONEY—
We are receiving choice 8 per cent. first mortgages from $1000 up.
BANKERS' BOND AND MORTGAGE CO.,
Main 174. Washington Bldg.

WANTED—LOAN OF $1200 FOR THREE YEARS, 8 per cent., quarterly, secured by first mortgage on Redondo 6-room bungalow in southwest worth $2750. No agents. Address OWNER, W, box 402, TIMES BRANCH OFFICE.

WANTED—$6000, FIRST MORTGAGE, 11-ROOM residence on Bonsall Brae, near Westlake Park. Lot 50x180, between 6th and 7th St. MAIN 3546. 14298. Home 10577.

WANTED—$7000 ON FOUR-FLAT BUILDING NEAR Wilshire boulevard, lot 50x155, individual furnaces and garages, security high. Value $18,000. 402 HOLLINGSWORTH BLDG., 10777, Main 6760.

WANTED—$1200 8 PER CENT. FIRST MORTGAGE on new 6½-room bungalow lot 45x186, near Sunset blvd. Genuine certificate of title. Insurance policy. See BUCKLEY, 420 Central Bldg.

WANTED—IF YOU HAVE FUNDS TO INVEST IN good first mortgages on Los Angeles city property see me first. I always have excellent applications from owners for loans in this nature. MR. BROWN, 321 Citizens Bank Bldg. 60064.

WANTED—$2500 TO $3500, FIRST MORTGAGE ON one acre improved property on paved street, 12 minutes from Pasadena; value $6000. Address BOX 1, PASCHERY, with P. H. MERRELL CO., 911 Heckman Bldg. Main 243, F6163.

WANTED—MONEY—
$2000, 8 per cent., on 45 acres alfalfa land under cultivation, with buildings and plenty of water near Clinton; worth $600 per acre. Address EM, box 30, TIMES BRANCH OFFICE.

WANTED—$4000, AT 8 PER CENT., ON 12-room residence, Wellesley ave. Value $14,000; lot 50x150. 402 HOLLINGSWORTH BLDG., 10777, Main 6760.

WANTED—$1000, FIRST MORTGAGE, 6 PER cent., new 5-room bungalow, Hollywood, lot 50x150, value $3500. Principals call 614 HOLLINGSWORTH BLDG. Telephone A4280, Main 2548.

WANTED—$2500 AT 8 PER CENT.
COMMISSION TO AGENTS.
Right at one of the best transfer points on 40x165, 43rd st., Value $4800.
AMERICAN MORTGAGE COMPANY, 611-613 South Hill st. Phones ... Bdwy. 2468.

WANTED—HAVE $750 TRUST DEED, DUE IN ONE year, will discount for quick action; on 2-story residence on W. Jefferson boul. Vermont. 6rst mortgage $2000. Owner, 1, box 1, 2018 WOOD, 626 Citizens Bank Bldg.

WANTED—$1100—5 PER CENT., 1½ PLACE, Boyle Heights, near Brooklyn. Lot 50-7-ref. 1st. TIMES BRANCH OFFICE. Value $2500. JAMES F. KELLY CO., 620-21 Haas Bldg. Main 3222—A3821.

WANTED—AT ONCE, $2150, 3 YEARS, 7 PER cent., on fine 7-room bungalow and garage, southwest. Call owner, GRIFFIN, 87802. 501 San Fernando Bldg.

WANTED—SOME ONE TO TAKE UP AND CARRY two small trust deeds for 90 days, to invest low rate of interest. Address S, box 347, TIMES BRANCH OFFICE.

WANTED—$400, 2 PER CENT. MONTH, ON trust deed, Western ave., near Pico. Value, $1200. 6 rooms, modern. Value $2500. JAMES F. KELLY CO., 620-21 Haas Bldg. Main 3222—A3821.

WANTED—$3000 AT 8 PER CENT., MODERN 2-story residence on paved thoroughfare in western part of city. Commission to agents. See GEO. H. WOOD, 626 Citizens' Bank Bldg. 60200. Main 3112.

### MONEY WANTED— Real Estate and Collaterals.

WANTED—QUICK, $4000 AT 8 PER CENT. ON Hoover district, high-class; 2-story modern home in the best residence section of Glendale. Improvements in, 100-foot lot. Equity improved, $16,000. Principals or owner. OWNER, 947 Title Insurance Bldg. F7262. Main 2007.

WANTED—MONEY.
$30,000—7 per cent., on new 2-story brick apartment-house, 20 rooms, lot 65x150, Westlake district. Value $60,000.
AMERICAN MORTGAGE COMPANY, 611-613 South Hill st. Broadway 2468.

WANTED — TO SELL QUICK, AT A DISCOUNT, $7000 first mortgage at 8 per cent payable quarterly, on improved property 2½ years from Central Park; actual value $20,000; double mural security. A2052, 701 TITLE INSURANCE Bldg. Main 2507.

WANTED—$7000, LOT 60x150, W. Jefferson, close in, improved with business building. To replace bank loan of $6000. Income $140. 947 Title Insurance Bldg. F1562. Main 2007.

WANTED—MONEY—
$30,000, 5 per cent., on new 2-story brick apartment-house, 20 rooms, lot 65x150, Westlake district. Value $60,000.
AMERICAN MORTGAGE COMPANY, 611-613 South Hill st. Broadway 2468.

WANTED—$1500 OR NEW 6-ROOM BUNGALOW just finished, S.W. close in, value $3500; will pay 8 per cent. if I can get loan by Monday morning. Want to buy 50-foot lot, south of Adams and close in. G. T. JOHNSON BLDG. Main 4500. F2688.

WANTED—QUICK, $3000 AT 9 PER CENT. On 6-room, 2-story modern home in best residence section of Glendale. Value $6000. Will pay 2 per cent. commission. Address OWNER, 947 Title Insurance Bldg. F7262. Main 2007.

WANTED—$1500 AT 8 PER CENT. FOR 3 YEARS on 5-room bungalow, close in, best residence section of Glendale. Value $3000. Will pay 2 per cent. commission. Address OWNER, 947 Title Insurance Bldg. F7262. Main 2007.

WANTED—$1500 FOR 4 YEARS AT 8 PER CENT. on 5-room bungalow, close in, best residence section of Glendale. Value $3000. Will pay 2 per cent. commission. Address OWNER, 947 Title Insurance Bldg. F7262. Main 2007.

WANTED—$1500 AT 8 PER CENT. FOR 3 YEARS on extra large and well built 6-room bungalow with garage. Value $3000

## Realty Liners.

STOCKS AND BONDS—Mortgages.

J. J. DORAN COMPANY, BROKERS,
310-3 Citizens Bank Bldg.
Main 512. A5083.
Members Los Angeles Stock Exchange.

We have orders to buy:
Big Blue.
Calexico Oil Producing.
Combined Comm. Water.
Hoil Copper.
International Life Insurance.
Kenilworth Verde Copper.
Los Angeles Inv. Co. Notes, 12.
Laguna Land and Water.
Mascot Oil.
San Francisco Life Insurance.
Spokane Home Telephone 5 per cent. Bonds.
Standard Motors Construction.
Tom Reed.
Title Insurance & Trust.
United Eastern.
Union Bond & Mortgage.
Western States Life Insurance.
Yellow Pine.

We offer for a bid:
10 shares Security Trust & Savings Bank.
1 share Farmers & Merchants Nat'l Bank.
5 shares German-American Trust & Savings Bank.

We have selling orders on:
Boundary Cinch.
Big Blue.
California Vineyard Company.
Calexico Delta Land 6s.
Central Oil, 5s.
Cons. Midway Chief, 6s.
Mount Hasbro, 7s.
L. A. Country Club Park.
Los Angeles Theatre.
L. A. Athletic Club membership.
L. A. Investment 6 per cent. Notes.
Malibu Brewing.
Mascot Copper, 2-6s.
Mercantile Realty & Inv.
Portland Hotel Company.
Pyramid Investment.
Santa Barbara Water.
Spokane Home Telephone Bonds.
San Diego Home Telephone 1907 Bonds.
Southern California Home Builders, 100's.
San Fernando Valley Farm Land.
Tom Reed Gold Mining.
Western States Life, 6-10s.
Yellow Pine, 10-20s.
Jerome Verde Copper.

J. J. DORAN COMPANY.

FOR SALE—SUMMIT:
BY IND. O. KNIGHT & COMPANY.

| | |
|---|---|
| Admiral Oil | 12.00 |
| Admiral Oil Syndicate | 11.00 |
| Admiral Petrol | 3.00 |
| Alcatraz Mining | .07 |
| Alpha Oil | .02 |
| Bullion Wonder Consol. | 50.00 |
| Bullion Wonder Ia. 1915 | 1.50 |
| Cal. Motor Corporation | .05 |
| Central & Pacific Refineries | .01 |
| Chino Copper | 361.50 |
| Commonwealth Home Builders | 02½ |
| Consolidated Realty | 77.50 |
| First National Petroleum | 6.00 |
| Fox Oil Co. | .10 |
| Home Builders Realty | 240.00 |
| Home Mercantile | .01 |
| Home Savings Building Co. | 17½ |
| International Industry Co. | 5.50 |
| Lake View No. 2 Oil Co. | 02½ |
| Los Angeles Investment 12 per cent. notes | .90 |
| New Cornelia Copper | 19.00 |
| Pacific Light & Power 1st pfd. | 91.00 |
| Pacific Wharf & Storage | 21.50 |
| Pacific Wharf & Storage Bonds | 104.00 |
| Pan American Oil | .01 |
| South Midway Oil | .05 |
| State Consolidated Oil | .05 |
| Stocks Building, 6 Inv. | 02½ |
| Ventura Consolidated Oil | 3.75 |
| Western Oil | .03 |
| Western States Life Ins. | 6.25 |
| Yellow Pine Mining | .07 |

WANTED.
Aberfoyle Copper.
Big Blue Consolidated Prod.
Cal. Delta Farms, Inc.
Cal. State Life Ins.
Cumbrid & Pacific Improvement Co.
Continental Securities.
Dominion Mill.
Funding Co. of Cal.
Globe Grain & Milling Co.
Hoil Copper.
Home Baker" promissory notes.
Homer Motors.
Harvard Hotel.
Jerome Verde Copper.
Loftis Bakeries.
Los Angeles Fire Insurance.
Mascot Copper.
Pacific Finance Loan Co.
Portland Home Telephone Bonds.
San Francisco Life Ins.
United Eastern.
Yukon Pine Ins.
Wilshire Hotel Co.

IND. O. KNIGHT & COMPANY.
Members Los Angeles Stock Exchange.
410-24 W. 6. Hellman Bldg. Mkry. 1207.

H. R. TAYLOR COMPANY, BROKERS.
409-10 Hazard Bldg.
Stocks. Bonds.
Mortgages. Loans.
Main 8468. P4462.

We offer, subject to confirmation:
500 or 1000 Provident Pledge, ltd.
Great Republic Life Insurance, ltd.
International Industry Co.
Broadway-Central Bldg. bonds.
Pacific Finance Stocks.
U. S. Mortgage & Trust.
Home Mercantile Bonds, ltd.

We want:
S. F. Life Insurance.
California State Life Ins.
New World Life Ins.
Security Realty.
Jerome Verde.
Portland Home Telephone Bonds.

TREVILLE & CO., STOCK BROKERS.
F1220. 254-5 I. W. Hellman Bldg. Mkry. 4686.
Have made stocks sold on installments.
Have made stocks sold on installments.
Alaska-Alameda Consol. 2½¢; American Potash, $2.00; Baker Oil, 1c; Consolidated Midway Chief, 5c; Elliott Wright, 1c; Home Builders Realty, 240; Independent Inv. Co. bonds, Mutual, 9½; Globe Oil, 2½c; Great Carbon Gold stock and bonds; Great Republic Life, $4.50; Hollywood, 1½; Los Angeles Investment, 60; Major Film; Mascot Oil, 11c; Midway Pacific Oil; Panama Rubber, $5.25; Prudential Realty; Pyramid Investment, 5c; Rotary Air Brake, 25c; Searchlight Mining.
Wanted—Big Blue, Buick Oil, Continental Securities, Globe Grain & Milling Co., Home Builders Realty, Home Mercantile Investment stock, 12 and 6 per cent. gold notes, Home certificates, promissory notes, Inglewood Mercantile, Motor and Engine Makers, Los Angeles

sent a letter to all debtor stock-
urging them to resist the
ny's order to take up all prom-
notes issued for stock, and to
the so-called non-factional
for the Board of Education.
arly enough, the letter asks that
e and politics) influence" be
ated from the school board.
ally do the bodies opposing the
geles Investment Company in-
at J. J. Mums be elected to the
of Education.
on K. Young, who formerly
ed the non-factional ticket, pre-
sent a letter to Chairman Lyons
g his support to the pro-Fras-
ket.

## YALE MEN'S DINNER.

Yale Alumni Association of
n California met at the Los An-
Athletic Club on Friday night
annual dinner. Sons of Eli from
cities and towns outside of Los
joined with the local alumni
ing the occasion successful. Pro-
Judge Wood, who is a graduate
Yale University Law School,
s toastmaster. Several distin-
alumni of other colleges and
ities were present as guests.
y E. Newlin, Harvard, '05 law,
n the subject, "Math and After-
Harrington Brown, Prince-
, talked on "College Reminis-
Dr. J. A. B. Scherer, Rose-
had for his theme, "A Cen-
Peace;" Dr. Julius H. Hunt,
8, medical, discussed "Chem-
The evening was enlivened by
ing of college songs and se-
ences.

## ENS FRESNO COURT.

al Judge Trippet will open
Fresno tomorrow and the ta-
dictation at least two weeks
ere. He will be accompanied
Van Dyke, Albert Sittel, chief
the office of the Marshal; Le-
ear, deputy clerk, and one
of the local court. It will b
Trippet's first trip to Fres
s appointment to the Fresno

Get Together.

## FROLIC FOR COUNTY FORCES.

## PUBLIC MAY MEET THE OFFICIAL LIGHTS.

y, Music, Dancing and Big
on Programme at Shrine
rium—Governor and Others
Outside Invited—Hope to
Great Organization.

y, music, dancing and a big
ill mark the first semi-an-
eting of the General County
ition, to be held at Shrine
ium, Saturday afternoon and
the 15th inst. An enormous
expected to attend and ex-
plans have been made for
tainment.
ition to the 3200 county em-
the committee in charge o
r has extended an invitation
Johnson, the Supervisors o
unties of the South and s
ors and Councilmen of th
incorporated cities of t
ounty.
vitation to the public is se
"We want everyone in th
ounty to help us make th
the national standard o
rganizations," said a mem
e committee yesterday. "W
public to get in closer re-
with the county employes
sult in better efficiency and
understanding for both."
as is known the Los An-
nty organization is one of
est in the United States and
o have taken part in it
believe the benefit to be
rom it will be invaluable to
and employees."
Whitcomb Throughout, pastor
Baptist Church, will de-
principal address at the
meeting. Others who will
Supervisor Woodley, presi-
he Los Angeles County Insti-
chnology; Supervisor Prid-
erior Judge Taft, Dr. Charles
man, superintendent of the
hospital; Supervisor Hamil-
harles H. Plummer. Music
Instrumental, will be s
raction of the afternoon
re will be free to the pub

lock a cabaret supper will
A charge of 25 cents pe
be made. Following the
own or more persons, mem
unty officials will respond
They are County Clerk Le-
ff Cline, Norman R. Mac-
ntendent of county char-
c Defender Wood; Super-
of County Schools Kepp-
corder Logan, F. E. Dett-
of the County Civil Ser-
sion; County Tuberculosis
S. Daggett, director of
seum; Supervisor Norton
Hinshaw, and R. F. Jones
on will feature the after-
ramme.
l musical programme has
ged for the vaudeville se-
t and the dancing. The
numbers are a saxaphone
Parmegann's Orchestra;
"When Uncle Joe Plays
R. P. Jones; vocal—quer-
terpean Quartette; Misses
Duncan Sisters; Quartette
Jubilee Singers.
who wish to dance a
$1 per couple will be made
r the cabaret supper and
now on sale at the Barlett
pany.

## Much Ventilation.

re American?"
said Mrs. Northey, as she
callers at the front door.
t into the parlor—although
'm most ashamed to ask
after what my niece, An-
the city's been sayin'! What
e city's been saying? Why, she says to me a
: 'Auntie, this house smells
this bad, foggy weather
or do something about it!'
ones right to work and
est every bit of furniture
piano out on the porch
swept and I cleaned and
hen there wasn't a mite of
on anything. I shut things
's I could. But the
ute comes in and says the
things: 'Auntie, how a
does smell in here!' And
't been a thing as far's I
would git it close for a

clean discouraged. I tell
've made up my mind now
rouble us," continued Mrs.
she sunk her voice to a
d looked back cautiously
oulder.
ot a summer boarder up in
chamber. I've found out
her window open a crack
ce, and I think the lamp
amp smells has just got
me by her room, and that's
his close."

Record to Date.

# LATEST SCORE OF VOTES IN SCHOLARSHIP RACE.

*Interesting Feature is Showing Made by Many New Contestants and Changes in Position of Others—Magnificent Offer to Boys is Added to Number of Scholarships and Heads this List Today.*

The latest standing of votes of contestants in the great Educational Contest of The Times is given on this page today. It is full of interest, showing how it is possible for boys and girls to enter the campaign right now and speedily make a good showing in the scoring column. Today's vote report shows cases where boys and girls have not even appeared in previous lists, but who come in this column with a fine showing of ballots. There are great possibilities ahead, for the offer of 20,000 extra votes for each club of five new and old subscriptions for one year, or their equivalent in shorter subscriptions, holds good until May 10. This means that all subscriptions turned in by a candidate between April 20 and May 29 will be applicable to this proposition. At the end of the offer the results will be counted and many a candidate will receive substantial boosts by these extra votes.

It is interesting to analyze the vote standing today and note how the various candidates who have been appearing since its start have shifted about. There are bound to be most interesting changes in the line-up, which report will be watched with the greatest eager interest. From a vast number of sources The Times is receiving commendation for offering such opportunities as it does in this Educational Campaign, and expressions of deep interest in the progress of candidates.

A feature of special note is the assertion of new candidates and the manner in which their friends rally to give them help through subscriptions, contracts and voting coupons.

### HERE'S BIG NEWS.

And now for some big news that will be of interest to every boy in the campaign and to hundreds of other boys who have not yet entered the list of active workers.

At the very top of the list of scholarships offered today is a brand new one—one to stir the ambition of every boy. It is a scholarship valued at $150 in the San Diego Army and Navy Academy, and includes room and board. This school has a splendid standing. The prize is one worthy of the most earnest effort and is certain to cause many boys of Southern California to work with a will. Some one is sure to win this great prize. You may be the fortunate one. If you get in at once and buckle down to earnest work.

Many boys will be deeply interested in this magnificent offer that The Times wants to direct especial attention to it right now. This is an opportunity for which many a boy would jump.

### IDEA VOTES TODAY.

Every contestant and all their friends should make special note of the fact that today a twenty-vote coupon is printed. This appears in the page advertisement of The Times Educational Contest, on Page 24, Part III. Also note this coupon must be voted on or before May 7.

To this big advertisement will also be found the entrance blank, so that boys and girls who have not yet entered the campaign may cut it out, fill in their names and addresses and send them in at once. The manager of the contest will see that such application have immediate attention and will supply the necessary outfit for you to begin work with at once.

It is a pleasure to the contest manager to present in this big advertisement the portraits of a number of the boys and girls who are already entered in the work. From time to time the photographs of other workers will be published. Watch for the news of this campaign. It will be full of interest every day.

### PROFITABLE WORK.

Glenn R. Anderson of Pasadena is a contestant in one of the former Educational Contests conducted by The Times. Here is an expression from him as to the advantages of participating in these campaigns:

"Indeed, I am pleased to be able to recommend The Times Scholarship contest and all that it stands for.

I spent a very profitable summer, from a financial and pleasant vacation standpoint. My scholarship was in the Los Angeles Military Academy, and I derived so much good and pleasure from this school that I returned for another season with my Spanish that I learned and secured for me a very nice position in Mexico."

### DEVELOPS BUSINESS TACT.

Miss Vida B. Gard was also a contestant in a former contest conducted by this paper. She speaks most intensely of her experiences in that campaign. Young people who are still considering the matter of entering the present contest should read this letter closely and to their benefit.

"I was in the contest of 1910 that I participated," says Miss Gard. "This was my first real work in and with business world. It took a good deal of nerve in some instances and a good deal of determination all the time.

One finds all sorts and kinds of people to deal with when engaged in such work. I well remember in one case where I called upon a man who often before I received the much-desired subscription. My motto was 'Never give up.'

"Not only gets many helpful suggestions and business ideas, but many lasting friendships are formed in this way. These friends are people who are really worth more in the end than the money or scholarship received for your earnest labor.

"I was fortunate in getting a musical scholarship in a local conservatory. I have been unable since completing my year to continue further. My school work has been too heavy to allow me to keep up my music as I am now in Normal School and my time still very full. I hope some day to go further on. I have a great deal of pleasure from music just for my own personal use.

"The contests are a wonderful help to young people who could in no other way seek the desired end. I am sure any boy or girl entering this contest will find it very nice work. There are many funny experiences, and some very pathetic ones—but on the whole it is quite enjoyable.

"To those who find it impossible to reach or climb to the first place, I would say, don't be discouraged. You may gain just as much or more benefit from your experiences as those who are numbered at the head of the list."

### CAMPAIGN NEWS.

Notwithstanding the excitement and interest from campaign affairs, caused by the big parades yesterday, and the coincident festivities, there was much action in The Times' great Educational Contest. Boys and girls had freedom from school duties and they made their time count in winning votes through securing subscription contracts.

Phillip Johnstone of No. 2022 West Thirty-first street is a new lad in the race, but his first showing is highly creditable. It appears he will make a lively campaign and will quickly forge ahead.

Miss Alpha Prindle of Glendale has a substantial increase in her vote standing—and more in sight.

Earl Stanley jumps from a voting score of 2000, way up the list, showing a fine lot of hustling during the past few days. You want to watch this score.

Alvin Goodale of Pasadena also climbed upward in the vote-standing column with very satisfying results, showing how it is possible to change your position materially with only one week's work.

Bessie Jones, the Moneta girl, who is in the campaign with a firm determination to be found in the list of winners, sends in a fine showing of contracts, and her friends are piling up the coupon votes for her.

Earl Hazel is a new entrant from Anaheim, where he will find a rich field for his work. He is 17 years old and will graduate from the Anaheim High School in 1917. His father is a druggist of Anaheim. We may expect fine reports from Earl as the campaign progresses.

### FRIENDS HELPING.

Friends of Edith Strain of No. 249 West Twenty-fifth street send in a fine lot of voting coupons for her score. During the ensuing week readers of The Times may look for good news from this candidate.

William Odemar, a new contestant from the Sentous-street school, showed his earnestness of purpose yesterday by getting two subscription contracts and placing himself in the active workers' class. He is certain to be heard from early and often during the campaign.

Raymond C. Olson of No. 1135 Wall street started in the scholarship campaign yesterday. He has been attending business college and wants to secure more schooling on that line. He is after a business college scholarship in The Times campaign. His first day's report gives a jump of no score at all to 4750 votes. This shows what opportunities are open for the boy or girl who will enter the contest right now.

Miss Fannie Steinberg, whose address is Box 503, R.F.D. No. 2, Los Angeles, is a High School student in the commercial course who joined the campaign forces yesterday. She will be heard from next week.

Other new candidates who enrolled yesterday are Glenn Smith of No. 804 North Orange Grove avenue, Pasadena; Floyd Bradford, No. 313 Mariposa avenue, Sierra Madre; Misses Eulla Chamberlain of No. 214 South Broadway and Elizabeth Gibbons of No. 603 West Sixth street, Santa Ana; Harold Holdegraff of No. 2117 C street, and Marvin Morrison of No. 1024 East Washington street, Santa Ana. All of these candidates are High School students.

Leo Rudolph of No. 400 West Thirty-third street is a 17-year-old student in the Polytechnic High School who is interested in telegraphy. He will make a lively campaign, has a wide acquaintance and the ability to hustle.

### VALLEY RESPONDS.

Cecil Aynes and Helen Wilson, both Imperial Valley candidates, added to their vote scores by yesterday's reports.

Louis Martin of Arlington in today's report jumps from a credit of 500 votes to one of more than 10,000, this simply being another illustration of how easy it is to change your place to a good position by earnest work.

Sam Glassman of No. 1234 Ionia street, city, shows "good stuff" and will have further reports of interest to the public. Sam has received help from his friends in various quarters and was pleased yesterday to receive a nice bunch of coupons from Col. W. G. Schreiber of the California National Guard.

Louis Alexander of Long Beach sends in some good business that puts him ahead in the scoring column. He has good prospects ahead.

Harry McDonald of San Bernardino sends in three new subscriptions and two renewals for his first showing of work. He gives promise of quickly running up a score of votes that will be gratifying to himself and his friends.

### THE GOLD REWARDS.

Here is the way the gold coin for school expenses is to be distributed to the fourteen contestants having the fourteen highest scores of votes:

First choice of scholarships and $250 in gold to the candidate securing the highest number of votes.

Second choice of scholarships and $150 in gold to the candidate securing the second highest number of votes.

Third choice of scholarships and $100 in gold to the candidate securing the third highest number of votes.

Fourth choice of scholarships and $50 in gold to the candidate securing the fourth highest number of votes.

Fifth choice of scholarships and $50 in gold to the candidate securing the fifth highest number of votes.

Sixth choice of scholarships and $50 in gold to the candidate securing the sixth highest number of votes.

Seventh choice of scholarships and $50 in gold to the candidate securing the seventh highest number of votes.

Eighth choice of scholarships and $50 in gold to the candidate securing the eighth highest number of votes.

Ninth choice of scholarships and $25 in gold to the candidate securing the ninth highest number of votes.

Tenth choice of scholarships and $25 in gold to the candidate securing the tenth highest number of votes.

Eleventh choice of scholarships and $25 in gold to the candidate securing the eleventh highest number of votes.

Twelfth choice of scholarships and $25 in gold to the candidate securing the twelfth highest number of votes.

Thirteenth choice of scholarships and $25 in gold to the candidate securing the thirteenth highest number of votes.

Fourteenth choice of scholarships and $25 in gold to the candidate securing the fourteenth highest number of votes.

### SCHOLARSHIPS OFFERED.

$500 scholarship, San Diego Army and Navy Academy (including room and board.)

$200 scholarship, Egan Institute of Dramatic Arts.

$250 scholarship, Los Angeles Conservatory of Music (piano.)

$175 scholarship, California-Brownsberger Commercial College.

$150 scholarship, The College of Osteopathic Physicians and Surgeons.

$150 scholarship, University of Southern California College of Fine Arts.

$150 scholarship, Los Angeles School of Art and Design.

$140 scholarship, California Military Academy.

$150 scholarship, Urban Military College.

$150 scholarship, Los Angeles Conservatory of Music (violin.)

$125 scholarship, Page School for Academy.

$120 scholarship, Egan School of Girls.

$120 scholarship, Egan School of Moving Picture Acting.

$120 scholarship, Holman Business College.

$75 scholarship, De Chauvenet Conservatory of Music (piano.)

$75 scholarship, De Chauvenet Conservatory of Music (piano.)

$75 scholarship, The Company of Public Stenographers' Shorthand Institute (civil service.)

$65 scholarship, Isaacs-Woodbury Business College.

$75 scholarship, Southwestern University (law course.)

$70 scholarship, Miss Bean's Business College for Young Women.

$70 scholarship, Miss Bean's Business College for Young Women.

$50 scholarship, Mackay Business College (telegraphy.)

$50 scholarship, Mackay Business College (stenography.)

$50 scholarship, Mackay Business College (normal and commercial.)

$50 scholarship, De Chauvenet Conservatory of Music (piano.)

$50 scholarship, De Chauvenet Conservatory of Music (piano.)

$50 scholarship, De Chauvenet Conservatory of Music (piano.)

$50 scholarship, Los Angeles School of Languages.

$50 scholarship, Los Angeles School of Languages.

$50 scholarship, The Company of Public Stenographers' Shorthand Institute (Amanuensis course.)

$50 scholarship, De Chauvenet Conservatory of Music (vocal.)

$25 scholarship, The Company of Public Stenographers' Shorthand Institute (students' course.)

### VOTE STANDING OF SCHOLARSHIP CONTESTANTS.

The following is the standing of contestants as shown by the count up to 6 o'clock p.m., May 1. This does not include the credits for the coupon votes.

| | |
|---|---|
| Bestel C. Gonzales, San Bernardino | 49,000 |
| Clayton Votaw, No. 429 West Palmer street, Whittier | 44,200 |
| Maxwell Pease, Whittier | 42,500 |
| Gladys Brown, No. 907 South Robert boulevard, Los Angeles | 42,250 |
| Cecil Aynes, El Centro | 36,750 |
| Overton B. Rose, Riverside | 35,500 |
| Dorothy V. M. Bixbon, No. 2407 South Flower street, Los Angeles | 35,250 |
| John Duffy, Colton | 31,000 |
| Mary Redmond, No. 2417 Hyacinth, Los Angeles | 28,500 |
| Lena Bella Cowan, No. 219 East C street, Van Nuys | 28,250 |
| Bessie Jones, Gardena | 27,250 |
| Leslie Mata, No. 212 Vila City, Venice | 26,000 |
| Wallace McIlhaney, No. 315 Cordova street, Alhambra | 26,000 |
| Earl Stanley, No. 390 North Fair Oaks, Pasadena | 25,000 |
| Jack Benton Binford, Santa Anita | 24,750 |
| Perry Hollingsworth, No. 71½, West Third street, Los Angeles | 20,000 |
| Lena Belle Cowan, No. 2825 Oakland avenue, Pasadena | 19,500 |
| Russell Fletcher, No. 1219 West Thirty-seventh Drive, Los Angeles | 19,000 |
| Otto N. Gillingham, No. 240 Almond avenue, Compton | 18,000 |
| Lucian Edwards, Jr., Fullerton | 17,750 |
| Sam Glassman, No. 1234 Ionia street, Los Angeles | 17,000 |
| Townsend, Downey | 16,000 |
| David Wells, Fullerton | 15,250 |
| Ethel Beck, La Habra | 14,250 |
| J. F. Fiedler, No. 31139 Palmetto street, Los Angeles | 13,250 |
| Gladys Tarbuttle, No. 1247 Cambridge street, Los Angeles | 12,750 |
| Helen Wilson, Imperial | 12,500 |
| William McIntyre, Gardena | 11,750 |
| Gordon Brooks, No. 326, East Cypress, Sierra Madre | 11,750 |
| Harold Jenkins, No. 4567 West Eleventh street, Los Angeles | 11,000 |
| Robert Eager, No. 1202 Alta Vista Terrace, Santa Monica | 11,000 |
| Forrest Wallace, No. 130 South Monterey, Alhambra | 11,000 |
| Roland Dunn, Inglewood | 10,250 |
| Nye G. Obey, No. 169 Alta Vista street, Riverside | 9,500 |
| Louis Martin, Box 148, Arlington | 8,750 |
| Quincy Bayes, No. 651 East Citrus, Redlands | 8,500 |
| Alpha Prindle, Glendale | 8,000 |
| James Levy, No. 149 East Walnut, Monrovia | 8,000 |
| Shelby Bloss, Hawthorne | 7,500 |
| Louis Alexander, Long Beach | 7,500 |
| Raymond Reed, No. 29 Ocean avenue, Venice | 7,250 |
| Earl Clinton, Gardena | 7,250 |
| J. Auburn Wilson, Monrovia | 6,750 |
| Raymond Olson, No. 947 West Thirty-fifth Place, Los Angeles | 6,750 |
| Roy Fullerton, Lankershim | 6,500 |
| Emil Smith, No. 1020 Forty-eighth street, Los Angeles | 5,750 |
| George Moore, Monrovia | 5,750 |
| Harry McDonald, San Bernardino | 5,750 |
| Raymond Burke, Washington Park | 5,500 |
| John Allen, Arlington | 5,250 |
| Mary Sandy, No. 4812 Second avenue, Los Angeles | 5,000 |
| Donald Babb, No. 214 South Lake avenue, Pasadena | 5,000 |
| Jack Sharp, No. 1027 Sixth street, Santa Monica | 5,000 |
| William Odemar, No. 741 West Seventeenth street, Los Angeles | 5,000 |
| Olive Wyman, Whittier | 5,000 |
| Karl Bauman, El Centro | 4,500 |
| Henry Eitleman, No. 2207 Echo Park avenue, Los Angeles | 4,000 |
| Phillip Johnstone, No. 2022 West Thirty-first street, Los Angeles | 3,500 |
| Maurice Saint Geder, No. 3076 Fourth avenue, Los Angeles | 3,500 |
| Howard Wilson, No. 4812 Fourth avenue, Los Angeles | 3,500 |
| Warren Shepard, No. 2102 Western avenue, Los Angeles | 3,500 |
| Claude Benson, Bell | 3,500 |
| John Schanckerberg, Montebello | 3,000 |
| Dorothy Curtiss, Pasadena | 3,000 |
| Clinton Cox, Lankershim | 2,750 |
| Ida M. Crum, No. 523 North Painter, Whittier | 2,000 |
| Ben Baer, No. 1240 Alessandro street, Los Angeles | 2,000 |
| Joseph Dutch, No. 1227 Court street, Los Angeles | 2,000 |
| Paul Stangler, No. 946 Maine street, Los Angeles | 2,000 |
| Floyd Bradford, No. 313 Mariposa avenue, Sierra Madre | 2,000 |
| Janice Dutton, Elsinore | 2,000 |
| Lawrence Smith, No. 2235 Fourth street, Los Angeles | 2,000 |
| William Guerrein, No. 2141 Judson street, Los Angeles | 1,250 |
| Abelardo Vasquis, No. 1921 West Jefferson street, Los Angeles | 1,250 |
| Edmund Wilson, No. 2625 Grand avenue, Los Angeles | 1,250 |
| Leslie N. Bosher, No. 219 McFarland street, San Fernando | 1,250 |
| Irene McLaughlin, No. 655 West Forty-ninth street, Los Angeles | 1,250 |
| Alvin Frederick, No. 841 South Olive street, Los Angeles | 750 |
| Merritt Guthrie, No. 604 West Fifty-eighth street, Los Angeles | 500 |
| Bernice Kaiser, San Jacinto | 500 |
| Josephine Bell, Monrovia | 500 |
| Reginald Gustafson, Huntington Beach | 500 |
| Francis Barton, Pacific Seaside House, Huntington Beach | 500 |
| Paul Hinshilr, No. 1091 Sycamore ave., South Pasadena | 500 |
| Orlando Chelker, No. 1117 Mope street, Pasadena | 500 |
| Martha E. Schwarzhopf, San Gabriel | 500 |
| Dorothy Robbins, Soldiers' Home | 500 |
| Verne Griffith, Hemet | 500 |
| Melvin Hooker, No. 1427½ Cherry st., Los Angeles | 500 |
| Ralph Pilgrim, No. 1008 West 11th st., Los Angeles | 500 |
| Walter McGlowry, No. 628 South Alvarado street, Los Angeles | 500 |
| Chester Carnahan, No. 3717 Cumberland avenue, Los Angeles | 500 |
| Harry L. Hilldebran, No. 1106 Mound avenue, South Pasadena | 500 |
| Rose Crawford, No. 530 West Fifth, Pomona | 500 |
| Anna La Forte, East Second street, Pomona | 500 |
| Edward Thurman, Buena Park | 500 |
| Ernest Ledner, Box 2344, Perris | 500 |
| Rolla Hooks, Perris | 500 |
| David Lancaster, Perris | 500 |
| Marvin Morrison, No. 1024 East Washington, Santa Ana | 500 |
| Harold Holdegraff, No. 2117 C street, Santa Ana | 500 |
| Elizabeth Gibbons, No. 603 West Sixth street, Santa Ana | 500 |
| Earl Rhodes, Anaheim | 500 |
| Viola Chamberlain, No. 214 South Broadway, Santa Ana | 500 |
| Glen Smith, No. 804 North Orange Grove avenue, Pasadena | 500 |
| Pamela Steinberg, Box 503, R.F.D. No. 2, Los Angeles | 500 |
| Arthur Dychman, No. 905 East Center street, Anaheim | 500 |
| Ruth L. Virtue, No. 782 West Ninety-seventh street, Los Angeles | 500 |
| Virginia Banta, No. 948 West Eighty-first street, Los Angeles | 500 |
| Mildred Mavick, No. 147 West Ninety-eighth street, Los Angeles | 500 |
| John Hicks, No. 716 West Eighty-second street, Los Angeles | 500 |
| L. W. Achenbach, No. 1345 West Twelfth street, Riverside | 500 |
| Genevieve Allen, No. 210 East First street, Glendale | 500 |
| Iva Adams, No. 907 West Sheridan street, Corona | 500 |
| Carl Alvarado, Fourth and Vineland, Lankershim | 500 |
| Julius Anderson, Azusa | 500 |
| Rose Anderson, No. 169 South Euclid avenue, Pasadena | 500 |
| Sidney Anderson, No. 628 West Grand avenue, Pomona | 500 |
| Alice Armstrong, No. 228 West Jefferson street, Los Angeles | 500 |
| Henry Baker, No. 102 South Heliotrope avenue, Monrovia | 500 |
| Effa Barry, No. 4841 Kingwell avenue, Hollywood | 500 |
| Donald M. Bales, No. 814 South Lake avenue, Pasadena | 500 |
| Fred Bess, No. 4141 Prospect street, Hollywood | 500 |
| Ethel Beck, La Habra | 500 |
| Elizabeth Bodine, No. 1220 West Westmoreland and Oakwood, Los Angeles | 500 |
| Henry Beitler, corner Westmoreland and Oakwood, Los Angeles | 500 |
| Carl Brandt, No. 1741 Mariposa street, Hollywood | 500 |
| Virginia Buchanan, No. 421 West Regent, Inglewood | 500 |
| Cecil Beta, No. 324 South Union avenue, Los Angeles | 500 |
| Bertha Strobel, No. 2819 Manitou avenue, Los Angeles | 500 |
| Norbert Brodine, No. 1341 Wooddey avenue, Los Angeles | 500 |
| Arthur Brown, No. 1202 West Forty-eighth street, Los Angeles | 500 |
| Clyde R. Brown, Manitou | 500 |
| Earl Brown, No. 253 E street, San Fernando | 500 |
| Edward Burke, No. 582 South Rita, Huntington Park | 500 |
| Patrick Brokop, No. 2320 Ivanhoe avenue, Los Angeles | 500 |
| R. Burton, Bialto | 500 |
| Roy Burton, Bialto | 500 |
| Miss Frances Barton, Ninety-fifth and State street, Los Angeles | 500 |
| Bessie Bodine, No. 1220 West Thirty-ninth street, Los Angeles | 500 |
| Emily Cameron, No. 4826 First avenue, Los Angeles | 500 |
| Fred Carmichael, No. 2069 Second avenue, Los Angeles | 500 |
| Carl Clinton, Ainsworth street, Gardena | 500 |
| Worthington Colfelt, No. 1607 West Forty-third place, Los Angeles | 500 |
| Rose Crawford, No. 592 West Fifth street, Pomona | 500 |
| Robert Cromwell, No. 250 Kingsley street, Pomona | 500 |
| Helen Curry, No. 1721 West Forty-second place, Los Angeles | 500 |
| R. F. Carey, Walnut | 500 |
| E. J. Chamberlain, No. 1210 South Barbara street, Los Angeles | 500 |
| Simeon Cline, No. 655 West Ninth street, Pomona | 500 |
| Lloyd Cobler, No. 75 Highland avenue, Pomona | 500 |
| Merle Colgrove, Van Nuys | 500 |
| William Cope, Furner apartments, Santa Monica | 500 |
| Marcella Cox, No. 434 South Mathews street, Los Angeles | 500 |
| Ilean Cross, No. 2106 Peasley street avenue, Los Angeles | 500 |
| Yvonne Cortier, No. 145 Woodbury road, Pasadena | 500 |
| Earl Dixon, No. 3205 Loudes street, Los Angeles | 500 |
| Charles Dean, care University of Southern California | 500 |
| C. Deisel, No. 1980 Estrella avenue, Los Angeles | 500 |
| Barney Edelman, No. 2207 Echo Park avenue, Los Angeles | 500 |
| Lucien Edwards, Jr., Fullerton | 500 |
| Arthur C. Engler, Palms | 500 |
| John Fredericks, No. 400 South Dillman street, Los Angeles | 500 |
| William Ennis, No. 1021 Wilton avenue, Los Angeles | 500 |
| Oliver Engler, Third street, Palms | 500 |
| Lorraine M. Freeman, No. 1130 Palm avenue, Corona | 500 |
| Edwin R. Freeman, No. 1130 Palm avenue, Corona | 500 |
| Miss Myra Fairchild, Goleta street, Santa Barbara | 500 |
| Raymond Fussell, No. 324 Olive street, Glendale | 500 |
| Faye Finkbeiner, Buckeye street, Redlands | 500 |
| Henry Fay, No. 4417 Fountain street, Hollywood | 500 |
| Wesley Freeman, No. 472 West Twelfth street, Riverside | 500 |
| Hyman Franklin, No. 2235 Brooklyn avenue, Los Angeles | 500 |
| Walter Gunther, No. 1551 Sixth, Santa Monica | 500 |
| Hirschel Goodnight, No. 132 South Pierce street, Whittier | 500 |
| C. Gilbert, Jr., No. 1826 West Forty-third place, Los Angeles | 500 |
| Marian Gray, No. 2007 McClintock street, Los Angeles | 500 |
| Ralph Goodwin, No. 1125 West Thirtieth street, Los Angeles | 500 |
| Fred Gust, No. 717 West Washington street, Los Angeles | 500 |
| Miss Cecil Hayes, Lock Box 126, Paigas | 500 |
| Frank Harvey, No. 1135 West Eighteenth street, Los Angeles | 500 |
| Harry Hayes, Lock Box 126, Palms | 500 |
| Edgar Hervey, No. 928 East Twenty-sixth street, Los Angeles | 500 |
| Joseph Huntley, No. 401 East Vernon avenue, Los Angeles | 500 |
| Ralph Hoisington, No. 1801 West Jefferson street, Los Angeles | 500 |
| Elmer Higgins, No. 2441 Beverly street, Ocean Park | 500 |
| Marshall Higgins, No. 2441 Beverly street, Ocean Park | 500 |
| Raymond Hillian, Arlington | 500 |
| Frank Hinkler, No. 1024 West Thirty-fourth street, Los Angeles | 500 |
| Meredith Hubbell, Gardena | 500 |
| Charles Holderle, No. 621, Route No. 3, R.F.D., Lynwood | 500 |
| Shirley Huttker, Van Nuys | 500 |
| Karl B. Jauman, No. 472 Main street, El Centro | 500 |
| Oscar Johnson, No. 4322 Brooklyn avenue, Los Angeles | 500 |
| Alonzo Jones, No. 320 North Newlin, Whittier | 500 |
| J. E. Jones, Arlington | 500 |
| Edith Jorgensen, Eighth and National streets, Palms | 500 |
| Vital Johnson, No. 1026 West Sixteenth street, Los Angeles | 500 |
| Margaret Johnson, No. 500 Fountain, Watts | 500 |
| Rose Klein, No. 321 South Kenwood street, Glendale | 500 |
| Conor Kroner, No. 524 West Seventh street, Corona | 500 |
| Norbert Kint, No. 329 East Third street, Long Beach | 500 |
| Hazel King, Pomona College, Claremont | 500 |
| Jean Kistler, No. 1625 Van Ness avenue, Los Angeles | 500 |
| Burlin Langford, No. 225 Cedar street, Glendale | 500 |
| Linda Lehman, Van Nuys | 500 |
| Thomas Lewis, No. 117 South Dorr street, Los Angeles | 500 |
| Louis Lieser, No. 4418 Melbourne avenue, Hollywood | 500 |
| Albert Maney, No. 201 Franklin avenue, Pasadena | 500 |
| Bernie McLean, No. 4405 Crocker street, Los Angeles | 500 |
| V. McKeen, No. 1063 West Thirty-fifth street, Los Angeles | 500 |
| Charles A. Moore, No. 738 Cedar avenue, Long Beach | 500 |
| George Mann, care Mrs. W. Fleming, Second and Elgin, San Fernando | 500 |
| Joseph Marcellan, Pomona | 500 |
| Hester Melville, No. 2000 Santa Barbara avenue, Santa Barbara | 500 |
| Lois Martin, P.O. Box 148, Arlington | 500 |
| Wallace Mulvein, R.F.D. No. 2, Whittier | 500 |
| Jack Martin, No. 217 Strand, Santa Monica | 500 |
| Martin McCarty, No. 1111 West Sixteenth street, Los Angeles | 500 |
| R. McQuisten, Bialto | 500 |
| Robert Mills, No. 119 East Commonwealth, Alhambra | 500 |
| Hawthorne Moles, No. 1612 McCadden Place, Hollywood | 500 |
| Claude Mailhes, No. 1091 West Twelfth street, Los Angeles | 500 |
| Miss Clara R. Moulton, No. 185 East Sixth street, Riverside | 500 |
| Edgar Mulvihill, No. 472 South Evergreen street, Los Angeles | 500 |
| Samuel Nagata, Whittier College, Whittier | 500 |
| Arthur Naylor, Corona | 500 |
| Alvin Nelson, No. 1427 East Eighteenth street, Los Angeles | 500 |
| Charles Norris, No. 1082 Oxford avenue, Los Angeles | 500 |
| Merton Noyes, No. 108 North Kenwood street, Glendale | 500 |
| Eddie Nolan, No. 632 Commonwealth street, Los Angeles | 500 |
| Florence Newman, No. 4515 Russell avenue, Hollywood | 500 |
| Miss Abram de Noyen, No. 725 West Eighteenth street, Los Angeles | 500 |
| Nye G. Obey, No. 169 Alta Vista, Riverside | 500 |
| William Omelen, No. 4721 Michigan, Los Angeles | 500 |
| Malcolm Ord, 647 West Thirty-fifth street, Los Angeles | 500 |
| Roy Osborne, Nos. 19-20 Hopkins Bldg., Santa Barbara | 500 |
| Jack Oberlin, No. 2140 Twenty-seventh street, Los Angeles | 500 |
| Tim J. Padia, Montebello | 500 |
| Frances Patterson, El Monte | 500 |
| Thomas Paul, Inglewood | 500 |
| Emily Poole, Palms | 500 |
| Albert Priester, No. 1600 Hollywood boulevard, Hollywood | 500 |
| Robert L. Eager, No. 5 Arcadia Terrace, Santa Monica | 500 |
| Henry Ratzedale, No. 2237 Cambridge, Los Angeles | 500 |
| Robert Reager, Arcadia apartments, Santa Monica | 500 |
| Douglas Richardson, No. 222 Oaks avenue, Monrovia | 500 |
| Frank Richardson, No. 222 Oaks avenue, Monrovia | 500 |
| Miss Everlets Romero, care Mrs. C. B. Rinehl, San Pedro | 500 |
| Ida Robinson, corner Washington and Second, Los Angeles | 500 |
| Charles D. Samuels, No. 238 West Seventh street, Riverside | 500 |
| Helen Schaffer, No. 224 North Sichel Street, Los Angeles | 500 |
| Marshall Salisbury, Lankershim | 500 |
| Josephine E. Scholz, No. 3106 Manitou avenue, Los Angeles | 500 |
| Frank Sawyer, No. 216 North Altamour street, Alhambra | 500 |
| W. Schubert, Box 74, Watts | 500 |
| Charles Schick, No. 511 Central, Tropico | 500 |
| Raymond Smart, No. 3074 Dalton avenue, Los Angeles | 500 |
| Lawrence Southerland, No. 923 West Thirty-fifth street, Los Angeles | 500 |
| Charles W. Shumway, No. 941 West Thirty-fifth Place, Los Angeles | 500 |
| Karl Smith, No. 1913 Sanandres street, Santa Barbara | 500 |
| Jorge Sims, No. 1226 Magnolia Avenue, Los Angeles | 500 |
| Jack Sharp, No. 1027 Sixth street, Santa Monica | 500 |
| Tom Slaught, No. 141 Rowland street, Eagle Rock | 500 |
| Ralph Sloane, No. 122 North Encinitas, Monrovia | 500 |
| Virginia Smith, No. 4909 Franklin avenue, Hollywood | 500 |
| August Snyder, No. 820 20th Chicago street, Los Angeles | 500 |
| Cecil Starks, No. 843 Alta street, Redlands | 500 |
| Spark Spragne, No. 127 Myrtle street, Eagle Rock | 500 |
| Lloyd Steere, El Monte | 500 |
| Nestor Stone, No. 1200 Virgil ave., Los Angeles | 500 |
| Joseph Tarzel, No. 1858 Eighth, Santa Monica | 500 |
| Miss Lillian Townsend, Downey | 500 |
| Helen Toner, No. 727 Townsend street, Los Angeles | 500 |
| Burdette K. Tyree, No. 607 West Seventh street, Corona | 500 |
| Edward Taylor, No. 1000 Howard street, Corona | 500 |
| R. L. Taylor, No. 963 Sixteenth street, San Bernardino | 500 |
| Isabella Taylor, No. 903 West Ninth street, Pomona | 500 |
| Helen Taylor, No. 727 Townsend street, Los Angeles | 500 |
| Vincent Turso, No. 1705 Mozart, Los Angeles | 500 |
| Arno Theis, No. 1203 Elden, Los Angeles | 500 |
| Robert Tilson, corner Twenty-seventh and San Pedro Streets, Los Angeles | 500 |
| Joan Trexler, No. 1220 Fountain street, Hollywood | 500 |
| Isla Tucker, El Monte | 500 |
| Fred Trost, No. 1295 Third avenue, Los Angeles | 500 |
| Stanley C. Van Dyck, No. 622 West Sixth street, Corona | 500 |
| Nellie Van Lennan, No. 731 Court street, San Bernardino | 500 |
| King Vann, Gardena | 500 |
| Andrew Veitch, No. 1407 De Long street, Los Angeles | 500 |
| Dorothy Voorhies, No. 539 East H street, Colton | 500 |
| Kenneth Webb, No. 83 Monteito, Los Angeles | 500 |
| Martha Wadsworth, Coral avenue, Venice | 500 |
| John Williamson, No. 348 B street, Los Angeles | 500 |
| Harry Wilson, No. 316 North Lemon avenue, Ontario | 500 |
| Harriet Wilson, No. 1706 West Thirty-ninth street, Los Angeles | 500 |
| Bualleh Woods, No. 1027 East First street, Los Angeles | 500 |
| Ryan Wolf, No. 1227 North New Hampshire, Los Angeles | 500 |
| Olive Wright, No. 1049 Ruth street

Lids.

# SIZZLING HATS CROWN MODISH

*Fairs' Psychological Effect is Torrid Headgear.*

*No Matter What You Wear if It's Just a Panama.*

*Frantic Bands Also Leading in Sartorial Panic.*

All the world is talking psychology. Maybe it's the psychological influence of the bill board that insolently inquires, "Ever had a fit?" when a new make of shirt is marketed. Maybe it's the psychological effect of the color of roses a man sends a girl. But one manifestation is a lap ahead of all the rest. It's the psychological influence of the Panama-Pacific Exposition upon man's headgear.

The hat this year fairly sizzles with its own importance. It doesn't matter what's under your hat so long as the hat you're under is a Panama. Natives, pseudo-natives and tourist all wear, want to wear, or ought to want to wear Panamas at both expositions. Even an April shower doesn't take the starch out of a Panama devotee's enthusiasm. It seems merely to have the same effect on the hats as on mushrooms—they spring up the more plentifully. The Panama hat emerged rather prematurely this year, the season ordinarily extending from April to September. But this is its banner year. Never in the history of behatted mankind has the Panama hat received such flattering homage.

When the Panama hat was forcibly introduced into the United States ten years ago its lightness and flexibility won it instant favor, but this had but a short run because it was made in only the conservative shapes, as the Optimo block and Fedora. But under the tutelage of style-makers the Panama was made to reproduce whatever felt hat happened to be in vogue. Since then it has been busily crowding off of milord's hat-rack all other chapeaux whose genealogy is connected with the hay-stack.



All the rage.
Everybody's wearing a Panama.

NOT ENOUGH OF 'EM.

From the Atlantic to the Pacific the Panama hat panic has swept with such gusto that there is a shortage among producers. A leading hatter estimates that 1200 dozen men's Panamas are sold here in a season, and that this summer it will be 200 per cent. more. The head of a hat department handling women's as well as men's Panamas, says about $25,000 worth are sold in that store in a season. And there are several stores here as large. The most popular women's size is 4½, the most popular price $5, and the most popular style a high, tapering crown with a narrow brim finished with a pencil curl. It is only conservatively swanky to bind the crown of your Panama with the official colors of the San Francisco exposition—flag pole red, exposition-blue and wall-gold. It is considered very modish to wear a cravat of the same design and color as your hat band. Such a display would not detain the eyesight as did the accouterments of a movie "matinee idol," who made a human aurora borealis on Broadway last week. The coat of his green suit confessed concealing a pink shirt, his tan shoes were topped by orange-colored hosiery his hands that swung a fashionable cane were encased in white chamois gloves and even his hatband and tie took up the quarrel. The one formed a coalescence of blue, yellow and green, while the other convicted itself in stripes of Indian red and yellow.

It was scarcely more deplorable than the frequent appearance of a man in a Panama after sundown. When the sunset fades "beat it" with that Panama. It is so ordained by every fashion censor. Wearers are sometimes negligent, but in the past were a man to appear in anything but a felt or silk hat after sundown, he would score one in the social error column.

HOW THEY'RE MADE.

Erroneously enough, it is the general opinion that Panama hats are made in Panama. The fact is they have always been made in Ecuador, Peru and Guatemala and because Panama was once the main distributing point of Western South America, at that time, the hats became known as Panamas. For 275 years Ecuadorians have woven these hats, of toquilla straw, the product of a fanshaped palm that grows to a height of six to ten feet. At a height of five feet the young leaves are cut before they expand, the veins removed and after being dipped frequently in boiling water, they are exposed to the sun for natural bleaching. With extreme care the straw is then selected, the value dependent on the color, number of strands from each leaf, length of leaves and thickness, and is made into hats, the coarser straw being used for baskets. Only between sunset and sunrise, when the air is moist, can the weaving be done, and only the wild toquilla straw plants give the necessary qualities for hat weaving. From 7 to 12 cents a day is the average price paid a laborer. From three to six months, working from four to five hours a day, are necessary to complete a hat of the best grade.

The hats are shipped in great crates to New York or Philadelphia, where the bleaching is done. From two to three months they are placed in vats and then hung on pegs to dry, after which they are blocked according to the season's styles.

A factory-made product is easily recognized by its sewed edge, while the hand-woven hat has a finished edge.

The life of a Panama hat depends on environment. In Arizona, for instance, the alkali air dries and seems to eat the straw. The toquilla grass carries an oil and when this is gone, the hat deteriorates exactly as rubber does. For preservation in a very dry climate, it is advisable to throw a damp handkerchief over a Panama hat at night.

THE FINEST HATS.

The Panama hat that sold at $50 ten years ago sells at $200 today, due to the increase in the industry and skilled applicants for the weaving. There are, however, only sixty persons in the world who can make the finest Panama—the Monte Christo—which takes twenty-four days to weave and costs from $20 to $100.

Several years ago Japan began exporting a so-called Panama hat. It was taken up by the United States government at the behest of some who thought the hats were made of rice paper. But it was found to be a species of fibre that is grown in the swamps of Japan and is slippery enough for a fly to break his leg on. The Japanese importation is known by the knot in the center of the hat's crown.

People are often "bunked" by purchasing Panamas in Mexico under the impression that they were made there. Panamas were never made in Mexico and are only cheaper there because no duty is imposed upon their importation.

Panamas were first worn by South American Indian chiefs, who bartered them off to the Spaniards for trinkets. A man's station came to be recognized by the quality of Panama he wore. He spent $50 or $60 for a Panama hat though his trousers might be worn to a fringe at the bottom.

The finest Panama ever made was presented to King Alfonso of Spain and took nine months in the making.

In the out-door beer gardens of Ecuador it is the custom to use a miniature Panama hat to shade your glass from the sun.

Panamas, because of their adaptability to renovation, frequently cause trouble. A merchant of this city brought in a Panama to be renovated. Some days later when he called to claim his hat, he was told it had fallen to pieces. He made the statement that the hat had been purchased only last year at an output of $15 and had no business to fall to pieces. Through an intricate system of back tracing it was found the Panama was within its rights. It had been bought in 1912 at an output of $5 and had visited a cleaner's many times previous to its collapse.

Hatters have a complaint. There are those who are passing the hat shops by to obtain a new "lid" at a restaurant. It is not a riddle.



In a restaurant.
Some men get new lids there instead of at the hatter's.



As a beer shade.
An Ecuadorean use for the miniature Panama.

### Earned Her Cat.

[Boston Advertiser:] Director John S. Lyon of the Holyoke Chamber of Commerce tells of a small girl who was very desirous of possessing a beautiful cat she had seen. It so happened that it was necessary for the child to undergo a minor surgical operation, and she was promised that, if she would be very good, she would have the cat. Mr. Lyon says that when the child began to "come to," after the operation, she looked up at the nurse and said: "Gee, this is a bum way to get a cat."

Progressive.

# EXPOSITION OF SCHOOL WORK.

*Sixty-day Fiesta Opens in a Few Weeks.*

*Educational Programmes to be Featured.*

*Youth and its Accomplishments the Specialties.*

A juvenile exposition and fiesta showing exhibits from all city schools and featuring many interesting educational programmes will be held at the old Normal School under the direction of the Board of Education and the auspices of the Million Club. It will be opened June 10 and will run for sixty days.

This is the first 1915 exposition put into the field by Los Angeles to compete with the expositions at San Francisco and it will be given over to the children of the city schools. Youth and its accomplishments will be its main feature, according to the clubwomen.

The Executive Committee, appointed by the Board of Education, stated yesterday that this exposition will be one of the most interesting educational events ever staged here.

The Board of Supervisors has voted a sum of money to the Million Club to be used to perfect the exposition and to show the school work off to the best advantage.

PROGRAMMES.

Programmes of music, tableaus, and lectures by educators, will be given during the sixty days.

The exposition will make its first formal bow to Los Angeles tomorrow in the beautiful floral parade of the Fiesta de las Flores. A unique float, carrying the spirit of the exposition, will be entered by the Million Club. It will represent a school room in active work, with desks, blackboards, pupils and teachers. A garden, with children at work, will form the outer border. The float will be decorated in wild mustard. The children of the Alpine-street school will ride on the float.

One of the most interesting features of the exhibit will be a California bungalow, which is to be erected and which will be furnished entirely by things made by school children. Many of the high school girls are at work on curtains, table linens, etc., and the boys will make the furniture. All these things will be in the California mission style.

Tuthque jewelry, manufactured at Manual Arts High School, will have a prominent place in the exhibition rooms. San Pedro Marine High School will exhibit a steam launch, built and operated by the students. An automobile truck, made by the students of the Polytechnic Evening High School and now in use for school purposes, will be entered. A display of photography will also be shown by this school.

The work of the subnormal schools for defective children, of the deaf schools and of special schools, will be given great attention by the teachers, as these lines are all new in educational work. Nature study, painting, domestic science, music, and gardening will be shown in all the different phases in which they are taught to the children.

The N.E.A., while traveling from San Francisco to San Diego will make its headquarters at the Normal School. The Million Clubwomen yesterday declared that many fair-goers will be drawn to this juvenile exposition.

THE WORKERS.

The Executive Committee comprises F. A. Bouelle, chairman; Miss May Garhart, Miss Elisa Lowe, L. L. Gallup, C. F. Beswick, Miss Irma Hutchinson, Miss Katherine Carr, C. J. Fox and B. F. Sanford. Appointments have also been made to cover all the different departments and lines of work to be shown.

The Board of Commissioners, appointed by the Million Club, includes Mrs. Anna Myers, Mrs. L. J. Westpheling, Mrs. L. L. Rooms, Mrs. A. B. Davis Mrs. M. H. Pehr, Mrs. W. C. Tyler and Mrs. C. S. Foltz.

The patrons and patronesses are The Mayor, Mrs. Mary Banning, L. E. Behymer, Mrs. Berthold Baruch, F. W. Blanchard, Mrs. O. P. Clark, Mrs. HerLert Cornish, Harry Chandler, Herbert Cornish, Miss Lucretia del Valle, Miss Mary Foy, William May Garland, Miles Gregory, Mrs. George Goldsmith, Mrs. Chas. Farwell Edson, Mrs. Willetts Hole, Mrs. Fred Hooker Jones, H. H. Mines, Mrs. D. C. McCan, Mr. and Mrs. John S. McGrorty, Mrs. C. A. Rendell, Mrs. George Drake Ruddy and Mrs. W. J. Variel.

### No Sympathy for Singer.

[Philadelphia Record:] It is safe enough in Georgia for a pretty woman to sing a song at some one in the audience, but when the singer is a man, and the song tends to ridicule the man, the jury has little sympathy for the songster-actor.

This was proved when Silk Bates was placed on trial on the charge of assault with intent to murder W. N. Stovall. Stovall had recovered sufficiently from his injuries to appear in court and testify against his assailant. It was suggested that the only way to give the jury a fair idea of the cause of attack would be for Stovall to sing the song. Considerable amusement was caused by the lines of the song.

The jury retired and after a few minutes returned with a verdict of not guilty."

At Santa Monica.

# DOES COUNCIL EXIST? COURTS WILL DECIDE.

WHO is boss of Santa Monica? Some citizens of the seaside city, including members of the City Council, believe the said Council has something to say about municipal affairs. There are others, however, who doubt the present authority and importance of the Council and a few of the doubters even go so far as to doubt the legal existence of that body. Just how serious these doubts may be none of the doubters is willing to state, but they do admit that in the near future the courts will be asked to settle the matter.

In case the matter does come up for a legal decision, it will be over a measly little improvement contract amounting to about $10,000 which is alleged to have been let by the Santa Monica City Council to the Joy Construction Company of Los Angeles.

C. J. Walper, secretary of the construction company, which has the contract for the improvement of Garfield avenue, refused yesterday to comment on the case, but A. J. Sherer, attorney for the company, admitted a test case was contemplated; this admission coming by way of a statement that he "never discussed pending or contemplated cases out of court."

It is understood that for the sake of argument and, incidentally to settle all doubt as to payment for the work, the Joy company will bring suit contending the ratification by the Legislature of the charter amendments has left Santa Monica entirely without a governing body. In the meantime, other citizens of Santa Monica are also waiting to find out who is boss.

## *SHIPPING.*

### HARBOR OF LOS ANGELES.

ARRIVED—SATURDAY, MAY 1.

Steamer Yale, Capt. Bartlett, from San Francisco.
Steamer Congress, Capt. Cousins, from Puget Sound, via San Francisco.
Steamer Whittier, Capt. Rolling, from Oleum.

SAILED—SATURDAY, MAY 1.

Steamer Yale, Capt. Bartlett, for San Diego.
Steamer Mandalay, Capt. Johnson, for Crescent City, via San Francisco.
Steamer Willamette, Capt. Reiner, for Portland, via San Francisco.
Steamer Fifield, Capt. Lindberg, for Bowring's Landing.
Steamer George W. Fenwick, Capt. Sill, for Portland.
Steamer Katherine, Capt. Halvorsen, for Eureka.
Steamer Northland, Capt. Bodge, for Portland, via San Francisco.
Steamer Whittier, Capt. Rolling, for Oleum.

PASSENGER SCHEDULE.

Steamers call at San Francisco to and from ports farther south.

TO ARRIVE.

| Date. | From—Steamer. | Steamship Line. |
|---|---|---|
| May 2 | San Francisco, Harvard | Pacific Navigation |
| May 2 | San Diego, Yale | Pacific Navigation |
| May 2 | Portland, Yucatan | North Pacific |
| May 2 | San Diego, Congress | Pacific Coast |
| May 3 | San Francisco, Arcata | Independent |
| May 3 | San Francisco, Yale | Pacific Navigation |
| May 3 | San Diego, Harvard | Pacific Navigation |
| May 3 | Puget Sound, President | Pacific Coast |
| May 4 | San Francisco, Harvard | Pacific Navigation |
| May 4 | San Diego, Yucatan | North Pacific |
| May 4 | San Diego, President | Pacific Coast |
| May 5 | San Diego, Yale | Pacific Navigation |
| May 5 | San Francisco, Santa Clara | North Pacific |
| May 6 | San Francisco, Arcata | Independent |
| May 6 | San Diego, Harvard | Pacific Navigation |
| May 6 | San Francisco, Yale | Pacific Navigation |
| May 7 | Puget Sound, Queen | Pacific Coast |
| May 7 | San Francisco, Arcata | Independent |

TO DEPART.

| Date. | To—Steamer. | Steamship Line. |
|---|---|---|
| May 2 | San Diego, Harvard | Pacific Navigation |
| May 2 | San Diego, Congress | Pacific Coast |
| May 2 | San Francisco, Yale | Pacific Navigation |
| May 2 | San Diego, Yucatan | North Pacific |
| May 2 | Puget Sound, Congress | Pacific Coast |
| May 3 | San Francisco, Arcata | Independent |
| May 3 | San Francisco, Harvard | Pacific Navigation |
| May 4 | Portland, Yucatan | North Pacific |
| May 4 | San Diego, Yale | Pacific Navigation |
| May 4 | San Diego, President | Pacific Coast |
| May 4 | San Francisco, Yale | Pacific Navigation |
| May 5 | San Diego, Harvard | Pacific Navigation |
| May 6 | Puget Sound, President | Pacific Coast |
| May 6 | San Francisco, Santa Clara | North Pacific |
| May 6 | San Francisco, Arcata | Independent |
| May 7 | San Diego, Harvard | Pacific Navigation |

LOCAL CARRIERS.

Steamer for Catalina Island leaves daily at 10 a.m., returning at 4 p.m. Lessees for Long Beach leave foot of Fifth street, San Pedro, hourly from 10 a.m. to 9 p.m. daily, and until 1 p.m. Sundays. Fast San Pedro ferry every ten minutes from foot of Fifth street, San Pedro, Terminal Island ferry from foot of Third street, Wilmington, and foot of Fifth street, San Pedro, every half hour.

IN PORT.

Steamer Coronado, S. F. L. Co.
Steamer Carlos, P. W. & P. Co. Cal. Lumber Co.
Steamer Carlos, P. W. & P. Co.
Steamer Mandalay, S. F. & P. Co.
Steamer Harvard, Pacific Navigation Co.
Steamer Ashton, R. K. Wood Lumber Co.

COASTWISE CARGO CARRIERS.

Steamer San Gabriel, Umpqua, sailed April 22.
Steamer San Diego, Eureka, sailed April 27.
Steamer Nann Smith, Coos Bay, sailed April 28.
Steamer Francis Mohrer, San Pedro, loading.
Steamer Hornet, Port Angeles, sailed April 26.
Steamer Navarrian, Purves, loading.
Steamer W. Chr. Ehm, San Francisco.
Steamer Daisy Freeman, Gray's Harbor, sailed April 28.
Steamer Free, Gray's Harbor, loading.
Steamer Acme, Coos Bay, loading.
Steamer Curran, Gray's Harbor, loading.
Steamer Newberg, Jaure's Landing, loading.

TO AND FROM ATLANTIC PORTS.

Steamer Minnesotan, New York, sailed April 17.
Steamer Lewis E. Thurlow, New York, sailed April 1.
Steamer Santa Clara, Puget Sound, loading.
Steamer Santa Cruz, New York, sailed April 12.
Steamer Pt. Loma, New York, loading.
Steamer Pleiades, New York, sailed April 17.
Steamer Carolyn, New York, sailed April 11.
Steamer Virginian, New York, sailed April 11.
Steamer Alaskan, New York, sailed April 21.
Steamer Frederick Luckenbach, New York, sailed April 27.
Steamer Hawaiian, Puget Sound, sailed April 27.
Steamer Lewis Luckenbach, New York, sailed April 29.
Steamer Kentuckian, New York, sailed April 24.
Steamer Pennsylvanian, New York, sailed April 27.
Steamer Manchuria, Portland, loading.
Steamer Rose City, Portland, loading.
Steamer Ohioan, Boston, sailed April 4.
Steamer Texan, New York, loading.
Steamer J. L. Luckenbach, New York, loading.
Steamer A. Luckenbach, New York, loading.
Steamer Finland, New York, sailed May 1.

COMING FROM FOREIGN PORTS.

Swedish motorship Suecia, Stockholm, sailed Feb. 12.
Danish motorship Panama, Genoa, loading.
British steamer Beneficator, London, sailed Jan. 2.
British steamer Crown of Toledo, London, loading.
British steamer Chakradeo, London, sailed Jan. 6.
Swedish motorship Kronprinsessan Margareta, Stockholm, sailed April 1.
Danish motorship Jutlandia, Christiania, sailed March 31.
British steamer Crown of Navarre, sailed March 2.
British steamer Crown of Cordova, London, loading.
British steamer Director, London, loading.
British steamer Ellerman, Nitrate Port, Chile, loading.
Steamer Tampico, Nitrate Port, Chile, sailed April 14.
British steamer Student, Liverpool, sailed April 27.
British steamer Raad Doller, Manila, sailed April 9.
Japanese steamer Seto Maru, Hongkong, loading.
Steamer M. S. Dollar, Manila, loading.
Japanese steamer Kiyo Maru, Hongkong, loading.

TIDE TABLE.

| | | | | | |
|---|---|---|---|---|---|
| Sunday, | May 2.... | 5:31 | 12:00 | 4:04 | 11:18 |
| | | 0.2 | | 5.1 | |
| Monday, | " 3.... | 6:16 | 1:49 | 5:27 | ... |
| | | 0.4 | | 4.8 | |
| Tuesday, | " 4.... | 12:19 | 7:37 | 6:12 | 7:11 |
| | | 0.1 | —0.3 | 4.6 | 5.0 |
| Wednesday, | " 5.... | 1:39 | 8:38 | 6:54 | 9:47 |
| | | 0.1 | 0.0 | 4.5 | 5.0 |
| Thursday, | " 6.... | 2:50 | 10:11 | 8:13 | 10:31 |
| | | 0.2 | 0.4 | 4.4 | 4.7 |
| Friday, | " 7.... | 4:28 | 11:09 | 8:51 | 11:05 |
| | | 0.4 | 0.7 | 4.3 | 4.4 |
| Saturday, | " 8.... | 5:32 | 11:46 | 9:28 | ... |
| | | 4.6 | 0.7 | 4.2 | ... |
| Sunday, | " 9.... | 12:44 | 6:23 | 12:21 | 10:46 |
| | | 1.3 | 4.5 | 1.7 | 3.8 |

NOTE—In the above tabulation of tides the daily tides are given in the second column, counting commencing with the early morning tide in the left-hand tide column, and the succeeding tides as they occur. The last tide column is the evening tide, the fourth tide occurring on the following morning.

PORT ITEMS.

The steamer Harvard, which returned to port last night for repairs after having shipped a giant number of Point Vicente, will resume her trips Monday. The damage to the Harvard will amount to about $5000, mostly on carpets, bedding and furnishings. Two ventilators and the companionway at the forecastle head were swept away and a great hole stove in on the port side of the gallery saloon, the latter which was nearly filled with water. One compartment, even reaching the dining-room aft on the lower deck.

The steamer Siskiyou, which arrived this morning from Portland, came nearly losing her deckload, which shifted about four feet in the storm. Capt. Hansen reported that the storm was the worst he had ever experienced on this coast.

Steam schooners sailing for northern ports today to reload lumber were the Willamette, George W. Fenwick and Northland for Portland, Fifield for Bowring's Landing, Katherine for Eureka, and Mandalay for Crescent City.

NORTHERN SHIPPING.

SAN FRANCISCO, May 1.—Arrived Steamer J. L. Luckenbach, Los Angeles.

Sailed—Steamers George Loomis, barge No. 7, Redondo; Rose City, Los Angeles.

## NEW YORK BOND MARKET.

[BY DIRECT WIRE—EXCLUSIVE DISPATCH.]

NEW YORK BUREAU OF THE TIMES, May 1.—

| Bond sales: | High. | Low. | Close. |
|---|---|---|---|
| A. T. & S. F. Cvt. 4s | 89 | 89 | 89 |
| A. T. & S. F. Gen. 4s | 94½ | 94½ | 94½ |
| Bethlehem Steel 1st Ext. 5s | 100¾ | 100¾ | 100¾ |
| Cal. Gas & Electric 5s | 94¾ | 94¾ | 94¾ |
| C., R. & G. Joint 4s | 94¾ | 94¾ | 94¾ |
| C. M. & St. P. Gen. 4½s, Y. R. | 101 | 101 | 101 |
| Mexican Petrol. 6s, Ser. A | 108¾ | 108 | 108¾ |
| Missouri Pacific Con. 6s | 101 | 101 | 101 |
| Montana Power 5s | 91¾ | 91¾ | 91¾ |
| N. Y. C. & H. R. Rel. 4½s | 89 | 89 | 89 |
| Northern Pacific Gen. 3s | 63¾ | 63 | 63¾ |
| O. S. L. Refg. 4s | 91¼ | 91¼ | 91¼ |
| Penn. Ry. Con. 4½s | 104 | 103¾ | 104 |
| Southern Pacific Col. Cvt. 4s | 85¼ | 85¼ | 85¼ |
| Southern Pacific Conv. 5s | 101¾ | 101¼ | 101¾ |
| Union Pacific 1st 4s | 100¼ | 100¼ | 100¾ |
| U. S. Steel 5s | 102¾ | 102¾ | 102¾ |

COMPARISON OF BOND SALES.

| | |
|---|---|
| Total sales, May 1, 1915 | $ 2,281,000 |
| Same day of week last year | 1,302,000 |
| From January 1 to date | 269,712,000 |
| Same period in 1914 | 278,501,000 |

COMPARISON OF STOCK SALES.

| | |
|---|---|
| Total sales, May 1, 1915 | 528,672 shares |
| Same day of week last year | 144,833 shares |
| From January 1 to date | 36,628,926 shares |
| Same period in 1914 | 50,010,420 shares |

OTHER BONDS.

[BY A. P. NIGHT WIRE.]

NEW YORK, May 1.—Closing quotations were as follows:

| | Close. |
|---|---|
| U. S. refunding 2s registered | 98 |
| U. S. refunding 2s coupon | 98 |
| U. S. 3s registered | 101½ |
| U. S. 3s coupon | 101½ |
| U. S. new 4s registered | 109½ |
| U. S. new 4s coupon | 110½ |
| New York Central General 3½s | 80½ |
| Northern Pacific 3s | 69¼ |
| Northern Pacific 4s | 92¾ |
| Union Pacific 4s | 95½ |
| Chesapeake & Ohio 5s | 101¾ |
| Chi-Insell & St. Paul 5s | 104½ |
| Pennsylvania Con. 4½s | 104 |

### Mixed Nationalities in the War.

[New York Evening Post:] A Prussian infantryman was standing guard over a little group of prisoners—a motley lotfi including French, English, African, Turcos, Gurkhas, Sikhs and what not. A Uhlan came riding by. "Well, well comrade," cried the Uhlan, pulling up his horse and looking over the collection, "well, well, what the devil sort of mixed company is this you're keeping, anyway?"

Arizona.

# SAY OFFICERS KILLED A MAN.

*Tucson Deputies Charged with Mexican's Death.*

*Baca-Float Land Grant is in the Courts Again.*

*Former Negro Soldier Denies He Fought with Villa.*

[SPECIAL CORRESPONDENCE.]

TUCSON (Ariz.) April 29.—Frank W. Moore and Robert Fenter, former deputies of the Sheriff's office, charged with the murder of Hilario Leon, have pleaded not guilty and will have a formal hearing May 7. Hilario Leon was one of the three brothers maltreated near Greaterville, where the officers are charged with having used methods of the Inquisition in their desire to secure a confession from the Mexicans, who had been suspected of horse stealing. According to the testimony of his brothers, Hilario was the first victim and was shot down after the trio had protested they knew nothing of the matter on which they had been interrogated. Then a rope was placed around the neck of Francisco Leon and tossed over the limb of a tree, the deputies being charged with pulling him up a foot from the ground as they demanded information, especially concerning a fourth suspect, Encinas, a brother-in-law of Francisco. After three such elevations Francisco was dropped to the ground insensible. Jose Leon claimed to have been treated in about the same manner. Late reports from Greaterville are to the effect that the last named is not expected to survive his injuries.

The Naco-Cananea division of the Southern Pacific again is out of commission, on account of bridges burned by Mexican bandits, though the main line from Nogales to Guaymas is still in operation.

ANOTHER LAND FIGHT.

Still another legal fight has been started against the execution of a decision turning over the Baca-Float grant to its claimants, who are said to have notified the settlers that they will not fulfill an agreement, said to have been made last year, to sell the settlers their holdings at a nominal figure. Some of these settlers have been in actual possession of the ground for twenty-six years and some of the protestants were born on the grant, where they have lived for a half-century, spending thousands of dollars for improvements before ever even heard of an adverse claimant. It is charged that the statute of limitations should run in favor of the occupants. The grant is an American one, given in 1884 in lieu of land surrendered in Northern New Mexico.

PIONEERS WANT A STOVE.

The Arizona Pioneers' Historical Society has appealed to the Legislature for an appropriation of $25 for the expenses of the next two years. The society maintains headquarters in Tucson, wherein there is keen necessity for better fittings and even for a stove.

The Miami City Council has called a bond election, to be held June 11, for the purpose of passing on an issue of $30,000 for municipal improvement, including a sewer system, a municipal water plant and a municipal electric plant and for the building of bridges and the betterment of streets.

FLIPPER DENIES IT.

In a letter to the Tucson Citizen, H. O. Flipper, a negro, formerly a lieutenant in the United States army and a graduate of West Point, denies a story that has been given broad circulation to the effect that to him must be accredited the successful plans of Pancho Villa. Flipper, who is an expert on Mexican law and on the Spanish language, states that he has not been in Mexico since March, 1912, and he denies absolutely any connection with Villa or with "the wholesale brigandage now masquerading in Mexico under the name of revolution."

Part of the staff of the Carnegie desert laboratory will spend much of the early summer in California, near Barstow, in the study of the flora of the Mojave desert.

SOME BEAR KILLER.

J. H. T. Cosper, who has a cattle ranch on the Blue River in Northern Greenlee county, tells that, though he never started on a real bear hunt, in the last thirty years he has killed no less than 124 bears, including several huge silvertips, one of which weighed 800 pounds.

One of the latest pleasant pranks at the university was the kidnapping of President Howard of the freshman class, who was taken from his bed, handcuffed and hidden for a day in a mining tunnel.

In San Francisco lately, occurred the death of Millard G. Seeley, a major in the National Guard and an engineer in the employ of the Southern Pacific Company. The funeral was held in Tucson with all military ceremonial. He was a Californian by birth and was a member of the Seventh California Volunteers in the Spanish war. A sister, Mrs. William Woodmansee, was a resident of Los Angeles.

### Places for Mirrors.

[Boston Advertiser:] Place a mirror over the fireplace to reflect the room.

Place one between the windows at the end of a long, narrow room to emphasize the light there.

Place one where it will reflect a charming glimpse of the garden through a window opposite it.

Place one in the hall opposite the entrance into the drawing-room or living-room to give a sense of spaciousness.

Place one on a dark wall where it will catch the light.

Place one in a bedroom where it will reflect the mirror of the dressing table.

Remember that flowers in front of a mirror are twice as attractive as flowers placed against a wall.

### Enlisting for Wages.

[Boston Advertiser:] The suggestion ironically offered by Dr. David Starr Jordan that men should insist upon union wages if they are going to take chances of being killed would appear to have been in the minds of some of the Canadian volunteers if a well-known Bostonian has been correctly informed. The Bostonian who recently visited Canada found in circulation there a story that not only from the United States and the South, but even from Europe, men who planned to enlist have been going to Canada rather than directly to England because in Canada the troops get $1 a day, while only a few cents would be paid if they enlisted in England.

Weekly Review.

# SPECULATIVE TENDENCIES REVIVE IN WALL STREET.

[BY A. P. NIGHT WIRE.]

NEW YORK, May 1.—Speculative tendencies in stocks revived during the week, but with less prudence and restraint toward the end of that period. War orders were again the main incitement, but to this influence was added the conclusive evidence of the improved investment condition and the benefits thus promised by supplying capital needs.

The most striking example was the consummation of New York Central's sale of $100,000,000 of debenture bonds, the largest issue of corporate securities ever placed in the United States.

Quick sale of Baltimore and Ohio's $40,000,000 or 4½ per cent. notes proved the abundant resources of the money market.

Announcement of several long-deferred railroad reorganization plans was taken as additional evidence of the increased facilities of [illegible]. The recent course of bank loans [illegible] so was taken to prove a process of absorption of previous undercurrents of bonds. Bond market revival. April turnover was the largest for [illegible] month since December of 1909—one of the most significant [illegible] sions of financial confidence put [illegible] fested. Free offerings from abroad of both bonds and stocks were [illegible] taken here. These and further [illegible] ports of gold made little impression on depressed foreign exchange [illegible] Active negotiations continued for [illegible] ditional foreign credits in this market.

Steel trade reports were hopeful and confident in the main, although actual expansion in demand is [illegible] mittedly moderate. United States Steel's rapidly expanding earnings in the successive months of the [illegible] quarter were made grounds for [illegible] hopes. The excellent wheat crop prospect was marred by deficient moisture for the East.

## *Fact and Comment.*

(Continued from First Page.)

his own full share at all times toward keeping the city in a decent condition. Common sense will show him that his prospects for marketing any property he may wish to dispose of will almost certainly be enhanced in proportion to the care he bestows upon it.

A sort of collective common sense appears to be what is most needed in doing away with municipal slovenliness. If every property owner in Los Angeles were suddenly to be filled with that zeal for neatness which so many have already displayed, the fame of Los Angeles as an ideal home city would be spread by this year's visitors to the ends of the world. We will get a volume of advertising hitherto unknown, it is true, but some of the things that will be said about us, alas, are hardly likely to redound to our credit.

### Not as Advertised.

It will be a shock to many to come out to this beautiful country of ours only to find that Los Angeles has a multitude of weed-choked and rubbish-littered vacant lots, unkempt and run down improvements and miles upon miles of glaring billboards, just like some of the cities they are leaving. Many of those from the cities where civic progress has been marked will look upon conditions here with real scorn. A universal cleaning-up of all the property that has not as yet received proper attention, even at this eleventh hour, would be a genuine business stroke upon the part of the people of Los Angeles as a whole.

There may be those who will consider these comments somewhat harsh in tone. Others will deplore the idea of calling attention at this particular time to the conditions existing. From the point of view of those who have done their part toward making Los Angeles a City Presentable, the first objection is not without logic. Too much praise cannot be given to those who year in and year out have kept their properties in good condition or who have rallied to the cause in response to the numerous appeals to "clean up." It is when one surveys the city as it is and compares it with the city that might be that cynical thoughts arise.

As to the objection about calling attention to the eyesores of the city, it must be plain to everybody that even [illegible] there is time in which to smooth up every ugly place before the main exposition travel gets here. Now is just the time of times to be stirring the careless and lagging property owners to action. If every public-spirited citizen who knows the owner of an unkempt vacant lot, or rundown building or billboard-defaced site, would appoint himself a committee of one to speak his mind or use his powers of persuasion in relation to one or more particular cases, wonders could be accomplished in a week.

And it is also well to remember another thing: Los Angeles is big enough and important enough to be perfectly honest and frank with itself at all times. The sooner we arrive at this conception of our municipal shortcomings the better off we will be and the more likelihood there will be of our inaugurating permanent reforms.

# FEDERAL RESERVE BANK REPORT.

[BY A. P. NIGHT WIRE.]

WASHINGTON, May 1.—The Federal reserve bank statement for the week ending April 30 shows little change. It follows:

Resources: Gold coin and certificates, $258,228,000. Legal tender notes, silver certificates and subsidiary coin, $26,518,000. Total, $284,746,000. Bills discounted and loans: Maturities within thirty days, $16,738,000. Maturities within sixty days, $12,058,000. Other, $7,790,000. Total, $36,586,000. Investments, $25,469,000. Due from other Federal reserve banks: Items in transit, $9,468,000. All other resources, $11,334,000. Total resources, $347,603,000.

Liabilities: Capital paid in, $29,603,000. Reserve deposits, $294,823,000. Federal reserve notes in circulation, $11,058,000. (Net liabilities.) All other liabilities, $2,064,000. Total liability, $347,603,000. Gold reserve against net liabilities, 80.4 per cent. Cash reserve against net liabilities after setting aside 40 per cent gold reserve against net amount of Federal reserve notes in circulation, 91.2 per cent.

### Remarkable Deep Water Salvage.

[Popular Mechanics:] All the bodies that could possibly be reached, as well as the mail and silver bullion on board the sunken Empress of Ireland, have been recovered, as the result of one of the most remarkable feats of deep water salvage ever attempted. When the ship was sunk near the mouth of the St. Lawrence it settled in the soft mud at the bottom of the river, which is 138 feet deep at low tide, and heeled over at a sharp angle. Because of these conditions the divers were compelled to work at times at the unusual depth of 160 feet. In spite of the extremely dangerous character of the work only one accident occurred, but this, unfortunately, resulted in the death of one of the divers.

To familiarize the divers with the arrangement of the ship and the location of the strong box, pasteboard models were made, and the divers were thoroughly schooled with these before being permitted to undertake the work. As a further precaution the first work that was done by the divers after a hole had been cut in the side of the ship was that of bulkheading all flanking doorways and passageways along the route to be followed inside the ship, so that no diver could go astray or get his hose, life line or telephone connections tangled.

## STOCKS AND BONDS IN SAN FRANCISCO

[BY A. P. NIGHT WIRE.]

SAN FRANCISCO, May 1.—Quotations of the San Francisco Stock and Bond Exchange:

U. S. Bonds—
2s quarterly coupon ..... 100
White Bonds—
2s registered ..... 100
2s coupon ..... 100

Miscellaneous—
Associated Oil Co. ..... 80
Cal. Cotton Mills Co. ..... 8
Cal. Central Gas & Electric 5s ..... 90
Cal. Elec. Gen. Co. (Inc. A) 5s ..... 85
Cal. Elec. Gen. Co. (Inc. B) 5s ..... 85
Cal. Gas & Electric Unifying 5s ..... 90
Cal. Pacific Coast Borax Co. ..... 100
Cal. Petroleum Co. ..... 8
Cal. Wine Association ..... 85
Cal. Wine Association com. ..... 50
Chutes Co. ..... 1
Coast Counties Light & Power 5s ..... 90
Cow Creek Gas & Oil Co. ..... 1
Fresno Traction Co. ..... 50
Mer. Trust & Sav. Bank of L. A. ..... 200
Pac. Gas & Electric Co. 5s ..... 90
Pac. Gas & Electric Gen. 5s ..... 90
Pac. Light & Power Corp. 5s ..... 90
Pac. Light & Power Co. 5s ..... 90
Pac. Rolling Mill Co. ..... 90
Pacific States Telephone & Tel. Co. 5s ..... 90
Pacific Telephone & Tel. Co. 6s ..... 90
Pacific Telephone & Tel. Co. 5s ..... 90
Pacific Telephone & Tel. Co. 5s ..... 90
Pacific Telephone & Tel. Co. 5

# Business: Money, Stocks, Bonds—Trade—Local Produce Market—Citrus Market

## FINANCIAL.

OFFICE OF THE TIMES,
Los Angeles, May 2, 1915.

Bank clearings yesterday were $3,141,686,59, a total of $17,175,58, compared with the corresponding day last year.

| | 1915. | 1914. | 1913. |
|---|---|---|---|
| [illegible] | $3,141,686,59 | $2,847,791 00 | $3,016,288 00 |
| [illegible] | 17,175,58 | 15,765,476 43 | 15,942,468 00 |
| [illegible] | 3,141,686,59 | 2,847,791 00 | 3,016,288 00 |
| [illegible] | 17,175,58 | 15,765,476 43 | 15,942,468 00 |
| [illegible] | 3,141,686,59 | 2,847,791 00 | 3,016,288 00 |
| [illegible] | 17,175,58 | 15,765,476 43 | 15,942,468 00 |

Stocks and Bonds.

## WAR STOCKS AGAIN ACTIVE.

### STEELHOUSE AND OTHERS PROMINENT FEATURES.

Studebaker Is Strongest of the Motor Group, with New High Record on Account of Rumors of Dividend Prospects—Banks Expansion to Loans $30,000,000.

[BY A. P. NIGHT WIRE.]

NEW YORK, May 1.—In its main aspects today's short session of the stock exchange was largely a repetition of recent days in the sense that a very considerable part of the turnover was again in so-called war stocks and allied shares. Westinghouse and Steel in that class constituted the most prominent features. Studebaker was strongest of the motor group, with a new high record on rumors of dividend prospects. United States Steel was the only one of the speculative favorites to show relative weakness, rising 7/8 to the best in the day's dealings. The bank statement was in line with the expectations, showing a large actual cash gain and an expansion of over $30,000,000 in loans, the latter a natural reflection of the week's activity in the stock market. Total sales of stocks amounted to 503,000 shares. The bond market was even more irregular than the stock list, on a minimum of trading, sales (par value) aggregating $2,350,000. United States coupon bonds registered 2s and Panama 3s declined ½ per cent on call during the day.

### NEW YORK STOCKS.

Furnished by Logan & Bryan, Members New York Stock Exchange, Stock and Bond Exchange, Bradbury Bldg., Los Angeles.

NEW YORK, May 1.—Following are the closing sales and high and low quotations today:

| | Sales. | High. | Low. | Bid. | Asked. |
|---|---|---|---|---|---|
| Adventure | 200 | 3 | 3 | 2¾ | 3 |
| Alaska Gold | 1,400 | 5¼ | 5 | 5 | 5¼ |
| Allouez | 100 | 45 | 45 | 44 | 45 |
| Algoma | 100 | 4¼ | 4¼ | 4 | 4¼ |
| Am. Agricultural | 100 | 47 | 47 | 46¾ | 47 |
| Am. Beet Sugar | 1,400 | 41¼ | 40¾ | 40¾ | 41 |
| Am. Can | 1,400 | 34¾ | 34 | 34 | 34¼ |
| Am. Can pfd. | 100 | 91 | 91 | 90¾ | 91 |
| Am. Car & Foundry | 1,000 | 59¾ | 59 | 59 | 59¼ |
| Am. Cotton Oil | 100 | 44 | 44 | 43¾ | 44 |
| Am. Ice Securities | 1,000 | 29¾ | 29¾ | 29¾ | 30 |
| Am. Locomotive | 1,000 | 34¾ | 34¼ | 34¼ | 34¾ |
| Am. Smelting & Ref. | 1,000 | 72¾ | 72¼ | 72¼ | 72¾ |
| Am. Smelting & Ref. pfd. | 100 | 97 | 97 | 96¾ | 97 |
| Am. Sugar Refining | 100 | 113¾ | 113¾ | 113¾ | 114 |
| Am. Tel. & Tel. | 1,000 | 118¾ | 118¼ | 118¼ | 118¾ |
| Am. Tobacco pfd. | 100 | 93 | 93 | 92¾ | 93 |
| Anaconda | 1,000 | 30¾ | 30¼ | 30¼ | 30¾ |
| Atchison | 1,000 | 100¾ | 100¼ | 100¼ | 100¾ |
| Atchison pfd. | 100 | 94¾ | 94¾ | 94¾ | 95 |
| Atlantic Coast Line | 100 | 110 | 110 | 110 | 111 |
| Baldwin Locomotive | 1,000 | 58¾ | 58¼ | 58¼ | 58¾ |
| Baltimore & Ohio | 1,000 | 87¾ | 87¼ | 87¼ | 87¾ |
| Bethlehem Steel | 1,000 | 39¾ | 39¼ | 39¼ | 39¾ |
| Bethlehem Steel pfd. | 100 | 100 | 100 | 100 | 101 |
| Brooklyn Rapid Transit | 1,000 | 91¾ | 91¼ | 91¼ | 91¾ |
| Butte & Superior | 100 | 70 | 70 | 69¾ | 70 |
| Calumet & Arizona | 100 | 70 | 70 | 69¾ | 70 |
| Calumet & Hecla | 100 | 530 | 530 | 530 | 535 |
| Canadian Pacific | 1,000 | 179¾ | 179¼ | 179¼ | 179¾ |
| Central Leather | 1,000 | 57¾ | 57¼ | 57¼ | 57¾ |
| Central Leather pfd. | 100 | 107¾ | 107¾ | 107 | 108 |
| Chesapeake & Ohio | 1,000 | 67¾ | 67¼ | 67¼ | 67¾ |
| Chicago & Alton | 100 | 19¾ | 19¾ | 19¾ | 20 |
| Chicago & Alton pfd. | 100 | 50¾ | 50¾ | 50¾ | 51 |
| Chicago Great Western | 1,000 | 13¾ | 13¼ | 13¼ | 13¾ |
| Chicago Great Western pfd. | 100 | 30¾ | 30¾ | 30¾ | 31 |
| Chicago Milwaukee & St. Paul | 1,000 | 91¾ | 91¼ | 91¼ | 91¾ |
| Chicago Milwaukee & St. Paul pfd. | 100 | 125¾ | 125¾ | 125¾ | 126 |
| Chicago & Northwestern | 1,000 | 124¾ | 124¼ | 124¼ | 124¾ |
| Chicago & Northwestern pfd. | 100 | 141¾ | 141¾ | 141¾ | 142 |
| Chicago Rock Island & Pacific | 1,000 | 25¾ | 25¼ | 25¼ | 25¾ |
| Chicago Rock Island & Pacific pfd. | 100 | 58¾ | 58¾ | 58¾ | 59 |
| Colorado Fuel & Iron | 1,000 | 34¾ | 34¼ | 34¼ | 34¾ |
| Colorado Southern | 1,000 | 34¾ | 34¼ | 34¼ | 34¾ |
| Colorado Southern 1st pfd. | 100 | 70¾ | 70¾ | 70¾ | 71 |
| Colorado Southern 2d pfd. | 100 | 58¾ | 58¾ | 58¾ | 59 |
| Consolidated Gas | 1,000 | 131¾ | 131¼ | 131¼ | 131¾ |
| Corn Products | 1,000 | 13¾ | 13¼ | 13¼ | 13¾ |
| Crucible Steel | 1,000 | 66¾ | 66¼ | 66¼ | 66¾ |
| Cuba Cane Sugar | 1,000 | 25¾ | 25¼ | 25¼ | 25¾ |
| Cuba Cane Sugar pfd. | 100 | 91¾ | 91¾ | 91¾ | 92 |
| Cuba Tobacco | 1,000 | 6¾ | 6¼ | 6¼ | 6¾ |
| Delaware & Hudson | 1,000 | 151¾ | 151¼ | 151¼ | 151¾ |
| Denver & Rio Grande | 1,000 | 13¾ | 13¼ | 13¼ | 13¾ |
| Denver & Rio Grande pfd. | 100 | 34¾ | 34¾ | 34¾ | 35 |
| Distillers' Securities | 1,000 | 29¾ | 29¼ | 29¼ | 29¾ |
| Erie | 1,000 | 29¾ | 29¼ | 29¼ | 29¾ |
| Erie 1st pfd. | 100 | 43¾ | 43¾ | 43¾ | 44 |
| Erie 2d pfd. | 100 | 32¾ | 32¾ | 32¾ | 33 |
| General Electric | 1,000 | 142¾ | 142¼ | 142¼ | 142¾ |
| Great Northern pfd. | 100 | 124¾ | 124¾ | 124¾ | 125 |
| Great Northern Ore | 1,000 | 34¾ | 34¼ | 34¼ | 34¾ |
| Guggenheim Exploration | 1,000 | 43¾ | 43¼ | 43¼ | 43¾ |
| Illinois Central | 1,000 | 107¾ | 107¼ | 107¼ | 107¾ |
| Inspiration | 1,000 | 43¾ | 43¼ | 43¼ | 43¾ |
| Interborough-Metropolitan | 1,000 | 14¾ | 14¼ | 14¼ | 14¾ |
| Interborough-Metropolitan pfd. | 100 | 61¾ | 61¾ | 61¾ | 62 |
| International Harvester | 1,000 | 113¾ | 113¼ | 113¼ | 113¾ |
| International Mercantile Marine | 1,000 | 29¾ | 29¼ | 29¼ | 29¾ |
| International Mercantile Marine pfd. | 100 | 102¾ | 102¾ | 102¾ | 103 |
| Kansas City Southern | 1,000 | 29¾ | 29¼ | 29¼ | 29¾ |
| Kansas City Southern pfd. | 100 | 61¾ | 61¾ | 61¾ | 62 |
| Kennecott Copper | 1,000 | 49¾ | 49¼ | 49¼ | 49¾ |
| Lackawanna Steel | 1,000 | 61¾ | 61¼ | 61¼ | 61¾ |
| Lehigh Valley | 1,000 | 145¾ | 145¼ | 145¼ | 145¾ |
| Louisville & Nashville | 1,000 | 124¾ | 124¼ | 124¼ | 124¾ |
| Maxwell Motor | 1,000 | 43¾ | 43¼ | 43¼ | 43¾ |
| Maxwell Motor 1st pfd. | 100 | 83¾ | 83¾ | 83¾ | 84 |
| Maxwell Motor 2d pfd. | 100 | 70¾ | 70¾ | 70¾ | 71 |
| Miami Copper | 1,000 | 29¾ | 29¼ | 29¼ | 29¾ |
| Michigan Central | 1,000 | 87¾ | 87¼ | 87¼ | 87¾ |
| Minneapolis & St. Louis | 1,000 | 29¾ | 29¼ | 29¼ | 29¾ |
| Minneapolis & St. Louis pfd. | 100 | 58¾ | 58¾ | 58¾ | 59 |
| Missouri Pacific | 1,000 | 13¾ | 13¼ | 13¼ | 13¾ |
| Missouri Pacific pfd. | 100 | 29¾ | 29¾ | 29¾ | 30 |
| National Biscuit | 1,000 | 124¾ | 124¼ | 124¼ | 124¾ |
| National Biscuit pfd. | 100 | 120¾ | 120¾ | 120¾ | 121 |
| National Lead | 1,000 | 70¾ | 70¼ | 70¼ | 70¾ |
| National Lead pfd. | 100 | 113¾ | 113¾ | 113¾ | 114 |
| National Enameling & Stamping | 1,000 | 43¾ | 43¼ | 43¼ | 43¾ |
| National Enameling & Stamping pfd. | 100 | 97¾ | 97¾ | 97¾ | 98 |
| National Transit | 1,000 | 29¾ | 29¼ | 29¼ | 29¾ |
| New York Central | 1,000 | 87¾ | 87¼ | 87¼ | 87¾ |
| New York Chicago & St. Louis | 1,000 | 29¾ | 29¼ | 29¼ | 29¾ |
| New York Chicago & St. Louis pfd. | 100 | 70¾ | 70¾ | 70¾ | 71 |
| New York Chicago & St. Louis 2d pfd. | 100 | 58¾ | 58¾ | 58¾ | 59 |
| New York Air Brake | 1,000 | 58¾ | 58¼ | 58¼ | 58¾ |
| New York Air Brake pfd. | 100 | 97¾ | 97¾ | 97¾ | 98 |
| New York Central | 1,000 | 87¾ | 87¼ | 87¼ | 87¾ |
| New York Chicago & St. Louis | 1,000 | 29¾ | 29¼ | 29¼ | 29¾ |
| New York Chicago & St. Louis pfd. | 100 | 70¾ | 70¾ | 70¾ | 71 |
| New York Chicago & St. Louis 2d pfd. | 100 | 58¾ | 58¾ | 58¾ | 59 |
| New York Air Brake | 1,000 | 58¾ | 58¼ | 58¼ | 58¾ |
| New York Air Brake pfd. | 100 | 97¾ | 97¾ | 97¾ | 98 |
| Norfolk & Western | 1,000 | 124¾ | 124¼ | 124¼ | 124¾ |
| Northern Pacific | 1,000 | 107¾ | 107¼ | 107¼ | 107¾ |
| Pacific Mail | 1,000 | 19¾ | 19¼ | 19¼ | 19¾ |
| Pacific Tel. & Tel. | 1,000 | 118¾ | 118¼ | 118¼ | 118¾ |
| Pacific Tel. & Tel. pfd. | 100 | 97¾ | 97¾ | 97¾ | 98 |
| Pennsylvania | 1,000 | 58¾ | 58¼ | 58¼ | 58¾ |
| Pittsburgh Coal | 1,000 | 29¾ | 29¼ | 29¼ | 29¾ |
| Pittsburgh Coal pfd. | 100 | 87¾ | 87¾ | 87¾ | 88 |
| Pressed Steel Car | 1,000 | 43¾ | 43¼ | 43¼ | 43¾ |
| Pullman Palace Car | 1,000 | 124¾ | 124¼ | 124¼ | 124¾ |
| Ray Consolidated | 1,000 | 19¾ | 19¼ | 19¼ | 19¾ |
| Reading | 1,000 | 170¾ | 170¼ | 170¼ | 170¾ |
| Republic Iron & Steel | 1,000 | 58¾ | 58¼ | 58¼ | 58¾ |
| Republic Iron & Steel pfd. | 100 | 97¾ | 97¾ | 97¾ | 98 |
| Rock Island Co. | 1,000 | 25¾ | 25¼ | 25¼ | 25¾ |
| Rock Island Co. pfd. | 100 | 58¾ | 58¾ | 58¾ | 59 |
| Sloss-Sheffield Steel & Iron | 1,000 | 58¾ | 58¼ | 58¼ | 58¾ |
| Southern Pacific | 1,000 | 107¾ | 107¼ | 107¼ | 107¾ |
| Southern Railway | 1,000 | 19¾ | 19¼ | 19¼ | 19¾ |
| Southern Railway pfd. | 100 | 58¾ | 58¾ | 58¾ | 59 |
| Studebaker Corp. | 1,000 | 77¾ | 77¼ | 77¼ | 77¾ |
| Studebaker Corp. pfd. | 100 | 102¾ | 102¾ | 102¾ | 103 |
| Third Ave. Ry. | 1,000 | 44¾ | 44¼ | 44¼ | 44¾ |
| Union Pacific | 1,000 | 144¾ | 144¼ | 144¼ | 144¾ |
| Union Pacific pfd. | 100 | 107¾ | 107¾ | 107¾ | 108 |
| United Fruit | 1,000 | 144¾ | 144¼ | 144¼ | 144¾ |
| United States Rubber | 1,000 | 58¾ | 58¼ | 58¼ | 58¾ |
| United States Rubber 1st pfd. | 100 | 107¾ | 107¾ | 107¾ | 108 |
| United States Rubber 2d pfd. | 100 | 87¾ | 87¾ | 87¾ | 88 |
| United States Steel | 1,000 | 72¾ | 72¼ | 72¼ | 72¾ |
| United States Steel pfd. | 100 | 118¾ | 118¾ | 118¾ | 119 |
| Utah Copper | 1,000 | 58¾ | 58¼ | 58¼ | 58¾ |
| Utah Securities | 1,000 | 29¾ | 29¼ | 29¼ | 29¾ |
| Virginia Carolina Chemical | 1,000 | 29¾ | 29¼ | 29¼ | 29¾ |
| Virginia Carolina Chemical pfd. | 100 | 87¾ | 87¾ | 87¾ | 88 |
| Wabash | 1,000 | 7¾ | 7¼ | 7¼ | 7¾ |
| Wabash pfd. A | 1,000 | 19¾ | 19¼ | 19¼ | 19¾ |
| Wabash pfd. B | 1,000 | 12¾ | 12¼ | 12¼ | 12¾ |
| Western Maryland | 1,000 | 29¾ | 29¼ | 29¼ | 29¾ |
| Western Union | 1,000 | 68¾ | 68¼ | 68¼ | 68¾ |
| Westinghouse | 1,000 | 58¾ | 58¼ | 58¼ | 58¾ |
| Willys-Overland | 1,000 | 29¾ | 29¼ | 29¼ | 29¾ |
| Willys-Overland pfd. | 100 | 87¾ | 87¾ | 87¾ | 88 |
| Total sales—503,000 shares. | | | | | |

### New York Curb Stocks.

[Furnished by E. F. Hutton & Co., Members New York Stock Exchange, 115 West Fourth street, Los Angeles.]

NEW YORK, May 1.—Closing quotations:

| | Bid. | Asked. | | Bid. | Asked. |
|---|---|---|---|---|---|
| Angio | 1¾ | 1¾ | Man. Trac. | 30 | 31 |
| Beaver | 40 | 45 | Marconi | 2¾ | 2¾ |
| Belmont | 1¾ | 1¾ | Marconi Pfd. | 19¾ | 19¾ |
| Bonanza | 1¾ | 1¾ | Marconi Am. | 2¾ | 2¾ |
| Braden Sel. | 1.62 | 1.65 | Mason Val. | 2¾ | 2¾ |
| Buffalo | 1¾ | 1¾ | Mines of A. | 1¾ | 1¾ |
| Can. Cop. | 1¾ | 1¾ | Mines Co. | 1¾ | 1¾ |
| Chief Con. | 1¾ | 1¾ | Mitchell | 1¾ | 1¾ |
| Davis Daly | 1¾ | 1¾ | Nipissing | 8¾ | 8¾ |
| Elm Orlu | 1¾ | 1¾ | Nixon | 1¾ | 1¾ |
| Ely Con. | 1¾ | 1¾ | Ohio Copper | 1¾ | 1¾ |
| Ely Con. pfd. | 1¾ | 1¾ | Ohio Cop. pfd. | 1¾ | 1¾ |
| Emma | 1¾ | 1¾ | Pond Creek | 1¾ | 1¾ |
| Eureka | 1¾ | 1¾ | Rex Con. | 1¾ | 1¾ |
| Federal | 1¾ | 1¾ | Ryan Nev. | 1¾ | 1¾ |
| Federal Pfd. | 1¾ | 1¾ | Ray Hercules | 1¾ | 1¾ |
| First Nat. | 1¾ | 1¾ | Ray Con. | 1¾ | 1¾ |
| Florida | 1¾ | 1¾ | Rex Con. | 1¾ | 1¾ |
| Gadsden | 1¾ | 1¾ | Rex Con. | 1¾ | 1¾ |
| Gilbert | 1¾ | 1¾ | Rex Con. | 1¾ | 1¾ |
| Gold Dollar | 1¾ | 1¾ | Rex Con. | 1¾ | 1¾ |
| Gold Zone | 1¾ | 1¾ | Rex Con. | 1¾ | 1¾ |
| Green Can. | 1¾ | 1¾ | Rex Con. | 1¾ | 1¾ |
| Greene Cop. | 1¾ | 1¾ | Rex Con. | 1¾ | 1¾ |
| Guggenheim | 1¾ | 1¾ | Rex Con. | 1¾ | 1¾ |
| Hancock | 1¾ | 1¾ | Rex Con. | 1¾ | 1¾ |
| Hanover | 1¾ | 1¾ | Rex Con. | 1¾ | 1¾ |
| Hecla | 1¾ | 1¾ | Rex Con. | 1¾ | 1¾ |
| Howe Sound | 1¾ | 1¾ | Rex Con. | 1¾ | 1¾ |
| Indiana | 1¾ | 1¾ | Rex Con. | 1¾ | 1¾ |
| Inspiration | 1¾ | 1¾ | Rex Con. | 1¾ | 1¾ |
| Iron Cap | 1¾ | 1¾ | Rex Con. | 1¾ | 1¾ |
| Isle Royale | 1¾ | 1¾ | Rex Con. | 1¾ | 1¾ |
| Jerome | 1¾ | 1¾ | Rex Con. | 1¾ | 1¾ |
| Jerome Pfd. | 1¾ | 1¾ | Rex Con. | 1¾ | 1¾ |
| Kerr Lake | 1¾ | 1¾ | Rex Con. | 1¾ | 1¾ |
| La Rose | 1¾ | 1¾ | Rex Con. | 1¾ | 1¾ |
| Lake | 1¾ | 1¾ | Rex Con. | 1¾ | 1¾ |
| Majestic | 1¾ | 1¾ | Rex Con. | 1¾ | 1¾ |
| Mammoth | 1¾ | 1¾ | Rex Con. | 1¾ | 1¾ |
| Manhattan | 1¾ | 1¾ | Rex Con. | 1¾ | 1¾ |
| Manhattan Pfd. | 1¾ | 1¾ | Rex Con. | 1¾ | 1¾ |
| Manhattan Nev. | 1¾ | 1¾ | Rex Con. | 1¾ | 1¾ |
| Manhattan Nev. Pfd

Arranged alphabetically with telephone numbers for the convenience of readers who may require instant service.

# Classified Business Directory

This directory will be published in "The Times" every Sunday. It is primarily designed for the use of persons in Los Angeles and nearby towns who are supplied with telephone service. Keep it for future reference.

### ABSTRACT COMPANIES.
POMONA ABSTRACT & TRUST CO., 200 N. BROADWAY. Main 4125—A4700.

### ACCOUNTANTS.
ACCOUNTING EXPERTS CO., 421 WALL ST. MAIN 1—Home F6215.
BAKERSFIELD AUDIT CO., INC., 704 AUDITORIUM BLDG. F2076—Main 6207.
HAMLEY, F. A., 434 CONSOLIDATED REALTY BLDG. F2292—Main 2708.
LEE, M. T., 732-40 TITLE INSURANCE BLDG. F1252—Main 4971.

### ADVERTISING.
VARNEY, THOS. H. B., 231 S. SAN PEDRO ST. Main 146—A2602.

### AGRICULTURAL IMPLEMENTS.
BONNYBRIDE, F. P. CO., 125-129 N. LOS ANGELES st. A3295—Main 4258.
DYSON & GRISWOLD, 146 N. LOS ANGELES ST. Main 5447.
HAWLEY, KING & CO., 224-226-228 S. Los Angeles st. A3262—Main 442.
HAYMAN, B., 118-120 N. LOS ANGELES ST. Broadway 1076—A1091.
HATHAWAY, NEWELL CO., 200 N. LOS ANGELES st. A3230—Main 8700.
MILLER IMPLEMENT CO., 124 S. LOS ANGELES st. Main 778—F1228.

### AMBULANCES.
GARRETT'S MOTOR AMBULANCE SERVICE, 1227 S. Hope st. Main 75—F7575.
HASSELL & SON, 3020 E. FIRST ST. BOYLE 180—A1042.

### APARTMENTS.
ADELBERT APARTMENTS, 1627 INGRAHAM. Wilshire 4700—A57785.
BIXEL APARTMENTS, 616 BIXEL ST. MAIN 7389 —A2388.
WALDRON APARTMENTS, THE, 1626 W. 12TH ST. 55407.
WEST SIDE APARTMENTS, 1054 INGRAHAM. 55969—Main 6202.

### ARCHITECTURAL DESIGNERS AND BUILDERS.
CAMPBELL, LOYD CO., 707 GRANT BLDG. A1110 —Main 6966.
HOFFET, CHAS. S., SUITE 610 SAN FERNANDO Bldg. 54943—Main 3215.

### ART GOODS.
RAMEY ART GALLERY, 854 S. HILL. F2705—Main 2324.

### ASSAYERS.
HERMAN, JOSEPH, 252½ A. MAIN. A2309.
PERRY, HARRY M., 216 MAIN ST. A2309.
SULLIGER & MERRILL, 1460 HIBERNIAN BLDG. Main 3213.

### ATHLETIC CLUBS.
WESTERN ATHLETIC CLUB, 534½ S. SPRING ST. Main 1426.

### ATTORNEYS.
ADAMS, DAVID M., 1126 I. A. INVESTMENT BLDG. F2612.
ALLEN, W. L., 402 H. W. HELLMAN BLDG. F2703.
ANDERSON, M. C., 300 CALIFORNIA BLDG. F2841
AUSTIN, F. C., 309 BULLARD BLDG. A5407—Main 9262.
BACK, HOUSE M., 416 AMERICAN BANK BLDG. A1062.
BORGSTROM, ALEXANDER C., 614 INTERNATIONAL Bank Bldg. Main 8248.
BOWEN, W. W., 1223 WASHINGTON BLDG. Main 4124.
BURBANK, F. M., 109 JONES BLDG., HUNTINGTON PARK. 1—Home 1.
BURKE, W. M., 432 LAUGHLIN BLDG. Main 9746—F7046.
CAMPBELL & MOORE, 939-23 SECURITY BLDG. Main 7—F1462.
CHITTY, E. BURTON, 501-2 THORPE BLDG. Main 6—F1462.
CHAPPLE, E. V., 404-5 LANKERSHIM BLDG. 55707.
CRAIL & CRAIL, 618-624 UNION OIL BLDG. 10319 —Main 4482.
DAVIS, H. I., 626 SAN FERNANDO BLDG. Main 4482.
DAVIS, SAM B., 901 CALIFORNIA BLDG. BDWY. 7200 E. Fourth st. Main 7—A4274.
DAVIDSON, ADOLPHE, 912 HIGGINS BLDG. Broadway 1076—A2091.
DAVIS, F. W., 1014-15 WRIGHT & CALLENDER Bldg. Main 4—F2750.
DOMINGUEZ, FRANK, 703 CALIFORNIA BLDG. F2177—Main 6207.
DOUGHTY, JAMES, 317 STARK BLDG. F2977.
DYER, THEODORE P., 903 HIGGINS BLDG. MAIN 5—A1314.
FRANK, WALTER C., 722-23-24 WASHINGTON Bldg. Main 9467—F1749.
GOODRICH, BEN & MARTINSON, GEO., 634 WILCOX BLDG. Main 8—A5355.
GUNTZ, WILL D., 832-3-4-5 TEMPLE BLOCK, F2222—Main 4.
HANCOCK, ALBERT K., 213-214 BULLARD BLDG. A2681.
HOTCHKIN, FRANK C., 501 INTERNATIONAL BLDG. F2612—Main 2972.
HUTT, GEORGE S., 1111 VAN NUYS BLDG. MAIN 8745—10805.
IMES, JOHN F., 1019 HOLLINGSWORTH BLDG. Main 7—A1019.
JACOBS, F. L., 410-18 MASON OPERAHOUSE BLDG. A3262—Main 8262.
JOHNSON, J. F., 1019 HOLLINGSWORTH BLDG. Home 3 and 4, Wellington Pl. F2907—Main 4714.
JONES, J. and J. WELLBY, R. R., 401 UNION Locator Bldg. A4601—Main 7.
KECK, GEORGE W., 420 MERCHANTS NATIONAL BANK BLDG. F2744—Main 8225.
LAUGHLIN, JAMES, 715 TITLE INSURANCE BLDG. Main 158—A3787.
LAUGHLIN, JAMES M., 211 AMERICAN BANK BLDG. Main 158—A3787.
MAC GOWEN, J. K., 716-711 MERCHANTS NATIONAL BANK BLDG. A4642—Main 4642.
MARSHALL, HUMPHREY, 901 CALIFORNIA BLDG. A3742.
MCKINNEY, GEORGE W., 519 WILCOX BLDG. A5521.
MEYLERT, CHAS. S., 624 WASHINGTON BLDG. F2776.
MONAMER, F. R., 420-2 PACIFIC ELECTRIC Bldg. Main 7—F2907.
MORRISON, H. L., 327 BRADBURY BLDG. A3181.
MUNRO, JOHN, 700 BRYSON BLDG. A1075.
NIC-UTTER, ERNEST E., 601 TITLE INSURANCE BLDG. Main 28—F3030.
NIMMO, RAY R., 716 CALIFORNIA BLDG. MAIN 7—F2907.
NINDE, WENRY W., 337-338 I. W. HELLMAN BLDG. Main 9167.
NORTHAM, C. C., 310-311 BULLARD BLDG. A2180.
PARKER, R. W., SUITE 314 HIGGINS BLDG. F2907.
POTTER, DANIEL M., 1126 I. A. INVESTMENT BLDG. F2612—Main 2708.
RAYNER, KARL, 1028 WASHINGTON BLDG. Main 9167.
REILLY, A. L., 708 FAY BLDG. Bdwy. 2804—Main 7—F2907.
REYNOLDS & CHURCHILL, 904 HIGGINS BLDG. Bdwy. 5148—F2907.
ROSENBERG, E. S., 529 MERCHANTS NATIONAL BANK BLDG. Main 7474—A5626.
SANABER, OTTO, 422 STIMSON BLDG. MAIN 8—A3262.
SANFORD, ELMER R., 602 CALIFORNIA BLDG. Bdwy. 5018—F2907.
SMITH, HURT & 609 TITLE INSURANCE BLDG. Main 2118—F6176.
SPRING, FRED J., 306 CALIFORNIA BLDG. F2417—Broadway 1076.
STEWART & STEWART, 546-7 BRADBURY BLDG. 55907.
STOCK, C. A., 828-4-5 WASHINGTON BLDG. F2770.
TILLEY, W. G., 312 GERMAIN BLDG. MAIN 4720.
WALLIN, JOHN A., ALLISON, 410 AMERICAN BANK BLDG. A2262.
WELLMAN, ERNEST P., 947 WILCOX BLDG. F2030.
WHITMORE, BOSWORTH & 601 TITLE INSURANCE BLDG. Main 28—F3030.
WRIGHT, WINTER C., 221 PACIFIC ELECTRIC BLDG. 10096.
YOUNG, ROBERT, 201 HIGGINS BLDG. MAIN 3092 —A3264.

### AUTOMOBILES.
AUTO EXHIBIT & SUPPLY CO., 1130 S. MAIN ST. F2822—Main 2192.
BOSWORTH MOTOR VEHICLES AND TRACTORS, 1410 Cahuenga Blvd. 21018—Bdwy. 6972.
BOYD CO., 718 W. PICO ST. MAIN 944—22492.
MOFFET, MILTON CO., 940-42 S. LOS ANGELES ST. M. 7468—F6266.

### AUTO ACCESSORIES AND TIRES.
CHANDLER & LYON, 1202 S. GRAND AVE. 10051—Main 10051.
FORD ACCESSORIES CO., HILL AND 11TH STS. F7442.
NELSON & PRICE, TIRE & SUPPLY CO., 223 W. 11th st. Bdwy. 6914—F6271.

### AUTO PAINTING.
AUTO PAINTING CO., 115-21 E. 30TH ST. F6271.

### AUTO REPAIRS AND PARTS
AUTO SALVAGE CO., 801 S. OLIVE ST. F2602.
HARTMAN WELDING CO., 1206 S. GRAND AVE. Bdwy. 5895—F2167.
METZ AUTO WRECKING CO., 921 S. MAIN ST. F1852.
LOS ANGELES IGNITION WORKS, 923 S. MAIN st. Main 856—F1261.

### AUTO SPRINGS AND WHEELS.
A. & F. SPRING CO., 1120-1122 S. LOS ANGELES st. Main 4902—A4902.
CAMBRIA SPRING CO., INC., 915-921 SANTEE ST. Main 1070—F2602.

### AUTOS—USED.
RUSSELL MOTOR SALES CO., 920 S. OLIVE ST. F2602—Main 4011.

### BAKERIES—WHOLESALE.
BRADFORD BAKING CO., 401-405 N. AVENUE 20. East 2197—A1427.
UNITED STATES BAKING CO., 118-120 S. VIGNES st. Bdwy. 7470—F2602.
WALKER'S QUAKER BAKERY, 139 GARY. A1203 —Main 2602.

### BANK, BAR, STORE AND OFFICE FURNITURE AND FIXTURES.
PURSELL, BROS., 1212-19 E. 14TH ST. 23416—Main 248.
SOUTHERN CALIFORNIA HARDWOOD MFG. CO., 510-512 S. Los Angeles st. Main 7695—60471.

### BANKS AND TRUST COMPANIES.
BANK OF HUNTINGTON PARK, 132 PACIFIC blvd. South 168—29026.
COMMERCIAL NATIONAL BANK, COR. FOURTH and Spring sts. 10053—Main 8211.
FIRST NATIONAL BANK OF LOS ANGELES, SEVENTH and Spring sts. 10051—Main 7508.
HELLMAN COMMERCIAL TRUST AND SAVINGS BANK, Main Office Sixth and Main sts. 10017—Main 9500.
HOME SAVINGS BANK OF LOS ANGELES, COR. 6th and Broadway. 60725—Main 4200.
TITLE INSURANCE & TRUST CO., FIFTH AND Spring. Main 8213—10012.

### BARBERS' AND HAIRDRESSERS' SUPPLIES.
KIRCHNER SUPPLY CO., 130-132 N. MAIN ST. Bdwy. 1945—A1726.

### BATHS.
BIMINI BATHS; BIMINI HOT SPRINGS WILSHIRE 2626—10126.
CALIFORNIA-WEST RESUVENATING BATHS, 213 W. Third st. Office 207. Ladies only. Bdwy. F2602.
CORDOVA BATHS (LADIES EXCLUSIVELY.) 806 S. Figueroa st. Main 7344—A2004.
HUTTO, MRS. JENNIE, 1903½ E. SEVENTH ST. Main 6132.

### BATHS.
LANG MINERAL WONDER CO. (MALE.) 230 W. Ninth st. Bdwy. 1062.
PACIFIC TURKISH BATHS, FOURTH AND HILL sts. Main 2408—F2653.

### BATH CABINETS.
WHITAKER ELECTRICAL LIGHT BATH CABINET Mfg. Co., 972 S. Vermont. 71182.

### BOOKBINDERS.
TIMES-MIRROR PRINTING AND BINDING HOUSE, 118 S. Broadway 10031—Main 8200.

### BOOK SELLERS AND STATIONERS.
STRATFORD & GREEN, 640-644 S. MAIN ST. F2070—Main 8625.

### BOOTS AND SHOES.
STAUB, C.M., SHOE CO., 326 S. BROADWAY. A2629—Main 98.

### BRAIDING.
OCHSENHIRT EMBROIDERY CO., 411 HAMBURGER Bldg. F2676.

### BROKERS—MORTGAGES AND LOANS.
CARTER, M. L., 610 TITLE INSURANCE BLDG. A5802.
EARNEST, S. B. & CO., 831 H. W. HELLMAN Bldg. 54707—Main 2636.

### BROKERS — STOCKS, BONDS AND SECURITIES.
ABEL, R. R., 427 VAN NUYS BLDG. MAIN 5620—A1802.
BUSHNELL, JOHN B. & CO., 300-307 BRADBURY Bldg. A1525—Main 1850.
ELLIOTT & BORNE, 225 WEST 3RD ST. MAIN 3171—A3715.
GRANITE SECURITY CO., 601 WASHINGTON Bldg. Main 6255—A1260.
HASKETT, JAMES A., 507 LAUGHLIN BLDG. F1701.
KNIGHT, E. J. CO., 715-716 TITLE INSURANCE Bldg. A4944.

### BRICK MANUFACTURERS.
SIMONS BRICK CO., 125 W. THIRD ST. MAIN 5—A5764.

### BUNGALOW BOOKS AND PLANS.
SWEET, EDWARD R., 401 BLACK BLDG. BDWY. 1412.
THE BUNGALOW CRAFT CO., 507 CHAMBER OF Commerce Bldg. A4907 Home.

### BUSINESS CHANCES.
CENTRAL BUSINESS EXCHANGE, 304 LANKERSHIM Bldg. Main 5466.

### BUSINESS COLLEGES.
BEANS, MRS. C. R., BUSINESS SCHOOL FOR YOUNG WOMEN. 612 Metropolitan Bldg. F7202.
BIGGERS BUSINESS COLLEGE, 1441 CENTRAL Bldg. Main 8255—A1260.
CALIFORNIA-BROWNSBERGER COMMERCIAL COLLEGE, 642 S. Olive st. F2924—Main 2811.
SUCCESS SHORTHAND INSTITUTE, 329-330 H. W. Hellman Bldg. Main 8962.

### BUILDING COMPANIES.
HUBBARD & GARDNER, 924-925 DOUGLAS BLDG. Bdwy. 1097—A3430.
MAJESTIC BUILDING INVESTMENT CO., 400-401 Thorpe Bldg. Main 9466—A4725.

### CAFES AND RESTAURANTS.
MARLOW'S CAFE, WASHINGTON BLDG., THIRD and Spring. F2264—Main 172.
MISTON CAFE, 527 S. SPRING ST. MAIN 5379—F2414.

### CAN MANUFACTURERS.
LOS ANGELES CAN CO., 800-812 N. AVENUE 20. East 986—10062.

### CARPENTERS AND CABINET MAKERS.
BRADLEY CABINET WORKS, 1434 E. ADAMS ST. 24118—South 1121.

### CARPET CLEANERS.
CALIFORNIA STEAM CARPET CLEANING WORKS, 709 E. Fourth st. Main 718—A4274.
CITY STEAM CARPET CLEANING WORKS, 2132 Sacramento st. Main 425—F6226.

### CASH REGISTERS.
WALKER, J. B., CORNER FOURTH AND LOS ANgeles sts. Bdwy. 2445—F2301.

### CESSPOOL CLEANING.
LOS ANGELES SANITARY CESSPOOL CO., 359 N. Vermont. ave. 59146—Wilshire 2962.

### CHIROPODISTS.
CLARA DELL, MOORE ROOM 403, 427 S. BROADway. F7555—Main 8779.
COONEY, MR. AND MRS. F. J., SECOND FLOOR Dauchmann's Dancing Academy. Bdwy. 1198.
KALOPSKY, WILLIAM, 217½ W. 11TH ST. MAIN 6802.

### CIGARS—WHOLESALE.
THE KLINGENSTEIN COMPANY, 417 E. FOURTH st. Main 1000—A1094.

### CLEANERS AND DYERS.
ACME CLEANING & DYE WORKS, 1447 E. 17TH ST. 20602—South 1602.
ANGELUS DYE WORKS, 4801 SOUTH PARK AVE. 10081.
BEVERLY DYE WORKS, 454 S. BROADWAY SOUTH 677—10077.
TARBETT'S STEAM DYE WORKS, 1228 W. WASHington st. Main 8885—A4926.
THE REX, 730 DYE AND STEAM CLEANING Works, 319 W. 23rd st. South 574—21407.
WOODWARDS DYE WORKS, 1005-1009 W. Washington st. 71189—West 1293.

### CLOTHING.
EASTERN OUTFITTING CO., 620-628 S. MAIN ST. Main 5708.
EDELMAN, C. H., 358 MAPLE AVE. A3970—Bdwy. 6084.
MANUFACTURERS' OUTLET CO., 322-324 S. MAIN st. Bdwy. 6044.
MIDWAY, M., 204 S. MAIN ST. A6134.
NU-STYLE CLOTHING CO., 726 S. BROADWAY, FOURTH and Main. 28—F3030.
SALZMAN, JACOB, FIFTH AND MAIN STS. MAIN 7245—F6266.

### CLOTHING—WHOLESALE.
NORTON BROS. & MORRIS, 380-6 S. LOS ANGELES st. A1222.
WEINSTOCK, LUBIN & CO., SUITE 200 Wilcox Bldg. A5077.
WEINSTOCK WHOLESALE LADIES' CLOAKS, SUITE 326 Wilcox Bldg. A5077.

### COLLECTION AGENCIES.
GRAHAM, J. S., 921 TITLE INSURANCE BLDG. Main 2370—F2121.

### COMMERCIAL PHOTOGRAPHERS.
DENNER PHOTOGRAPH CO., ROOMS 203-4, 239½ S. Hope st. A2262.
LIVINGSTON CO., THE, FIFTH FLOOR, 615 S. Hope st. F2262—Main 8122.
WEST COAST ART CO., SIXTH FLOOR, 621 S. Spring st. F6546.

### CONTRACTORS — BRICK WORK.
TRACY, P. F., 501 STIMSON BLDG. MAIN 6561—Bdwy. 6561.

### CONTRACTORS—GENERAL.
BURTON, C. F. CO., 806-7 HIBERNIAN BLDG. Bdwy. 2117—F6266.

### CONTRACTORS—SEWER.
FINN, R. J., 2909 SPRAGUE AVE. WEST 4491—Main 1.
COPPER AND BRASS WORKS.
JAMES JONES CO., 201 LE ROY. EAST 938—A5177.

### CORSETS AND CORSETIERES.
CUNNING'S NU-BONE CORSETRY, 222 W. NINTH st. Main 7357—F7477.

### COSTUMERS.
TEMPLE COSTUME CO., 525 S. BROADWAY. A1360—Bdwy. 2858.

### COURT REPORTERS AND NOTARIES.
BENJAMIN, I. & CO., 311-12 INTERNATIONAL Bank Bldg. Main 2809—A4187.

### DAIRIES AND CREAMERIES.
MUTUAL DAIRY ASSOCIATION, 1206 VICTORIA st. Bdwy. 1192—21840.
WESTERN FARMS DAIRY CO., 2322 S. SAN PEDRO st. 20017—South 1076.
WORTHINGTON, H. T., 1107 W. 23RD ST. 22842.

### DANCING ACADEMIES.
COLISEUM DANCING PAVILION, GRAND AVE. at Ninth. F7048—Bdwy. 6726.
DAUCHMANN DANCING ACADEMY, 2018 ORANGE ST., Westlake Park. 52062.
BUTTERFORD SCHOOL FOR DANCING, 1024 S. Grand ave. F7042—Bdwy. 6560.

### DENTISTS.
ANCHOR SYSTEM DENTAL CO., INC., 822-824 S. Broadway. A3260—Main 4220.
KEPLER, DR., 522 S. BROADWAY. MAIN 6307—F7762.
HUTCHASON, DR. WILLIS E., 326½ S. BROADway. A3677.
TWENTIETH CENTURY DENTISTS, FOURTH AND Spring sts. A4067.

### DETECTIVES AND NIGHT PATROLS.
FRANKLIN, BERT H., 521-A CHAMBER OF COMmerce Bldg. A4626—Main 8262.
HARRIS, NICK, DETECTIVES, 329-323-327 BYRNE BLDG. F2091—Main 3718.
MERCHANTS' FIRE DISPATCH & PATROL, 209-211 Wall st. Main 4907—A4645—A4678.

### DRUGGISTS.
GRATTAN PHARMACY, 1538 W. 10TH ST. Wilshire 1—A2297.
KNOCH, H. CO., THE, SIXTH AND GRAND AVE. Bdwy. 2315—A2926.
LILLARD DRUG CO., JEFFERSON AND VERMONT ave. 77426—West 2966.
LAUNSBERRY, J. R., WASHINGTON AND SAN Pedro sts. South 2810—21474.
LYONS PHARMACY, 607 TEMPLE ST. BDWY. 7054—F7053.
MCCONNELL'S PHARMACY, CORNER JEFFERSON and Arlington sts. West 3221—73290.
MESA PHARMACY, 2800 W. 54TH ST. VERMONT 1256—70813.
NEWBY'S DRUG STORE, 600 S. HILL ST. MAIN 1255—F7255.
RIDGWAY'S PHARMACY, MANCHESTER AND Moneta ave. South 4752.

### DRY GOODS.
KEOGH, T. J., BEET-29 S. MAIN ST. 22152.
LINGO DRY GOODS CO., 6510 HOLLYWOOD blvd. 570207.
ROBINSON, J. W., 259 S. BROADWAY. 10081—Bdwy. 4701.

### ELECTRIC WIRING AND REPAIRING.
CLAUSEN, CHR. H., 1650 W. WASHINGTON ST. West 816.
KRENWINKEL, FRED A., 619½ S. BROADWAY. F2602.
WILSON, J. R., 207 W. FIRST ST. A1881—MAIN 2160.

### ELECTROTYPERS.
AMERICAN ENGRAVING & ELECTROTYPE CO., 119 S. Broadway 10031—Main 8260.

### EMPLOYMENT AGENCIES.
A. B. EMPLOYMENT AGENCY, 606 W. SIXTH ST. F2614—Main 1625.
CALIFORNIA TEACHERS' AND OFFICE HELP BUREAU, 444 I. W. Hellman Bldg. F1534—Main 2777.
EDUCATIONAL EXPERT CO., 704-705 HAAS BLDG. A3975—Main 5090.
HUMMEL BROS. & CO., 116-119 E. SECOND ST. 10795—Main 8484.
PACIFIC JAPANESE AAA EMPLOYMENT AGENCY, 445 S. Olive st. F1073—Main 1714.
TRIMBLE'S EMPLOYMENT AGENCY, 128 S. LOS Angeles st. Main 5917—A5949.

### ENGINEERS—CIVIL.
KOEBIG & KOEBIG, 841 TITLE INSURANCE BLDG. 15072—Main 2170.

### ENGINEERS—CONSULTING.
QUINTON, CODD & HILL, 1112 BULLINGSWORTH Bldg. Main 1544—F3100.
YOUNG, E. J., 901 STORY BLDG. A4951—BDWY. 5272.

### ENGINEERS—INDUSTRIAL.
HUNT, EUGENE, 320 LISSNER BLDG. F6754.

### ENGINEERS—MECHANICAL.
HUNT, EUGENE, 320 LISSNER BLDG. F6754.

### ENGRAVERS.
ALTERTON, GUY H., 515 TITLE GUARANTEE Bldg. F3850.
AMERICAN ENGRAVING & ELECTROTYPE CO., 119 S. Broadway. 10031—Main 8260.

### ENGRAVERS — STEEL AND COPPER PLATE.
KOTERA & CO., 132½ S. SPRING ST. F7348.

### EYESIGHT SPECIALISTS.
MARSHUTZ OPTICAL CO., 227 W. SEVENTH ST. F3752—Main 8122.

### FARM LANDS.
GREENE, HENRY A., 322 STORY BLDG. F1901—Bdwy. 3804.
HOLT, W. J., 820 TRUST & SAVINGS BLDG. F2961
JOHNSON, J. M. CO., 224-226 CONSOLIDATED Realty Bldg. Main 4482—A4482.
LLOYD, J. E. & CO., 230 LISSNER BLDG. F6441—Bdwy. 771.
SOUTHERN PACIFIC LAND AGENCY, 410 Grosse Bldg. Main 5472.

### FELT AND FELT SHOE MANUFACTURERS.
STANDARD FELT CO., WEST ALHAMBRA, CAL. East 9—41428.

### FERTILIZERS.
BROWN, WM. H., FERTILIZER CO., 1233 GIRARD st. F2602.
POTASSIUM MANUFACTURING CORPORATION, 220-222 Story Bldg. F2262.

### FILING CABINETS AND SUPPLIES.
YAWMAN & ERBE MFG. CO., 627 S. BROADway. F3025—Main 3025.

### FIREPROOF DOORS AND HARDWARE.
CALIFORNIA FIREPROOF DOOR CO., 1921 S. LOS Angeles st. 24525—South 146.

### FIREWORKS.
LOS ANGELES FIREWORKS CO., 410 E. THIRD st. A1012.

### FISH AND OYSTER DEALERS.
HANIMAN FISH CO., 129-135 S. MAIN ST. MAIN 188—A3178.
STANDARD FISH CO., SECOND AND SAN PEDRO sts. Main 5412—F7886.

### FLORISTS.
BROWN, THE FLORIST, 400 S. HILL ST. MAIN 1—F1400.
HOWARD & SMITH, NURSERYMEN, COR. NINTH and Olive sts. Main 1745—F4262.
REDONDO FLORAL CO., 240 S. SPRING ST. A1037—Main 1037.
SAAKE, O. C., 215 W. FOURTH ST. F1810—MAIN 1810.
WATSON, GEO. C., 2851 DOBINSON ST., BOYLE 1—Home 979 1838.
WOLFSKILL & MORRIS GOLDENSON, 239 W. Third st. A5026—Main 782.

### FLOUR MILLS.
CROMBIE & CO., INC., 801-3 E. FIRST ST. A1975 —Main 240.

### FOUNDRIES.
BAYER-BOTSFORD CO., SLAUSON AND SANTA FE ave. South 450—10040.
WESTERN WALL-MAPLE CASTINGS CO., 52ND AND Alameda sts. Phone South 141.

### FUEL AND FEED.
JACOBS FEED AND FUEL CO., 700 W. WASHington st. 23071—West 150.
PACIFIC WOOD & COAL CO., 2144 E. SEVENTH st. Main 7807—10106.

### FUNERAL DIRECTORS AND EMBALMERS.
BILLINGS, S. P., 1814 W. WASHINGTON ST. 77107—West 407.
CUNNINGHAM & O'CONNOR, 1021 S. GRAND AVE Main 403—F2012.
HUTCHINSON & SON, 4020 E. FIRST ST. BOYLE 196—41942.
SHARP, ROBERT, & SON CO., 1216 S. FLOWER. SUITE W. H. 842 S. FIGUEROA ST. F4807—Main 107.

### FURNITURE AND HOUSEHOLD GOODS.
COLGAN & HENDERSON FURNITURE CO., 734 S. Main st. F2655—Main 8166.
LOU SEYFUS FURNITURE AND WHEEL CHAIR CO., 436 S. Main st. Main 7778.
REPENCRAFT CO., THE, INC., 839 E. BROADWAY. F4717.

### FURS STORED AND REMODELED.
MYER HEUPT & CO., 445 S. BROADWAY. MAIN 1833—60033.

### GARAGES.
MISSION AUTO & REALTY CO., 1414 MISSION ST. A. Home 10001—Colorado 7.
WALL GARAGE, 644 WALL ST. A4247—Main 2808.
WHITE GARAGE AND MOTOR CO., 816 S. OLIVE Main 8785—10078.

### GARMENT MANUFACTURERS.
HACKEL, A. W., 547 S. SPRING ST. F2620.
KAUFFY & SAKS, 547 S. SPRING ST. F2237.
ROSENTHAL & SON, 512 S. SPRING ST. A3908.
SKOSS & FREEDMAN, 547 S. SPRING ST. A3908.

### GAS ENGINES.
BESSEMER GAS ENGINE CO., 908 S. OLIVE. MAIN 6147.

### GLOVE WORKS.
STEWART BROS., 107¼ N. MAIN ST. MAIN 1832.
WONG, H., 447 S. BROADWAY. 60333—MAIN

### GRAVEL, ROCK AND SAND.
ATLAS MIXED MORTAR CO., 2432 E. EIGHTH ST. F7261—Broadway 2401.
BEYERLE, ROBERT, 402 N. AVENUE 20. EAST 2262.

### GOVERNMENT LAND AND SCRIP.
BUREN, FRANK, SUITE 303, 207 S. BROADWAY F7191.
INFIRMERS CLUB, THE, 434-435 MARSH-STRONG Bldg. Main 3060.

### HAIR GOODS.
MACDONALD'S HAIRDRESSING COLLEGE, 204 Mercantile place. Main 8260—F4227.

### HAIR GOODS—WHOLESALE.
CESAR, MAISON C., 849 S. BROADWAY. MAIN 3012.
COHENSON HAIR CO., 616½ S. BROADWAY. MAIN 5120—F4825.

### HARBOR INDUSTRIAL PROPERTY.
ARMSTRONG, ROBERT B., 809-814 HAAS BLDG. Main 9130—10209.
CAMPBELL, PATRICK C., 202-203-204 INVESTMENT Bldg. Main 4487—A4485.
QUINN, RICHARD, 107 E. SIXTH ST., SAN PEDRO. Sunset 92.

### HAT CLEANING.
THE FIGUEROA HAT WORKS, 712 S. FIGUEROA near Seventh st.

### HAT RENOVATING.
HY-CLASS, THE, HAT CO., 619½ S. BROADWAY. Main 4848.
MODERN HAT WORKS, THE, 851 S. HILL ST. A9104.
NASH HATTERY, THE, 433 S. SEVENTH ST. F7802.

### HATS AND CAPS.
CROCKER & QUIGLEY, 429 W. SEVENTH ST. F0035.
LOS ANGELES CAP CO., 347 S. SPRING ST. MAIN 5742.

### HAY AND GRAIN.
NEWMARK GRAIN CO., 447 S. LOS ANGELES ST. Main 2343—10704.

### HORSE AND MULE DEALERS.
ELGIN MULE MARKET, 330 ALISO ST. MAIN 5815.
McMILLAN & SON, L. E., 707-11 E. SEVENTH ST. Main 4118—F4945.

### HORTICULTURAL PRINTERS.
KRUCKEBERG PRESS, THE, 237 FRANKLIN ST. A4120—Bdwy. 1420.

### HOSPITALS.
CALIFORNIA HOSPITAL, 1414 S. HOPE. MAIN 7610—10091.
GERMAN HOSPITAL, 453 S. SOTO ST. 41168—Main 7.
KESLEY INSTITUTE, 310-311-312 MARSH-STRONG Bldg. F1801.

### HOTELS.
GEORGIA HOTEL, N.E. COR. PICO AND GEORGIA. Bdwy. 180—53471.
LEIGHTON HOTEL, 2127 W. SIXTH ST. WILSHIRE 4916—10207.
PEPPER HOTEL, SEVENTH AND BURLINGTON. Wilshire 172—31224.
STILLWELL HOTEL, 838 S. GRAND AVE. 60297—Bdwy. 337.

### INFORMATION BUREAUS.
TIMES FREE INFORMATION BUREAU, 619 S. Spring st. Main 8200—10091.

### INSURANCE.
WREN, WALTER J. & CO., 737 SECURITY BLDG. Bdwy. 4405—F4405.

### INSURANCE ADJUSTERS.
PECKHAM & MANGHON CO., INC., 902-4-6 TITLE Insurance Bldg. Bdwy. 850—A4040.

### INSURANCE—LIFE, ACCIDENT AND HEALTH.
WESTERN MUTUAL LIFE ASSOCIATION, 329 Langlois Bldg. A1976.

### INVALID CHAIRS.
CHAIR RENTAL CO., 7220 SUNSET BLVD. Phones: Hollywood 697—Home 519482.

### INVESTIGATORS.
FARRIS, HARRY E., 212-219 CALIFORNIA BLDG. Broadway 1208—10808.

### IRON AND STEEL WORKS.
PIONEER BOILER AND MACHINE WORKS, 1226 Palmetto st. Main 2035—A2211.

### JAPANESE AND CHINESE GOODS.
SAN, THE, WHOLESALE, 123 WINSTON ST. A4713.
SING FAT CO., 613 S. BROADWAY. F6271—MAIN 1496.
THE YAMATO, INC., 635-637 S. BROADWAY. 60100—Main 6145.

### JEWELERS AND SILVERSMITHS.
DAVIDSON, G. D. CO., 307 S. SPRING ST. Main 8061—F4924.
ENTENMANN, CARL, 217½ S. SPRING ST. MAIN 4500—10053.
LUCKENBACH & CO., 445 S. SPRING ST. A3120—Bdwy. 5110.
MONTGOMERY BROS. BROADWAY AND FOURTH st. Main 1254—60418.
MOORE, NEWTON, 854 S. BROADWAY. MAIN 9109 —A3509.

### JEWELRY AND HANDBAG REPAIRING.
BERARD, W. H., 580 O. T. JOHNSON BLDG. Bdwy. 8140.

### JUNK DEALERS.
FINKELSTEIN, NEIL, 114-114½ N. SAN PEDRO st. Bdwy. 194.
RENO, MEYER, 502 E. SECOND ST. BDWY. 1461.
KARNOFSKY JUNK CO., 819 LYON ST. PHONE Main 5027.
LOS ANGELES JUNK CO., 121 CARET ST. BDWY. 687.

### KODAK FINISHING.
THE OWL STUDIO, 319 W. EIGHTH ST. A5205.

### LADIES' FURNISHINGS.
PARISIAN WAIST SHOP, 313 S. BROADWAY. F6905.
SCHLANK'S LADIES' MODERN COSTUMER, 1570 Sunset blvd. 53675—Wilshire 5067.

### LADIES' TAILORS.
BARROW & CO., 303 BROADWAY CENTRAL BLDG. F1500.
BENSON, T. 745 S. BROADWAY, F2756.
BERGER, J. CO., 502-3 PANTAGES BLDG. F4079.
BERK, N. & CO., 548-52-54 BYRNE BLDG. F2914.
COOPER, J. CO., 1628 S. MAIN ST. 20004.
COOPER, S. 1628 S. MAIN ST. 20004.
FEINBERG BROS., FORMERLY WITH TAILOR, F6902.
FREEMAN, MADAME, 501 MAJESTIC THEATER Bldg. A4062.
GUNSBURG, B., SUITE 304-5-6 MAJESTIC BLDG. Main 8122.
GREENE, A. & SON, INC., 321 W. SEVENTH ST. Main 2796—F4472.
LIPPMAN, S. 200-1 PAY BLDG. F4022—Main 8275.
MARCHILDA, M. 2128 W. PICO ST. 21350.
MAYWOOD, H. R., 226-231 LAUGHLIN BLDG. A3916.
POTTER, LOUISE C. 512 S. BROADWAY. F4124.
PERKINS, R. W., 974 S. WASHINGTON ST. 21265.
PHILADELPHIA LADIES' TAILOR, 1907 S. Estrella st. 23062.
SCHILLA, A. C., 1002-3 PERCHING BLDG. F4000.
SOLAIR SHOP, 222-224 S. BROADWAY.
WEBER, J., 202 HAMBURGER BLDG. A2569.

### LAUNDRIES.
ANCHOR LAUNDRY, 715 S. LOS ANGELES ST. F1267—Main 1267.
COLONIAL LAUNDRY, 914 E. SEVENTH ST. MAIN 7715.
FAVORITE HAND LAUNDRY, 2005 E. 14TH ST. Bdwy. 4606—22079.
I. X. L. LACE CURTAIN LAUNDRY, THE, 210 W. Fourth st. Phone 5696.
MUNDER LAUNDRY CO., 925 S. LOS ANGELES ST. Main 1926—F1926.
SOUTHERN HAND LAUNDRY, 520 W. SIXTH ST. MAIN 3715—F4711.
WESTERN LAUNDRY CO., 744 E. EIGHTH ST. Main 1471—F1926.

### LAWN MOWERS SHARPENED.
HANDY ANDY'S GENERAL REPAIR SHOP, 556 S. Los Angeles st. Broadway 7062.

### LAWN SPRINKLERS.
WILSON MANUFACTURING CO., 229-233 BOYD ST. Bdwy. 5287—F5268.

### LIGHTING FIXTURES.
BUTCHINSON, W. C. & CO., 708 VAN NUYS BLDG. F1708—Bdwy. 7245.
PACIFIC LIGHTING FIXTURE CO., 1227 S. MAIN st. 22084—Bdwy. 6197.
PERRY, CHAS. S. & CO., 731 W. SEVENTH ST. Bdwy. 804—A2502.
MEYBERG CO., THE, 631-633-635 S. GRAND AVE. Main 61—60731.
WAGNER-WOODRUFF CO., 830 S. OLIVE ST. F1173 —Main 1196.

### LOANS—DIAMONDS AND JEWELRY.
GOVERNMENT LOAN OFFICE, ROOMS 8-9, CANAdian Bldg. F4264.
MARKWITZ, A COMPANY, 300-302 GRANT BLDG. Bdwy. 4717.
PROVIDENT PLEDGE CORPORATION, 312 UNION OIL Bldg. Phone Main 8164.

### LOANS—CHATTELS.
BRITISH-AMERICAN LOAN CO., 702 SEC

This directory will be printed in "The Times" every Sunday and is primarily designed for the use of persons in Los Angeles and nearby towns who are not supplied with telephone books. Save it for future reference.

TAILORS.
TENTS AND AWNINGS.
THEATRICAL SUPPLIES.
TINNERS.
TOILET PARLORS.
TRIMMINGS AND FINDINGS.
TRUNKS AND BAGS.
TYPEWRITERS, SUPPLIES AND REPAIRS.
UPHOLSTERERS.
VACUUM CLEANING.
VARNISHES AND PAINTS.
VAULTS AND STORAGE.
WATCHES AND JEWELRY.
WINDOW CLEANING.
WINES AND LIQUORS—WHOLESALE.
WOOD TURNERS.

Maximum Publicity
Minimum Cost
Is Obtained by
Using The Times
Classified Business
Directory.

World's Fair Section—Real Estate, Progress.

The Two Expositions
DOWN-TO-DATE REPORTS.

# Los Angeles Sunday Times

Part VI: 8 Pages
IN THE ACTIVE INDUSTRIES.

LXXIVTH YEAR. SUNDAY MORNING, MAY 2, 1915. THE LAND: For Free Soil and Free Men. For Free Shops and Free Workmen.

San Francisco Panama-Pacific.

## EXPOSITION IN MATURITY SURPASSES ALL BELIEF.

### Riot of Color and Splendor Causes Visiting Thousands to Marvel.

*Nearly Four Million People Have Already Gone Through the Gates and Rush Season is not Yet On. Coming of Liberty Bell and Warships will be Great Event in July.*

BY JEANNE REDMAN.

[BY DIRECT WIRE—EXCLUSIVE DISPATCH.]

EXPOSITION GROUNDS, SAN FRANCISCO, May 1.—After a few weeks' absence from the scene, I find on my return that what I have written has been wholly inadequate to the surprise and compelling demands of the subject. To watch the Exposition from day to day does not give the glow of enthusiasm that one feels on coming upon it in maturity and splendor.

Back of the field of yellow pansies in front of the Tower of Jewels, which is so large that the air is filled with a faint odor! They have replaced the yellow jonquils and tulips that were here when I left.

In the Court of Abundance the band of the Garde Republicaine, with Pares directing, is playing. The feeling for the French music, so far from their suffering country, is expressed in the applause. San Francisco calls itself "Little Paris," and the musicians are at home here.

As I walked through the court one of the men in his black uniform with his Alsatian grenadier cap stopped me with "Nous jouerons maintenant, mademoiselle," quite sure that I would follow my steps, as I did.

The Panama-Pacific International Exposition is in full swing, and is a week beyond all expectations, as is demonstrated by the enormous crowds that throng the grounds.

In the approximate ten weeks since the Exposition opened there has been an attendance of 3,800,000 persons, and the "rush" season is not yet on. With the closing of the schools will come not only an increased number of visitors, but teachers' conventions from all over the country. There are 822 conventions coming, 125 of which are educational.

Thus far the attendance had been mostly from California, and a few near-by States, but the officials of the transcontinental railroads have given unsolicited assurance that westward travel during the remainder of the present year will be the greatest in the history of the railroads.

During my three weeks' absence from the Exposition remarkable changes have taken place. The United States collier Jason came from Europe about two weeks ago with a precious cargo from various European ports. From Italy, France and Greece come rare works of art which are now being installed in the foreign exhibit palaces, and it is only a matter of a few days before the installation will be complete.

THE LIBERTY BELL.

Another big piece of news over which all San Francisco is rejoicing is the coming of Liberty Bell from Independence Hall, in Philadelphia. Over fifty cities have petitioned to have the bell pass through on its way across the continent, but, as it was so difficult to procure, it is probable that it will come directly through on its own special train, accompanied by

(Continued on Third Page.)

## Strange Tribesmen at San Francisco Exposition—the Somalis.



Chief of the tribe from Somaliland, his brother and two children.

Harmless Here.

## FIERCE SOMALI WARRIORS SEEN AT THE EXPOSITION.

### A Vigorous People, Strong, Lithe and Still in the Childhood of Life, They Form One of the Features in the Big Show—Their Thatched Huts and Primitive Mode of Living Adverts to the Beginning of Time.

[SPECIAL CORRESPONDENCE.]

SAN FRANCISCO BUREAU OF THE TIMES, April 28.—When you step into the Somali Village at the Amusement Zone at the Panama-Pacific International Exposition you feel that you are back somewhere in the morning of time, before we were bothered with all these "things" that, instead of making life easy, render it difficult and complex for us. A vigorous people, strong, lithe, still in their childhood and playtime, are the Somalis. They laugh and play and live.

Thatched huts form the little village, each hut being devoted to some phase of Somali life, and each one bears a sign plainly lettered in English, so that the wayfaring man, though a fool, cannot fail to discriminate between home and shop and church. Thus there is the trader with his bright beads and corals and handmade ornaments of silver; the shoemaker at work upon the sandals that they wear; a bakery where a man who held a solemn-eyed, black, kinky-headed youngster in her arms, makes a wonderful kind of pastry—a sort of cake curled round upon round something like the "snails" sold at the corner bakery, only much larger. There is a school where a little group of children sing-song the lesson they are learning off of what looks like a wooden page; there is even a mosque—for the Somalis are Mohammedans—and a platform where they give native war dances for the pleasure of their visitors.

OF MIXED ORIGIN.

The Somalis are a people of mixed origin—one look at them tells that. There is a strain that shows negro blood, you'd say at a glance. The woolly black hair, the thickened lips, the dark color, the flattened foot betray Hamitic origin. Here is another that might pass for an Arab. The Somalis are not negroid, their manager says, and they themselves repudiate the implication of any negro tincture, claiming to be of mixed Abyssinian and Arabian descent. When I went to look them up in "the books," as Mark Twain would say, I found that authorities disagreed. The Encyclopedia Britannica says that the Somalis are of an eastern Ethiopic, or Hamitic, race, that has been identified with the people of Punt, as their land was called by Egyptians. One or two other encyclopedias of whom I modestly inquired stated with equal assurance that they were of Arabian origin, the Arab coming down the coast as early as the fifteenth century, driving back the original inhabitants, who were Christians.

However this may be, the Somalis are certainly a fighting race. One can imagine the splendid warriors they make. They have the physique and courage—more brains and stategy, too—in all likelihood, than some of the races they have warred with. That they have persisted since the days when Somaliland was called Punt by the Egyptians is eloquent proof of this. Their country—the two divisions of it, British Somaliland and Italian Somaliland—lies on the east coast of Africa, the extreme east coast—the "Horn," as it is sometimes called, because here Africa juts far out into the Indian Ocean. They have been favored by location, possessing the fostering environment which has enabled them to push ahead of interior tribes.

SMOOTH TRADERS.

Their arts are well illustrated at the exposition settlement. At the traders' booth (and they are a famous nation of traders, said to be adept at lying, and well able, while you are watching them with such clumsy Caucasian caution as may be yours, to cheat you out of your eye-teeth) there is an interesting display of their craftsmanship. The articles are nearly all massive and somewhat crude, yet they have sincerity in design and execution and considerable dignity. The huge silver bracelets are roughly carved in effective designs that rise in places to crater-like lumps with little thread-sized lines raying out from them. They are mostly cylindrical and open and close with a curious and most ingenious spiral spring. Some of the rings and bracelets are wrought in a heavy open work that is like a more massive filigree. I saw a hair ornament of dagger form, though not cross-hilted, with little groups of silver bells, spherical and hanging pendant like sleigh bells, and I thought that the lady who wore this would, like her sister in the nursery rhyme, "Make music wherever she goes." There are great round lumps of amber, not cut or polished, looking like a slice off a cylinder—or, to use a more homely figure, an ordinary furniture castor—with a leather throng run through the central hole to suspend it round the neck. These amber pendants are worn by both men and women.

The handsomest thing I saw in the trader's booth was a barable breast piece, a great shallow crescent-shaped silver thing that would reach well nigh from shoulder to shoulder, of elaborate carven design, and thickly strung with the little silver bells. The thing was rudely royal; one could imagine a princess of this blood stepping proudly to the tinkle of those bells.

ALL COLORS EXCEPT BLUE.

There were mats—round braided ones; rectangular woven ones—of fibers gaily colored. I noticed here, as in nearly all the fabrics, carvings and buildings of these wild peoples on the Zone, that however gay and crude the painting and dyeing might be—red, green, yellow, black, white, orange—there was almost never any blue. Blue is the intellectual color. Blue, the psychic interpreters tell us, was the color of the Greek civilization.

There were chains and rings and other ornaments, all of rudely wrought silver. There was an immense wooden comb for a woman's hair—a thing like a massive salad fork—its top carved and colored. There was a considerable display of native basketry, and pillows worked in beads. Here, too, were the huge shields of elephant hide, great round things that resembled nothing but a sombrero, which had been sat down upon and flattened.

I lingered at the shoemaker's shop to watch the native shoemaker fashioning sandals—just a heavy sole held to the foot with a wide leather strap. As the work progressed I was fascinated by his treatment of his strap; he was weaving into it strips of glossy, gay-colored paper exactly as the kindergarten children weave it into mats—I stared at him until he had completed the one in hand and added it to a row of finished footgear; then I could hold in no longer; I spoke, and most untactfully no doubt.

"Won't that paper wear out very soon?" I asked, pointing to the gay checkering, betrayed into making signs indicative of its being rubbed by use.

"Huh?" the shoemaker grunted, staring straight at me with heavy eyes. "You want? Very pity."

"No," I vociferated, raising my voice, as we always do to make a foreigner understand. "Won't it—wear out easy—the paper?"

ALL HAVE BIG FEET.

An interested crowd now surrounded us; it had produced itself from nowhere, it included representatives from every political ward in the Somali Village. It was impartial, pleased. I held no brief for me—none for the shoemaker. We stood equal before it, as parties liable to offer fortuitous entertainment. Glancing down at its footwear, I saw my contention proved. The paper did wear out—and it was never renewed.

"You want buy?" persisted the shoemaker. He had exactly the air of a salesman in any of the best shops. He surveyed my foot with a glance of proprietorship. I felt it beginning to belong to him. I should not have been surprised to have him tell me how well arched the instep, how aristocratically narrow the lines. Or, no—in Somaliland the canons of beauty call for a pedal extremity built on the rectangular model of a shingle, the ankle coming down a little abaft of midway, the heel protruding to give one, I am sure, a good balance on mother earth. The sandals with their gay paper were all number 10 or 15, so far as I could see. They looked as though ambitious to develop into good-sized leather boots.

"No, thank you," I said with such decision as I could muster. "I don't want to buy any"—and I hurried on to the school.

The children welcomed me—almost anything is better than lessons, and as I came up I had heard them droning away like the institution I used to know in my childhood in the southern mountains as a "hollerin' school," where every pupil "hollered" his lesson as loud as he could, to prove that he was studying, and that one who dropped to a mumble got cuffed by the teacher.

STUDY THE KORAN.

Silence greeted my entry into the academy of Somaliland. The youngsters stared at me. I picked up one of their books and looked at it, finding it a copy of the Koran printed in Arabic—the only proper learning for good little Mohammedans. They had small wooden slates, too, upon which they used some chalklike substance On the walls of their schoolhouse hung bright colored posters printed like the books, in Arabic, with texts from the Koran. I suppose they were equivalent to our primary school charts, but they looked very romantic and fascinating; one of them could adorn a den or studio.

I wished the pupils to go on with their study, but they were resolutely silent, hands behind them, nudging each other, exactly like children in any other school. I put the book back in the hand of the child from whom I had taken it and remarked encouragingly, "You study now?" but he only grinned and shook his shaven head. As I stood perplexed a party of visitors who had followed me into the village arrived, in their progress, at the school. The man in charge of them understood how to arouse a thirst for knowledge. He gave the leader of the reluctant students a buffalo nickel—and the words of the Koran hummed out through the silence like the rasp of a saw in a sawmill.

The hut which announced itself a bakery had two women sitting on the ground before it at their bread making. This was primitive indeed; a smoldering bit of fire between two flat stones, a pan set above, and a great, snail-like cake being formed by coiling a rope of dough into its circle.

"You like to cook?" I asked of them idly. The older woman nodded vigorously, showing that she understood my meaning if not my exact words; but the younger shook her head till all its little tails of braids flew out; she protruded a sullen underlip and glanced toward the platform where the men were later to dance. I saw that the feminine unrest had penetrated even to Somaliland.

A LAUGHING PEOPLE.

But they are generally a laughing people; as I wandered among them between the thatched huts and across their sandy court, my pencil and paper had their amused attention. They drifted carelessly toward me, as children drift with pretended unconcern toward what puzzles and attracts them. "What for?" they would ask with joyous grins. I explained that I was going to write about them for a newspaper, and they seemed to understand. "Paper," the word was repeated, and passed from lip to lip. "Newspaper," and the grin went all round, and one and another would draw himself or herself up proudly.

The native dress is like the Arabic, a simple long strip of white cotton, like a sheet, draped about the body. They tell me that ten pards is used by the men and twelve by the women; and a more beautiful and picturesque garb it would be hard to imagine. Alas that our gingham and calicos are beginning to attract the women, and that some of them come forth in "skirts and shirtwaists" though made in fearful and wonderful design. The married women cover the head, but do not veil the face. The unmarried girls wear their hair in marvelous fashion. All the way around the head from brow to nape—from bang to pigtail—it is braided in scores of little braids, carried out four to seven inches, from that point the curly ends are left to fly free. The effect is undeniably gay; it would not be too much to call it a bit dizzy. The children's heads are shaved—one suspects this of being a frankly sanitary measure. The men allow their hair to grow long. Some of them have tight curling locks; a rather more common type was that of extremely bushy hair, parted in the middle and flung free to the breeze. It stood straight out as though crisped with an iron; and it would have been the despair of a star football player or a spectacular musician.

WEIRD DANCE MUSIC.

When I first went into the village I noticed, lying to one side, the Somali drum—an iron cylinder about two feet long and one foot across the ends, over which was stretched a natural skin still covered with hair, save toward the center, where the drumsticks had worn it away. While I was taking interested observations on Somali hairdressing for ladies and gentlemen, the air suddenly began to throb with a drum beat, muffled, as though laboring under intense but suppressed excitement; there was a marvelous "getting across" in that drum beating, of excitement, not yet unleashed, as it throbbed out on the quietude of the little sandy court. The shrill notes of a bamboo fife almost immediately slashed in athwart it, like a sharp, thirsty blade. It was a weird, strange march—a crude air of small variations and monotonous repetitions, but it called to primitive deeps even within one's twentieth century Aryan soul—something that lies latent there until the music, or the gesture or the tone primitive and audacious enough, awakens it.

I whirled and looked where the long, cylindrical drum had lain; it was gone. Out toward the center of the court there moved a procession of Somali warriors, following two leaders, one of whom made the drum

(Continued on Fourth Page.)

Panama-California.

## WESTERN LAND OF RESOURCES.

### States of the Rockies Show Wonderful Products.

### Richness of Mines and Crops Astound Visitors.

### San Diego Exposition Holds Diversified Exhibits.

BY MARY S. GULLIVER.

[SPECIAL CORRESPONDENCE]

SAN DIEGO, May 1.—The resources of the States of the Far West, the wonders worked by irrigation, the great mining and farming resources of certain sections are all forcibly and attractively brought out in the exhibits of the various State buildings at the Panama-California Exposition.

Most of these buildings, with the exception of the California State Building and the Nevada Building, are located on the lower plateau, which affords a wonderful view of the bay on one side and the palm canyon on the other.

The imposing California Building is the only State building which is not devoted to a display of the State's resources. Instead there are the interesting Maya documents and other prehistoric works of art in this building.

The large building erected by Utah is one of the most interesting of these State structures. A unique but most effective method of astounding visitors with the magnitude of the resources of Utah has been arranged. A great relief map of the State, 16x30 feet and weighing four and a half tons, occupies one of the rooms off the main room. The map was made by students of the Utah Agricultural School and is colored to give an idea of the fertility of the soil. Red designates the arid land, green the fertile soil and white the land covered with alkali and salt deposits.

TOO BIG TO GRASP.

If one listens for a few minutes to the description of the map and the country given by Gilbert W. Williams, who is in charge of the building, one's brain grows dizzy trying to grasp the magnitude of the facts told about Utah's riches. Utah deals only in superlatives. The coal fields are pointed out on the map, in which are buried 19,000,000,000 tons of coal, or enough coal to supply the entire world 120 years.

The Utah copper mine at Bingham, the world's greatest copper producer, with an output of 24,000 tons of low-grade ore a day, is pointed out. The richest carnotite deposit in the world, the heavy radium-bearing ore, is found here; and also 18,000,000,000 of hydrocarbons. Beet fields are pointed out and we learn that 236,000,000 pounds of beet sugar were produced last year, or enough sugar to build a sidewalk from Chicago to San Francisco six inches deep and six feet wide.

The potash deposits, developed since the European war because of Germany's inability to export potash now, and the great dairy sections, are pointed out. The wonderful boulevard at Saltair, formed by a salt deposit, where Teddy Tetzlaff broke the world's record; the Lucin cut-off, where the Southern Pacific crosses Great Salt Lake; the natural bridges and strange geological formations in the southwestern part of the State, all are shown on the map. Utah's Dixieland in Washington county, where a sudden drop of 7500 feet from the surrounding mountains, gives a climate similar to that of Southern California, is described. Here figs, dates, almonds, cotton and other semi-tropical products are successfully raised.

The New Castle irrigation project is shown in miniature in another room. Here have been reproduced the houses, hotels, the running water, the irrigation ditches and the railroad, the Salt Lake Route running between Los Angeles and Salt Lake City.

FRUIT EXHIBITS.

There are extensive exhibits of fruits, grains and other products of the State shown. On the mezzanine floor are hung many beautiful pictures of the scenery of Utah and in the reception and reading-rooms the handsome furniture becomes of greater interest when one learns that it was all made by incorrigibles of the State Reform School. The exhibit is one to be proud of and Utah people are not lacking in this pride. To date 1338

(Continued on Second Page.)

Windsor Square

Your future home

When you buy and build in Windsor Square you have established a permanent home and have practically insured your family against the annoyances and disappointments which would come with the depreciation of a tract not properly restricted.

Windsor Square will be as amply protected fifty years hence as it is today. Its homes are built for permanent occupation. Its surroundings are ideal from the standpoint of beauty—of comfort—of home-making qualities.

An investment in Windsor Square is especially attractive at the present time in view of the "Special Prices" we are making to those prepared to begin immediate building.

Why you should build now

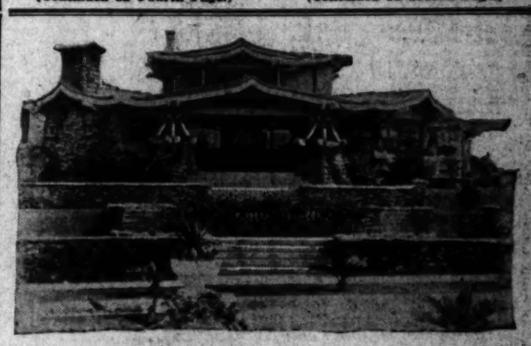
The present low cost of building material and abundance of skilled labor makes construction possible under the most favorable conditions. You can build better and at a lower cost right now than will be possible a few months hence.

If you buy and build NOW
Lots 75x180 feet
$6000
Additional Building Discounts 5%
If you start the construction of your home within 60 days.

Windsor Square is easily reached.

On the north side of Wilshire Boulevard, a few blocks west of Western.
Via auto, 15 minutes; via Sixth St. car, 25 minutes from Fifth and Broadway.

R. A. ROWAN & CO.
Second Floor, Title Insurance Building
Northeast Corner Fifth and Spring
Phones: Home 10444—Main 7096
Tract Phone—56666



Beautiful Corner

at 10th and Gramercy Place with finest 10-room modern bungalow in Los Angeles; 2 baths, hardwood finish throughout; large garage with servants' rooms and bath. Owner non-resident, but will be on premises this week and will sell to highest bidder.

Halfhill & Converse
A2138. 1103-5-7 Trust & Savings Bldg. Bdwy. 229

In His Name.

# FOR SERVICE OF HUMANITY.

*Hospital Corner-stone to be Laid Tomorrow.*

*New Methodist Institution Notable Structure.*

*Will Have Capacity of Over Hundred Beds.*

Tomorrow morning at 10 o'clock the corner-stone of the modern reinforced-concrete Methodist Hospital, at Twenty-eighth and Hope streets, will be laid. The event will mark the climax of a strenuous and earnest campaign by the Methodists of Southern California to establish a great hospital that will be a credit to their denomination in this part of the world.

The hospital, when completed and equipped, will have a capacity of 117 beds. One major and two minor operating-rooms are provided for. A roof garden, with hammocks, rocking chairs and swings, set amid palms, flowers and vines, will be one of the features.

The building is located on the site of the old Hazard homestead. It is away from the noise and dust of the busy downtown streets, but at the same time is easy of access from thickly-populated districts. It has 235 feet frontage on Hope street and is 265 feet deep. The structure contains six floors and a basement.

The hospital will not be strictly a charitable institution, for in cases where patients are able, they are to be charged a moderate rate. All of the profit derived from pay patients, however, is to be used for the care of worthy charity cases. In this way the church expects to render a genuine service in the community.

The laying of the corner-stone will be made an auspicious occasion. Announcements and invitations have gone out to thousands of Southern California Methodists and their friends and the replies that have already been received indicate that the grounds will be filled to overflowing. The Methodist preachers' weekly meeting, which meets every Monday at 10 o'clock, will be adjourned for the event.

Rev. W. C. Tilroe, president of the Ministers' Association, will preside, and among the speakers will be Mayor Rose, Dr. Charles Edward Locke, Dr. Matt S. Hughes and Rev. Byron H. Wilson. The ceremony of the corner-stone laying will be in the hands of the district superintendents of the Southern California Conference.

The old Hazard homestead will be used in connection with the hospital work until the completion of the new building, when it will be turned into a nurses' home, where fifty nurses will always be in training. Rapid progress has been made in the construction of the first unit of the new and modern Methodist institution. W. S. Grant is the architect.

## RAPID PROGRESS ON BIG STORE.

ROBINSON'S NOW UNDER ROOF. CONSTRUCTION PROCEEDING RAPIDLY.

Bids are being received by the J. W. Robinson Company for the dome and other fixture lighting to be used in its beautiful new department store at Seventh, Hope and Grand. The powerful nitrogen light, which is the nearest approach to daylight that modern science has achieved, will be used entirely throughout the new store. This light, it is said, makes it possible to match cloth of varying colors under artificial illumination.

Contracts for the marble work at the big store were let during the week to the firm of B. V. Collins, the order including a large amount of white Alaskan marble for the lobby. Marble will also play a prominent part in the decoration of the "cubicles" or "beauty rooms" which are to be a feature of the store.

The store will comprise about nine acres of floor space and the carpets which have been ordered for this big area are now in course of manufacture. Shades of soft gray will be used for most of the floors. The dining-room, which will have a soft moss gray hue for its flooring, will require 1243 yards of carpet, and the other floors even larger amounts.

The roof of the new building has been in place for more than a week and the progress upon the outer construction has been rapid. The entire building will be enclosed within a few days.

### WILL IMPROVE RANCH.

**Purchaser of Three Hundred and Twenty-acre Tract at Vista Plans Extensive Development Operations.**

[SPECIAL CORRESPONDENCE.]

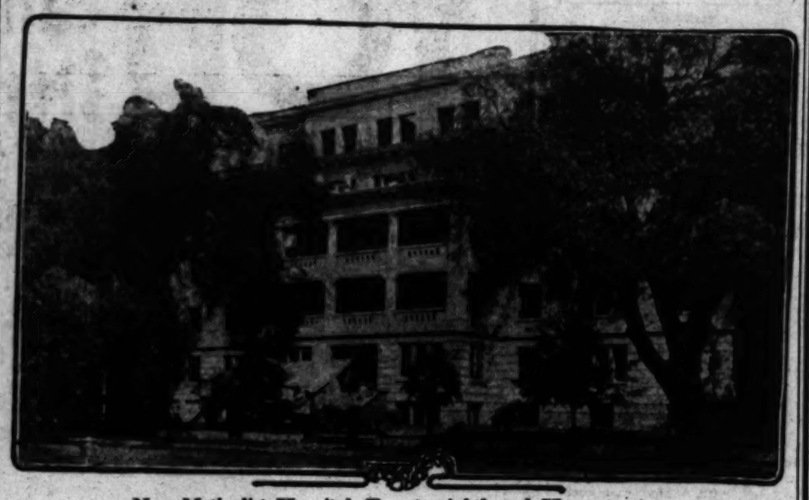
HIGHLAND, May 1.—E. H. Harding of this city, J. A. Harding of Vista, and J. C. Boyd of Rialto, have sold all but a small interest in 320 acres of land at Vista near Oceanside to A. H. Jacobs, who lives just west of this place. The property is said to be valued at $24,000 and was bought by the men who just sold it when the Vista lemon lands were put on the market by Harley & Martin of Redlands.

Mr. Jacobs has transferred to the syndicate a ten-acre grove of Valencias and bloods in Redlands, ten acres of land on Highland avenue west of here, and a house and lot in Pomona. The three properties are reported to have brought $21,000. Mr. Jacobs has announced that his son will develop the property at Vista as a stock ranch.

### EASTERN EXCHANGES.

The Eastern Real Estate Exchange, Fred Dornberger, proprietor, reports the following sales and trades: For Paul Marlay, ten-acre orange grove on Holt avenue, between Pomona and Ontario, for five lots in New York belonging to Theodore Modra; for Dr. C. York of this city, property at No. 405 Main street, Ontario, comprising eight-room house and outbuildings, on piece of ground 125x150 feet in size, for property on Market street, Metropolis, Ill., belonging to Phillip P. Foreman; for Mr. McIntosh, ninety acres near Davis, Modoc county, Cal., for a piece of property in Portland, Me., belonging to I. W. Robinson; for Miss Josephine Leet, lot in Alhambra, to Miss Hariet Cleveland; for Judge Yakey, property at Fourth and Trenton streets, Seattle, for property at No. 1008 North Garfield avenue, Pasadena, belonging to I. W. Coffin; for Mr. Lenhart, fourteen-acre olive grove in Corona for property at No. 200 Palm avenue, Sherman, Cal., belonging to Mrs. Wadsworth.

*Great Denominational Enterprise.*



New Methodist Hospital, Twenty-eighth and Hope streets.

## *Land of Resources.*

(Continued from First Page.)

have visited the building from the home State, which is a large per cent. when one remembers that the State contains but 416,000 people.

Close by the Utah building is the Montana State Building, which was made possible by a donation from Senator W. A. Clark, who gave the building. The State put in the exhibit and maintains it. Here, as one looks at the beautifully decorated walls, decorated with sheaves of grain in various designs and a frieze of oats artistically arranged, one realizes that Montana's resources are not restricted to mining alone. There is a fine display of Montana's ores and near by at a desk is Granville Stuart, the aged pioneer, who first discovered gold in Montana.

"It was in 1858, May 2," says Mr. Stuart, "for I dug the hole myself at Gold Creek."

"Montana has everything good to eat for man and beast," according to the old pioneer, who says he knows because he lived there seven years before it was Montana.

Montana deals in big figures as well as Utah, for Mr. Stuart will tell you that 3,000,000 pounds of copper are taken out of Butte every year and that Butte has a pay roll of $18,000,000 a year for the copper workers. J. Alfred Pyle, secretary of the Montana commission, who gives a lecture on the beauties of the Glacier National Park, "See America First," assists the venerable superintendent of the exhibit, as does Mrs. Kathryn Smith, hostess of the building. A rare collection of Indian pictures and scenes of Montana loaned to the exhibit by James J. Hill is a feature.

WASHINGTON BUILDING.

Across the street from the Montana Building is the attractive structure erected by the State of Washington. The rear of the building overlooks the Palm Canyon and beyond to the Puenta Cabrillo and the view presented is like a great panorama. The builders appreciated this and built a long balcony which is provided with seats for the visitors. As one enters the building one thinks of the great forests of Washington, for there is a woodsy smell from the fir and cedar branches that decorate the ceiling and walls, typical of the Evergreen State. Elk and deer and birds of the northern State are among the trees in one end of the room, while everything that is produced in the country is displayed artistically.

At one end is a miniature town with surrounding country which shows the industries of the State—the wheat fields, apple orchards, the homes, manufactories, power plants and the canneries and fishing industry of the Sound. There are wonderful displays of the beautiful apples, huge bunches of grapes and the many other fruits raised in Washington; a grain display and a display of the Washington potatoes; and a dairy exhibit. In a miniature mine are shown the different ores found there, silver, gold, copper and coal. After the lumber display comes an interesting exhibit of the various fish of Washington. Last year there were $15,000,000 worth of canned salmon put up in this State, which means quite a few cans, while just to show that that is not the only industry they proudly tell you that 11,000 carloads of apples were shipped from Washington, which does not include the amount used in cider, vinegar and by-products.

A camping scene showing the many wild animals and birds that inhabit the forests and a display of stuffed birds and smaller animals occupies the center of the room. Here also is a block house, a replica of the forts built by Washington pioneers. This is soon to be replaced, however, with a forest scene to give one an actual reproduction of a forest of the big trees of Washington. Harry N. Cockrell of the Washington commission, an old resident of that State, is the host.

DISPLAY OF GRAIN.

On the opposite side of the street again is the Kansas Building, where a display of the corn, wheat and other grains of the Sunflower State is attractively presented. The place is a great rendezvous for Kansans, who have visited the building in large numbers.

Up on the Alameda, apart from the other State buildings, but in an appropriate location because near the tractor field, where the implements used in Nevada in farming are shown, is the Nevada State Building recently completed. The Nevadans appropriated $40,000 for their building and have erected a substantial structure in which is a splendid display of the minerals, grain and fruits of the State. On the balcony is an exhibit of the handiwork of children of the public schools and at one end a large dance hall which the Nevadans enjoy thoroughly. Pretty reception-rooms, one for men and one for women, are on the first floor.

The New Mexico Building, which is in the group of buildings on the lower plateau, completes the State exhibits of the exposition. The building, which is the most picturesque of all of the State buildings and very distinctive of New Mexico, is a replica of the old mission built on the Rock of Acoma in New Mexico by the early Indians. The building will be formally dedicated tomorrow with appropriate ceremonies. Gov. W. C. McDonald, Col. R. F. Twitchell, chairman of the New Mexican Exposition managers, Commissioners Col. A. E. Koehler, Jr., J. J. Shuler, Sam T. Clark, Dennis Chavez, Hon. M. L. Fox, and Hon. Nestor Montoya, all prominent New Mexicans, will take part in the ceremony.

DEDICATION.

The dedication services will be held in the chapel auditorium of the building, an exact replica of the chapel of the old mission. The uniform rank of the Order of Panama will act as a guard of honor to Gov. McDonald. These men will wear the picturesque costume and shining armor of the Spanish Conquistadores. Julian Martinez and Juan Gonzales, the Governor and ex-Governor of the Indian Pueblo of San Ildefonso, representing the Indian tribes of the State and wearing their native ceremonial regalia, will be among the guests of honor.

The dedication proper will be held tomorrow morning and in the evening a large reception will be held in the newly-dedicated building. Miss Claude Albright, an opera singer whose home is in Albuquerque, will sing in Spanish and will wear a Spanish costume while the Conquistadores of the Order of Panama will wear their Spanish costumes again in the evening.

Tuesday evening the Order of Panama will hold an extraordinary session and initiate and confer degrees of the order upon Gov. McDonald, Hon. M. L. Fox and Hon. Nestor Montoya. A banquet at the Cristobal will follow the ceremony.

Effrontery.

## AMERICAN NAVAL OFFICER SHOT.

**ON ERRAND OF MERCY, HIT BY FIRE OF A MEXICAN.**

**Eyewitness Tells for First Time of Episode During Battle at La Paz When Bullets Strike Destroyer Sent to Help Wounded—Contempt for "Gringos" Increases.**

How an American officer, a lieutenant attached to the personal staff of Admiral Thomas B. Howard, was wounded by the direct fire of a Mexican revolutionist at La Paz, July 17, 1914, was told for the first time yesterday by an eyewitness of the affair. Two other officers were brushed by splinters of bullets and another lieutenant had his coat torn across the chest during the fusillade upon the U.S.S. destroyer Lawrence, when she steamed in close to land on an errand of mercy. The story of an eyewitness to the entire affair is as follows:

Constitutionalist forces, under command of Gen. Miguel Cornejo, successfully attacked La Paz early in the morning of July 17. The battle lasted until 2 p.m., when the remaining Federals escaped into the mountains.

At the time of the fight, the cruiser California, flagship of Admiral Howard, the supply ship Iris, and four destroyers were stationed at Pichilingue, the American coaling station just outside of La Paz harbor.

Knowing the wounded would require instant and expert attention, Admiral Howard ordered the destroyer Lawrence, commanded by Lieut. Pond, to steam, towards La Paz. On board the Lawrence he sent Lieuts. Kimmel and Kidd of his personal staff, Surgeon Rossiter, Surgeon Evans and Dr. Cole of the California, and a supply of liniment, anesthetics and bandages.

The object of the trip was to offer services to Gen. Cornejo in caring for the wounded Constitutionalists. There were no wounded Federals.

Passing the steamship Bonita, on board of which Gen. Cornejo and his men had arrived, the Lawrence proceeded to a position just off the pier. The firing had ceased an hour before. Along the beach the victorious rebels were celebrating. The Americans on board the destroyer lined the rail to better see the activities.

Suddenly a rifle shot spat into the air, and a bullet plopped just in front of the destroyer. The officers looked around. Then they laughed and blamed the matter to some stray shot. Another shot rang out and a bullet splashed the water just in front of the Lawrence. Three more shots followed, each one coming closer, until the last one struck the side of the anchored destroyer.

A sixth shot hit a stanchion and splintered it. Two fragments struck Lieut. Kimmel, one in the left arm and another in the right thigh. Crying out, "Boys, I'm shot," he staggered back into the arms of Surgeon Rossiter. Before the other officers could realise what had occurred, a seventh bullet struck a gun and glancing, ripped Lieut. Pond's coat across the chest. Passing on, it shattered against a steel air shaft, splinters of the spent bullet striking Ensign Hodgson and Surgeon Evans, bruising their skin. There was a general break for cover.

The enlisted men on board the Lawrence, seeing the blood spurt from the wounded lieutenant and the ragged rip across their commander's chest, were roused to anger. Lieut. Pond saw red for an instant, and ordered the guns cleared for action. Sober thought caused him to pause and send a radiogram to Admiral Howard on board the California, asking for orders.

"We are being fired upon. May we shoot back?" was flashed.

In an instant came back the flash, "No. Return here immediately."

Gen. Cornejo and his secretary, Orestes Peragallis, worked industriously the following week, endeavoring to show the firing had been done by a Federal sympathizer. Yet, previous to that, a dozen or so Federal sympathizers had been summarily thrown into jail or shot. No other Federals could be found, or they surely would have received a like fate.

The matter was reported to the State Department through the regular channels.

Lieut. Kimmel recovered a few days later, but the effect on the Mexican population at La Paz was wonderful. "Those gringos will take anything," was the general comment heard in the streets.

Activity.

## NOTABLE PLACES CHANGE HANDS.

**FINE REDLANDS GROVES SOLD DURING WEEK.**

**Denver Man Exchanges Valuable Citrus Properties for Sightly Residence Holdings—Minnesota Capitalist Buys Beautiful Five-acre Estate.**

[SPECIAL CORRESPONDENCE.]

REDLANDS, May 1.—Nathan M. Barnes, who recently came to this city from Minneapolis, and rented the sightly home of Mrs. E. F. Daly on Summit avenue, has become so enamoured of Southern California that he has purchased the residence. Mrs. Daly, who is now in New York, was represented in the deal by R. R. Tatnall. The house contains ten rooms and was built by Mrs. Edward Hotchkiss. The grounds comprise five acres of lawn and gardens. The consideration is reported at $15,000.

Harry K. Brown of Denver, who has invested heavily in property in this section, has sold a seven and a half-acre grove of navel oranges on East Lugonia avenue to Robert Cochrane of this city. The price is said to have been in the neighborhood of $2000 an acre. Mr. Cochrane transferred to Mr. Brown a fine house on Summit avenue, at the corner of Campbell street. This place contains ten rooms and is valued at about $10,000.

A seven and a half-acre grove on West Lugonia avenue, known as the Paul Moore grove, has been sold by Harry K. Brown to M. Blakely at a given price of $12,000. Mr. Blakely has taken possession of the property.

The demand for houses and lots continues to be strong. Nathanial W. Houts, has sold a five-room house and large lot at Stewart avenue and Ninth street to Frank Guthrie. C. N. Jackson has just purchased two houses and two vacant lots on Webster street. Charles Vanderwood has sold a lot in the Arcadia district to C. P. Waite. R. J. Churchouse has sold to A. G. Steuber a lot in the Barton ranch tract. W. H. Tilton has sold some lots on Redlands Heights to A. E. Brock and Fred Benningsdorf.

### ENLARGING RESORTS.

**Cedar Lodge and Forest Home Properties in Mill Creek Canyon Being Put in Shape for Season.**

[SPECIAL CORRESPONDENCE.]

MENTONE, May 1.—C. N. Harford, who owns the Cedar Lodge resort in Mill Creek Canyon, beyond Forest Home, announces that he will spend several thousand dollars in improvements for that property. A large building is to be erected for a dining-room, several small lodges will be constructed and a number of new tent houses set up.

At Forest Home all the attention is being given to the trout hatchery, which was built last year. There are more than a million trout in the new hatchery and these will be used to feed the mountain streams in the section. Several new buildings are to be erected at Forest Home before the opening of the season.

### FLATS AND APARTMENTS.

The Cooper-Pyle-Clopine Company completed plans during the past week for a two-story frame apartment-house which it will build for H. M. Jones, at the corner of Mission Road and Thomas street. The building will contain twenty-four rooms and will cost about $8000. Plans for an apartment-house of similar character and cost, to be built by M. P. Paulson at No. 1242 Crown Hill avenue, have been drawn by J. E. Kunst. Emil Borg has the contract. H. M. Patterson has prepared plans for a two-story frame apartment-house to be built by W. D. Hughes at No. 1072 Laguna avenue.

A building permit was issued during the past week for a frame flat, to be erected by Miss Edna McCullum at No. 1274 Fifth avenue. The contract has been let for the construction of a flat for Sven Moe at No. 234 West Thirty-seventh street. Work is to be begun this week on a flat for Jeanette M. Clark at No. 514 South Serrano avenue and a flat for A. Mathiesen at the corner of Sixth avenue and Seventeenth street.

### TEXAN BUYS GROVE.

**Man from Lone Star State Becomes Owner of Highly Improved Citrus Property at San Dimas.**

[SPECIAL CORRESPONDENCE.]

POMONA, May 1.—A fourteen-acre orange grove at San Dimas, the property of F. B. Landon, has been sold to W. J. Wersham of Los Angeles for a reported price of $27,000. The consideration is said to have been in cash.

Mr. and Mrs. Wornham recently came to this country from Southern Texas. In buying the Landon grove they have acquired one of the finest groves, as well as one of the prettiest ranch homes on the boulevard between San Dimas and Los Angeles.


# Palmdale Pear Orchards Hold a Successful Future for You

From the investment standpoint here is one of the most promising propositions in the State.

It is not a speculation; because the finest pear orchards in California are in this district NOW and are producing magnificent incomes for their owners.

A producing pear orchard in this section will cost you today at least $1000 per acre.

You can buy a Palmdale Pear Orchard leveled, planted and fenced, LESS THAN A MILE FROM PALMDALE—right on the main valley line of the Southern Pacific, 37 miles directly north of Los Angeles, and WITH GRAVITY WATER PIPED TO IT for

$300 an acre, 20% down, balance over five years.

While it is coming into bearing the space between the trees will earn you a living, and BEFORE IT IS PAID FOR THE TREES WILL BE BEARING.

The usual pear crop in this district runs from four to six tons per acre, and the price per ton runs from $60 to $80.

Can you find any proposition in California to beat it—or equal it?

A delightful place to live, and independence from hard times or financial stringencies.

And remember—Palmdale Pear Orchards are NOW supplied with gravity water in superabundance. It is ON THE PROPERTY NOW.

There is no finer pear land anywhere and it is RIGHT AT PALMDALE—Not 5 or 10 miles away.

Unplanted pear lands in the same district and with gravity water $225 per acre, 10% down, balance over 7 years.

Let us tell you about our special proposition to take care of your orchard for you.

C. B. Hollingsworth
H. W. Underhill
910 Trust & Savings Bldg.,
Sixth and Spring Sts.
Home F7123 Broadway 2732

Exclusive Selling Agents for Palmdale Land Co., Owners.



All Day Monday the Braly-Janss Company will offer (until it is sold)

# ONE LOT

In Brentwood Park, with a frontage of 110 feet and a depth of 300 feet, to any one intending to build within the next thirty or sixty days, at a DISCOUNT of from

## 47½ TO 50 PER CENT

UNDER the REGULAR price. This means IMMEDIATE action. The lot fronts on San Vicente boulevard (part of the famous Santa Monica race course) and commands a magnificent view of the ocean and the hills. This large piece of property is being sold at less than five cents a square foot. The lot alone would cost $4400, but, in the event that a contract for building is let within the first 30 days, there will be a reduction to just half the real price, or:

## $2,200

This offer maintains for a day. Terms can be agreed upon. The sale must be closed through

F. J. DAVEY
WITH
Braly-Janss Company
320 Pacific Electric Building
Sixth and Main
Home 10026 — Main 1371



E. H. ROLLINS & SONS
204 SECURITY BLDG.
INVESTMENT BONDS
Boston, New York, Philadelphia, Chicago, Denver, San Francisco London

HARVARD SCHOOL




# Mines and M

California Mines.

## OULD TAKE OVER EMPIRE.

*rth Star Reported After Rich Property.*

*l Involving Millions May be Result.*

*rge Strike in Rough and Ready District.*

[SPECIAL CORRESPONDENCE.]

RASS VALLEY, April 30.—The rth Star Mines Company is endeavor- to purchase the Empire mine for rice approximating $5,000,000. Such the news that has filtered out from wy stockholders of the North Star Empire properties. It is further rted that the Empire owners have anded $7,000,000, and have also d they are not particularly anxious at this price.

Late developments in the lower lev- of the Empire have been of such a ory character that the value the great property has been mate- enhanced. The discovery of the ania vein at a depth of 4000 alone promises greatly to length- the profitable existance of the cor-

of the desire of the North Star acquire its rich neighbor lies the ce of apex litigation. It is said the rth Star vein system cuts across the pire ore body, and that the ore n at this point is so complicated legal troubles may easily de-

last annual report of the North just issued, shows the company producing nearly $100,000 per th and developments are proceed- from the 5400, 4000 and 3300-foot ls is the hope of intersecting the shoots which yielded fabulous re- s on the 5000 and 3300-foot tings.

is stated by stockholders of the pire that monthly earnings have in- ased splendidly since the late dis- eries of rich ore in the Empire and nsylvania mines, and that at pres- profits are exceeding those of the th Star.

he Empire recently installed a new nty-stamp mill and is preparing to ace its old forty-stamp plant with odern unit of superior capacity. Pennsylvania twenty-stamp mill is contributing large profits to the pire treasury.

he richest strike in the history of Rough and Ready district, four s below Grass Valley, was made week in the Black Bear mine. At approximate depth of 175 feet the Bear Boge vein was intersected, re- ling a three-foot vein of specimen

ments assaying as high as $5000 ton are found in considerable antities, with some chunks of rock ly heavy with the yellow metal. ere free milling and the strike s at a time when the discouraged holders had about decided to sus- operations.

large tonnage of medium-grade is exposed in the old workings, and new vein will enable the manage- to mill profitably the entire prod- More men have been put to work, elopments are being prosecuted to ermine the extent of the new ore , and the ten-stamp mill will be in shape for early service. The pany is controlled by California Kansas people.

avel mining with dry-land dredges be conducted along broad lines Nevada City district. Arrange- s have been made to install a ma- at the Cleveland placer mine, to erated by steam power, and satis- ry results will be followed by in- ation of similar apparatus at other ial mines in this vicinity.

ce the laws against hydraulic ng went into effect the majority ser mines in this field have lain because of lack of satisfactory for their operation. Dry-land s have been successfully em- in Colorado, Arizona and other and are expected to solve the problem.

STIRS INTEREST.

discovery of high-grade gold- ore in the North Fork mine, wet, has stirred much interest. is the first time rock contain- ral amounts of the white has been found in the district. discovery was made in the mine is being sunk on the main ore and about fifty feet below wa- level.

first thirty-five feet of ore con- iron sulphurets, a little gold s of silver. A short distance down the sulphurets were displaced by arsenicals, accom- by a marked increase in the ntent, and presence of much

management confirms the re- that a five-stamp mill will be this summer. Approximately ons of commercial ore are ex-

Los Angeles owners of the Al- mine, three miles south of wn, have resumed operations. ning and retimbering of the old is going ahead, and mining start in a few weeks. The mine been a good gold yielder and for was operated on a broad scale, tion among the leading stock- brought about a suspension of 1912.

months of experimental re- of old tailings at Oroville El Oro Dredging Company convinced the management of practicability of the scheme. The of the El Oro Company has that the old tailings carry ble gold. Much of the ma- averaged 5 to 8 cents per yard, and streaks have returned per cubic yard. The work, ever, has indicated the necessity ding a new type of dredge. of handling enormous quanti- gravel at slight cost, and re- the soil to its former fertility. engineers are working out for such a boat, and freely many of the old placer fields ain become the scene of profit- operations.

the early days of the Oroville other old districts the dredger small machines, and latterly of ental designs. Considerable ved the tables, going to waste the coarse gravel.

INDUSTRY IMPROVING.

mining in northern Plumas is gathering activity, a direct of the high price of the red and the high grade of ore in mines. The Engels Cop- pany is operating a concen- and is arranging for steady of concentrated to custom

# Mines and Mining in the Great Southwest.

California Mines.

## GOULD TAKE OVER EMPIRE.

*Rich Star Reported After Rich Property.*

*Deal Involving Millions May be Result.*

*Big Strike in Rough and Ready District.*

[SPECIAL CORRESPONDENCE.]

GRASS VALLEY, April 30.—The Empire Star Mines Company is endeavoring to purchase the Empire mine for a sum approximating $5,000,000. Such a move has filtered out from the stockholders of the North Star mining properties. It is further stated that the Empire owners have refused $7,000,000, and have also said they are not particularly anxious to sell at this price.

Developments in the lower levels of the Empire have been of such a satisfactory character that the value of the property has been materially enhanced. The discovery of the main ore vein at a depth of 4600 feet promises greatly to lengthen the probable existence of the corporation.

Much of the desire of the North Star people for its rich neighbor lies the avoidance of spirit litigation. It is said the latter's ore vein system cuts across the North Star ore body, and that the ore channel at this point is so complicated that troubles may easily develop.

The annual report of the North Star Mines Company, issued, shows the company cleaned nearly $100,000 per month, and developments are proceeding on the 4400, 4000 and 4300-foot levels in the hope of intersecting the ore shoot which yielded fabulous returns on the 3900 and 5300-foot levels.

It is stated by stockholders of the company that monthly earnings have increased steadily since the late discovery of rich ore in the Empire and North Star mines, and that at present rates are exceeding those of the past year.

The Empire recently installed a new 40-stamp mill and is preparing to remodel its old forty-stamp plant with a modern unit of superior capacity. The Pennsylvania twenty-stamp mill is also crushing large profits to the Bonanza treasury.

The richest strike in the history of the Rough and Ready district, four miles from Grass Valley, was made on the Black Bear mine. At a comparatively shallow depth of 175 feet the main ore vein was intersected, revealing a four-foot vein of specimen quartz assaying as high as $5000 per ton, and in considerable quantities some chunks of rock mixed with the yellow metal.

Owing to the shutting and the strike of 1913, at a time when the discouraged owners had about decided to sustain a heavy loss, a tonnage of medium-grade ore was opened in the old workings, and it is believed will enable the management to fully and profitably the entire product. Mills have been put to work, and operations are being prosecuted to the full extent of the new ore bodies, and the ten-stamp mill will be kept busy for early service. The power is supplied by California Electric.

Experiments with dry-land dredges are being conducted along broad lines in the Nevada City district. Arrangements have been made to install a machine at the Cleveland placer mine, to be operated by steam power, and satisfactory results will be followed by installations of similar apparatus at other placer mines in this vicinity.

Owing to the laws against hydraulic mining, which went into effect the majority of placer mines in this field have lain idle because of lack of satisfactory machinery for their operation. Dry-land dredges have been successfully employed in Colorado, Arizona and other states, and are expected to solve the problem.

STIRS INTEREST.

The discovery of high-grade gold-bearing rock in the North Fork mine, Madera, has stirred much interest. It is the first time rock containing appreciable amounts of the white metal have been found in the district. Discovery was made in the winze which is being sunk on the main ore body, and about fifty feet below water-level.

Development confirms the report of a five-stamp mill will be built this summer. Approximately 1000 tons of commercial ore are ex-

Los Angeles owners of the Alhambra, three miles south of Jackson, have resumed operations, and retimbering of the old shaft is going ahead, and mining will begin in a few weeks. The mine was a good gold yielder and for years operated on a broad scale, ranking among the leading stock-paying properties, but about a suspension of work in 1913.

Several months of experimental re-working of old tailings at Orcville by the Oro Dredging Company have convinced the management of the feasibility of the scheme. The officials of the El Oro Company has found that the old tailings carry considerable gold. Much of the material averaged 5 to 8 cents per cubic yard. The work, which indicated the necessity for a new type of dredge, capable of handling enormous quantities of gravel at slight cost, and restoring the soil to its former fertility, is being carried on by engineers are working out plans for such a boat, and freely predict that the old placer fields will become the scene of profitable operations.

In the early days of the Oroville district the dredges were of the old machines, and largely of primitive designs. Considerable gold escaped the tables, going to waste with the gravel.

MINERY IMPROVING.

Mining in northern Plumas is showing activity, a direct result of the high price of the red metal and the high grade of ore in many of the mines. The Engels Copper Mining Company is operating a concentrating plant, arranging for steady shipments of concentrates to custom smelters, using motor trucks to transport the product to the railroad. Because of trouble with agriculturists the company is making no attempt to run its smelters, and is said to be securing highly satisfactory results with its flotation and leaching machines.

The Genesee Copper Company has resumed work at its mines with a small crew, and the Walker Copper Company, controlled by Salt Lake people, is preparing for more extensive operations. Most of the mines in this field were closed at the outbreak of the European war, but the rapid recovery of the copper market is stimulating copper mining throughout the country.

The famous old Cerro Gordo mine, near Keeler, is producing high-grade zinc ore, in addition to its usual yield of silver, lead, gold and copper. Reconstruction of the aerial tramway is proceeding, the two sections of the system embracing a length of about five miles. The recent advance in the price of zinc, copper and lead promises to increase greatly the profitable output of the Cerro Gordo, which recorded an excellent season in 1914.

## RARE MINERALS, METALLURGY AND CHEMISTRY

### INQUIRIES FROM AND ANSWERS TO CORRESPONDENTS.

You are politely requested to submit samples carefully wrapped and taggod, with letter accompanying stating what josts are desired. Make samples a small size. There is no necessity for big chunks. Correspondents offering matter for analyses with bona fide intent will be answered by mail. Write on one side of paper only, and that the ore in question is from. Communications not relating to this department, or samples sent for identification or samples, will, hereafter, receive no attention whatever.

**Not Alunite.**

HILLSIDE (Ariz.) April 14.—Q.: Am forwarding five samples from near an alunite deposit to the west from here. The now known alunite deposit was identified as alunite by you earlier in the year, I understand. In places the rock has a saline taste, many cavities and vug holes are encountered, and upon percussion a smell like hydrochloric acid is noticed. Do any of the samples carry potash in a commercially available form, and if so, what per cent.? Assuring you of the interest that we boys in the hills have for your department, and asking, further, if the black sample put with the others is menaccanite of any value.

"PROSPECTO."

A.: Glad to hear from you. We have never observed alunite (alumstone) from the locality you refer to; otherwise with halotrichite (iron alum.)

The black sample, while carrying titanium, is not strictly menaccanite, hematite (variety micaceous iron,) is present.

Sample No. 1 is an impure aluminum silicate, ilmenite, trace of selenium and low per cent. potash. No. 2 is aluminum silicate, traces of iron alum, potash value low. No. 3, aluminum silicate, trace halotrichite, traces microscopical garnet and trace of ilmenite, potash present. No. 4 on order of No. 1, but ilmenite absent. No. 5, altered lava, low per cent. potash; iron alum trace.

All of the samples are of but slight commercial value; nevertheless, it would be well to try the material with sulphuric acid, to the end that sulphates of value might be had therefrom.

**Gilbertite.**

LOS ANGELES, April 14.—Q.: I am offering a sample for test, etc. It is from that locality known as the Parker mining district, in Arizona. I have not tested it for iron and alumina and will be obliged if you will do so. Has the sample a name in mineralogy? Thanking you for many favors in the past, and awaiting your published reply. K.

A.: The sample is named mineralogically at the subheading. It is a hydrous muscovite, and a variety of margarodite. Hardness and sp. gr., 2.7 each. Alumina present, 40.11 per cent.; iron protoxide, 2.43 per cent.

**That Gold Test.**

LOS ANGELES, April 15.—Q.: I read with interest your references on silver and tests therefor, and as I am going to Alaska, I cut out the article for future use. The silver test is certainly a good one. I would like you to once more publish your aqua regia test for gold. I have a claim on which large quantities of serpentine rock-asbestos is found, and it is generally believed by miners that this ore is the mother lode of platinum. Do you know of a method of treatment for platinum on such ore? H.

A.: Glad to hear from you. All depends on the inference to be drawn from the words "cut out," but we understand.

A test for platinum goes on any old matter carrying platinum, but it is not such that every one can go through with. Analyzing for platinum, on ounce or two samples of ore, is unsatisfactory. Mill 100 pounds of the ore; concentrate, and then go for platinum, is the only practical method. Of course, where platinum occurs in grains large enough to be observed with the naked eye, the picking-out process is all that is required.

It is to be regretted that space will not permit us to give the entire paper headed "Testing for Gold," as published in The Times January 24, 1915. The one test you ask for follows:

"We have succeeded at times in isolating gold in certain pyrites by pulverizing the sulphide, placing it in aqua regia (a mixture of four or five parts of hydrochloric acid with three parts of nitric acid,) in a test tube; slowly boiling the mixture for a few moments; setting the tube and contents aside in the light and heat of the (desert) sun for an hour. Next pour the solution into a porcelain saucer; evaporate the excess of fluid; pour some alcohol (95 per cent. alcohol) over the residue; light the mixture with a match, and if gold is present the saucer will be more or less gilded, according to the quantity of gold present in th eore. Then add nitric acid (a few drops) to the gilded mass; it will turn the gilded mass dark; drive off the nitric acid with heat, and the residue will be brighter and more golden in color than ever.

Take no stock in criticisms. Try it out!

**Impure Diatomaceous Earth.**

COACHELLA, April 15.—Q.: Am inclosing under separate cover sample of mineral, and will you please tell me what it contains and if it has any commercial value? It comes from the mountains east of Coachella. S.

A.: The silica sample (infusorial earth,) is very slightly contaminated with trace of microscopical pyrite, and magnesia. It has a low commercial value, but there is so much better grade in California that you might have difficulty in disposing of the grade mineral as represented by the sample.

**Fossil Limestone.**

SANTA BARBARA, April 15.—Q.: I am sending by today's mail a piece of stone which I got on my place near here. Will you kindly tell me if it has any value? Is it lime rock or what? S.

A.: The locality from which you took the specimen should be somewhat exploited for higher-grade material. Lime is present to the percentage of 55. Aluminum silicate in the mass. Phosphoric acid 4.30 per cent.

**"Calico Rock."**

DESERT, April 14.—Q.: I am sending in a package a few pieces of rock from a large ledge. The pieces marked No. 1 are the general character of the ledge, and the two copper-stained samples are from stringers running from half an inch to six inches thick. Are there any values present? Would you advise my work on it? B.

A.: No. 1 (two samples,) in part serpentine. Iron, lime, soda, manganese present. No. 2 (two samples,) chiefly quartz. Iron, manganese, copper trace, lead and silver traces.

Rock and mineral represented by the samples are of somewhat doubtful value, especially so if from "stringers."

**Quite a Mixture.**

SUNLAND, April 16.—Q.: I am mailing you under separate cover a specimen of ore; would you please tell me what minerals it contains and oblige. M.

A.: Trace of bitumen in the mass, with titanic iron, ferrous and ferric oxides; epidotic matter; manganese, quartz, baryte, and bindheimite traces.

Bindheimite "is probably a mechanical mixture of lead and antimony ochres." The percentage of the last referred to substance is low.

**Potash 2.20 Per Cent.**

MECCA, April 16.—Q.: Please advise if the sample inclosed contains any potash. G.

**Manganese Iron.**

CRESCENT (Nev.) April 16.—Q.: I am sending you today under separate cover two samples of ore from the Crescent mining district, on which I would like your opinion as to their manganese content especially. M.

A.: The samples are too low in percentage to come up to mangenese dioxide of commerce.

No. 1 is a manganese-iron froth, as it were, carrying manganese 19.50 per cent. Lead, zinc, antimony and copper, all sparingly present. No. 2 is chiefly hematite (variety micaceous iron;) titanium present.

**Mica Schist.**

ORANGE, April 18.—Q.: Will you be kind enough to name the inclosed mineral sample for me? R.

**Sample of Interest.**

SANTA BARBARA, April 18.—Q.: Kindly analyze the rocks I am sending you in separate package, and give results in your "In the Earth" column. I found these rocks in Southwestern Nevada. I.

A.: Some rock, that! One sample is mica schist, and the other seven are quartzitic.

Ilmenite, arsenicum, lead, zinc and antimony, all present in greater or less percentages. Free gold absent. It would not be surprising if platinum was present near the original nesting place of the samples referred to.

**Uranium Absent.**

KINGMAN (Ariz.) April 18.—Q.: I am sending you three samples of mineral for tests, etc. Is uranium present in sample No. 1? How about vanadium in No. 2? No. 3 comes with ledge carrying molybdenite and wulfenite. I would like to know what No. 3 really is? These samples all from the Aubrey mining district. S.

A.: Glad to get a line from you. Uranium is not present in any sample. No. 1 is chiefly quarts; ferrous and ferric oxides present, with lead traces, zinc a trace, and vanadium a trace. No. 2 is quartzitic; lead, vanadium, zinc, all sparingly present. No. 3 carries trace only of molybdenite; it is 85 per cent. graphite, with iron oxides, copper sulphide, and "black copper" sparingly present.

**Good Abrasive Material.**

MECCA, April 18.—Q.: I am mailing you under separate cover samples of rock taken from a cropping of a ledge in Carisso Creek, Imperial county, California. I think the rock might carry vanadium, so I wish you would analyze it and inform me through your "In the Earth" of The Times if it contains anything of commercial value. Thanking you for past favors. C.

A.: The samples are two varieties of spessartite garnet. One of them is massive with iron-alumina garnet (almandine) present. The other is a "collection" of microscopical spessartite with almandite. The samples represent material of abrasive quality, and of commercial value. Vanadium absent.

**Tourmaline and Siderite.**

TUCSON (Ariz.) April 19.—Q.: Under separate cover, by mail herewith I am submitting to your "In the Earth" department two samples of mineral, all from a locality forty miles south-southwest from Tucson. From the radiated manner in which No. 1 specimen appears I cannot locate it exactly, and I have found no one who could enlighten me. No. 2 is supposed to be the mineral ankerite, but I have my doubts about it. Thanking you for past favors. L.

A.: Glad to hear from you. No. 1 is a variety of tourmaline. No. 2 is not ankerite; it is siderite (iron carbonate,) and of high grade at that.

**Biotite and Yellow Mica Present.**

ELSINORE, April 19.—Q.: I am sending you under separate cover a piece of rock which is dug out of a vein. Will you please let me know if it contains any metal of commercial value. P.

A.: The sample looks very much like gneiss (soft granite of the mining boys.) It is now, in large percentages, lime and magnesia.

We are on record as favoring material like sample for the active exploitation of the salts of potash.

**Impure Lapis Lazuli.**

SAN BERNARDINO, April 19.—Q.: I am sending you a sample of rock that is supposed to be lapis lazuli. This mineral has been mined for such purposes as buttons, brooches, etc., but now all operations are at a standstill. Is the sample of quality commercially valuable, and if it is not of such value will you kindly tell me what it consists of? It occurs in San Bernardino county, but the work on property is now abandoned. M.

A.: We have tested this mineral heretofore and reported upon it in this column as an "impure silicate of soda, lime and alumina, with a sulphide probably of iron and sodium."

The sample is specifically lapis lazuli, but it contains deleterious substances (too much sulphur) with coloring matter, that unfits the mineral for the commercial usage, chiefly, of the natural pigment ultramarine. We believe, however, that this objection can be overcome by separation of a certain per cent. of the sulphur content; wet methods. The sample, however, shows but slightly, the crystallization of dodecahedron which usually accompanies true lapis lazuli.

Arizona Mines.

## WELL ABOVE OUTPUT COST.

*Price of Red Metal Proves Bright Feature.*

*New Era of Prosperity for Copper Mining.*

*Important Experiments with Low Grade Ore.*

[SPECIAL CORRESPONDENCE.]

BISBEE (Ariz.) April 30.—It would appear that Arizona copper mining has entered upon a new period of highest prosperity, for copper not only has recovered its market, but is quoted at over 18 cents, per pound, compared with a production cost in the larger southwestern properties of from 8 to 11 cents.

As a result additional miners are being employed, additional furnaces are being blown in, copper mines again are being sought for purchase, and development of copper ledges again is in progress in all the districts. Copper mine stocks are on the up-grade all along the line.

It is predicted that every furnace in Arizona will be working to full capacity inside of ninety days and that the profits of the corporations will be in keeping with the increased output.

Of tremendous importance are experiments that have been made during the past year at Cornelia on the leaching of oxide and carbonate ores. Practically all of the low-grade so-called porphyry mines, such as the Ray, Inspiration and Miami have a deep overburden of this class of ore which, though about as rich as the underlying sulphide, heretofore could not be profitably treated by ordinary methods.

There are many million tons of this kind of ore within Arizona, which can be dug out with steam shovels with the greatest of facility. Yet this ore is now not only worthless, but an obstacle to the economical extraction of the sulphides below.

It is said that at Ajo the New Cornelia Company has perfected a process and proposes to put in a production plant capable of handling 4000 tons of oxides a day. The company as well has developed an enormous tonnage of sulphides of good milling grade.

From the reports of last year's operations, it is shown that the Phelps-Dodge and Calume & Arizona Companies secured the best prices for their product of any of the copper mines of the United States, an average of 13.72 cents per pound, compared with 13.57 cents for the Utah Consolidated, 13.41 for the Ray and 13.16, the best price of the Lake district.

This comparison is interesting through the fact that the Lake copper is generally considered of better quality than the local electrolytic. A still higher price average was struck by the Shattuck-Arizona of the Bisbee section, which received nearly 14.12 cents. But this high average was due to the fact that the Shattuck shut down during the low-price period.

With higher prices for copper, a higher wage schedule is impending in about all the larger copper mines of Arizona. The first announcement of an advance has been made in Globe by Manager P. G. Beckett of the Old Dominion Copper Company.

Employees who received $3.50 a shift with copper at 15 cents will be given $3.75 with copper at 17 cents, $3.90 at 18 cents and $4.00 at 19 cents and over. The 17-cent raise will undoubtedly be generally effective at the beginning of next month.

## SAYS DRY PLACERS ARE RICH IN GOLD.

[SPECIAL CORRESPONDENCE.]

PRESCOTT (Ariz.) April 30.—According to Charles F. Willis, director of the State Bureau of Mines, great wealth is available for development in the many thousands of acres of dry placers known within Arizona, particularly in the Weaver district in Yavapai county; the Santa Domingo Wash the northern Maricopa county; Plomosa and La Paz districts, in Yuma county, and the Old Hat, Quijotoa and Greaterville districts of Pima county.

In most of these Mexican placers have been worked for many years, making meager wages by various dry washing processes, in some cases packing the auriferous gravel down to water or waiting for the filling of tanks by rains. Something better than the present process must be available if success is to attend the working of these beds, which in places sample several dollars in gold to the yard.

Not far from Quartzsite in northern Yuma county is a bed of "cement," of conglomerate horisontal formation, a few feet below the surface soil, carrying uniformly good values in gold, but in such shape that milling on a large scale, with an abundant supply of water, would have to be resorted to if profit is to be secured. It happens that the district is singularly dry, with not a running stream nearer than the Colorado, about thirty miles away.

A big hydraulic dredge has been re-erected on lower Lynx Creek, where placer beds of known richness are to be attacked not later than June. The locality is one that was profitably washed by the pioneers of 1864 and has known no activity for about twenty years.

The old arastra method for recovering free gold is still used in one locality of Northern Arizona, in Crook Canyon, where two of the crude reduction mills are being operated by J. H. Cross and James Shaers. The men are getting enough gold in return to pay their expenses and the cost of development work on their mines.

Within sixty days the Gray Eagle Company's custom reduction plant near Mayer will be started with large contracts ahead for the milling of ores of near-by gold and silver mines.

Though the Mayer-Big Bug section has been the graveyard of a number of patented processes that promised much, it is told that this newest plant has a collateral reduction system in which leaching and electricity alike are used in novel manner and with good results.


# YOU can have that little farm NOW—



Haven't you longed for the freedom of the big out-of-doors—for a home away from the dust and noise of the crowded city—just outside of town, yet close enough to the office or store—where you can own a cosy "little farm" with its garden, some chickens and a place for fruit trees and flowers? That's NEW RAMONA ACRES—little farms at easy prices, within your reach, on our easy payment plan, at less than you are now paying *simply for a place to live.*

## New Ramona Acres
## $50 Down
## And $10 a Month

***Right on the Car Line***

***29 Minutes from Down Town***

Suburban home land is becoming limited. Prices are advancing as the city spreads San Gabriel Valleywards. Buy now—

SPECIAL OFFER

**Free chickens and seeds for planting with each little farm—ask about it.**

With cement sidewalks, curbs and water piped — near boulevard, stores and schools. Call at our office or phone. Free trips daily or take Pomona-Covina car at 6th and Main street depot and get off at WILMAR.

**Janss Investment Co.**

HOME 10545 611 S. HILL ST. 613 BROADWAY 2468.

RAMONA ACRES ARE MONEY MAKERS

Get Our New **PINK LIST** OF **6 BUNGALOW BARGAINS**

THE McCARTHY CO

Home 60409 ——PHONES—— Main 8172

609 South Hill St.


## *Surpasses Belief.*

(Continued from First Page.)

many celebrities, among whom it is expected will be Maj.-Gen. Nelson A. Miles.

The Pennsylvania Building in the exposition grounds is an exact copy of the old State House in Philadelphia where Liberty Bell hung and was rung on that famous night in 1776. The bell will be open to inspection during the day under a heavy guard, and at night will be placed in a steel vault, which has been made for the special purpose of housing it during its stay.

When San Francisco asked for the bell there was commotion in the Quaker city. The Daughters of the American Revolution and practically every club in the city rebelled, but the Council was in favor of sending it, and the Mayor signed the agreement.

There will be about 200 warships in the harbor to salute Liberty Bell as soon as they can come through the Panama Canal after the formal opening on the Fourth of July, the date on which the bell is to arrive.

**WONDERFUL CHANGES.**

It is impossible to grasp in a day or two all the changes that have taken place in three weeks, but the noticeable and outstanding facts are that the exposition is a great success and that no one goes away disappointed. Distinguished visitors from all over the United States have been unanimous in declaring that the exposition far surpasses the most enthusiastic advance notices.

There is dancing in the California Building every afternoon and almost every evening to which all San Francisco comes, and there are gay dinner parties at the Old Faithful Inn in the Zone. There is music everywhere, dance music, popular music and classical, and in two weeks the great musical event of the year takes place, the engagement of the Boston Symphony, to which everyone is looking forward.

Now is the time to see the fair. The weather is propitious and everything is in readiness. San Francisco is full of vigor and interest just now and fuller than usual of interesting people and excellent dinners. There is nothing left to be desired.

"Now is the time."

**EXTENSIVE PLANTING.**

Reports from the Pahvant Valley in Southwestern Utah are said to indicate that a large acreage in that region will be planted to sugar beets this season. It is reported that 2500 acres of land around Delta will be seeded within the next two weeks. 500 acres being planted by one farmer. Every beet grower in the district is said to be adding to his planted acreage. It is also reported that negotiations are under way for the erection of a large beet sugar factory at Delta.

**TO FIFTH AND SPRING.**

The Elliott & Horne Company, dealing in California street improvement bonds, has removed from its former location at No. 325 West Third street to the new Citizens' National Bank Building at Fifth and Spring streets. The firm was organized twelve years ago by L. L. Elliott and Clifford R. Horne. The former is president and the latter secretary at the present time.


**FOR SALE—Just Recently Completed**



Finest residence location in Los Angeles. Lot 98x180, 628 South Harvard boulevard. Best of environment with high restrictions.

Exterior of true Italian architecture, clay tile roof. Interior of beautiful detail, spacious rooms surrounding court; finished in genuine mahogany and ivory enamel, canvas hung walls with decorations by one of Southern California's leading artists. Absolutely correct.. Three tiled baths with showers, six main bedrooms, two servants' rooms with bath, chauffeur's room with bath, intercommunicating 'phones, garage, laundry, etc. Every detail complete.

Built for cash when materials are low in price. I offer you a good buy. Terms if desired. For key and information call

S. W. BELDEN, 604 Oxford Boulevard

Wilshire 2921; 56303. Owner and Builder of Fine Homes.


## SCOTLAND IS CHANGED.

**The Historical Castles of Stirling and Edinburgh now Swarm with Khaki-clad Soldiers.**

[Leslie's:] Yesterday Stirling and Edinburgh castles were reminders of the days of Scott's ballads and novels. This morning they have changed character—are swarming barracks. Regiments in khaki stream in and out of the portals through which knights in armor used to gallop. Long lines of drab-uniformed men wriggle up, snakelike, from the basements of railway stations. Armed giants in kilts pour down from the hills, up from the valleys.

The first army to respond appeared and disappeared so quickly that the spectator was led to wonder if the troops had been stored in castle cellars or in the railway luggage rooms. And when these were gone another army, larger than the first, began to mobilise from shops and farms and factories. In trains and motor cars, on foot and on horseback, they appeared by squads and by regiments. You heard the thud of their heavy shoes and the skirling of pipes as you ate your breakfast; and the rumble of gun carriages and the clatter of hoofs awoke you at night.

Yesterday you visited old Holyrood and its ruined chapel, trying to picture to yourself the days when battle was life's chief business and the castle yards were thronged with men at arms. This morning you pass there again to discover that battle once more is life's chief business, that war has claimed its own. A city of military tents covers half of the yard behind the castle. A battery dashes across the green, unlimbers its field pieces, whirls away again. Cavalrymen are herding the sheep in King's Park this morning instead of the park shepherds. A column of infantry swings into the winding road at the foot of Arthur's Seat, and, as you retreat up hill before it, sentries silhouetted against the morning light on the hillside bar your way. When you evade them and maneuver to the other side of the hill you see in Duddingston village, at the foot of the slope, another camp more extensive even than the city of tents beside Holyrood.

**A Zouave's Heroic Struggle.**

[Boston Herald:] A rare and stirring incident of personal heroism is that recorded in a semi-official notice given out in Paris on the afternoon of November 23.

"The other day in Belgium, a German column was advancing to attack a position in the forest of Brie, defended by a detachment of Zouaves. Our men noticed that before them the Germans forced a Zouave prisoner, and at the same time they heard cries of 'Stop firing!' For an instant our riflemen and the men in charge of our machine guns hesitated. Then from the German ranks they heard the voice of the Zouave prisoner, who called to them, 'Shoot, comrades!'

"There then flashed out from the ranks of the Zouaves a general discharge of rifles and machine guns. The fire laid low the assailants of the Zouaves, and with them fell the heroic soldier whose devotion made it possible for his countrymen to checkmate the ruse of the enemy.

"If the name of this brave man is unknown to the world, at least his regiment will retain forever the remembrance of his sacrifice, which is equal to any of the most famous instances of personal heroism recorded in our glorious history."

**Soldiers Hard to Kill.**

[Indianapolis News:] Reports indicate it sometimes takes a lot to kill a modern soldier. Sergt. Fougere of France received eight bullet wounds, a broken arm and other injuries, and, although shot in the calf, thigh and ankle, escaped being captured by Germans, and limped ten miles to his regiment. Another French soldier received six bullet and three bayonet wounds, and is recovering. The French War Office estimates only two men are killed out of every 100 hit. The penetration is so clean one soldier did not know he had been hit for three hours, and another bullet went through two soldiers and lodged in a cavalryman's saddle.

# How to Dress

If every woman tried to dress like the models shown in the average fashion magazine, she would look like a Futurist or a Cubist painting.

The attempts of a few are responsible for the queerly-dressed creatures which we occasionally see on prominent thoroughfares.

The intelligent woman who cares about her appearance wants to be fashionably yet tastefully and exclusively gowned.

Fortunately, there is a publication which will aid her—The Woman's Home Companion.

The fashion models in this magazine are not fantastic. They do not look like creatures which belong in a zoo or a museum.

They look like real human beings, real flesh and blood women—women who are really pleasing to the eye.

Every woman would be attractive in appearance if she made her gowns according to the designs and patterns furnished by the Companion.

# The American Magazine

The American Magazine is the kind of magazine that nobody ever hides in a drawer. It is edited by responsible people, who have children of their own to bring up—edited by people who know that the best and even the most exciting reading matter in all the world is pure—edited by people of brains and character, who realize that nastiness is only a poor substitute for stupidity.

The American Magazine, with all its humor, its facts, its new ideas, its stories and its wonderful pictures, is one of the rarest and most significant products of present day American life. It is, in fact, THE American Magazine.

# THE TIMES

By exclusive arrangement with the publishers, The Times is enabled to offer its readers, old or new, the following exceptionally liberal subscription proposition. Any subscriber, old or new, can get The Times, the Woman's Home Companion and the American Magazine, by signing a twelve months' subscription contract for the Daily and Sunday Times and paying therefor only 80 cents per month.

No other newspaper attempts to cover the home field—Los Angeles, Southern California, the Pacific Coast and the Great Southwest—as thoroughly and completely as does The Times, which is the only paper in the Pacific Southwest that daily prints a full and complete Associated Press report.

These comprehensive and authentic reports are of special importance at this time because of the great European war. The Associated Press is the world's greatest news-gathering organization; and its daily cable reports from Europe, which are trustworthy and impartial, show the real facts concerning the activities of the various armies.

In addition to the service of the Associated Press, THE TIMES has special correspondents of its own in the principal centers of population of America and Europe, and it daily prints every happening of importance on the civilized globe, including news of the political, religious, social and business life of the people of all foreign lands.

**For further particulars inquire of any Times agent or phone The Times office—Main 8200—Home 10391, The Times-Mirror Company, Times Bldg., 1st and**



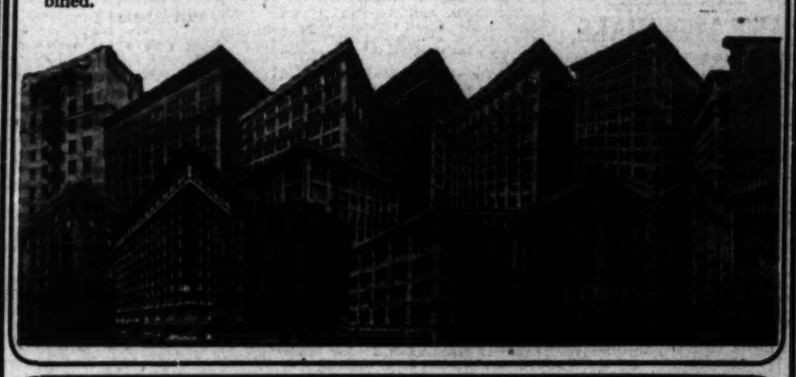
# Malthoid Roofing

## *Protects the Sky-line of Los Angeles.*

*The owners of these modern buildings have invested many millions of dollars as a permanent investment. Every piece of material used in their construction has been selected to stand long years of service—selected for their permanent, durable qualities, that these modern edifices may safely house thousands of people daily and protect many millions of dollars worth of their property.*

### *That's Why Malthoid Roofing*

was selected for every one of these monuments of substantial Los Angeles—More Malthoid Roofing used in Southern California than all other roofings combined.



TOP ROW—Stillwell Hotel, Van Nuys Bldg., Marsh-Strong Bldg., Hibernian Bldg., Central Bldg., Title Insurance Bldg., Citizens National Bank, Title Insurance again.
LOWER ROW—Huntington or P. E. Bldg., Rosslyn Hotel, Bryson Apts., Metropolitan Bldg., Hamburger's Department Store, Hulett Merritt Bldg., now under construction, L. A. Athletic Club.

Malthoid Roofing is made in different weights for Office Buildings, Hotels, Apartment Houses, Churches, Schools, Bungalows, Factories, Warehouses, Garages, Sheds, Barns or Poultry Houses. Write us the class of building that interests you and receive by mail our latest book giving detailed information.

*Malthoid Roofing is Made only by*

## *The Paraffine Paint Co.*

*2200-2208 Santa Fe Ave.* *LOS ANGELES, CAL.*



**DOS PALOS RANCHO**

—Cream of all San Joaquin Valley.
—Reached by main line of Southern Pacific.
—Land that is level, perfectly drained and ready for cultivation.
—Soil that is deep and rich, will produce abundant crops of alfalfa, grains, vegetables and fruits.
—Also profitable for poultry and hogs.
—Water proven throughout this section and developed in abundance at nominal cost.
—There is no better land anywhere than this which is today cheaper than anything else in San Joaquin Valley.
—Come and investigate this opportunity. Home seekers' excursions at low rates.

**Free Folder**

Illustrated and fully describing property with maps will be mailed upon request.

**Successful Farmers**

are becoming wealthy from their San Joaquin Valley land. Why not you?

**$65. Per Acre—**

**W. I. Hollingsworth & Co.**

FOURTH FLOOR, HOLLINGSWORTH BLDG.
Los Angeles, Cal.



For Quality, Service and Reliability, order from the
**CRESCENT WINE CO.**
430 West 7th Street. Telephone Main 95; F1258.


### *Fierce Warriors.*

(Continued from First Page.)

roll, and roar, and throb, the other prevailed upon the fife to screech, uttering the very spirit of primeval conflict. Each man carried a great elephant-like shield and a long spear, wooden-shafted, steel-tipped. A belt had been added above the white native costume, and in each belt was a short, thick knife. The music of the fife and drum kept up, the fluctant, roaring throb was like the intolerable beating of blood in the ears and in the temples in times of desperate excitement and confusion—something terrible that our drums never get. Suddenly this ceased, the suppression relaxed, and the drum called out clear and strong, the fife rose piercingly, the warriors moved chanting up to their platform, and the war dance was on.

In and out through the strange mazes and figures, now advancing, now retreating, chanting weird measures and words—abrupt, prolonged, wary, tentative—now threatening, now on the defense, they moved. Sometimes, as the music broke in sharp staccato strokes, they hurled the spears at an imaginary foe, they sent them hard against the circular target at the back of the court. They laughed at times a high, harsh laugh of triumph, that rang along the listener's nerves like nothing you may find within the bounds of civilization. They cried out in queer, native, animal-like sounds. Even there where no reality lay back of it, there was thrill to that dance. It was easy to imagine what its effect would be when these lithe, fine-muscled warriors were in reality dancing to induce the war fever: when they were genuinely whetting their knives and their souls for the savage conflict.

#### Latent Life in the Dust.

[London Answers:] The potentialities of life that lie in a few ounces of soil, as illustrated by a writer in Answers, may prove a matter of interest to gardeners and other botanical experts. "One year, in the month of February" says the writer alluded to, "Mr. Darwin removed from three different parts of a small pond three tablespoonfuls of mud that weighed in all six and three-quarter ounces. He placed it in a breakfast cup and kept it covered in his study for six months. At the end of that time he had removed from it 537 distinct plants.

"Another interesting experiment was carried out by a Scotch gentleman a few years ago. In a patch of soil taken from a hedge, about twenty-eight inches long by eleven inches wide and twenty-eight deep, he planted a dozen acorns, and took note of the number of plants that grew from seed naturally contained in the soil.

"At the end of a year he had taken out, as they came up, fifty-five plants; the following year, fifty-six more plants were removed, and in the two succeeding years, 211."

#### Work of the Submarine.

The submarine inventor, Simon Lake, says in the March number of the Century Magazine that this formidable weapon of naval warfare can be means of charts work its way on the bottom through the cables of mines or under nets or booms until it reaches the vicinity of the enemy's anchorage. Moreover, "if the enemy has its torpedo nets out, the submarine can creep up near the vessel, send a diver out, and attach a bottom mine under her, to be electrically exploded after the submarine has moved a safe distance away. If desired, a mine can be attached to the bottom of the surface vessel and exploded hours later by clockwork mechanism. In this manner mines can be placed under several ships, and all can be blown up simultaneously at a given hour, when the submarine may be miles away."

Epicurean.

## PUCKER TAKEN FROM POMEL

*So Imperial Valley Gr... are Busy Planting.*

*Expect to Develop Pa... of Sweet Grapefruit.*

*Their Product's Unexcel... Major Qualities.*

The pucker has been taken ... the pomelo in the Imperial Va... upon that achievement the va... pects the fealty of the word ... ognition of it as the grapefru... dise. Just as it puts cantalou... the breakfast tables of the ... summer, so it expects to ... grapefruit for that same ta... ter. To spead the day that ... wards thereof many growers ... valley have stampeded for ...

During March and April ... have been received in the ... cording to the statistics ... Horticultural Commissioner. ... Practically all have been pl... not sixty-two to the acre, b... acreage at 472. Using the ... tiple the valley's full grape... age, as computed from the ... sioner's figures of trees ... 631.

Upon quality and yield ... epally upon flavor, do the ... stake their bid for success. ... "There's the tang without ... says Lou Farnsworth of ... whose acre-and-a-half in ... a Mecca these days. There ... in season, is picked from ... and eaten like sweet ... not eaten with sugar and ...

#### FINE GROWTH.

Now the rest of his farm ... turned into a grapefruit grove. ... fruit is being budded onto ... trees and the growth is ... One-year-old bud measured ... inches around. A six-... selected at random, measured ... seven inches around at the ... the ground bulge. This ... Farnsworth set out sixty ... March seedless fruit and ... to set out another eighty.

"The valley fruit is superior ... of Florida," Mr. Farnsworth ... while the rest of Southern ... excels us in lemons and ... is hardly any comparison ... valley and the coast grove ... the valley fruit, the rind is ... than that of fruit grown ... the juice cells smaller and ... walls, called the 'rag,' are ... those of any orange. A valley ... may be scooped clean and ... cause this 'rag' is not pulpy ... there is the flavor; there is ... bitterness of the coast fruit.

"From the producers' ... there are these features: ... rust or scale or damaging ... kind. The fruit is natural ... time for shipment for the ... ing trade. If we wished ... then we could pass the ... test for sugar in September, ... the minimum of danger ... the valley, but by January ... frost is expected, the fruit ... picked and marketed. In ... fruit must be scoured, which ... necessary to ship immediately ... fruit may be kept months."

#### WHAT'S THE SECRET

Just what makes the ... grow so well in the valley ... because of its alluvial ... down by the Colorado or ... tude" or its famous ... a matter for some erudite ... make known. The sun is ... credited with blighting the ... elsewhere prey upon citrus ... Commissioner White and ... spector Phelen are taking no ... All grapefruit from the ... other citrus fruit stock ... inspected, as are all nursery ...

Mr. Farnsworth reports ... 250 boxes of fruit from his ... fruit trees last year. With ... attention he is now giving ... because of their present ... condition he expects an ... eight boxes per tree next ... received $4 a box but more ... culture in the valley would ... cess were he to receive only ... box.

A large acreage is being ... grapefruit about Calipatria. ... H. H. Clark, Dr. J. D. Jack... W. Parks, J. D. Milroy, J. ... and Frank O'Byrne are ... groves.

Among the many others ... grapefruit trees are Elmer ... Dr. Richter and Fritz ... Calexico; H. H. Timken, ... ing and J. S. Brown at ... ford Coggins at El Centro; ... ers, F. G. Havens and Joe ... at Holtville and J. W. Reed ... Donly at Imperial.

#### VENTURA ACREAGE SOLD

Bean and Beet Land Above Clara River Brings Large Consideration—Club Contract Let.

[SPECIAL CORRESPONDENCE.]

OXNARD, May 1.—... a prominent Ventura county ... has sold a portion of his ... north of the Santa Clara ... Charles Jones. For the ... acres transferred in the ... $75,000 was paid. The property ... of some fine bean and beet land ... some river bottom land.

The contract for the ... a library and clubhouse for ... Beach has been let by the ... Improvement Club of that ... Abplanalp of Oxnard. The ... will cost $2562, and will be a ... galow style. It will contain a ... room, clubroom and kitchen. ... tennis court of concrete will ... out in the yard.

#### LIKES THE SOUTH

[SPECIAL CORRESPONDENCE.]

VAN NUYS, May 1.—... Shepard, national ... Bureau of Conventions and ... of the Panama-Pacific ... Exposition and former ... the National Educational ... left during the week for his ... Minneapolis, following a ... visit with his sister, Mrs. ... in this city. Prof. Shepard ... come a San Fernando Valley ... ast and is said to be ... turn here after spending the ... in the East.

#### MOVES TO NEW LOC...

W. A. La Claire, for the ... years junior member of the ... der-La Claire Company, ... Hellman Building, which ... was recently dissolved, ... first of the month to the ... Building. Mr. La Claire ... to engage in a general real ... ness.

Light Hearts.

## A GAY LIFE IN SWEDEN.

*Natives Care Little About the War in Europe.*

*Eat, Drink and be Merry, the National Motto.*

*But Just the Same the Army Keeps Eye on Russia.*

BY EGBERT PAYNE.

[SPECIAL FOREIGN CORRESPONDENCE.]

STOCKHOLM, April 20.—Sweden is war-ravaged Europe's softest haven of rest. It's neutral. Neutral countries are calm, soothing, idyllic. All belligerent peoples are psychically constrained. They think, dream, talk only of war. Visitors must live in tune with them. To every tale of the foe's iniquity you must go one better, and if you don't swear (according to country) that Joffre, Grand Duke Nicholas or Hindenburg is greater than Caesar, you are suspected of treason and secretly counted a spy. This strains your nerves. In sleepy, genial, unbloody Sweden you find communicable joy. Everything is so calm. There are stolid newspapers that do not scream; white bread with... and potatoes, and whiter, blue-eyed girls who gush: "We love Americans!" "Why do you love them?" you ask, expecting the answer: "You are all so good-looking." "Because you're not in the war," they say. "There's the tang without the fighters. They'll get you; you'll; so they're no use as husbands. Give us Americans! Amerikanask husbands! Ja!"

#### GERMAN LEANING.

Of course even Sweden lastly follows the war. Newspapers mention it and you see big headlines: "Framat!" (Advance;) "Tillbaka!" (Retreat;) "Seger!" (Victory.) But Sweden chiefly regards the war as a revival, with complaints against both sides. Sweden is rather pro-German. Stockholm city lives in Berlin's shadow. It gets Berlin newspapers a day after issue; London newspapers a week after issue, and no French newspapers at all. It takes Berlin books, plays, clothes. It's only British thing is "A Long Way to Tipperary" ... was at a ball at Hasselbacken's, where the band played "A Long Way" six times. All the dancers joined in, singing the English words. A Swede who speaks no English is as rare as a Swede who starts supper without smorgasbord (punch.)

#### BRITAIN ALSO HAS FRIENDS.

Sweden is correctly neutral, but, secretly, Foreign Minister Wallenberg, a multi-millionaire of the Enskilda bank family, is pro-British. His main desire is that the war should end. Swedes daily buttonhole you and say: "Tramgang! Tillbaka! Did you hear that Swiss Minister Wallenberg is negotiating peace?" Sweden's pro-German sentiment is judiciously qualified by pro-Britishness. When Swedish exigencies demand, Sweden is not pro-German at all. She started pro-German fleet for sugar in September, the minimum of danger ... the valley, but by January ... frost is expected, the fruit ... picked and marketed. In ... fruit must be scoured, which ... necessary to ship immediately ... fruit may be kept months."

#### WHAT'S THE SECRET

Just what makes the ... grow so well in the valley ... because of its alluvial ... down by the Colorado or ... tude" or its famous ... a matter for some erudite ... make known. The sun is ... credited with blighting the ... elsewhere prey upon citrus ... Commissioner White and ... spector Phelen are taking no ... All grapefruit from the ... other citrus fruit stock ... inspected, as are all nursery ...

Mr. Farnsworth reports ... 250 boxes of fruit from his ... fruit trees last year. With ... attention he is now giving ... because of their present ... condition he expects an ... eight boxes per tree next ... received $4 a box but more ... culture in the valley would ... cess were he to receive only ... box.

A large acreage is being ... grapefruit about Calipatria. ... H. H. Clark, Dr. J. D. Jack... W. Parks, J. D. Milroy, J. ... and Frank O'Byrne are ... groves.

Among the many others ... grapefruit trees are Elmer ... Dr. Richter and Fritz ... Calexico; H. H. Timken, ... ing and J. S. Brown at ... ford Coggins at El Centro; ... ers, F. G. Havens and Joe ... at Holtville and J. W. Reed ... Donly at Imperial.

#### VENTURA ACREAGE SOLD

Bean and Beet Land Above Clara River Brings Large Consideration—Club Contract Let.

[SPECIAL CORRESPONDENCE.]

OXNARD, May 1.—... a prominent Ventura county ... has sold a portion of his ... north of the Santa Clara ... Charles Jones. For the ... acres transferred in the ... $75,000 was paid. The property ... of some fine bean and beet land ... some river bottom land.

The contract for the ... a library and clubhouse for ... Beach has been let by the ... Improvement Club of that ... Abplanalp of Oxnard. The ... will cost $2562, and will be a ... galow style. It will contain a ... room, clubroom and kitchen. ... tennis court of concrete will ... out in the yard.

#### LIKES THE SOUTH

[SPECIAL CORRESPONDENCE.]

VAN NUYS, May 1.—... Shepard, national ... Bureau of Conventions and ... of the Panama-Pacific ... Exposition and former ... the National Educational ... left during the week for his ... Minneapolis, following a ... visit with his sister, Mrs. ... in this city. Prof. Shepard ... come a San Fernando Valley ... ast and is said to be ... turn here after spending the ... in the East.

#### MOVES TO NEW LOC...

W. A. La Claire, for the ... years junior member of the ... der-La Claire Company, ... Hellman Building, which ... was recently dissolved, ... first of the month to the ... Building. Mr. La Claire ... to engage in a general real ... ness.



Light Hearts.

## A GAY LIFE IN SWEDEN.

*Natives Care Little About the War in Europe.*

*Eat, Drink and be Merry, the National Motto.*

*But Just the Same the Army Keeps Eye on Russia.*

BY EGBERT PAYNE.

[SPECIAL FOREIGN CORRESPONDENCE.]

STOCKHOLM, April 20.—Sweden is war-ravaged Europe's softest haven of rest. It's neutral. Neutral countries are calm, soothing, idyllic. All belligerent peoples are psychically constrained. They think, dream, talk only of war. Visitors must live in tune with them. To every tale of the foe's iniquity you must go one better, and if you don't swear (according to country) that Joffre, Grand Duke Nicholas or Hindenburg is greater than Caesar, you are suspected of treason and secretly counted a spy. This strains your nerves. In sleepy, genial, unbloody Sweden you find communicable joy. Everything is so calm. There are stolid newspapers that do not scream; white bread with... and potatoes, and whiter, blue-eyed girls who gush: "We love Americans!" "Why do you love them?" you ask, expecting the answer: "You are all so good-looking." "Because you're not in the war," they say. "There's the tang without the fighters. They'll get you; you'll; so they're no use as husbands. Give us Americans! Amerikanask husbands! Ja!"

#### GERMAN LEANING.

Of course even Sweden lastly follows the war. Newspapers mention it and you see big headlines: "Framat!" (Advance;) "Tillbaka!" (Retreat;) "Seger!" (Victory.) But Sweden chiefly regards the war as a revival, with complaints against both sides. Sweden is rather pro-German. Stockholm city lives in Berlin's shadow. It gets Berlin newspapers a day after issue; London newspapers a week after issue, and no French newspapers at all. It takes Berlin books, plays, clothes. It's only British thing is "A Long Way to Tipperary" ... was at a ball at Hasselbacken's, where the band played "A Long Way" six times. All the dancers joined in, singing the English words. A Swede who speaks no English is as rare as a Swede who starts supper without smorgasbord (punch.)

#### BRITAIN ALSO HAS FRIENDS.

Sweden is correctly neutral, but, secretly, Foreign Minister Wallenberg, a multi-millionaire of the Enskilda bank family, is pro-British. His main desire is that the war should end. Swedes daily buttonhole you and say: "Tramgang! Tillbaka! Did you hear that Swiss Minister Wallenberg is negotiating peace?" Sweden's pro-German sentiment is judiciously qualified by pro-Britishness. When Swedish exigencies demand, Sweden is not pro-German at all. She started pro-German fleet for sugar in September, the minimum of danger ... the valley, but by January ... frost is expected, the fruit ... picked and marketed. In ... fruit must be scoured, which ... necessary to ship immediately ... fruit may be kept months."

#### WHAT'S THE SECRET

Just what makes the ... grow so well in the valley ... because of its alluvial ... down by the Colorado or ... tude" or its famous ... a matter for some erudite ... make known. The sun is ... credited with blighting the ... elsewhere prey upon citrus ... Commissioner White and ... spector Phelen are taking no ... All grapefruit from the ... other citrus fruit stock ... inspected, as are all nursery ...

Mr. Farnsworth reports ... 250 boxes of fruit from his ... fruit trees last year. With ... attention he is now giving ... because of their present ... condition he expects an ... eight boxes per tree next ... received $4 a box but more ... culture in the valley would ... cess were he to receive only ... box.

A large acreage is being ... grapefruit about Calipatria. ... H. H. Clark, Dr. J. D. Jack... W. Parks, J. D. Milroy, J. ... and Frank O'Byrne are ... groves.

Among the many others ... grapefruit trees are Elmer ... Dr. Richter and Fritz ... Calexico; H. H. Timken, ... ing and J. S. Brown at ... ford Coggins at El Centro; ... ers, F. G. Havens and Joe ... at Holtville and J. W. Reed ... Donly at Imperial.

#### VENTURA ACREAGE SOLD

Bean and Beet Land Above Clara River Brings Large Consideration—Club Contract Let.

[SPECIAL CORRESPONDENCE.]

OXNARD, May 1.—... a prominent Ventura county ... has sold a portion of his ... north of the Santa Clara ... Charles Jones. For the ... acres transferred in the ... $75,000 was paid. The property ... of some fine bean and beet land ... some river bottom land.

The contract for the ... a library and clubhouse for ... Beach has been let by the ... Improvement Club of that ... Abplanalp of Oxnard. The ... will cost $2562, and will be a ... galow style. It will contain a ... room, clubroom and kitchen. ... tennis court of concrete will ... out in the yard.

#### LIKES THE SOUTH

[SPECIAL CORRESPONDENCE.]

VAN NUYS, May 1.—... Shepard, national ... Bureau of Conventions and ... of the Panama-Pacific ... Exposition and former ... the National Educational ... left during the week for his ... Minneapolis, following a ... visit with his sister, Mrs. ... in this city. Prof. Shepard ... come a San Fernando Valley ... ast and is said to be ... turn here after spending the ... in the East.

#### MOVES TO NEW LOC...

W. A. La Claire, for the ... years junior member of the ... der-La Claire Company, ... Hellman Building, which ... was recently dissolved, ... first of the month to the ... Building. Mr. La Claire ... to engage in a general real ... ness.

Epicurean.

## UCKER TAKEN FROM POMELO

*Imperial Valley Grow are Busy Planting.*

*pect to Develop Parad of Sweet Grapefruit.*

*ir Product's Unexcelled Major Qualities.*

he pucker has been taken o pomelo in the Imperial Valley that achievement the valley the fealty of the world, a tion of it as the grapefruit Just as it puts cantaloupe breakfast tables of the coun year, so it expects to fur fruit for that same table To speed the day and th thereof many growers h have stampeded for grape ring March and April 24,8 been received in the valley ting to the statistics of cultural Commissioner tically all have been plante ty-two to the acre, fix ge at 472. Using the aver the valley's full grapefrui as computed from the e's figures of trees rotate

en quality and yield, but p r upon favor, do the gro their bid for success. here's the tang without th Len Farnsworth of Impe acre-and-a-half in grapefr ores these days. There fo ounce, is picked from the eaten like sweet oranges, taken with sugar and pudd

FINE GROWTH.

r the rest of his farm is l ed into a grapefruit grove, is being budded onto the and the growth is remark ear-old bud measured wa around. A six-year-old t ed at random, measured t inches around at the trunk o reached bulge. This growth set out eighty acres a needless fruit and he can out another eighty.

he valley fruit is superior t rida," Mr. Farnsworth said, the rest of Southern Califo us in lemons and oranges ey are consequently, ow and the coast grapefruit valley fruit, the rind is ta that of fruit grown alon lice sells smaller and th called the 'rag,' are as th of any orange. A valley p be scooped clean and eate this 'rag' to not pulpy, h is the flavor; there is n om of the coast fruit. om the producers' are these features: We h r scale or damaging pe The fruit is naturally r for shipment for the Tre rade. If we wished we could pass the g r sugar in September. minimum of danger of a valley, but by January is expected, the fruit is d and marketed. In Feb must be secured, which may to ship immediately may be kept months."

WHAT'S THE SECRET?

t what makes the grapef so well in the valley, whe on of its alluvial soil wa by the Colorado or its or its famous sunshine, is tter for some erudite scientis known. The sun, at least ed with blighting the pest ere prey upon citrus fruits. ne Sunkist "elite" and Chief Phelan are taking no ch rapefruit from the outside citrus fruit stocks are no ted, as are all nursery stock Farnsworth reports he ses of fruit from his 15 ac rees last year. With the ex en he is now giving them e of their present pro tion he expects an avera boxes per tree next year. d $4 a box but says grap e in the valley would be ere he to receive only $

arge acreage is being pl fruit about Calipatria. Clark, Dr. J. D. Jackson, rbs, J. D. Milroy, J. F. Frank O'Byrne are a

ng the many others settl ruit trees are Sidney R richter and Fritz Kie o; H. H. Timken, D. O. and J. S. Brown at Hebe ngins at El Centro; L. F. G. Havens and Joel Ash tville and J. W. Reed and at Imperial.

URA ACREAGE SOLD.

s and Rent Land Along River Brings Large Co —Club Contract Let.

[SPECIAL CORRESPONDENCE.]

ARD, May 1.—James Le inent Ventura county ra d a portion of his ranch o of the Santa Clara Rive Jones. For the nine transferred in the deal was paid. The property e fine beach and best land, ver bottom land.

contract for the construc ry and clubhouse for Rive has been let by the Rive nent Club of that place t nap of Oxnard. The b st $5562, and will be in the style. It will contain a re clubroom and kitchen. A court of concrete will be the yard.

IKES THE SOUTHLAND.

[SPECIAL CORRESPONDENCE.]

NUYS, May 1.—Prof. d, national secretary o of Conventions and Panama-Pacific Interna tion and former secretary tional Educational Asso ring the week for his hom apolis, following an i th his sister, Mrs. Ida S. city. Prof. Shepard has San Fernando Valley sch d is said to be planning to ere after spending the sum East.

VES TO NEW LOCATION.

. La Claire, for the past junior member of the re Claire Company, 401 H n Building, which partner ently dissolved, moved on the month to 715 g. Mr. La Claire will con ge in a general real estate

Light Hearts.

## GAY LIFE IN SWEDEN.

*Takes Care Little About the War in Europe.*

*Eat, Drink and be Merry, the National Motto.*

*But Just the Same the Army Keeps Eye on Russia.*

BY EGBERT PAYNE.

[SPECIAL FOREIGN CORRESPONDENCE.]

STOCKHOLM, April 20.—Sweden is engaged Europe's softest haven rest. It's neutral. Neutral coun- are calm, soothing, idyllic. All adjacent peoples are psychically disturbed. They think, dream, talk only of war. Visitors must live now with them. To every tale of Europe's iniquity you must go one further and if you don't swear (according to country) that Joffre, Grand Duke Nicholas or Hindenburg is greater than Caesar, you are suspected of spying and secretly counted a spy. It wrecks your nerves. In sleepy, unbloody Sweden you find unmistakable joy. Everything is so calm. There are stolid newspapers that do not scream; white bread with- potatoes, and whiter, blue-eyed girls who gush: "We love Americans. Why do you love them?" Then, expecting the answer: "You are so good-looking." "Because you are not in the war," they say. "Only these fighters. They'll get you so they're no use as husbands. Ach, Americanas! Amerikanak Ja!"

GERMAN LEANING.

Of course even Sweden lazily follows the war. Newspapers mention what you see sig headlines: "Framåt (Advance;) "Tillbaka" (Retreat!" (Victory.). But Sweden chiefly regards the war as a row with complaints against both sides. Sweden is rather pro-German. Stockholm city lives in Berlin's shadow. It gets Berlin newspapers a day before; London newspapers a week later issue, and no French newspapers at all. It takes Berlin books, clothes. It's only British thing is "A Long Way to Tipperary!" I heard a ball at Hasselbacken's, where they played "A Long Way" six times. All the dancers joined in, singing the English words. A Swede who speaks no English is as rare as a Swede who starts supper without a schnaps (punch.)

DENMARK ALSO HAS FRIENDS.

Sweden is correctly neutral, but, Foreign Minister Wallenberg, millionaire of the Enskilda bank, is pro-British. His main fault is that the war should end. He daily buttonhole you and say: "Tillbaka! Did you hear Minister Wallenberg is neutral?" Sweden's pro-German judiciously qualified by pro-Swedish sympathies. When Sweden is not pro-German Sweden started pro-German. Then Wilhelm's mines sank three Finnish ships off Finnish Mantyloto and for three days Sweden was pro-Russian. When Herr Ballin (inspired by Kaiser Wilhelm) collected $50,000 for the drowned sailors' wives Sweden grew pro-German again. That is nice of Sweden. They are an equitable, calm, indifferent people who direct their sympathies according to their interests. They have enough intellectual dexterity and psychical plasticity to change her sympathies once a week.

FRIVOLOUS DOGS.

Sweden is frivolous dogs. That is their great virtue. When Europe is serious, when horrors abound: when every day you hear that Smith or Smith's son—has been cut off in the prime of life, levity is pleasant. These parade their levity. The one complaint that comes from their unsmilingly smiling lips is that stupid foreigners don't realize how frivolous Sweden is. The stupid foreigners are old, bourgeois, dull, respectable Germans and stolid Norway, and imagine that Sweden is the same. Oh, err. Sweden is an airy, fluffy, democratic land, smacking more of French rococo eighteenth century of tedious, leaden twentieth century Europe.

That is your first impression of Stockholm. Stockholm is full of good-looking, well-dressed men and pretty women. The women in type are Teuto-German, but they are slimmer, more distinguished—so distinguished that they look distinguished in their very undistinguished way. Stockholm marriages are quick and bright—all Stockholm ladies are divorced, about to be divorced, or they're not divorced. Stockholm men have no time for marriage, as 4 hours a day go in dressing, polishing, adorning their wonderful hair. Every street has three houses marked "Hairdressing," which means "Ladies' Hairdresser." No women in the world have such lustrous hair; in theaters rows of polished golden heads look like Prussian illumination rockets during a night attack.

ALL FOR SHOW.

Everything in Stockholm is frivolous, airy, graceful aristocratic. Take stores! There are no shoe stores or meat stores, because all the ground floors are occupied by flower stores, fan stores, stores of Swedish cut glass of British silver, of fans, furs, diamond rings. Stockholm's fun-shops are stately enough to "make you sick" in love with easeful death." Even these are aristocratically standoffish. They don't ask you to dinner till you've known you forty weeks. When you do ask you, you find their apartments full of old portraits, silhouettes, bronze busts, mirrors with amourettes, old rococo chairs, marquetry tables and Buhl. You see at once that Sweden is not a tiresome, bourgeois, up-to-date state like Prussia, but an ancient, graceful, French-marked land. Swedes are great spenders.

After Moscow, Stockholm is Europe's dearest capital. Apartments are twice Paris and Berlin rates. Swedes live in debt, gamble on the Stock Exchange and live merrily, with style, pleasantly, in true grand style.

GIRLS ALL MAKE EYES.

Stockholm town is sunny, dry, clean (after rain) and umbrageous. Much is over, all its pretty girls in the Strandvagen; envy one another's glistening heads, and make vocation attaches. It is certainly even fashionable to make love on Sunday the pretty girls at Saltsjobaden by the sea, sail across perilous ice, and make eyes and eyes. Stockholm has theaters, bad moving-picture shows, a cabaret, and a fourth-rate music hall. It has a royal opera house by a syndicate subsidized by the state to the tune of $50,000, and managed by a courtier, Count Stedingk. The operahouse is plain outside and gorgeous within. It has the best purely native opera of any small state, played on a small stage, with first-class scenario and costumes. The bright particular stars are the baritone, John Forsell, and the soprano, Fanny Larsen. The best seats cost 87½ cents. Stockholm has a fine new dramatic theater, also subsidized by the state. It counts as Europe's best decorated theater. When it was building Sweden's cleverest artists did gratis work.

ROYALTY IS DEMOCRATIC.

Sweden's royal family is Stockholm's only democratic thing. That is, because it is plain Bernadotte descended from Napoleon's marshal, and still has in Southern France cousins who sell vegetables, flour and rice. King Gustav V looks like a Frenchman, also like a professor. Swedes respect him. He has character, they say; they back him in his brave stand for a bigger army, and they admire his skill at bridge. Crown Prince Gustav Adolph is married to Princess Margaret of Connaught. Princess Margaret is chiefly noted for the way she stands armed with a hockey stick on the ice in the stadium, and lets the other side's players hit the ball. King Gustav has trouble in keeping balance between the high-flying military courtiers who remember that Sweden was once a great power and might be again, and his modest bourgeois ministers who lunch every day in the cheap Rosenbad restaurant. There are military gentlemen (by title mostly counts) who despise the neutralist, bourgeois Cabinet, and would like Sweden to enter the glorious fray.

ARMY IS READY.

Sweden is mobilized. When the war began the reserves were called up; also the Landsturm. Stockholm, Goteborg and Malmo are fortified and mined. Sweden has got 400,000 trained soldiers, but she has not enough material for a war. What material she has is good. So are her men. They look smart in gray uniforms and three-cornered Frederician hats. Nominally, Sweden's war preparations are directed equally against all the belligerents, any one of whom might violate Swedish neutrality. In practice, they are directed against Russia, the only power which Sweden suspects.

Sweden's feeling against Russia is strong. It has three causes, old and new. Swedes never forget that it was Russia which dealt the first blow to their country's position as a great power, and that Russia a hundred years ago dealt the last blow by taking Finland. Then there is the modern question of Finland. The Swedes are Finnophiles. The Finns that count are of Swedish race. Every second Stockholmer has Finnish cousins. In peace time when the Finns want recreation they come to Stockholm. The Swedes resented the Bobrikoff despotism in Finland; and today they resent the aggravated despotism of Seyn. They would like to see Kaiser Wilhelm's hosts in Helsingfors. These are old grievances.

SUSPECT RUSSIA.

Most immediate of grievances is the suspicion that Russia wants to grab Swedish territory. The Swedes suspected Savinsky, a former Russian Minister resident, of espionage; there was a Russian military attache scandal, and when Russia's Grand Duchess, Maria Pavlovna, ran away from her Swedish husband, people accused her, too, of espionage. That was untrue. The war made acute the old Swedish belief that Russia wants an ice-free port on the Atlantic. Russia cannot export her grain by the Dardanelles. Vladivostok is too far; and the White Sea is closed for half the year. Russia has possible ice-free ports on the Murman coast, but these are undeveloped, no railroad runs near them, and skeptics doubt whether they are really ice-free. The Swedes suspect that Russia wants to cut across Swedish Lapland to Norway's port, Narwik; and while on the way to take possession of Sweden's phosphoric iron mines, the best that Europe has. Swedes pray that Russia may get the Dardanelles, so that she may keep quiet in the north. Suspicions have been strengthened since Russia started to build a railroad obliquely from Petrograd to the Swedish frontier. This would shorten by a third the railroad journey of an invading army. The Swedes retorted by fortifying Boden, near their northern frontier. Boden is now held by a strong garrison. Blackest of all are the suspicions spread by Explorer Sven Hedin, whose slarmist pamphlets got him expelled from the Russian Academy of Science. Hedin is now running a strong pro-German propaganda. He has frightened the judicious Swedes. They fear that his too-zealous championing may get their land in trouble.

FULL OF SPIES.

Sweden's lot is made harder by the position of Stockholm as the nearest neutral city to Russia and Germany. Stockholm is full of mysterious agents from both states. Germans come to buy Russian grain; and Russians come to buy German field glasses. Devious personages abound. You hear tales of vast smuggle deals; of phantom ships; of mysterious trainloads; of clerks in shipping offices who supply the enemy's consuls with copies of steamer manifests; of mine boats which lay mines in the paths of doubtful ships; of German financiers who speculate in Russian paper money; of Russian financiers who speculate in German paper money. Nominally, the smuggling business has been dealt a blow by Sweden prohibiting the export of grain. This makes it hard for Germany to buy Russian grain. Sweden has now a rule against letting contraband of war go through to Russia. But contraband goes both ways.

Sweden has a privileged position. She is Russia's only window toward Europe, and without her Russia, at least in winter, when the White Sea is closed, would be altogether cut off. Even now there is difficulty. There is no continuous railroad connection, and there is an intermittent steamer service which stops for months at a time. When war began, Abo and Hango, Finland's chief ports, were closed; and Russia's only communication with Europe was via the little Finnish port, Raumo, whence steamers went to Stockholm. German cruisers sank a Finnish steamer, and seized all enemy subjects on the Swedish steamers. After that, Russians and subjects of other anti-German powers had to travel around the Gulf of Bothnia, close to the Arctic Circle. That meant a sledge ride across two rivers and over a thirty-mile gap between the Swedish and Finnish railroads. Fifty thousand Russians, caught by the war in West Europe, traveled this path of tears. Next German mines blew up Swedish steamers and sea communication ceased. Now the steamers have started again from Stockholm to Abo, but the journey is risky and few take it. The others still go, as Stockholmers say, "by the North Pole."

MAY JOIN RAILROADS.

Sweden and Russia now want to link up their railroads. The Russians have taken the first step. They have built a branch track from Torneo, on the Gulf of Bothnia, to Finnish Karungi, which is on the River Tornea Elf, only two miles from Sweden's railroad terminus. If a bridge were built the two lines could be joined. For ten years Sweden has been agitated by bridge plans. She feared a bridge would facilitate the Russian invasion. Now the Swedish Parliament has approved of the bridge, but nothing will be done until after the war. Sweden is still a bit in a fright.

In spite of this war dread Sweden is a placid, pleasant place; and Stockholm is a pleasant town. It grows more and more indifferent to the war. Newspapers print less and less war news, and next to tedious bits on "Joffre's offensive" and "Hindenburg's new coup," you see notes on municipal loans, jokes on the masked ball at Hasselbacken, and full-length portraits of actresses with slim ankles. The true Swedish levity. Pleasant it is to find a land which is not full of the war; which has time, spirit, money and frivolity to think of nobler things.

*For Hollywood Foothill Site.*



Residence for P. T. Durfy.

Large place to be built at No. 1941 Taft avenue from plans by L. L. Smith.

FOR HOLLYWOOD SITE.

**Large Residence of Attractive Exterior and Interior Finish to be Started at Once on Taft Avenue.**

One of the largest residences now being planned for Hollywood locations is that to be built by P. T. Durfy at No. 1941 Taft avenue. The house, which will contain ten rooms and two baths, will occupy a sightly lot, 65x135 feet in size and will face east. Work on the place is to be begun at once.

The dwelling will have plastered exterior walls and a red tile cornice. The finish downstairs will be in oak and cedar, while that of the second floor will be in white enamel. Especial attention has been paid to the requirements of light and air. Loy Lester Smith is the architect.

CALL THEM LANGLEYS.

**The Government Airships Should be Named After the Late Smithsonian Professor and Inventor.**

[Washington Star:] The reading world has become familiar with the word "Taube," and understands that it stands for a German aeroplane. Men read every day of flying machines that are called a "Wright," a "Curtis," a "Blerlot," and a "Farman," a "Bristol," a "Morane-Saulnier," and other names fastened to a "plane by a builder or an aviator who has succeeded in fashioning a model differing from some other model.

No flying machine is called a "Langley," in commemoration of the creative and original service to aviation rendered by the late Prof. Samuel Pierrepont Langley of Washington. Two citizens of the capital have joined in the suggestion—perhaps it might even be called a movement—to have the generic name "Langley" applied to flying machines that are heavier than air.

The suggestion seems to have been brought forward first by Col. Archibald Hopkins of Washington, and Frank Warren Hackett has seconded the motion, suggesting that perhaps the commander-in-chief of the army and navy, upon this subject being brought to his attention, might favor Col. Hopkins's proposal and give directions that henceforth the government airships shall be called "Langleys." Mr. Hackett has written that "the unselfish devotion of the late Samuel Pierrepont Langley to the solution of the problem of aerial flight—to the discovery of the principle—has been admitted and admired by all well-informed Americans and that our country ought to enjoy the honor that would attach to the coming into use of this term."

THE VALUE OF HOPE

**Is the Source of the Purest and Holiest Passions and Sustains Man in Adversity.**

[Collier's:] Without hope this voyaging sphere on which man lives would be but a derelict, and our lives empty and all but unendurable. For hope is the great rudder to all humanity. Hope wakens in the child even before the sense of reason; it fills youth with golden-hued visions; it lures maturity on to the indomitable endeavor, which is greater than mere accomplishment. Nor does it even forsake old age. Like the lamp light streaming through the window pane which brought you safely home when a boy, hope lights the path. Even unattained, it burns quenchlessly. It is more intangible than faith, for faith is trust in what is, but hope is confidence in what is to be. Even to write of it without dropping into vague figures is like trying to express the nature of music by means of algebraic symbols. Hope is sometimes the parent of selfish ambition, but it is also the source of all the purest and holiest passions. It fills the heart of the father when he looks at the baby in his arms. And when this child has become a man the same fire burns within as he gazes down upon his son. From generation to generation it passes—inextinguishable. It makes all life like the laboratory of the alchemist, in which what is dross seems just on the point of being transmitted to gold. But, unlike the alchemist's toil, hope is never wasted, for—though the phrase is hackneyed—it is what makes life worth living.

BELGIAN LEADER CHIDES ENGLISH.

**DECLARES FELLOW SOCIALISTS EXTREMELY LETHARGIC AS TO THE WAR.**

[A. P. FOREIGN CORRESPONDENCE.]

LONDON, April 15.—"We Belgians and French, who are now suffering most cruelly from German aggression, are grieved and astonished to find that in the eyes of a large part of the trade unionists of Great Britain the war now raging does not seem much more important than a Colonial expedition. In many places, indeed, the workingmen act exactly as if England were not engaged, as we are, in a struggle for life or death."

In these words M. Emile Vandervelde, the Belgian Minister of State and leader of the Socialist party in his own country, sums up his case against British Socialists in an open letter to the Daily Citizen. Hyndman, the leader of the social democratic party in England, had assured M. Georges Clemenceau, the French Socialist, that the vast majority of British workmen and Socialists strongly believed in the war. Vandervelde denies Hyndman's statement, adding:

"I have even been told that in certain factories of arms and ammunition where there are Belgians and English, the English advise the Belgians not to exert their full strength so as to avoid intensive exploitation of their powers of labor. Such action is legitimate in time of peace. If persisted in now it is obviously because the workers of England do not sufficiently realise the gravity of the situation.

"But we may ask if there is not another cause—if there is not in certain quarters some bad feeling, and if the propaganda of peace at any rate is not in part responsible for a crisis which Earl Kitchener deplores and Lloyd George strongly denounces."

Vandervelde points to the resolution adopted by the international labor party at London, declaring victory for German imperialism would be the downfall of liberty and democracy in Europe, and asks Keir Hardie and the labor party leaders what is being done to carry out this resolution. It is the duty of these leaders, Vandervelde urges, to enforce the seriousness of the war upon the laboring men of Great Britain.

NEW CONGO RAILROAD.

**Belgians Complete the Line from Stanley Falls to Lake Tanganyika and the Lualaba River District.**

[A. P. FOREIGN CORRESPONDENCE.]

HAVRE, April 10.—The Belgian Minister of the Colonies has received news from the Belgian Congo of the completion of the railway linking the Lualaba River with Lake Tanganyika. This is a notable addition to railway communications in Africa. It will now be possible to travel from the Stanley Falls to Lake Tanganyika in seven days. The railway is also important strategically.

There has been some fighting recently in Belgian Congo. A fresh attask by the Germans north of Lake Kivu has been repulsed by the Belgian colonial forces, and the raiders have been chased back into their own territory.

**Cottonseed Meal a Good Food.**

[Dallas News:] Cottonseed meal as a human food is being urged by Dr. G. S. Fraps, State chemist and chemist in the experiment station at the agricultural and mechanical college. Cottonseed meal is urged as a substitute, not for flour, but for meat, providing the same elements necessary for the proper support and development of the human system as does meat.

"Cottonseed meal flour is now being used extensively in Texas, and in view of the high price of meat and the general financial condition of the people of the State, this flour should come into a much wider use," says Dr. Fraps. "It is palatable, and if eaten in the proper ration, makes an excellent substitute for meat."

Mortality.

## RUSSIA HALVES ITS DEATH RATE.

*Suppression of Vodka Sale Believed the Cause.*

*Great Market in the Empire is Open for America.*

*Germany's Trade Domination May not be Regained.*

BY CURTIS BROWN.

[SPECIAL FOREIGN CORRESPONDENCE.]

LONDON, April 17.—The suppression of the sale of vodka in Russia apparently has cut in half the death rate of that country. This statement was made recently to an American acquaintance of mine by F. N. Corse, the manager of the New York Life Insurance Company in Petrograd. My friend was not sure that Mr. Corse would wish his words to be published, but I am giving readers of this correspondence the benefit of the doubt.

What the American insurance magnate said was, in effect, this: "Judging by our records from all parts of Russia, since the beginning of the present year, the death rate throughout the country is just about half of the normal. This is keeping the deaths due to the war out of the calculation, of course, and the only conclusion we can draw is that the stopping of the sale of vodka, the known cause of so many crimes and suicides, is responsible for this seeming miracle."

The acquaintance who reported this announcement, the significance of which can hardly be exaggerated at a time when the drink question is the all-absorbing one of the hour in this country, and, to a lesser degree, in France, is an American graduate of Oxford who is now here on his way from Petrograd to the United States with a large sum of money to his credit, all of which he is empowered to spend in buying supplies of various kinds that are urgently needed in Russia.

AGENT OF INTERESTS.

He isn't representing the Russian government officially, but is the agent of big interests which are closely in touch with official circles—so it is much the same thing—and on behalf of the latter he will make heavy purchases of food, clothing, machinery and certain chemical products, if the latter can be had, which appears somewhat doubtful at present.

These supplies, by the way, are destined for the civilian population, and not for the Russian army, whose equipment, this buyer declared, is now substantially complete. It would have been considerably simpler to have made the purchases in Great Britain, had this been practicable, which it wasn't, for the simple reason that every ounce, inch and drop of the supplies wanted was bought up months ago.

One wishes it were possible to disclose the identity of this American traveler, who sails for New York next week, but I had to promise to keep him anonymous, since he does not yearn, as he puts it, to be spied upon from the moment he lands in the United States until he leaves it, nor does he court the risk of being "done in" by some enemy of Russia. It may be stated, however, that he is a Nebraskan who graduated from Oxford some eight or nine years ago, who since then has been engaged in business both here and on the continent, and who is married to the daughter of a distinguished foreign diplomatist at the Czar's court.

RUSSIA VAST MARKET.

"I doubt if it is generally realised either in the United States or Great Britain," he said, "what a vast market for foreign products exists in Russia, and this for the reason that up to now, practically the whole of it has been in German hands. Russia is practically dependent on the outside world for manufactured articles, and the war has provided the trade rivals of the Fatherland with a literally golden opportunity. In connection with Germany's trade domination in Russia the German banks have for years had a highly-organised system of giving credit to Russians, and it is partly in the hope of laying the foundations of a similar arrangement with bankers in the United States that I am now on the way there."

"How is the public in Russia taking the war? Why, quietly, but with confidence, I should say. There is no talk of beating Germany inside such or such a time, but just a firm belief in ultimate victory. As for the Russian soldiers, they seem to feel no animus against the Germans whatever. They are just out to do a big job that has got to be done and are doing it, on the whole, good-temperedly."

SLAVS LIKE BAYONET.

This young American and his wife have both been working in the American hospital at Petrograd, and he has many curious things to tell of the Russian wounded. The Russian soldier, he says, simply loves to fight with the bayonet, which, by the way, is always "fixed" ready for business. One day my acquaintance asked a big, good-humored Slav warrior how many men he had killed since the war began?

"Three!" was the answer.

"What," gasped the questioner, why you've been shooting away for nearly six months!"

"Oh, shooting!" repeated the other with contempt. "I don't count shooting. I mean that I've bayoneted three!"

"Sometimes," added this wounded warrior, gravely, "when we surprise the Germans in the trenches, they've not time to fix their bayonets, which they wear by their sides, you know. In that case, why, we do not kill them!"

"There is no need for any 'Back to the Land' movement in Russia," said my American friend, "because it is the one desire of any one who has started 'on the land' to get back there. Men from the country will go to the wars, start business and, after being there three or four years, be on the point of getting really well-to-do, but then, all of a sudden, the craving for 'the land' will become too strong to be resisted any longer, and back he will go, letting everything slide. The wounded soldiers in hospital, too, talk about almost nothing but farming.

"'If the war were over, and I were at home,' one of them will say. 'I should be sowing now, out of a basket.'"

"'What!' another will exclaim, 'do you sow out of a basket? Why I always sow out of a sack.' And then for the rest of the afternoon the whole ward will be arguing as to whether it is better to sow out of a basket or out of a sack!"

Ten Years to Pay
Soil Report on Every Farm
Free Service of a Practical Farm Advisor
Double Irrigating System
Settlers Own the Water Company

These principles practically insure your success. With them you can develop a very profitable farm in the greatest irrigated area in California — in the heart of the San Joaquin Valley—only 33 miles from Fresno—a city of 45,400 population, which doubled in the past five years.

Valley Garden Farms

Comprising 30,000 Acres of Rich Bottom Lands Are Sold in a New Way and It's the Right Way

Settlers should be considered as partners with the owners—the success of each really demands that the farmer pay for his land out of his crops. Every provision is made at VALLEY GARDEN FARMS so that this can be accomplished. We consider that we have adopted the broadest policy ever offered the man wanting a piece of land as a home or an investment. Investigate—see if we have. Send the coupon for full information on Soil, Water, Climate, Crops, Transportation, Markets, Prices and Terms.

If possible, call at the office; see photographs, maps and soil samples. See irrigation maps issued by the U. S. Government Department of Agriculture, which show all the irrigated areas in California. See soil survey maps issued by the U. S. Government, which show the character of the land in Valley Garden Farms.

Cut Out and Mail Coupon
STINE & KENDRICK,
1203 Marsh-Strong Bldg.,
Los Angeles.
Gentlemen:—Please send (without obligation to me) descriptive and illustrated literature on VALLEY GARDEN FARMS and also information on the crops in which I am interested as shown by check (x) below:
Alfalfa Dairying Hogs
Poultry Garden Truck
Deciduous Fruits
Send me price and terms on..... acres.
Name .....
Address .....
Town..... State.....

STINE & KENDRICK
Los Angeles: 1203 Marsh-Strong Bldg. Broadway 6279.
San Francisco: 23 Montgomery Street.

Ready to move into BUNGALOWS
GARDEN ACRES
CITY LOTS

Three trips daily to show you the best there is in and around Los Angeles for the money—Small Homes, $900, $1200, $1800, $2000, $2200, $2500, $3700.

Garden Acres Lots, ¼ Acres, ½ Acres, Acres, $450 up.
City Lots, $600, $750, $800, $1000, $1500, $2000—Ready to build on.

THE McCARTHY CO

609 South Hill Street —PHONES— 60409—Main 8172

Vistula.

# SEVEN MILLION HUNGRY POLES.

## *Two Million of Them Jews in Dire Need of Food.*

## *Warsaw Citizens' Committee Sends Relief Appeal.*

## *Want Americans to Rally to Prevent Suffering.*

[BY ATLANTIC CABLE AND A. P.]

LONDON, April 22.—Seven million Poles, of whom 2,000,000 are Jews, are in dire need of food. This statement was made today by Hermann Landau, a Jewish philanthropist associated with various Jewish charities in London.

"Of these sufferers, 5,500,000 are east of the Vistula River and 1,500,000 west of the river," Mr. Laundau said. "The Jews are even poorer than the Gentiles, because of the boycott against the Jews in part of Poland before the beginning of the war, which impoverished thousands who otherwise would have been able to provide for their families.

"Political and religious prejudice against the Jews also renders their condition worse. In parts of Poland evacuated by the Germans, many Jews are living on potato peels and garbage left by the army.

"The Citizens' Committee at Warsaw is the only large agency for affording relief for refugees. Although the membership of this committee consists of four Jews and six Gentiles, it has been impossible to employ workers who would deal fairly with the Jews. Consequently, another committee has been organized under the chairmanship of Baron Gunzburg to administer relief without regard to religious faith.

"Several hundred refugees from Poland, who are well to do, made their way to London by way of Petrograd, Finland, Sweden and Norway. They brought terrible stories of the sufferings of the Poles in the ruined cities and devastated country.

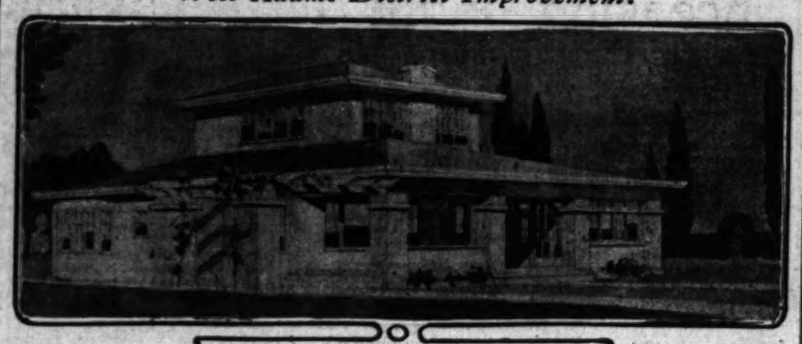
"The Russian government has been considerate in its treatment of Jews in the portions of Poland occupied by Russian troops, but the Jews are suffering greatly from persecution in the portion of Galicia which Austria still holds, as Austria suspects all Poles of disloyalty.

"I hear that Americans are rallying to aid the Poles and I know that their needs will be supplied, when the world realizes how terrible is their plight. Communication with Poland and Galicia is so difficult that it is impossible for the world to learn immediately of the awful suffering there."

### Mexico Going Some.

[St. Joseph News Press:] Mexico has had a procession of presidents since President Diaz fled to Europe in April, 1911. Here is the roster: F. L. de la Barra, April 26, 1911, to November 6, 1911; Francisco I. Madero, November 6, 1911, to February 19, 1913; Victoriano Huerta, February 19, 1913, to July 15, 1914; Francisco Carbajal, July 15, 1914, to August 13, 1914; Venustiano Carranza, August 13, 1914, to November 10, 1914; Eulalie Gutierrez, November 10, 1914, to January 6, 1915; Roque Gonzales Garza, January 16, 1915.

## *West Adams District Improvement.*



House for John G. Staub.

Residence now being built by realty man at No. 2510 Twelfth avenue. Scott Quintin is the architect.

### NEAR WEST ADAMS.

**Realty Man Building Nine-room Residence at City's Western Edge. Large Porch to be Feature.**

On a sixty-foot lot on Twelfth avenue, just north of West Adams street, John G. Staub, a local realty man, has started a nine-room residence of frame construction and plastered exterior. The house will be finished in mahogany and white enamel and will contain two baths. A large porch with heavy columns will be a feature.

The dwelling is one of a number under way at the western edge of the city in the immediate vicinity of West Adams street. It was planned by Scott Quintin and is being built by F. O. Jean. Mr. Staub expects to occupy the place as a home this summer.

### The Sweat of the Farmer's Brow.

[Philadelphia Ledger:] When it comes to reserving grand stand seats in the sun, the Kaiser cannot have a monopoly. The American farmer is entitled to a place in the front row.

At the present moment our farmers are feeding 100,000,000 foreigners. They have all other aiders backed off the emergency map by the immensity of their work. It takes about 1,500,000 bushels of wheat to supply wasteful Americans with their own daily bread. In some recent weeks we have exported just about that much more to frugal Europeans.

An easy sum in arithmetic shows that it be the sweat of our farmer's brows last summer 100,000,000 hungry folks beyond the Atlantic are now eating their daily bread. I should say that nearly breaks a record for foreign mission work.

### Evading a Prohibitory Law.

[Bellaire (Ohio) Cor. New York Sun:] A novel method employed in shipment of beer into West Virginia has caused interest on the part of residents of this town and Benwood, across the river in West Virginia. A brewing company hired men to drag kegs of beer, tied together with a rope and attached to the ferry.

As the ferry was crossing the river the kegs were floated across by the men and upon reaching the West Virginia side they were dragged up the bank and along the streets. The brewing company people say that this method is one of many ways of overcoming the common-carrier feature of the prohibition law which prohibits the shipment of liquor by train, street cars, wagons and other vehicles. It is said that hundreds of kegs have been taken into West Virginia territory by this method.

### NATURAL FORTIFICATIONS.

**Under Former Conditions the Sea Surpassed the Alps as a Protective Barrier from the Enemy.**

[New York Press:] A great British statesman once made the phrase, "a scientific frontier," familiar to newspaper readers, but the country which can boast not a scientific frontier merely, but a natural one, has a huge advantage in time of war.

That is why the little isle of Britain, "set in the silver sea," as the national poet says, is so secure from foreign invasion.

Why can Italy at this moment maintain her neutrality in spite of the pressure which Germany and Austria must undoubtedly exert to bring her into the fight? One word suffices to explain the possibility of this attitude. It is the Alps. That mighty barrier, built by nature, those snow-capped peaks and wild passes make Northern Italy almost impregnable. For the rest, Italy is a peninsula—the leg of Europe—and she knows that as long as she keeps out of the melee her coasts are as good as if protected by the presence of the British and French fleets.

Nevertheless, even a mighty rock bastion like the Alps is not such a good natural boundary as the sea.

Almost all the countries which have good natural frontiers have at one time or another been foremost among the world's powers.

Although today Spain has fallen from her high estate, yet it may still be taken as a truism that there is not another country on the continent —except, perhaps, Italy—which is more naturally adapted for attack or defense.

The British race could hold Spain against the world.

The true boundary of Germany on the west is the Rhine, that mighty river which has been crossed oftener by armies than any other river in the world. Germany really forsook her ancient frontier when she annexed Alsace and Lorraine in 1871. The river of romance and beauty is the natural frontier of that empire, and if no foe may cross it the Fatherland is really safe. The sea takes the first place in the category of natural boundaries. A big mountain range comes second and a big river third.

An object lesson in the value of all three is presented in India. Why is India the jewel of Asia? Because it is contained in a casket the base of which is the ocean, the lid of which is the biggest range of mountains in the world, and the key of which is the River Indus.

Is it an accident that Japan is the first Asiatic country to emulate the western world? Certainly not. She owes it certainly to her clever people; but the thing that made it possible was the fact that her frontier is of the first rank of effectiveness, the sea.

It is the most remarkable fact in the whole world of mankind that between the vast Dominion of Canada and the United States there is not a fort or redoubt or gun or military station along all that 4000 miles of frontier.

### THE LEAN YEARS.

**The Good-Souled Man Who Likes to Go Back Among the Joints and Encourage Those Beginning Life.**

[New York Sun:] The man who was doing the talking has an income of $6,000 or $8,000 a year—dollars, not cents—the result of some thirty-odd years of successful business in New York. He came to this town when he was about 18 years, and during the first few years he was not in the same class which he honors today. Indeed, there were moments when he was perilously close to the bread line, but he stood by and won out in the end.

"When I first came to New York," he was saying, "prospects were not rosy and there were times when I was tempted to give it up and go back to the farm, but I'd get a full meal by-and-by and put temptation behind me.

"During the first five years I was associated with half a dozen or so of young fellows about my own age and of equal financial standing. At the end of the first year I had a steady job with a future to it and times were easier, but we did not live in a fashionable neighborhood and we knew all the table d'hotes and other Bohemian hangouts in town, and our society doings were confined to those localities. Well, as the years went by and we began to find our places in the sun, we drifted apart, some of us dying or disappearing and the others, including myself, getting into the money class.

"Now and then I see one of them, or hear from another, and every one of them says he got all he wanted of that kind of life and never wants to come near it again. But I am not that way at all. I like to talk about the lean times and very frequently I go back among the joints, and nothing pleases me more than to get a bunch around me of the beginners and the has beens and the never will bes and pay for their dinners and their drinks and cigars and loan them a dollar or two if they need it, and they most all do.

"I remember how I would have liked that sort of man around when I was making my start, and I know that to all intents and purposes they are the same now as they were in my early days. It does me good to be reminded of the lean years, and I know it does the lean chaps good for me to mix with them and give them a small look in on my luck.

"And by the same token I don't have as high regard for my old companions as I would if they came down from their high places and went among the low again. I'm giving a dinner to ten regulars tonight at a 50-cent table d'hote place and I invited two of the fellows who used to be glad to eat that kind of dinner, but they declined my invitation.

"Will I have a good time? Well, you can bet I'll have a better time than if I put on my glad rags and went up town to dine with my high-toned pals of other days."




# FOR SALE

THE SHARPE HOME AT PASADENA, CAL.

This beautiful home at the S. E. corner of Orange Grove Ave. and Madeline Drive, 327 feet on Orange Grove Ave., 200 feet on Madeline Drive. Owing to the inability of Mr. Sharpe to make his home in California, this property will be offered at a great sacrifice. Parties wishing to look through the residence and grounds can do so by calling on the caretaker on the premises who can be found at any time in building in rear. Very little cash required. Long time given on deferred payments. Will consider other property in trade.

INQUIRE OF R. P. McCOLL, CARETAKER.




# VAN NUYS

The new town adjacent to Los Angeles with more good land on all four sides than any other city in California.

CENTER of everything in the San Fernando Valley that makes for growth, expansion, development, profit and prosperity.

## Van Nuys Bungalow Home Tract. 'Next door to Van Nuys."

Five-Acre Suburban Homesites, water mains being laid, streets being graded, oiled and parked; over 4000 shade trees already set out; four houses costing over $1500 each, started.

$550 per acre, one-quarter down, balance in 1, 2 and 3 years, interest at 6 per cent.

BUILDING DISCOUNT of 25 per cent for first seven homes.

ADVANCE SELECTIONS NOW. Do not wait. TO BE FORMALLY OPENED on May 29, 1915.

FREE TRANSPORTATION

Fare to Van Nuys and return to Los Angeles will be refunded to Homeseekers or visitors to Los Angeles, on presentation of this coupon on or before May 15, to W. P. WHITSETT, VAN NUYS. Our autos will meet cars leaving Hill Street Station—

9:30 a.m. 11:15 a.m. 1:00 p.m. 2:45 p.m.
(Except Sunday)

Name .....

Address .....

W. P. WHITSETT
Subdivider
Van Nuys, Cal.

Regular Commission to all Reliable Real Estate Agents.


Economics.

# PREVENT WASTE AT THE FRONT.

## *Need of an Efficiency Expert is Seen in London.*

## *Many Articles Thrown Away by Wanton Soldiers.*

## *Spirit of Recklessness is Pervading All Ranks.*

[A. P. FOREIGN CORRESPONDENCE.]

LONDON, April 10.—An efficiency expert who has been assigned to special duty at the front studying possible economies in equipment and supplies reports that there are endless opportunities for preventing waste. He says these opportunities would be just as profitable to the sum total of production as a 10 or 20 per cent. speeding up of the overworked factory hands in Manchester or Liverpool.

"To most laymen and many soldiers war is synonymous with waste," writes the expert, "and the question of preventing it hardly enters into the calculation of the average man.

"When war comes a complete metamorphosis takes place. Necessity is mistress of the situation. All the checks and penalties of peace time are inoperative. What is wanted must be forthcoming, and of these wants the executive officer is the sole judge. There is no time for inquiries; no opportunity for penalties. Is it human that the average man, up to now bound hand and foot by regulations, will have any coscientious regard for the virtues of economy?

"This spirit of recklessness permeating all ranks is largely accountable for the preventible waste which every thinking soldier knows exists in the army today. A visit to the advance ordnance depot is instructive to the man of business or the student of economy. In walks a quartermaster or his deputy, intent on getting what he can. He probably has requisitions signed by his commanding officer for what he wants; in addition he has one or two blank forms signed, which he will complete if he sees anything in the depot that he thinks he would like. His characteristic attitude is not 'What do I really want with a due regard for economy?' In fact, he wants all he can get without regard to the wants of others. It is not surprising therefore, that equipment so easily procured will be carelessly expended.

"The writer has seen good soiled clothing burning on a heap of refuse because it was easier to draw new than to wash the old. He has seen articles exchanged for food with civilians or given away as souvenirs; he has seen articles left in the mud in vacated camps; ammunition trampled under foot in the trenches or scattered along the road. Some of this is inevitable in war; but not to the extent that at present exists.

"There is hardly a Belgian in the area occupied by our army that is not wearing some article of our clothing. This same disregard of economy is extended to the expenditure of ammunition, which within limits, can be saved just as well as clothing, food or other munitions of war.

"It is easy to prove the case, but more difficult to propound a remedy. The hardened official will contend that wasta, if excessive, is entirely due to defective discipline, and that it is only required to tighten the discipline to stop the leakage. But while punishment of offenders may be good, prevention of the offense is better, and the remedy is to be found, not in adding to the terrors of discipline, but in embodying the cult of economy in the fabric of army training. Supervision and accountancy must also help.

"The reform could be effected after this manner: All hard and fast rules for the replacement and renewal of equipment should be abolished. The responsible officer should be allowed to draw what he wants at his discretion. Each unit should be charged up with the book value of what it consumes; it should be closely inspected at uncertain intervals to see that everything is up to standard and serviceable. Finally, due credit should be given to the unit and commanding officer in view to a reduce the same or better results at a lower book cost. By this means score within wise limits would be given for the exercise of administrative skill and closer individual attention on the part of all ranks would result.

"A method such as this, although outlined for peace, should also be maintained during war, to the extent that the wastage of each unit should be tabulated in the base offices and an average for similar units arrived at. Inquiry could then be made into the case of such units as unduly exceeded the average, due allowance being made for special work done by the unit."

### COMMON ERRORS CORRECTED.

**Many Mistakes That are Often Made in Writing and Finally Become Part of Common Language.**

[The Writer:] In speaking of transcontinental travel now that the big fairs in California are open, care should be taken in using the phrase "transcontinental roads." There are no transcontinental railways in the United States—that is, no railway systems that run completely across the continent—though there is one in Canada.

Lloyd George writes his name without the hyphen that American papers generally use.

Criticism need not be unfavorable, even if it generally is. To criticise is to examine with reference to an established standard, so that the word can be used in connection with a favorable judgment, as in the sentence, "The dramatic editor, having had supper with the star the night before, wrote a favorable criticism of the play."

The proper title of William II. is "the German Emperor," not "the Emperor of Germany."

It is better to say "He is ill," than to say "He is sick" but instead of saying "He is an ill man," it is better to say "He is a sick man."

"English" is properly applied to an inhabitant of England. "British" is the word that should be used in speaking of one belonging to Great Britain. The British army, for instance, is made up of English, Irish, Welsh and Scottish troops, together with the men from Canada and India.

"Prior to this time" is a long-winded way of saying "Before this time," or "Up to now."

When a reporter speaks of the "demise" of a prominent citizen the assumption is that he means his death.

### A PRICELESS COIN.

**A Norwegians Gratitude to Sir Frederick Treves for a Successful Surgical Operation.**

[Pearson's:] Thanks to Sir Frederick Treves, the famous surgeon, the British War Office has given its approval to a scheme whereby in future every British soldier at the front will carry in his kit his own supply of iodine for use in case he is wounded.

Sir Frederick is greatly beloved among the poor, and he has told a touching story of the devotion of one of his poor patients. Some years ago he operated successfully on a Norwegian in a London hospital and cured him completely of an illness which had been pronounced incurable.

Some weeks later the man visited Sir Frederick at his private house and offered him a small coin. The great surgeon at first declined to take it, but the man persisted.

"It is now three years since I left my native land," he said, "and before I came away my wife gave me this coin and told me never to part with it unless I was starving. It is not worth anything to you, but its value to me I cannot express. When I was in hospital I made up my mind that you should have it. Since you cured me I have been starving, but I would not part with the coin because I wanted you to have it as a small return for saving my life."

"What magnificent piece of jewelry," asks Sir Frederick, "could equal the value of that coin?"

### SAVING VENUS OF MILO.

**Art Treasures of the Louvre were Carefully Hidden from the Germans during the last War.**

[Youth's Companion:] When, during the war of 1870, the German army drew near the French capital, one of the first measures the Parisians took was to place the art treasures of the Louvre in safety. The paintings of Raphael, Titian, Paolo Veronese, Rembrandt and Rubens were carefully packed and shipped to Brest. There they could, if necessary, be put on shipboard and taken from the country.

It was not so easy to save the pieces of marble statuary, for their weight and fragility made them difficult to handle; but the French determined that the famous Venus of Milo, at least, should not fall into the hands of the Prussians.

So they took her down from her pedestal, and laid her in a casket carefully padded and wrapped. At night the casket was taken out through a secret door, and hid secretly in the cellar of the police prefecture, at the end of a certain secret passage way.

They walled in the casket and cleverly gave the wall an appearance of great age and dilapidation. In front of this wall they laid a number of valuable public documents, so that if they should happen to be found, their importance would lead the discoverers to think there was nothing else hidden there. In front of the papers they built another wall. Here the Venus of Milo remained, much to the distress of those patriotic Parisians who did not know where she was, and supposed that she had been stolen, through the siege of the city by the Germans and through the disorders of the Commune.

One day the prefecture caught fire, and was pretty completely destroyed. The distress of those who knew that the Venus was concealed there can be imagined. As soon as the fire was extinguished, they hastened to the sinking ruins, and after some digging found the casket, buried in heaps of dirt and stones, but uninjured.

It is understood that the Venus has gone into hiding again this year, not to reappear until peace is restored and Paris is free from danger of the invader.

### TREES ARE GIGANTIC PUMPS.

**One Elm Found to Raise Two Hundred and Sixty Barrels of Water a Day.**

[Fruit Grower:] Prof. Pierce tells of a Washington elm which possesses 7,000,000 leaves exposed, a foliage surface of five acres, which gives off to the air over 6000 quarts of water each day, or 260 barrels of water every summer's day, and that this tree is located near paved streets and cement sidewalks.

The question arises, where does this vast amount of water come from? It is assumed that many city trees perish from lack of water owing to water-tight pavement and water-tight sidewalks.

In answering this question it must not be forgotten that the roots of any tree, especially the elm tree, extend a long distance, thus encroaching upon the lawn soils adjacent the sidewalks and the streets.

It must also be remembered that there are many subterranean springs existing in cities and towns as well as on farms.

Notwithstanding these explanations we wonder at the capacity of this big tree to gather moisture to its roots, partly roofed over by city pavements. It illustrates the fact that there is much yet to be learned about root growth and tree growth generally.

After being told that one tree throws into the air 260 barrels of water every summer's day we may get some idea of the reason for the coolness of the air in the forest or beneath shade trees growing in the field or upon our lawns. Shade trees are indeed more productive of coolness on a summer's day than would be a gigantic fan.

### THE MACHINE GUN.

**Cartridges are Fed from a Metal Strip and Can be Fired at Rate of Seven Hundred a Minute.**

[Youth's Companion:] The machine gun, which pours forth a direct hail of small-caliber bullets, is one of the deadliest weapons of modern warfare. From the clumsy Gatling gun has come the modern "automatic," mounted on a light triped, and weighing less than forty pounds. All the armies use these guns, which, although they vary somewhat in type, are essentially alike in their mechanism and in their effectiveness.

In the Benet-Mercie automatic machine gun of the French army a metal feed strip, or clip, that contains thirty ordinary army rifle cartridges is inserted in a slot on the right side of the gun. As the trigger is pulled the bolt mechanism is released, and, guided by the main firing spring, pushes a cartridge into the rifle chamber. The instant the cartridge is in place the breech mechanism locks and the charge is exploded. On its way through the rifle barrel, a little of the gas from the exploded powder is diverted through a hole in the side of the barrel, and so acts on a piston as to force the bolt mechanism back and to compress the main spring. In returning, the bolt mechanism pulls the empty shell from the chamber and throws it out below, so that it does not interfere with the new cartridge that is now forced in from above. The mechanism is so perfect that the operation described takes place in a small fraction of a second and the bullets issue from the mouth of this deadly weapon at the rate of 700 a minute.

Stability.

# STRESS OF WAR LIGHTLY FELT.

## *Austrian Bankers Say They Have Plenty of Money.*

## *Recent Loan is Paid Entirely Out of the Reserves.*

## *Interest Easily Met from the Ordinary Taxes.*

[A. P. FOREIGN CORRESPONDENCE.]

VIENNA, April 10.—The official Fremdenblatt publishes an article by the director of the Allgemeine Verkehrsbank on the financial defensive power of Austria-Hungary, in which he asserts that the economic system of the dual monarchy has proven and will prove equal to the great tasks imposed upon it by the war.

"To the most intensive exploitation of the available working forces, to the willing submission of the people to national regulation of nourishment and to the sound basis of the industrial and economic life, he said, is due the fact that "nowhere a trace of a crisis shows itself."

Pointing to the success of the Austro-Hungarian war loan he says that the decrease in bank deposits as a result of this loan amounted only 3 per cent., or 800,000,000 crowns ($150,000,000) "which in view of the deposits of 20,000,000,000 crowns justifies the assertion that the war loan during the greater part was paid from out of our economic resources, and that the deposit accounts in Austro-Hungarian banks remain intact.

"As a matter of fact," he continues, "the deposits in the larger Viennese private banks, not considering the postal Savings Banks, increased during the first two months of 1915 by 1,100,000,000 crowns, i. e., 7.1 per cent. This ratio was undoubtedly higher in the provinces.

"A further war loan is at the present moment not a matter of actual necessity, but it is certain if such an appeal to the people should become necessary, the next war loan would be floated on terms even more favorable than the first. For the present moment provision has been made for immediate needs by the issuance of 3,500,000,000.

"In case a longer duration of the war has to be reckoned with, and the costs are estimated at 13,000,000,000 crowns, the country would have to raise additional taxes of about 900,000,000.

"The Austro-Hungarian debt at the end of 1913 amounted to 10,000,000,000 crowns, of which 10,000,000,000 comprise railroad investments, so that more than half of the national debt consists of productive expenditures. The budget receipts of the two countries since 1900 increased from 3,000,000,000. In Austria the assessed taxable income of the people is estimated last was nearly 7,000,000,000. The wealth of the people of Austria is estimated at 100,000,000,000 crowns. The normal value of the agricultural production has risen to nearly 5,000,000,000 crowns. The elasticity of the State budget of both monarchies therefore permits the covering of the interest requirements of the war costs without any injury whatever to the economic life of the country."

The article controverts the assertion that Austria-Hungary is meeting its money requirements in connection with the war by drawing on the Austro-Hungarian Bank, and points out that the financial department has received money neither from the Bank nor from the Postal Savings Bank, but that in issuing the war loans it has relied upon an Austrian bank syndicate which together with a Hungarian syndicate of equal rank was responsible for the credit requirements of the entire country and would show itself equal to any further tasks.

"The injuries done to the economic life of Austria-Hungary by this terrible war," he says, "are infinitesimal compared with those wrought in other countries, because the economic system of this country is based chiefly upon its own home resources, and because our part in the affected international traffic is only modest."

The article concludes as follows: "That the monarchy heretofore has known to adapt herself to conditions and has built up its economic system from its own resources proves of great advantage now. She can draw the power and means for the conduct of the war from her own national resources. She will also be strong enough to meet the great tasks of the ensuing years."

### Mosquitoes at North Pole.

[Chicago Journal:] The presence of mosquitoes in myriads within the bare uninhabited Arctic circle is explained by some, degree a mystery. The mosquito is a bloodsucker, and in the unvisited plains he is for the most part and of strict necessity a vegetarian. A few birds excepted (and the birds are furnished with numerous feathers) there is no food for him whatever. The Lapp in summer drives his reindeers to the sea, and no native crosses the field if he can help it. Yet in this region, surprisingly the most unsuitable for the profitable working," the mosquito flourishes, "a primeval and undeserved curse, inexplicably developed to the utmost."

### The Princess Islands.

[London Chronicle:] The Princes Islands, in the Sea of Marmora, which are said to have been fortified, as the last defense of Constantinople, have been a place of exile in all ages. In Byzantine times the savage Empress Irene was shut up in a nunnery upon Prinkipo, the chief island. At the present day of the Young Turk revolution the worst officials of the Yildiz court were interned here, though they were politely termed "guests of the isle." Long afterward the Marmora Islands became the dumping ground of the wretched dogs of Constantinople, which the reformers did not dare directly to put to death, though they had no scruples about leaving them to starve and perish of hunger tempered by cannibalism.

### The Speed of Animals.

[St. Louis Globe Democrat:] It is believed that no animal has ever exceeded the speed which can be maintained by the horse. Instantaneous photographs of one famous racer have showed the full length of a single stride to be about twenty-six feet. The hare has not, in reality, the speed of the dog. The dog, on the other hand, does not attain the speed of the horse. The giraffe is said to reach the rate of fifteen yards per second under the most favorable conditions. The elephant, going at the rate of ten yards a second, carries a weight of 6000 pounds, approximating to that carried by a horse.



# FREE WO

Compensation.

# BRITISH WAGES RAISED BY WAR.

## *Increased Cost of Living is More than Overcome.*

## *Half a Million Workers Have Reaped Big Benefit.*

## *London's Pauper Population is Greatly Lowered.*

[A. P. FOREIGN CORRESPONDENCE.]

LONDON, April 15.—War as a wage raiser has brought to a considerable proportion of the laboring classes in England some compensation for the increased cost of living. Social workers estimate that the increased cost of living average is at least 10 per cent., while the average increase in wages is not over 5 per cent. The plentiful supply of overtime work available in most trades makes it easy for most workmen to more than even matters.

The upward tendency of the English workingman's wages was very marked in March. According to the official Board of Trade reports, the increases granted during the month added a total of nearly $365,000. The number of work people who shared the increases was 446,000.

### WAGE INCREASE.

Increased wages in some of the leading branches of industry are summed up briefly as follows:

Railway men—All-round increase of 2 cents a week.

Longshoremen—Increases varying from 2 cents to $1.25 a week.

Policemen—War bonus of 75 cents a week upwards.

Carpenters—War bonus of $1 to $1.50 a week.

General laborers—Increases of 75 cents to $1.50 a week.

Miners—Employers generally offer 10 per cent. advance in pay; miners demand 30 per cent.

Postal employees, including telephone and telegraph workers—Increase of $1 a week has been demanded.

Gas workers—Increases averaging $1 a week.

Bakers—Increase of $1.25 a week asked, but employers' offer of 75 cents accepted pending negotiations.

Textile workers—Bonus for overtime work in factories doing work on army clothing.

Boot and shoe workers—War bonus of 5 per cent. to 10 per cent. granted in some places.

Gunsmiths—Average wages before war, $9; now, $12.50.

Civil Service—Increases; 150,000 present assistants have asked readjustment of wages; similar movements pending in other branches.

Engineering and building trades workers—Some sections have secured substantial increases.

### THE UNEMPLOYED.

The number of unemployed in Great Britain shows a large falling off the past February and March as compared with the corresponding months of last year. The Board of Trade's labor gazette prints statistics from the government's 403 labor exchanges, according to which there were 47,664 names on the register last month as against 106,616 for February and 132,714 for March of last year.

The number of vacancies in employment reported to the exchanges also show an increase over the late winter of 1914, having a daily average of 5740, or a hundred more than the average for February and 1600 more than the average for March of last year.

London passed through the winter with fewer cases of destitution demanding relief from the poor funds than any winter within the memory of the present poor law officials.

The war, in fact, has enabled many thousands of people belonging to the classes which usually must be helped, to dispense with this kind of relief. It has even put them in possession of funds more than sufficient to meet their needs.

London's pauper population has decreased steadily during the past three months.

### PAUPERS DECREASE.

The London Guardians, at the beginning of 1915, were providing for 150,000 paupers. This was a decrease of 1500 from the corresponding date a year before. April 1 showed the total decreased by a further 3000.

It is evident, however, that these decreases are in part at least deceptive, being accounted for, not by improved conditions, but by the fact that a great deal of relief is being administered by new agencies, such as the special war relief funds and the old age pensions.

### CHICAGO'S LABOR CONTEST.

**Sixteen Thousand Carpenters and Four Thousand Buildings Affected by the Unionists' Demands.**

[New York Journal of Commerce:] One would think it would be obvious to a very moderate degree of intelligence that this is not a favorable time for striking for higher wages in the building trades. In Cook county, which contains the city of Chicago, a strike of carpenters at the refusal an increase of 5 cents an hour has been met by retaliation in the form of a lockout of all the members of the organization responsible for this act. This affects all the building trades and more or less all occupations employed in furnishing materials or supplies for new building. The lockout is said to be directed at 16,000 carpenters engaged upon construction work throughout Cook county and employers' 4000 buildings, which are being erected by 1500 contractors. The contractors have agreed to maintain their stand until every union in the structural trades comes to terms. This stops work, it is said, of 60,000 union workmen in the various branches of the building trades, and as many more men and women whose employment is in one way and another subsidiary to new building.

What the result is likely to be is not yet apparent, but it is a bad time for this kind of contest. It is hardly conceivable that the effort of the workmen to raise wages at this time in building trades can succeed. The employers would not resort to a lockout, which must mean heavy loss to them, if the demand for an advance in wages could be reasonably made. Building can wait in most cities at this time better than workmen can wait for employment, and, if it be a test of endurance there can be only one result.

Stability.

## ESS OF WAR LIGHTLY FELT.

*an Bankers Say They ve Plenty of Money.*

*t Loan is Paid Entirely ut of the Reserves.*

*t Easily Met from the Ordinary Taxes.*

[SPECIAL CORRESPONDENCE.]
NA, April 10.—The official blatt publishes an article by nector of the Allegemaine bank on the financial de- ower of Austria-Hungary, in asserts that the economic of the dual monarchy has nd will prove equal to the hat imposed upon it by the

most intensive exploitation- ailable working forces, to the submission of the people to regulation of nourishment, e sound basis of the indus- economic life, he said, fact that "nowhere a true shows itself."

to the success of the Aus- rian war loan he men decrease in bank deposit of this loan amounted s rent., or 600,000,000 crowns 1,000) "which in view of its of 20,000,000,000 crowns the assertion that the war the greater part was paid of our economic reserves, as deposit accounts in Austro- banks remain intact. matter of fact," he continues, ase in the larger Viennese nks, not considering the For- Banks, increased during the months of 1915 by 110,000 s, i. e., 7.1 per cent. This undoubtedly higher in the

her war loan is at the mo- a matter of actual ex- but it is certain if a new the people should be neces- ent war loan would be terms even more favorable irst. For the present ample has been made for in- eeds by the issuance of 000.

a longer duration of the be reckoned with, and if are estimated at 12,000,000 country would have to ional means of about 100,

stro-Hungarian debt at the 8 amounted to 18,000,000,- , of which 16,000,000,000 ailroad investments, so that half of the national debt productive expenditure. receipts of the two coun- 1000 invested money 00. In Austria the annual come of the people was last was nearly 7,000,000,- The wealth of the peo- is estimated at 100,000,- crowns. The normal in- ricultural production is early 5,000,000,000 yen- city of the State budget is chins therefore permits it the interest requirements t costs without any injury the economic life of the

ic controverts the asser- Austria-Hungary is meeting requirements in connection by drawing on the Aus- ian Bank, and points out ancial department had re- ey neither from that bank the Postal Savings Bank, but uting the war loan it had an Austrian bank credit together with a Hungarian equal rank was available ain transference of the en- y and would show itself y further tasks. aries done to the economic tria-Hungary by this te- he says, "are infinitesimal with those wrought in other because the economic life ntry is based chiefly on ne resources, and because the selected international ly modest."

ic concludes as follows: narchy heretofore had to of conditions and built omic system from its own roves of great advantage can draw the power of the conduct of the war n national resources and trong enough to meet the of the ensuing peace."

sses at North Pole.

Journal:] The presence e in myriads within the ited Arctic circle is sur- degree a mystery. The a bloodsucker, but it plains he is for the most strict necessity; a vege- ew birds excepted (and e furnished with imper- rs) there is no local life The Lapp in summer reindeers to the sea, and ross the field if he can t in this region, ot unsuitable for its at- ing," the mosquito flour- rimeval and enduring ically developed to its

Princess Islands.

Chronicle:] The Princes the Sea of Marmora, now been fortified, as the last Constantinople, have been the savage Empress Irene in a nunnery upon Prin- tof island. At the time g Turk revolution the s of the Yildiz gang were e, though they were pe- "guests of the isle." And e Marmora Islands be- umping ground of the ge of Constantinople. formers did not dare di- t to death, though they ples about leaving them d perish of hunger rest- annibalism.

peed of Animals.

Globe Democrat:] It is no animal has ever at- peed which can be at- e horse. Instantaneous of one famous specimen ull length of a complete about twenty-six feet. not, in reality, the speed The deer on the other ot attain the speed of the cetaffe is said to run at fifteen yards per second ost favorable conditions. going at the rate of two nd, carries a weight ap- to that carried by an



# FREE WORKERS' PAGE---Our Unceasing Fight for Industrial Liberty.

Compensation.

## RITISH WAGES RAISED BY WAR.

*ncreased Cost of Living is More than Overcome.*

*Half a Million Workers Have Reaped Big Benefit.*

*London's Pauper Population is Greatly Lowered.*

[SPECIAL CORRESPONDENCE.]
NDON, April 15.—War as a ware has brought to a considerable ent of the laboring classes in land some compensation for the ased cost of living. Social work- estimate that the increased cost living average is at least 10 per while the average increase in is not over 5 per cent. The ed supply of overtime work ble in most trades makes it easy skilled workmen to more than even

ward tendency of the English man's wages was very marked month. According to the official of Trade reports, the increases ade during the month reached a of nearly $365,000. The number work people who shared the in- was 440,000.

WAGE INCREASE.

ased wages in some of the ous branches of industry are ed up briefly as follows:
ineers—All-round increase of a week.
lshermen—Increases varying 5 cents to $3 a week.
ers—War bonus of 75 cents k upwards.
ipbuilders—War bonus of 31 to 38 a week.
ers' laborers—Increases of 75 cents to $1.50 a week.
ers—Employers generally offer per cent. advance in pay; miners ind 20 per cent.
ical employees, including tele- ers and telegraph workers—In- of $1 a week has been de-
ay workers—Increase averaging 5 a week.
ers—Increase of $1.25 a week ed, but employers' offer of 75 s accepted pending negotiations.
ilway workers—Bonus for over- work in factories doing work on ailroading.
ol and shoe workers—War bonus per cent. to 10 per cent. granted ous places.
ksmiths—Average wage be- $9; now, $12.50.
ers—Some increases; 180,000 ssistants have asked read- wages; similar movements in other branches.
ding and building trades ers—Some sections have secured ial increases.

THE UNEMPLOYED.

e number of unemployed in Great Britain shows a large falling off for February and March as ared with the corresponding s of last year. The Board of Trade Labor gazette prints statistics from the government's 403 labor ex- changes, according to which there were 1,161 names on the register last month as against 100,614 for February and 183,318 for March of last year. The number of vacancies in employ- ment notified to the exchanges also shows an increase over the late win- ter of 1915, having a daily average of 5748, or a hundred more than the average for February and 1600 more than the average for March of last year.

London passed through the win- ter with fewer cases of destitution de- manding relief from the poor funds than any winter within the memory of the present poor law officials.

The war, in fact, has enabled many thousands of people belonging to the class which usually must be helped, to dispense with this kind of relief. It has even put them in possession of funds more than sufficient to meet their needs.

London's pauper population has de- creased steadily during the past three months.

PAUPERS DECREASE.

The London Guardians, at the be- ginning of 1915, were providing for 141,046 paupers. This was a decrease of 1560 from the corresponding date of the year before. April 1 showed the to- tal decreased by a further 2000.

It is evident, however, that these decreases are in part at least decep- tive, being accounted for, not by im- proved conditions, but by the fact that the great deal of relief is being adminis- tered by new agencies, such as the national war relief funds and the old age pensions.

## WAGES GAINS WITHOUT STRIKES.

[EDITORIAL]

WHILE it is true that the wage-earners of the State of New York lost $10,000,000 wages money by strikes in 1913 with but poor results, it is also true that many thousands of workers in the same State in the same year, secured wage increases without strikes, according to Bulletin 64 of the Department of Labor of the State. Among these wages gains without strikes are the following:

| Trades. | Workers Benefited. | Average Weekly Increase. |
|---|---|---|
| Sculptors and carvers | 140 | $2.75 |
| Stone cutters | 658 | 2.60 |
| Bricklayers and masons | 3653 | 1.60 |
| Carpenters and joiners | 5774 | 1.80 |
| Electrical workers | 778 | 1.47 |
| Elevator constructors | 876 | 1.35 |
| Housesmiths and bridgemen | 165 | 1.63 |
| Insulators | 226 | .67 |
| Millwrights | 300 | 4.21 |
| Painters and decorators | 3817 | 2.38 |
| Plumbers and gasfitters | 2063 | 2.63 |
| Sheet metal workers | 2116 | 1.24 |
| Stone masons | 1101 | 1.32 |
| Tile layers | 510 | 2.52 |
| Bricklayers' laborers | 463 | 1.02 |
| Excavators | 877 | .82 |
| Transportation. | | |
| Car repairers | 553 | 1.12 |
| Clerks, railway | 369 | .75 |
| Motormen | 365 | 1.32 |
| Signal maintainers | 204 | 1.75 |
| Switchmen | 617 | .95 |
| Wagon drivers and chauffers | 6321 | 1.28 |
| Freight handlers | 609 | 1.24 |
| Telegraphers | 649 | 1.07 |
| Clothing and textiles. | | |
| Laundry workers | 235 | .99 |
| Hats, caps and furs | 270 | 1.95 |
| Boot and shoe makers | 228 | 1.67 |
| Carpet workers | 334 | .88 |
| Metals and machinery. | | |
| Blacksmiths | 221 | .74 |
| Boiler makers | 203 | 1.22 |
| Foundry laborers | 557 | .72 |
| Horseshoers | 151 | 2.16 |
| Iron molders | 2536 | 1.32 |
| Machinists | 2990 | 2.16 |
| Ditto, helpers | 207 | .65 |
| Pattern makers | 225 | .75 |
| Clockmakers | 115 | 1.98 |
| Metal polishers | 248 | 1.30 |
| Printing, binding, etc. | | |
| Bookbinders | 1072 | 1.47 |
| Compositors | 6773 | 1.14 |
| Electrotypers, females | 173 | 1.12 |
| Electrotypers, males | 538 | 2.82 |
| Newspaper deliverers | 462 | .50 |
| Paper handlers | 314 | 1.49 |
| Pressmen | 1094 | 1.15 |
| Assistants and press feeders | 2176 | .55 |
| Machine wood workers | 106 | 1.49 |
| Varnishers and polishers | 250 | 1.00 |
| Bakers and confectioners | 1269 | 1.93 |
| Brewery employees | 1708 | $1.00 to 1.12 |
| Bill posters | 200 | 3.00 |
| Moving-picture operators | 420 | 2.80 |
| Musicians (theaters) | 107 | 2.63 |
| Stage employees | 150 | 2.25 |
| Barbers | 323 | 1.31 |
| Arsenal employees | 230 | 1.40 |
| Dock builders | 264 | 3.00 |
| Stationary engineers | 611 | 1.90 |
| Paper and pulp workers | 102 | 1.44 |
| Trunk and bag workers | 113 | 2.95 |

This is quite an impressive list of groups of workers in a single State whose wages were increased during one year without strikes, as enumerated. Only those groups of 100 or more workers are included on the list would have been twice as long. As matter of fact the total number of workers in the State of New York whose wages were increased without strikes in the year ended September 30, 1912 (latest figures published,) was 59,000.

FROGS AND FUN.

**The Batrachians Have the Laugh on the Boy Who Thinks He Can Hurt Them with a Club.**

[American Boy:] Did you ever creep up cautiously, quietly and po litely behing a big frog so as not to disturb his meditations—with a club in your hand? And then did you ever lift that club and bring it down with all your might on the spot where the frog—used to be? Of course you have. Now how do you account for the frog's moving on just when you want him to linger? It's provoking after you've got your feet sopping and your clothes muddy; but the most provoking thing about it is the calmness of the frog. He sits there on his lily pad and pretends there isn't a boy within a mile. And he keeps right on pretending till your club is an inch from his nose—when he goes away from there. It is all a put-up job. That's the way frogs amuse themselves. You think you're having fun hunting frogs, but, as a matter of fact, the frogs are having fun fooling boys. Probably you went out in the morning with your mind all made up to come home with a nice mess of frogs' legs and surprise the folks. All day you wallow in the mud and bang away with your club at frogs that are laughing at you till they nearly split their sides. By the time it begins to grow dark you have in your bag a couple of immature froggies whose inexperience allowed them to laugh a second too long. Two frogs for a days work! Anyhow, you figure, there'll be enough for mother to have for breakfast. That consolation lasts till you take them into the kitchen. Mother looks at them and edges away. "Take those nasty toads right out of the house immediately!" she says. And then, like as not, the frogs back in the pond have another laugh.

FOUR MILES UP.

**At That Point the Aviator Can See Two Hundred Miles of the Earth in Every Direction.**

[American Magazine:] Augustus Post writes of the "Experiences of an Airman." He has been up four miles and tells how the earth looks from that altitude.

"For every mile's ascent," he writes, "96 miles of view open out, so that at the highest point I have reached, more than 4 miles, one could see 200 miles on the earth's surface in every direction, unless low-hanging clouds lie between the aeronaut and the rest of humanity. Sometimes like fields of polar ice, sometimes opal and rose and gold—it is a wonderful thing to see the upper side of a sunset—the floor of the clouds, ever shifting, ever taking on more varied shapes, moves beneath you, or you rise through a high-floating one, in a brief white solitude.

"One side of the cloud floor may be red above the last rays of the sun, while waves of orange, purple and sulphurous yellow stretch across to the cold blues of the east and the silver splendor of the moon, for it is at full moon that long distance balloon races are always arranged to take place. Here and there mountainlike forms rise from the mass stretching beneath you and curl back like giant flowers; they are currents of hot air breaking through the cloudbank from below.

"Your pulse rate rises, your respiration grows faster, perhaps your hands and feet are a trifle numb, as the barograph needle rises—indeed, by this time it has risen above the card entirely, for the instruments commonly in use record only to 16,000 feet, and is making its mark in the metal cylinder; in time it will leave the cylinder altogether.

"If you open a bottle of water the air that has been confined at a lower level pops out as if you were opening a bottle of charged water. Going higher still—for men have reached an altitude of seven miles—the air is so thin that one must take along oxygen to breathe, the pressure at sea level being fifteen pounds. Up here you are subjected to only half the pressure; you feel lighter than cork; the nerves are drawn taut.

"If you poke a pencil or your finger into your skin the indentation will remain just like making a hole in a piece of putty. Doctors call this 'pitting,' and on the surface of the earth they take it as a proof that life is extinct. There is less 'mountain sickness' than one would think, judging from the nausea felt on the high peaks of the earth, but then in mountain climbing there is great physical exertion, exhaustion even, and here there is absolute calm—nothing to do till tomorrow, and that seems a long way ahead with no breeze, no sound, no motion save as some movement of your own jars the basket a trifle.

ADAM'S BIRTHPLACE.

**Basra, Taken by the British, Said to be the Place Where the First Man was Created.**

[Washington Post:] In capturing Basra, just below the mouths of the Tigris and the Euphrates, the British now have the satisfaction of controlling the spot where Adam is popularly supposed to have been created. Basra also is the place from which the ship of Sinbad the Sailor carried him on his amazing adventures. From a political point of view, Basra is important because the Germans intended to end their Bagdad railroad there. It is the center of the world's date trade.

Basra is on the Shatt-ei-Arab, an estuary formed of the combined waters of the Tigris, Euphrates and Karun rivers. The "Shah" empties into the Persian Gulf.

The British already controlled Fao, a cable station on the gulf. From here the expedition proceeded up the western or Turkish bank of the Shatt. The beautiful date palms line the waterway. The bank on the eastern side forms one edge of Adagan Island, traditionally the site of the Garden of Eden, but now boasting principally the refineries of the Anglo-Persian Oil Company. The oil runs down 150 miles from the Bakhtiari Mountains of Persia, where crude petroleum gushes from the ground in abundance.

Another site on the way to Basra is the home of the powerful Sheikh of Mohammera. The British steamers always fire a salute when passing because the sheikh once came to the rescue of a British boat attacked by pirates near his home.

Boer "Seer" Began Revolt.

[New York Herald:] The official report on the South African rebellion is now issued. It traces the trouble back to one Van Rensburg, a notorious "seer," who announced that he saw a vision of seven bulls fighting, and a gray bull victorious. The gray bull Van Rensburg recognised at once as Germany.

Van Rensburg is a Boer farmer, who gained a reputation as a prophet in the last war. He made his luckiest hit by prophesying that Gen. Delarey would defeat Lord Methuen, and, as the prophecy "came off," he has ever since been regarded as a man with miraculous powers. His adhesion to the revolt of Kemp and Beyers had a great influence over the more ignorant Boers.

An Ultimatum.

## HATTERS' UNION INDIFFERENT.

**DANBURY MEMBERS WILL HAVE HOMES SOLD.**

**The Hat Firm Which Fought Union Oppression for Ten Years is Tired of Waiting for Settlement of the Damages Awarded by the United States Supreme Court.**

[New York Commercial:] If the Hatters' Union does not decide by the middle of May to pay the $252,130 damages awarded to D. E. Loewe & Co., in the famous Danbury hatters' case, the homes of nearly 200 members of the union who were defendants in the suit will be taken from them to satisfy the judgment. This ultimatum was issued yesterday (April 23) by Loewe & Co., the hat firm which fought a union boycott for ten years, finally securing the award recently upheld by the United States Supreme Court.

In a letter to the defendants made public yesterday the Loewe company emphasizes its reluctance to ask for foreclosure proceedings, but says it has been driven to its final stand by the apparent indifference of the union to the predicament in which its defendant members find themselves. The union assumed responsibility for the payment of any damages when it undertook the conduct of the defense soon after the suit was brought, and Loewe & Co. says the performance of this agreement would be more to its liking.

Martin Lawler, secretary of the United Hatters of America, and one of the defendants, said yesterday that he did not know what action the union would decide to take at its annual convention on May 20. What the sentiment is in the union toward assuming the obligations he professed not to know. Mr. Lawler, Samuel Gompers of the American Federation of Labor, which also supported the hatters in their fight, and Judge Alton B. Parker asked the United States government in February of this year to pay the damages, on the ground that the Sherman anti-trust law, under which the suit was brought, was not intended to apply to labor unions. The application was refused.

Loewe & Co. says that, although the Federation of Labor could easily pay the fine by a small assessment, the way in which the federation raised $220,000 to defend the dynamiters in 1912, it denies the authority to relieve its members from their crushing obligation.

"Our desire is, and has been, by delay, to give the United Hatters of North America ample opportunity to avoid proceedings against individual members if so desires," the letter says, "but unless that organization at its approaching convention in May of this year makes provision to fulfill its written covenant to hold you harmless by payment of judgment, we must reluctantly allow our attorneys to proceed. If the union will yet advise us that it intends to observe its agreement with you, we will gladly co-operate in any way reasonable to avoid disturbing your real estate.

"The assessment of attached real estate has shown a value of between $225,000 and $250,000, which with the $60,000 of attached bank accounts and $50,000 interest on these is ample to cover judgment and interest, estimated now at $300,000. The union bought the bank accounts at the beginning of the suit by paying the amounts to defendants. The latter goes on to say:

"At the outset the United Hatters in effect substituted itself as the real defendant by written agreement between it and the record defendants whereby it assumed entire responsibility for the conduct of the suit and the payment of any judgment. Although this agreement has been observed and acted upon for over ten years, nevertheless no preparations have been made by that union for the protection of the defendants, and we have not even been requested to defer proceedings against their homes in order that the organization might have opportunity to fulfill its pledge.

"We naturally expected that the United Hatters would approach us with some plan or request for the protection of the defendants, to whom it is morally and legally bound. The professed spirit of unionism as well as the written pledges of protection and support and the early purchase by the union of your attached bank accounts, would seem to justify such expectation.

"To our amesement, although your homes are open to seisure by legal process and three months have elapsed since the affirmance of judgment by the United States Supreme Court, the Hatters have taken no steps to avert such hardship. On the contrary, the United Hatters would seem to be involving you in deeper difficulties by attempting to withdraw from application to the judgment some $50,000 accumulated interest on the attached savings bank accounts, which it owns subject to our claim as attaching creditors. If this move of your organization succeeds, it will increase your obligation by $30,000 instead of holding you harmless as agreed, and while we think the attempt must fail of legal support it does not encourage belief that the union is desirous of co-operating with us to avoid hardship to you."

Loews & Co., also express the belief that the Federation of Labor is morally bound to support the defendants in their difficulties growing out of the fight which the Federation conducted for them.

"The attack on our business," the company says, "was a result of the teachings and practices of the Federation for over a decade and was carried out by the official organizers of the Federation through elaborate machinery and subdivisions organized and operated for such purposes. The Federation pledged financial support to you. Since the summer of 1910 it has conducted the entire defense, according to its own judgment, at its own expense and with attorneys of its own choosing, but now denies authority to relieve from the judgment it produced.

"Realizing how easily the Hatters' Union could fulfill its contract to you, how light the burden would be upon the Federation to meet this judgment, and realising our obligations to our creditors, which necessitates action because we are in the hands of a creditor's committee we herewith serve notice that unless arrangements are made at the Hatter's Convention in May of this year for a reasonably prompt adjustment of this matter we must reluctantly proceed."

ETHICS OF EMPLOYMENT.

**United States Steel Corporation Maintains Wages of Men to the Disadvantage of Stockholders.**

[New York Commercial:] Chairman Gary of the United States Steel Corporation at its annual meeting vigorously defended the policy of the board of directors in maintaining the scale of wages though it became necessary to suspend the payment of dividends on the common stock in order to do so. When the executive head of the biggest industrial corporation in the world says that ethics must be preferred to profits there seems to be nothing more that labor can ask of capital. Shareholders have rights and labor should not forget that these rights have been waived in the hour of need. If labor is to receive an undiminished share when there is not enough to go round, it cannot complain if dividends are resumed without increasing wages when earnings improve.

It is good policy for a manufacturer to keep intact his operating forces. Men who know shop routine and processes are more valuable than new hands because they do not have to be taught, which saves waste and overhead charges. There is a natural community of interest between employers and employees from which both derive substantial benefits. When an employer recognizes this community of interest in the way the Steel Corporation did last winter and still does, labor should reciprocate heartily and let the employer replenish his depleted treasury when business improves.

The strike in the building trades in Chicago is ill-timed and short-sighted because it may check the tendency toward improvement. Labor alone can bring to a halt the general revival of business now setting in. If men will not work for fair wages and give their employers a chance to get on their feet the prosperity of the whole country will be affected. A strike in the building trades reduces employment and production in steel mills, brick yards, quarries, cement mills, lumber camps, etc., and this automatically reduces consumption and indirectly affects textile mills, flour mills, shoe factories, etc. Labor produces and consumes. When men do not work they consume less and others suffer, and this is the surest way to produce hard times.

SAN FRANCISCO'S HOLD-UP.

**Trouble Makers Endeavoring to Tie up the United Railroads, Though Most of the Men are Satisfied.**

[San Francisco News Letter:] Certain malcontents among the platform men of the United Railroads Company are striving hard to stir up trouble among their fellows and prevail upon them to call a strike in the hope of tying up local street car traffic, the object being to organise another union to take the place of the one wiped out by Patrick Calhoun. Every San Franciscan realizes what such a strike would mean to the community under the prevailing business conditions throughout the world. This group of trouble makers do not care a tinker's damn for San Francisco's business conditions so long as they see an opportunity to hold up the community and extort their demands. Time and experience have demonstrated that their demands are limitless, and have no relation whatever to the common laws governing the division of the profits of industrial enterprise. For years San Francisco has been blackmarked on the commercial map as a labor-ridden city, and the effects have been only too conspicuous in retrograding it into a weak position as a manufacturing city, despite its natural and unquestioned advantage along such lines. A glance around the other bay cities, with their increasing factory facilities, indicates our long and humiliating position; San Francisco is paying the piper monthly through the wages of laborers being disbursed among the shops of these smaller towns, money which, under fairer labor conditions, would now be flowing into the retail shops of this city.

When Jesse Lilienthal assumed the duties of president of the United Railroads Company he entered into an open and frank understanding with the platform men, and specially introduced a number of generous forms designed especially to help them in their work, advancement and earnings protection. Clubs and gymnasiums were provided for them, and a system of insurance to protect them and their families. According to President Lilienthal, most of the platform men are satisfied with the present wages, hours and conditions.

BEAT UP INNOCENT MEN.

**Strike Sluggers in Chicago Make a Vicious Attack on a Man Repairing His Own House.**

[Chicago Tribune:] A black automobile filled with sluggers entered the breach between the 16,000 striking carpenters and the contractors April 20. Two workmen fell victims to the passengers in the machine with the license number covered with a black cloth.

The sluggers started their operations while the Arbitration Committee of the Carpenter Contractors' Association was drafting a reply to the request of the State Board of Arbitration to meet the carpenters in an effort to arrange for arbitrating the differences.

The black automobile, with its sluggers, pulled up in front of a residence at No. 7828 Stewart avenue, where Edward Anderson, owner of the building, and Gustave Wollen, a roomer, were doing repair work on the building.

"Have you fellows got union cards?" the ringleader of the carpenters' slugging gang demanded.

"We're not carpenters," Anderson answered. "We're just fixing up a little on our own house."

With blackjacks the automobile gang then attacked the two men. Mrs. Anderson notified the police of the Englewood Station.

The Pickford Theater was wrecked on the interior by union vandals during Monday night. R. I. Jacobs, manager, said that union decorators had threatened him. George Mansell, plastering contractor, reported that one of his workmen was attacked by striking lathers during the day.

At a meeting of the union lathers requests for an assessment to put out a picketing gang were made last week.

Joseph Harnet, a millwright, thrown out of work by the carpenters' strike, committed suicide, leaving a note: "To my wife—Out of work and ending it all."

Outlived the Doctor.

[St. Joseph News Press: Senator Burleigh of Maine applied to a recruiting office one morning back in Civil War days and expressed a desire to be a soldier. The examining physician rejected him on the ground that he had a tricky heart.

"I wish you'd let me in," coaxed Burleigh. "My heart may act funny, but I'll bet you I live a great many years yet."

Nearly half a century later, Burleigh, true to his word, was still living, and as a member of Congress got a pension of $50 a month for that same doctor.

National.

## COAST LABOR CONFERENCE TO BE HELD IN AUGUST.

[BY A. P. NIGHT WIRE.]

WASHINGTON, May 1.—A national conference to consider the work of the Federal Employment Bureau and problems of labor distribution and exchanges in the United States was called Tuesday night by Secretary of Labor Wilson to meet in San Francisco August 2.

Letters to the Governor of each State, the heads of State labor bureaus, labor statistics and immigration officials throughout the country and to Mayors of cities having municipal employment offices were mailed by Secretary Wilson, inviting them to attend the conference in person or to designate representatives.

The most important object of the conference, Mr. Wilson said, will be to effect some system of co-operation between the Department of Labor and the State and municipal authorities to prevent duplication in the work and to provide for the establishment of efficient administration and uniformity of methods.

Prosperity.

## COPPER PRICES GO UP, SO DO WAGES OF MEN.

[BY A. P. NIGHT WIRE.]

DOUGLAS (Ariz.) April 29.—Increased price of copper will raise the wages next month of 6000 men employed in the smelters here and the mines at Bisbee, according to the new wage schedules posted today. The average increase will amount to 8 per cent., and is due to a sliding scale, involving the system of profit sharing. Other mines and smelters in the State are expected to follow suit.

The increases announced for May will bring the standard of wages up to the point maintained before the European war began. The notices contain a proviso that they will be still further increased if copper prices move up.

In Modern Use.

## DREADNAUGHT AN OLD NAME.

**WAS GIVEN TO WARSHIP BY QUEEN ELIZABETH.**

**The First of the Name Only Measured Eighty Feet in Length, but it was an Effective Warship of its Period, Carrying Forty-four Guns and Two Hundred Men.**

[St. Louis Globe Democrat:] The term dreadnaught now generally used as a class name to designate the most powerful battleships has an interesting history and glorious record in English naval annals. It originated in a momentous crisis of English history and was selected by no less illustrious person than England's virgin Queen.

The massacre of St. Bartholomew, August 24, 1572, stirred England to her depths and roused both authorities and people to immediate action. The militia was mustered and marched to the coast. John Hawkins, with a fleet of twenty warships, was sent to cruise off the Azores. The rest of the fleet was mobilized and concentrated in the Downs. A subsidy was sent to the Protestants in Holland. A rush of volunteers followed those from England already in the field. Huguenot refugees in England were permitted to fit out ships to help their co-religionists at La Rochelle.

Four men-of-war for the royal navy were ordered built forthwith at Deptford. Two of these were to be of the first-class—line-of-battle ships, as they later came to be called. The others were smaller vessels, or frigates. To expedite construction, the work was divided between the two foremost shipwrights of the kingdom, Matthew Baker and Peter Pett. Each built two ships, one of each class. Pett launched his ships on October 11, 1573, and Baker his on November 16, following. But Baker's line-of-battle ship was somewhat larger than Pett's, 400 tons to 395.

GAVE SHIPS "TELLING" NAMES.

"The names of the new ships were announced in due course, and represented Her Majesty's mood on the occasion. She, herself, selected and appointed them with intention. It was Queen Elizabeth's way to give her ships telling names. The choice of energetic names for the ships of her royal navy, it has been said, was one of the means employed by the heroic and politic Elizabeth to infuse her own dauntless spirit into the hearts of her subjects, and to show Europe at large how little she dreaded the mightiest armaments of her enemies.

More than that needs to be said. As a rule, in the cases of her bigger ships, the Queen chose names that carried in addition and underlying meaning that bore direct allusion to some national event of the hour. It was of set purpose that Queen Elizabeth, in the year of the massacre of St. Bartholomew, chose the name Dreadnaughte (as she spelled it) for one of her ships. The intentions of the Catholic League were an open secret in every council chamber of Europe. The papal bull excommunicating and deposing Elizabeth had been nailed on the doors of Lambeth Palace. It was at such a moment that the name Dreadnaughte was first appointed to an English man-of-war, and the Queen's choice, under the circumstances, partakes of the nature almost of an act of state specially designed to express the temper of the nation."

So the larger vessel, built by Baker, was named Dreadnaughte, and her sister ship, built by Pett, was named Swiftsure, as Her Majesty spelled it; meaning swift pursuer. Both names have been handed down the centuries, but the former has won more distinction. The first dreadnaught measured eighty feet from rudder post to forefoot. She cost £9000 sterling, equivalent to $30,000 in the currency of today, carried 200 men and forty-four guns, sixteen 24-pounders, "and eighteen breechloaders, for firing at close quarters and rapid firing." It will, no doubt, surprise many to learn there were breech-loading guns in those days.

DREADNAUGHT'S FIRST FIGHT.

The Dreadnaughte's first action was at Cadiz about a year after her launching, when under Capt. Thomas Fenner, one of Drake's most trusted lieutenants, she assisted the great admiral in "singeing the Spanish King's whiskers." Drake, it will be recalled, entered the harbor of Cadiz, destroyed the flagship of the Marquis de Santa Cruz, commander-in-chief of the Spanish navy; "eighteen of the finest Spanish galleons," and carried off six more." It was believed that exploit so shocked and grieved the Spanish admiral as to hasten his death, thus preventing his command of the famous armada. Under Capt. George Beeston, "of an ancient Surrey family," one of the gallant officers whom High Admiral Lord Charles Howard knighted upon the deck of his flagship, Ark Royal, she bore a conspicuous part in the defeat of the Spanish armada. She continued in active service down to the time of Cromwell and made her last cruise in the year of Marston Moor.

The second dreadnaught, built in the days of the commonwealth, and first named Torrington in commemoration of one of Cromwell's victories, was renamed Dreadnaught by order of Charles II. A much later dreadnaught, a sixty-gun ship, was commanded for a time by Admiral Boscawen, about the middle of the eighteenth century. One night, cruising in the English channel, the officers of the deck woke him with the information that ten large ships, apparently Frenchmen, were bearing down on him, and asked him what he would do. "Do? Why dwamn 'em, fight 'em!" exclaimed the admiral, and then he hurried on deck in his night shirt.

Later that same Dreadnaught was under the command of Capt. Maurice Suckling, the uncle of Nelson, who secured the youngster his appointment to the navy. Suckling was cruising in West Indian waters with the Edinburgh, Capt. Langdon, and the Augusta, Capt. Forrest, when on October 21, 1757, they encountered and defeated a French squadron of seven ships, most of them larger than the Englishmen. From that action Nelson always claimed that October 21 was the lucky day of his family, and it was on that day he achieved the crowning accomplishment of his career, Trafalgar.

A DREADNAUGHT AT TRAFALGAR

Another Dreadnaught, launched in 1801, after being thirteen years on the stocks, was Admiral Collingwood's flagship up to within ten days of Trafalgar, when he transferred his flag to the Royal Sovereign. The Dreadnaught was commanded in the battle by Capt. Conn. Owing to the light wind which prevailed, she did not come into action until late in the afternoon, but she made the San Juan strike her colors in fifteen minutes, and failed of capturing the Spanish flagship, Principe de Asturias, only from want of wind. But a shot from one of her broadsides killed the Spanish Admiral Gravina. This was the ship referred to by Dickens as "the wooden wopper of the Thames" and which gave name to the Dreadnaught Seamen's Hospital at Greenwich.

Altogether there have been eight ships in the English navy named Dreadnaught. The first "ironclad" so named was a ship of 10,820 tons, launched in 1875. After many years of service she was laid up as antiquated in the Kyles of Bute. The last of the name, a 17,700-ton battleship, launched in 1906, was the most powerful ship afloat at that time, but she has been greatly outbuilt since. She carries 770 men and thirty-nine guns, including ten 12-inch, with an extreme range of twenty-five miles, an effective, or armor-piercing, range of six miles. She was the second ship of the royal navy to be commissioned by an English King. King Edward VII officiated at her launching. The other English King was Henry VIII, who commissioned the Great Henry.

Saving the Half Cent.

[New York Times:] In these hard times, when every little that can be saved on the living expenses of the poor counts, I would suggest that the United States government coin a half cent, which would be of great benefit to those who must count every cent of expenses.

For instance, if one wished to buy a half pound of coffee, at 25 cents a pound, one would be obliged to pay 13 cents; with a half-cent piece in use there would be a saving of half a cent. There are many other things, too numerous to mention, that could be bought by poor people, especially fruit. One often sees apples and bananas sold two for 1 cent. If a poor person had a half cent he could buy one, when he did not need two.

Hymns and Longevity.

[London Chronicle:] The practice of hymn writing appears to be conducive of longevity. Charlotte Elliott, who wrote "Just As I Am," was 82 at the time of her death; Bishop Bickersteth, who wrote, "Peace, Perfect Peace," was 81, as also was Charles Wesley. Bishop Walsham How, author of some of the most popular of the hymns, ancient and modern: John Keble and Bishop Kerr, the writer of the famous "Evening Hymn," were all 74. And in compiling such a list as this, one ought not to forget the name of W. E. Gladstone, who narrowly escape becoming a nonagenarian. One of Mr. Gladstone's hymns—"O Lead My Blindness by the Hand"—is to be found in the English Hymnal.

Chinese Canned Eggs.

[Cincinnati Enquirer:] "The eggs my great-grand-daddy ate 100 years ago," might easily be the refrain of a popular song written about the testimony of Dr. Ernest L. Smith, a food expert, who formerly occupied the chair of biological chemistry at Fordham University Medical School, in a pure-food case in New York.

Dr. Smith declared a can full of preserved Chinese hen eggs will keep 100 years without a sign of decay.

He also persuaded several of the jurors to taste cake made with eggs ten years old, and got them to admit it "tasted right good."

# The Great California Oil Industry.

Oil.

## MATTER STILL IN STATU QUO.

*Plan of Petroleum Reorganization in the Air.*

*General Company's Report Sketches Situation.*

*Reveals Good Progress in Development.*

The plan of reorganizing the General Petroleum, for the present at least, it appears, will remain in statu quo. The annual report of the company gives a detailed account of the proceedings in this direction during the past few months, but these have had little or no final effect. The results secured by the company from its own operations within the past year have been very encouraging, considering the unsettled oil situation.

Following is the statement issued by Capt. Barneson, in part:

"During the year 1914 the General Petroleum Company sold 5,680,218 barrels of fuel oil and distillates for a gross sum of $5,653,911. This was an increase of $1,314,287 over the business done during the preceding year. The total cost of doing the business, not including production expense, interest on bonds or sinking funds, was $334,840.94, or a decrease of $87,712.92 from the cost of doing a smaller business in 1913. The net operating profit of the business was $655,180.78, an increase of $368,614.17 over 1913.

"During the past year the total oil handled from all sources was 9,951,543 barrels, or 3,010,770 barrels in excess of 1913.

"The company's oil in storage was increased in 1914 by 1,486,803 barrels, being at December 31, 2,294,105 barrels, valued at cost, $962,892.71.

"The company's own production shows an increase over that of 1913 of 774,846 barrels, and the cost of production, as compared with that of 1913, is lower by 3 cents per barrel.

"The profit made for the year, before providing for the fixed charges and depreciation, was $655,180.78. The fixed charges, including the guaranteed income to the General Pipe Line Company, less the company's proportion as stockholders in the Pipe Line Company, totaled $1,030,569.75, leaving the net result for year as a loss of $375,388.97.

"During the year there has been added to the capital assets of the business the following:

| | |
|---|---|
| Stocks of controlled companies | $ 505.00 |
| Oil lands | 12,788.85 |
| Oil wells | 856,461.06 |
| Field equipment | 82,152.04 |
| Additions to refineries | 40,465.01 |
| Marine equipment | 117,141.10 |
| Seattle station | 36,726.52 |
| Tank cars (32 cars) | 26,475.00 |
| Miscellaneous | 27,647.54 |
| Total | $900,382.43 |

"I am sure that you will find these results encouraging, in view of the enormous overproduction of oil in California during last year and the serious curtailment of consumption which prevailed. It certainly demonstrates beyond cavil the inherent values of your properties and the possibilities of a sound and continuing commercial success of the enterprise.

SERIOUS PROBELMS.

"Unfortunately, however, I must call your attention to several matters which materially affect the welfare of the company, and unless radically remedied may lead to most unfortunate results.

"As you know, since May, 1914, the company has been in default on its interest coupons. Assuming that the current business of the company could from this time forward carry the current interest and sinking fund charges, it must be obvious that the past accumulations form a handicap seriously preventing the normal development of the enterprise. This is, however, a matter which thoughtful co-operation of our security holders could easily remedy to their mutual benefit, and is therefore not a serious menace to the company's future.

"A real danger, however, lies in the complex entanglements resulting from our dealings with the Western Ocean Syndicate. Toward the end of 1913 an arrangement was made through the co-operation of a large number of our bond and stockholders, whereby a permanent advance of $1,500,000 was to be provided from English sources.

"The real needs of the company were for $2,000,000, and that amount was tentatively arranged for, but the failure of certain bondholders to comply with the conditions outlined made it possible to get but $1,500,000. The amount, however, I expected to be in the nature of a permanent addition to the company's capital. This arrangement has never been consummated.

"Instead of a permanent addition the money was obtained by sixty and ninety-day drafts drawn by the company, accepted by Messrs. Andrew Weir & Co., and discounted in London. As these drafts matured new ones were drawn to replace them, so that there are at this moment outstanding drafts aggregating £428,000, which are a constant menace to the safety of the company. The excess of these drafts, over $1,500,000, is due partly to interest and rediscount charges and partly to additional amounts over the agreed $1,500,000 for which Messrs. Weir & Co. permitted us to draw.

"All hope must be abandoned of solving this problem along the lines of the original agreement with the Western Ocean Syndicate, and negotiations to adjust it otherwise were twice carried to what was thought to be a mutually satisfactory arrangement, but neither plan was consummated. Shortly after the arrangement with the Western Ocean Syndicate was concluded the General Petroleum Company disposed of its option on certain stock of the Union Oil Company to Andrew Weir for $933,333, of which $468,666 fell due in October, 1914, and the balance in April, 1915.

"At the time of the making of this agreement it was orally arranged that sufficient money should be advanced to pay the May (1914) bond coupons. It was believed until the very day the interest fell due that the money was available, but on that day it was offered subject to conditions that the directors felt the interest of the stockholders would not permit them to accept.

"Our conclusions are that, while the property has been demonstrated to be of great value and capable of the most successful commercial operation, it is highly necessary that a reorganization be carried out which will:

"First — Materially reduce, if not eliminate, its fixed charges.

"Second — A readjustment of arrangement with the Pipe Line Company.

"Third — The retirement of the drafts, partly by offset and partly by issuance of securities.

"Fourth — Adjustment of the ships' accounts.

"During the year 1914, and after the embarrassments of the Western Ocean Syndicate had made it impossible for them to go forward with the agreement made in London, negotiations were constantly pending to the end of funding the drafts and readjusting the internal affairs of this company.

"Two separate plans were perfected in October and December of 1914 which accomplished all this and would have put the company on a dividend basis on its present business.

"The October plan, however, while tentatively agreed to in principle by all interests, while Andrew Weir was in New York, where it was arranged, subsequently failed to meet with his final approval and fell through.

"The later and better of these plans worked out in New York in December, 1914, on Mr. Weir's second visit there was agreed to by him, all of the New York interests and our own representative, subject only to your approval. Mr. Weir left New York for California, and on arrival here proposed several radical changes which neither our New York security holders nor ourselves felt it possible to accept. For the time being, therefore, the whole matter is in statu quo, though the New York interests and ourselves have not given up hope of carrying through the plan proposed, and it may be presented for your consideration in the near future."

## SOUTHERN FIELD SHOWS ACTIVITY.

WELLS ARE DRILLING ON MANY FULLERTON DISTRICT LEASES.

[SPECIAL CORRESPONDENCE.]

FULLERTON, April 29.—Wells are being drilled on nearly all of the leases in the Fullerton oil fields, including La Habra Valley, Yorba Linda, Brea, North Placentia and other sections.

The Standard Oil Company is still employing about 400 men in the local fields and has a pay roll of nearly $40,000 a month. This company is finishing a well soon on the Piepenbrink lease.

Lawrence Kuhn, who has been drilling in the Fullerton fields for several years, will leave this week to act as foreman for an oil company in India. He has accepted a three-year position in the foreign field at $250 a month and all expenses.

There seems to be no decrease in pressure of gas in the great "gasser" on the Murphy lease. The local gas company expects to get from 3,000,000 to 4,000,000 cubic feet of gas from this well daily to supply new contracts recently made in this county.

In the Brea district a number of new wells are being drilled by the Union and other companies. Rigs have been completed for five new wells. The Birch Company has eight producing wells; the Brea Canyon Oil Company, twenty-five; the Columbia Oil Company, three; Fullerton Oil Company, nine; the General Petroleum Company, seven.

## TOUCHES HIGHEST POINT SINCE WAR.

UNION ADVANCE DURING PAST WEEK ATTRACTS MUCH INTEREST.

The sharp advance in Union Oil during the past week attracted no little interest on the local Stock Exchange, as well as in oil circles. The stock touched the highest point it has reached since the outbreak of the war.

Thursday sales were made at 63.50, a gain of nearly ten points in a week's time. Following this there was a reaction to a closing price of 62.50 Friday, with the bid 62.12½ at 62.50 in the final round-up.

Not only did Union Oil stock make a pronounced advance, but the bonds as well revealed marked strength. One sale of Union Oil fives at 87 was recorded. The bonds of subsidiary companies also manifested an improved tone, as did Producers' Transportation stock, which sold as high as 67.50. Some recent sales in this issue were recorded at as low as 60.00.

There is no particular reason for the upward movement. The increasing financial strength of Union Oil and the passing of the Weir option have been used as bullish arguments. These had especial force on account of the technical situation as regards Union stock.

The market had been pretty well cleaned up in the past few months at low prices, and a few buying orders sufficed to show the scarcity of offerings, it is said. Quite a short interest has probably accumulated on the recent rise.

**Property Changes Hands.**

The Case Mineral of Petroleum Company has taken over the Lady Washington property, section 6, 11-23, Maricopa—forty acres and a well which produced oil from a depth of 2100 feet until the rig burned down two years since. The case company's other holdings are the old Sunset Rex and the Norris Midway, also on the Maricopa flat.

The Case company was organized by Alfred E. Case, an attorney of Chicago, whose settling here and interest in oil grew out of the troubles of the Buick Oil Company. He was originally sent here to probe the condition of the company's affairs and to seek from the Federal courts the appointment of a receiver to handle the property. So impressed was he with oil prospects that he organized his own company. A number of Buick stockholders have become interested with him.

**TRACT ACTIVITIES.**

The Janss Investment Company reports sales in Belvedere Heights to the following: J. M. Gibbon, five-room bungalow, $2250; J. Sanderson, house, $1500; R. E. Quick, house, $2650; E. Kuster, lot, $650; L. Anderson, lot, $650; W. B. Sheek, four-room house, $1650, and J. C. Hull, house, $1850. Sales by the same firm at Sierra Park are announced as follows: H. C. Wagner, lot, $1000; Minnie A. Samuels, lot, $700; M. Streicher, lot, $1000; G. I. Jacoby, lot, $1000; Henry Jacoby, lot, $1000; Lydia Jacoby, lot, $1000; M. Mathews, lot, $650; Frank A. Stephens, lot, $650, and Lucy A. Miller, two lots, $1700.

**ADDS TO GROUNDS.**

Mrs. Wilhelmina Anderson, who recently completed and occupied a house in Brentwood Park, in the San Vicente-Santa Monica district, has purchased from the Braly-Janss Company two additional and adjoining lots at a given price of $5800. These lots, it is stated, were bought to enlarge the original scope of Mrs. Anderson's ground plans. Howard & Smith, florists and landscapists, have been engaged to lay out the property. It is the owner's intention to have an extensive formal garden.

Taft.

## UNION LEAVES MIDWAY LEASE.

*Parties Fail to Agree on a Renewal Plan.*

*State Consolidated Tests Deep Strata.*

*Various Happenings in the Valley Fields.*

[SPECIAL CORRESPONDENCE.]

TAFT, May 1.—The Union Oil Company is moving its personal property from the land it has leased from the Midway Oil Company for the past five years. The lease expired last Sunday.

The Union made the Midway Oil Company a proposition to renew, but it was declined. The Midway company would lease the land only under conditions that would compel the leasing company to develop new wells continuously, and it may prove difficult to do this when oil is at its present price.

The old lease did not require development when the market price of oil was 40 cents or less, and the Union has done no development for several years. Great dissatisfaction has resulted on both sides—on the part of the land owners because of the nondevelopment, on the part of the Union because of the litigation the company became involved in on account of the lease being a former holding of parties who were concerned in the Kern Valley Bank failure.

A representative of the Midway company took possession of the land Monday. Gen. Supt. F. F. Hill of the Union was here to turn it over and to remove the Union's personal property.

**State Consolidated.**

The State Consolidated is going to find out for certainty whether or not the water encountered in the deep wells drilled by two of its neighbors was bottom water or not. It wants to know from its own experience; therefore, it has decided to drill through this water stratum and see what is below. No. 12 is being deepened for that purpose.

This well was originally finished as a 150-barrel producer at 800 feet; then it was deepened to 1600 and found a lighter oil, the first having been an 18-gravity and under. The well is on 26, 31-22, and was the pioneer producer of the section.

**Eagle Creek.**

The Eagle Creek No. 10, finished at 2399 feet, and located on section 31, 31-22, just outside the town of Fellows, is flowing under control into the sump. The well came in with a spurt, going for a few minutes over the derrick, and maintaining for a while a 500-barrel rate while flowing by heads.

**Belridge's New Well.**

Since bringing in its pioneer 500-barrel, 35-gravity well, No. 4, section 35, 27-20, the Belridge Oil Company has started the drill in its No. 6, and is building a rig for No. 7. No. 5 has reached a depth of 3000 feet. Nos. 1 and 2 are producing about one hundred barrels each daily. All the above wells are on section 35. At the company's main camp, twelve miles northwest of McKittrick, three strings of tools are at work.

The Belridge Company has bought the property of the bankrupt Mannell-Minor Oil Company, also on section 35, comprising 160 acres, and three wells, each about 2800 feet deep and finished in an upper sand producing an oil of 23 gravity, and an aggregate of about 200 barrels daily. The Belridge Company now owns the entire section.

**Midway Premier Well.**

From a depth of 1409 feet the Midway Premier's wildcat well is pumping 70 to 100 barrels, according to the reports of the company's management. The well is on the McKittrick front, eight miles northwest of the town of McKittrick. The oil is to be used as fuel for drilling a second well before long.

**Oil in Madagascar.**

That French capital is about to seek oil in the interior of the far away Madagascar, off the east coast of Africa, is revealed by a letter from George Robinson, a former Midway driller, who has gone there to put down the well. The letter to an acquaintance in Midway says that he had just landed when he wrote on March 1 and would go 200 miles inland to work.

**Hits Turkey Scheme.**

War has put a stop for the present to the intended prospecting in Turkey by the Standard Oil interests. Most of the employees designed for Turkish service—many of them lived at Taft—who were en route to their posts when hostilities broke out, have been ordered to China. The news came in a letter from one of the men, formerly employed in Midway, who started for Turkey under a contract with the Standard, but who only reached Cairo when hostilities broke out. He was held there to await orders and was eventually sent to China by the Standard. With the exception of two men, who were recalled to New York, all the employees who started for Turkey are now in China.

**New Company.**

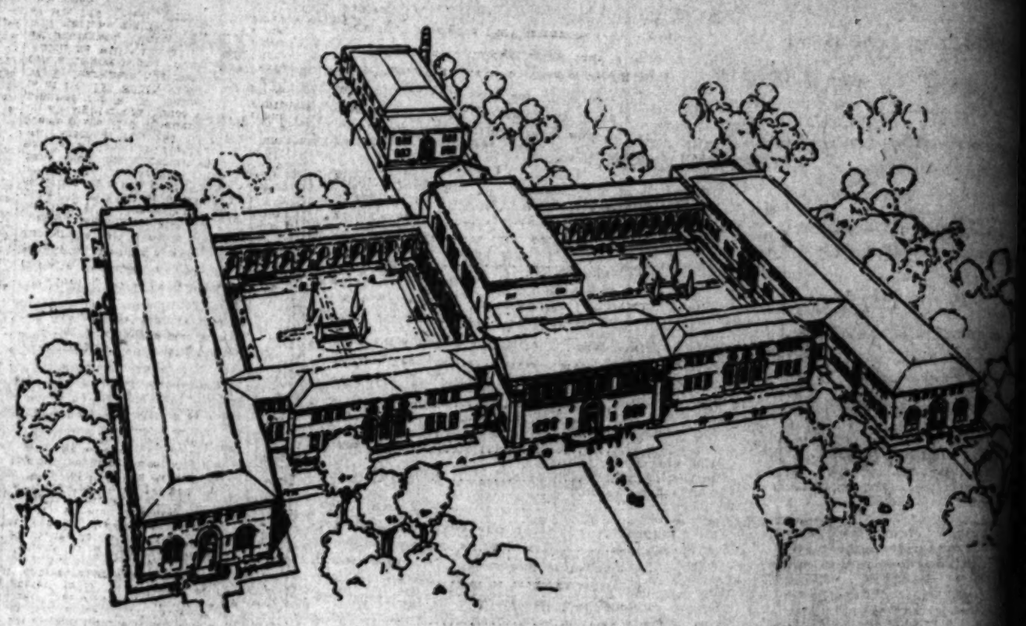
The Royal Petroleum Company, a new Los Angeles company, has taken over the August property, section 6, 11-23, Maricopa, with two completed wells, neither of which has been producing for some time. They will be cleaned and put on the beam at once.

The new company is capitalized at only $25,000. The directors are L. Ashmun, A. N. Wheelock, D. G. McDonald, A. R. Allen and M. B. Houston, all of Los Angeles.

**Easterners Start Work.**

Six new wells are to be drilled at once by the Potter Oil Company, section 15, 31-22, which will make a total of sixteen on the property where there are locations for thirty-two. The first will be started at once. The rotary will be used. The company is owned by Pittsburgh capitalists interested also in the Potter Gas Company of that city.

## *Splendid Educational Institution for San Joaquin Valley.*



Perspective of Fresno State Normal, now being built by Winget Construction Company of Los Angeles.

Central California.

## GOOD MARKET IN SPITE OF RAIN.

MANY SALES REPORTED FROM PORTERVILLE DISTRICT.

Los Angeles Man Increases His Holdings to More than Thousand Acres—Extensive Improvements Planned by Purchasers—Theater Projected.

[SPECIAL CORRESPONDENCE.]

PORTERVILLE, May 1.—Despite rainy weather, there was considerable activity in real estate during the past week. H. S. Bachman, who recently purchased 960 acres of land in the Lois district from Dr. C. Edgar Smith of Los Angeles, has added to his realty holdings in this district an eighty-acre parcel of alfalfa land in the Poplar section, west of this city. Bachman expects to hold the property as an investment.

J. J. Doyle, who has large interests in the suburban district, has purchased from Floyd Brown a ten-acre tract of general purpose land in the Reservation section, near the south city limits. Doyle will improve the tract.

J. W. Conley has sold to G. R. Reed, recently from Southern California, a twenty-acre tract of alfalfa land in the Poplar district. Reed expects to go in for the breeding of fancy cattle.

Mrs. William Case has bought from Mrs. Ellen West a five-acre tract of suburban land on West Olive street, including two houses and other improvements. Mrs. Case expects to make her home on the property.

Wyllie Giffen, one of the well-known raisin growers of Fresno county, has purchased from C. R. Puckhaber a half-section of Thompson seedless grapes in the Alta district. It is understood that the new owner expects to handle the vineyard personally and that the product will be marketed under his private brands.

Among the other transfers of the week are: Grand View Heights Company to E. A. Major, ten-acre tract of unimproved citrus lands, $1500; M. E. Wallace of Los Angeles to Erick Larson of Terra Bella, ten-acre tract of citrus land in Deer Creek district; G. C. Cunningham to H. C. Cunningham, eighty acres of alfalfa land in the Pixley district; Strathmore Land Company to W. H. Neece, ten-acre tract of orange land in the Strathmore district, $1500; Elk Bayou Ranch to Axel Peterson, sixty acres in South Tulare district, $4500; Terra Bella Land Company to John F. Lawler, ten acres of citrus lands in the Deer Creek section; W. R. Pigg of Exeter to D. L. Walker of Exeter, twenty-acre orange grove in Orange Cove district, $10,000.

Plans have been completed by A. R. Moore for a new theater building to occupy the corner of Main and Garden streets. The drawings call for a strictly modern structure to cost, with its site, about $45,000.

W. A. McTier has started the planting of fourteen acres of land in the Terra Bella district to olives. The trees are of the Mission variety.

## NEW HOMES ARE OF ALL SIZES.

DESIGNERS AND BUILDERS REPORT PROJECTS FROM BUNGALOWS TO RESIDENCES.

Following are some of the residence projects reported by local builders, architects, designers and contractors during the past week:

Plans were completed by F. M. Tyler during the week for a ten-room house to be built by Mrs. J. Chrisman on Kingsley drive near Wilshire boulevard. The Cooper-Pyle-Clopine Company took out a permit several days ago for a nine-room residence which it will erect at No. 223 South St. Andrews place. H. J. Knauer is taking bids on an eight-room house which he has planned for R. W. Oakman. The site is at No. 336 South Van Ness avenue. W. F. Markham has had plans drawn for a twelve-room double residence which he will build at No. 6323 Sunset boulevard. Vance, Ketron & Oliver will start an eight-room double house at No. 220 West Fifty-third street this week.

Plans have been completed for two eight-room double bungalows to be erected by Mary Davis at Nos. 1606½ and 1602½ Gower street. The contract was let during the week for an eight-room double bungalow to be built by J. S. Thomas at No. 401 East Forty-sixth street. Work is to be begun this week on an eight-room double bungalow for Marie Vance at No. 1007 Coronado terrace, and an eight-room double bungalow for E. B. Lake at No. 220 West Sixty-sixth street.

The contract was let last week for a seven-room bungalow projected by O. M. Scherer at Eleventh avenue and Fifty-fourth street. W. E. Blennethum has had plans drawn for a seven-room bungalow he will build at No. 1815 Canyon drive. Harry T. Reid will start work at once on a seven-room bungalow at No. 4941 Melrose avenue. Contracts have been let for a six-room bungalow for Hiles Hooper at No. 2851 Hobart boulevard, and for a six-room bungalow for E. D. Lee at No. 466 Juanita avenue. T. W. Strobridge has had plans drawn for a six-room bungalow he will build at No. 2599 Glen Green street. A. J. Buckholz is about to start a six-room bungalow at No. 657 North Gramercy place. M. S. Yeager & Co. have prepared plans for two six-room bungalows they will erect for Annie M. Searight at Nos. 130 and 138 South Avenue 54. S. A. Parish has had plans drawn for seven three-room bungalows he will build at Nos. 1212 to 1218 Gower street.

**REPORT PEAR LAND SALE.**

C. B. Hollingsworth and H. W. Underhill, who are handling the selling end of the Palmdale Pear Orchards property, report the sale of two town lots in the town of Palmdale to H. C. Fertig of Los Angeles. Mr. Fertig proposes to improve the sites with business blocks. Other sales are reported as follows: To F. L. Crews of Hermosa Beach, five-acre orchard, $1500; to W. A. Moore of Palmdale, four town lots; to M. Matheson of Huntington Park, three-acre piece, $900; to Mrs. E. J. Goins of Pasadena, five-acre orchard, $1500, and to K. C. McNeill of Chicago, an eight-acre orchard. The land sold is supplied with water from the irrigation system just completed by the owners of the subdivision. The land is a mile from Palmdale and on the line of the Southern Pacific.

One of the Best.

## PROUD OF NEW NORMAL SCHOOL.

FRESNO SOON TO BE SEAT OF GREAT INSTITUTION.

Splendid Scholastic Structure Now Being Constructed in San Joaquin Valley City will be a Model of Kind—Los Angeles Firm has the Contract.

[SPECIAL CORRESPONDENCE.]

FRESNO, May 1.—The people of Fresno and its vicinity are greatly interested just now in the progress that is being made in the construction of the magnificent new State Normal School at this place. The institution, costing well above $350,000 with its furnishings and grounds, is being erected by the Winget Construction Company of Los Angeles. This firm secured the contract from one of the largest fields of bidders that has ever competed on public work in California. The plans were drawn by State Architect McDougal.

The design and arrangement of the new Fresno Normal marks a departure from all similar buildings. The shape of the building may best be described by calling it a capital "H" with the ends enclosed." The structure is two stories high and has extensive dimensions of 250x400 feet. There will be two large inner courts adorned by cloisters.

Of brick construction, the building will be faced with ruffled brick and trimmed with artificial stone. The floors and stairs throughout will be of concrete. The roof is to be covered with tile. Architecturally, the structure is suggestive of the best of Northern Italy. It is planned with an elaborate and beautiful grounds layout.

The building will contain all improvements for every line of work expected in California Normal schools, together with numerous large study rooms. The auditorium, located in the central portion and with a seating capacity of more than [illegible], will be [illegible]. All the heating equipment will be housed in a separate small building.

**FACTORY-MADE HOUSES.**

The Pacific Portable Construction Company has completed the erection of nineteen factory-built houses, which it will erect at the corner of Leeward and Magnolia avenues. The group are also to be set with garages.

**LAND OF HIS CHOICE.**

[SPECIAL CORRESPONDENCE.]

MONROVIA, May 1.—F. [illegible], one of the prominent real estate men of Chicago, has purchased the Boyd home at No. 244 N. [illegible] street and will make Monrovia his future home. Mr. Wood has been in the realty business in Chicago for twenty-five years, and in the year 1911 and 1915 is said to have made the record for the greatest number of suburban lots—his specialty—in Windy City.


# Your Home Ambition

*Is it for a Swiss Chalet, a Bungalow or a modern 2-story Home*



**SWISS CHALET**

Would you like a Swiss Chalet of 6 rooms, with white enamel breakfast-room and 2 bedrooms in white enamel, sleeping porch with living-room, dining-room and kitchen designed with built-in features for every comfort and convenience? If you are interested in such a house we can satisfy you. Price $3350, on easy terms.



**IDEAL BUNGALOW HOME**

This pretty little bungalow of 5 rooms, with large front cement porch, hardwood floors in living-room and dining-room, patent wall bed, kitchen white enamel, modern built-in features throughout entire house, large lot, palms and trees and lawn fully grown. Built to sell for $3250. Has been used for short time only and our price now $2600, on easy terms.



**MODERN TWO-STORY HOUSE**

Massive ornamental cement pillars and large living-rooms, French doors in front leading to small balcony. Dining-room has imitation leather paper to plate rail and cream tinting above. Buffet has leaded glass doors, window seats on either side. Very attractive combination cluster with inverted white dome suspended by chains. Center hall connects living-room, dining-room, bedroom with stairway leading to two bedrooms, sleeping porch and bath upstairs. French doors open over balcony over front porch. This home is situated near 48th St. and is a bargain. Price $3950, on easy terms.

The above are only samples of our many attractive homes we have in Beautiful Rodgers Park and New College Tract built ready to occupy. If the description of these does not appeal to you, we have many others similar in design and prices which we would be very glad to show you.

**COME OUT TODAY**

Come out and see our tracts and our representatives will show you through our many pretty homes. If not convenient to come out today, telephone or write for an appointment and one of our courteous salesmen will call in his automobile and take you to the property.

Deed and certificate of title showing property absolutely clear issued on first payment.

To reach New College Tract take Grand Ave. and 48th St. line.

Beautiful Rodgers Park is reached by Vermont Heights, and Vermont and Georgia line to Florence.

Tract agents on property.

**Los Angeles Investment Company**

Main 5647. "Builders of Good Houses." 6013E

BROADWAY AT EIGHTH



The Leading Events IN THE DOMAIN OF SPORTS.

XXIVTH YEAR.

Speedway.

INDIANAPOLIS ENTRIES CLOSE.

[illegible]-eight Speed Demons in Classic.

[illegible] may Swell the Number to Forty.

[illegible] Barman is to Drive in Special.

TUFTS-LYON A[illegible]

"Good Shooting G[illegible]

428 South Spring

Spring

Men's a[illegible]

Swe[illegible]

$3.50 Values

$5.00 Values

$6.00 Values

$7.50 Values

$10 Values

$12 Values

$15 Values

Two Stores— 214 W. 3rd

The Pink Sheet—Sporting Section.

# Los Angeles Sunday Times

Leading Events IN THE DOMAIN OF SPORTS.

Part VII: 14 Pages ROUND-UP OF THE WEEK.

XXIVTH YEAR. SUNDAY MORNING, MAY 2, 1915. IN THE VAN: [illegible]



Pretty soft.

Charlie Chaplin and Miss Edna Purviance of the Essanay took a little spin in a KieselKar last week and after the ride Charlie and Edna decided that "this is the life." Here are the two film stars in the Kisel.

Speedway.

## ...NAPOLIS ENTRIES CLOSE.

*...ight Speed Demons in Classic.*

*...ay Swell the Number to Forty.*

*...Dorman is to Drive in Special.*

[SPECIAL CORRESPONDENCE.]

...APOLIS (Ind.) May 1.—...ow for the 160-mile inter... motorcycle race to be held ...napolis Motor Speedway ... tonight with thirty-... entrants nominated for ... classic derby. Although ... of cars was officially ... list to expected to reach ... entries all entries bearing a ... of May 1 will be accepted ... day officials.

... surprise of the eleventh-... today was that of Ray ... with a Harroun Special, with ... nominated to drive it. He ... under cover with this ma... Klein, who drove a King in ... city with a Mais Spe... the last two entered.

... of reports that Bob ... had split with the Peugeot ... is the next 500-mile ... decided to drive that con... today, arrived today with ... story of Burman at the ... Burman Special. The car ... to be the rebuilt Peugeot ... Dorman recently annexed ... dirt-track championship ... Oklahoma City road race.

... definite information on ... are the entries received

| | |
|---|---|
| Cornelian | C. Klein |
| Cino Purcell | Cox |
| Cino | McMay |
| [illegible] | Alley |
| Duesenberg | O'Donnell |
| [illegible] special | Dorman |
| Harroun special | Orr |
| Mais Special | J. Mais |
| Kleinart | A. Klein |

| | |
|---|---|
| Driver. | |
| Carlson | |
| Rickenbacher | |
| Not named | |
| Anderson | |
| Wilcox | |
| Cooper | |
| Grant | |
| Limberg | |
| Chassagne | |
| Castalden | |
| Resta | |
| Babcock | |
| Duray | |
| J. de Palma | |
| R. de Palma | |
| Brown | |
| Chevrolet | |
| Pullen | |
| Ruckstell | |
| McKrent | |
| Hughes | |
| Whalen | |
| E. Bergdoll | |
| G. Bergdoll | |
| Haup | |
| Oldfield | |
| Mulford | |
| A. Klein | |

## REDLANDS TO HOLD BEGINNERS' PLAY.

EVERY GOLFER WITH LESS THAN FIFTEEN HANDICAP TO BE BARRED.

[SPECIAL CORRESPONDENCE.]

REDLANDS, May 1.—The golfers of the Redlands Country Club who labor under handicaps below fifteen strokes are out of luck. They will be the caddies at a big tournament to be held Monday afternoon at the club. All those who have handicaps of fifteen or over are eligible to enter in the tournament, and indications are that there will be a large entry for the eighteen holes of medal play.

Gregory Palmer will handle the affair, the tournament. He will be assisted by Jamie Rindell, Morris Phillips and Raymond Hornby, the sharks of the club, will be the fadges. It is said that the batting is odds of 2 to 1 on E. Stauffen, Jr., to win the tournament, with C. F. Smith a close second. There will be three prizes, which will be presented at a supper to be served at 7 o'clock at the club-house.

## STANDINGS OF THE CLUBS.

PACIFIC COAST LEAGUE.

| Club— | Won. | Lost. | P.c. |
|---|---|---|---|
| San Francisco | 16 | 13 | .581 |
| Los Angeles | 16 | 15 | .545 |
| Salt Lake | 15 | 14 | .484 |
| Venice | 13 | 15 | .464 |
| Oakland | 14 | 17 | .452 |
| Portland | 13 | 16 | .448 |

Yesterday's Results.
Oakland, 3; Venice, 2 (ten innings.)
Portland, 5; Los Angeles, 3.
San Francisco, 4; Salt Lake, 3.

NATIONAL LEAGUE.

| Club— | Won. | Lost. | P.c. |
|---|---|---|---|
| Philadelphia | 12 | 3 | .800 |
| Chicago | 9 | 6 | .600 |
| Boston | 8 | 6 | .571 |
| Cincinnati | 9 | 7 | .562 |
| St. Louis | 9 | 9 | .500 |
| Brooklyn | 6 | 10 | .375 |
| Pittsburgh | 5 | 10 | .333 |
| New York | 3 | 10 | .231 |

Yesterday's Results.
St. Louis, 9; Cincinnati, 5.
Philadelphia, 4; New York, 3.
Boston, 3; Brooklyn, 2.
Chicago, 9; Pittsburgh, 1.

AMERICAN LEAGUE.

| Club— | Won. | Lost. | P.c. |
|---|---|---|---|
| New York | 7 | 4 | .636 |
| Detroit | 12 | 8 | .667 |
| Chicago | 11 | 7 | .611 |
| Washington | 8 | 8 | .571 |
| Boston | 5 | 9 | .455 |
| Cleveland | 7 | 10 | .412 |
| St. Louis | 5 | 12 | .294 |
| Philadelphia | 4 | 10 | .286 |

Yesterday's Results.
New York, 11; Philadelphia, 3.
Chicago, 5; Detroit, 6.
St. Louis, 5; Cleveland, 3.
Washington-Boston game postponed on account of rain.

FEDERAL LEAGUE.

| Club— | Won. | Lost. | P.c. |
|---|---|---|---|
| Newark | 11 | 6 | .647 |
| Chicago | 9 | 5 | .643 |
| Pittsburgh | 10 | 7 | .588 |
| Brooklyn | 9 | 7 | .563 |
| Kansas City | 9 | 8 | .529 |
| Buffalo | 6 | 10 | .375 |
| St. Louis | 5 | 10 | .333 |
| Baltimore | 6 | 13 | .316 |

Yesterday's Results.
Newark, 4; St. Louis, 1.
Kansas City, 5; Baltimore, 4.
Pittsburgh, 2; Brooklyn, 1.
Chicago, 2; Buffalo, 1.

NORTHWESTERN LEAGUE.

| Club— | Won. | Lost. | P.c. |
|---|---|---|---|
| Tacoma | 8 | 3 | .727 |
| Vancouver | 7 | 4 | .636 |
| Victoria | 6 | 5 | .545 |
| Spokane | 6 | 6 | .500 |
| Seattle | 5 | 7 | .417 |
| Aberdeen | 2 | 9 | .182 |

Yesterday's Results.
Tacoma, 3; Aberdeen, 1.
Vancouver, 6; Seattle, 2.
Victoria, 3; Spokane, 2.

AMERICAN ASSOCIATION.

| Club— | Won. | Lost. | P.c. |
|---|---|---|---|
| Indianapolis | 11 | 5 | .688 |
| Louisville | 11 | 5 | .688 |
| St. Paul | 10 | 6 | .625 |
| Milwaukee | 8 | 8 | .500 |
| Cleveland | 8 | 8 | .500 |
| Kansas City | 7 | 9 | .467 |
| Minneapolis | 6 | 9 | .400 |
| Columbus | 2 | 14 | .125 |

Yesterday's Results.
St. Paul, 1; Kansas City, 3 (eleven innings.)
Louisville, 2; Indianapolis, 0.
Minneapolis, 6; Milwaukee, 7.
Columbus, 6; Cleveland, 7.

WESTERN LEAGUE.

| Club— | Won. | Lost. | P.c. |
|---|---|---|---|
| Omaha | 6 | 2 | .750 |
| Topeka | 5 | 2 | .667 |
| Wichita | 5 | 3 | .625 |
| Des Moines | 5 | 4 | .556 |
| Denver | 3 | 3 | .500 |
| St. Joseph | 3 | 5 | .375 |
| Sioux City | 2 | 6 | .333 |
| Lincoln | 1 | 6 | .143 |

Yesterday's Results.
Topeka, 7; Lincoln, 5.
Wichita, 3; Denver, 4.
Des Moines, 4; Sioux City, 7.
Omaha, 3; St. Joseph, 4.

## AUSTRALIAN TO ENTER RACES HERE

[BY A. P. NIGHT WIRE.]

NEW YORK, May 1.—Aubrey F. Taylor, the Australian cyclist, who recently completed a successful season of competition by winning several Antipodean titles, is en route for this country. Taylor left Sydney about the middle of April and will tour the United States during the coming summer and autumn. He has shown excellent racing form this year, winning the five-mile and ten-mile championships from a high-class field in March in addition to several other minor title events.

TRACK MEET POSTPONED.

[BY A. P. NIGHT WIRE.]

MOSCOW (Idaho) May 1.—Rain, followed by snow, caused the track meet between the University of Idaho and the Washington State College set for today, to be postponed.

Very Close.

## OAKLAND WINS IN THE TENTH.

*Things Break Badly for the Tigers at Finish.*

*Ellis Johnson Looks Good in His First Start.*

*Carlisle Stabs Pill in Spectacular Manner.*

BY HARRY A. WILLIAMS.

The day was dark and dreary, and the Tigers, who are fond of sunshine and merry laughter, lost to the Oaklets, 3 to 2.

It required ten innings to decide the combat, which was entirely too long considering the raw and ragged condition of the atmosphere. There is sure a jinx attached to our inimitable climate. If it can be found out who the jinx is the public-spirited men and women of Los Angeles should ride him out of town on a rail.

Not only does the present condition of the weather cut down the gate receipts, but it tends to promote chariey horse and philistine on the part of the athletes. All the ladies and some who attended were heavily wrapped up, which is very unusual on May Day. There was a total absence of shadow dowers and transparent petticoats. This weather must be pretty tough on Marguerite Edwards, the baseball girl, with the wind whistling the way it does most people would rather be less truthful and wear more clothes.

JOHNSON'S DEBUT.

Ellis Johnson, late of Chicago and other cities farther East, selected the game as an occasion for making his first appearance in a Venice uniform. He only did the southern team to fit him perfectly, but he showed he is right handy with the pill. Johnson can throw curves to beat the band, and seems able to govern the pill in its journey to the plate. He held the Oaklets to one earned run in seven frames. He then retired to let Johnny Kane eat in long enough to add to scoring a run.

Cack Henley, the well-known backstopper, then took hold. Cack got along in fine shape until the tenth, when he batted into a batch of hard luck and Oakland scored the one run needful to clinch the contest. The Oaklets had a peculiar habit of moving all their runs with two down.

On the other hand, the Tigers generally hit freely in the first part of each inning, only to peter out with none on base.

FRESNO'S EFFECTIVE.

Chet Fresnio, who uses a shoved over-hand method in winning ball games, was very effective in the pinches. He consistently met crisis

(Continued on Tenth Page.)

## GOLFERS LAND IN THE FINALS.

George Cline and D. Jacobs are to meet in the finals for the San Gabriel Country Club golf title. In the semifinals played yesterday, Jacobs defeated Dr. McGee, 3 up, and Cline won from J. C. Boyle, 2 and 1.

## FRESNO WINS IN CENTRAL TENNIS.

[BY A. P. NIGHT WIRE.]

FRESNO (Cal.) May 1.—Fresno won the championship of Central California in the doubles this afternoon by defeating Stockton, taking two sets, 6-4, 6-4.

The winners were Carnell and Alexander for Fresno and Hunter and Pendleton for Stockton.

The singles title was won by Goodrich from Portsville in the finals.

All the cities in the San Joaquin Valley sent teams to the Raisin Day tournament, which was postponed by rain Thursday and halted by darkness yesterday. It was concluded today.

Rains Spoil Not.

## SOUTH COAST YACHT CLUB HAS AUSPICIOUS OPENING.

[BY DIRECT WIRE—EXCLUSIVE DISPATCH.]

SAN PEDRO, May 1.—Despite several showers yesterday afternoon, the formal opening of the South Coast Yacht Club season was very auspicious. Mayor Rose made a speech to the members of the club and their friends just after the official opening. The Mayor assured the yachtsmen that he was a greater lover of the game and gave some of his early experiences with small boats.

Vice-Commodore Weston fired the opening gun in front of the clubhouse. The club burgee was broken out from the top of the flag pole. The club ensign was hoisted to one end of the yard arm, and the Union Jack was broken off the other. The international yachting code was also displayed.

Commodore Solland spoke on the exceedingly bright prospects of a busy yachting season and of the increased interest in the sport on the southern coast.

John J. Goldworthy, chairman of the Regatta Committee, and Lester Best, former secretary of the club, made an official inspection of the yachts, and at the banquet they awarded prizes to the following owners:

Yachts in best condition—
First prize—Rear-Commodore B. A. Goodrich, yacht Minerva, ship's clock.
Second prize—Dr. J. K. Buckow, yacht Otelia X, brass light.
Third prize—Ex-Commodore Bradley, yacht Idler, brass ventilator.

Honorable mention — Commodore Solland, flag ship Viking 5; Dr. Dougall, yacht Descaso; Ellis W. Taylor, yacht Trojan.

The weather conditions have kept many from getting their yachts in ship-shape. Most of them, however, were in very fair condition and were gaily decked out with club flags and the international yacht code.

The banquet was served for 110 members and guests. Directly following the banquet was the opening ball.

Commodore Solland will lead the squadron of yachts on a cruise between San Pedro and Long Beach today. The first race will be pulled off next Sunday.

Ford Carpenter went down as an honored guest and also as a guarantee of good weather. He kept the skies in fair condition until the Mayor began to speak and then it clouded up and started raining. Neither Mr. Carpenter nor Mayor Rose is blamed for the rain, however.

## CARDS TO ABANDON AUSTRALIAN TRIP.

BASEBALL TOUR WOULD PROVE FINANCIAL FAILURE, DURING WAR.

[BY A. P. NIGHT WIRE.]

NEW YORK, May 1.—The proposed tour of Australasia by the Leland Stanford University baseball team is likely to be abandoned for the coming year at least. Advices from Sydney state that owing to the war such a trip would prove a financial failure. The California collegians outlined a schedule providing for a stay of some thirty-odd days in Australia with the possibility of a side trip to New Zealand. The New South Wales Baseball Association did not, however, feel that conditions warranted the encouragement of the tour. In normal times such a series of games between Stanford and the Australasian university nines would undoubtedly pay all expenses of the trip, but the unsettled affairs of the commonwealths prove a stumbling block in the present negotiations.

## MEUSEL GOES TO ELMIRA.

Emil Meusel, utility outfielder of the Angels, yesterday accepted terms with the Elmira club in the Tri-State League. Meusel says that the Los Angeles club no longer has any strings on him and he does not expect to return to the Coast. He has big league ambitions. He will leave for the East as soon as his transportation arrives.

Camp Comfort

is enjoyed when your camp is properly equipped. Visit our Camping Department for the right kind of an outfit. Automobile Tents, Pneumatic Mattresses, Sleeping Bags, Folding Camp Furniture and Stoves, Water Bags and Canteens.

TUFTS-LYON ARMS CO.
"Good Shooting Goods."
428 South Spring Street

Spring Clearance of all Men's and Women's Sweaters

(Silks and Fiber Silks not included in this sale)

| | |
|---|---|
| $3.50 Values | $2.60 |
| $5.00 Values | $3.75 |
| $6.00 Values | $4.50 |
| $7.50 Values | $5.60 |
| $10 Values | $7.50 |
| $12 Values | $9.00 |
| $15 Values | $11.25 |

Cine-Line Co.
SUCCESSORS TO STAR-CLOSE CO.
Everything Outing and Athletic

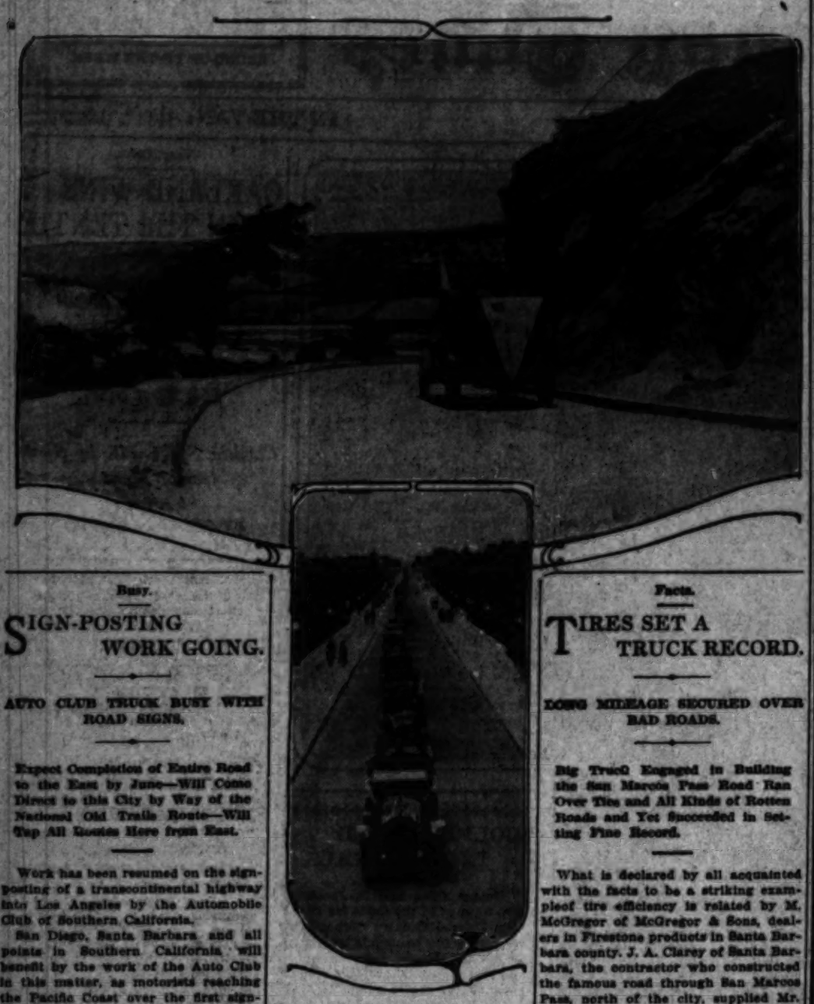
THE COMING CAR

IS THE NEW CHALMERS "32." WITH ONE TREMENDOUS RUSH IT HAS JUMPED TO THE FRONT. IT HAS FORCED ITSELF TO THE POSITION OF LEADERSHIP. ITS POWER HAS OVERNIGHT DRIVEN IT THROUGH THE LINES OF COMPETITORS. IT IS THE COMING CAR. THE PUBLIC HAVE LONG WAITED FOR JUST THIS CAR. THEY HAVE WELCOMED THE NEW "32" WITH WIDE OPEN ARMS.

IT IS HERE!

$1400 F. O. B. Factory

Earle C. Anthony, Inc.
1000 South Hope Street



To San Diego.

The Moon scout car which led the way down to San Diego on the Auto Club run. Below the tourists are seen crossing the bridge and entering the exposition grounds, headed by "Cactus Kate."

Busy.

## SIGN-POSTING WORK GOING.

AUTO CLUB TRUCK BUSY WITH ROAD SIGNS.

Expect Completion of Entire Road to the East by June—Will Come Direct to this City by Way of the National Old Trails Route—Will Tap All Routes Here from East.

Work has been resumed on the sign-posting of a transcontinental highway into Los Angeles by the Automobile Club of Southern California.

San Diego, Santa Barbara and all points in Southern California will benefit by the work of the Auto Club in this matter, as motorists reaching the Pacific Coast over the first sign-posted road crossing the United States will come directly to this part of the State via the National Old Trails roads.

At the present time, the Auto Club's big truck, with Douglas C. Mitchell in charge, is moving over the Colorado feeder from the Lincoln Highway, erecting the signs and posts as rapidly as possible.

These signs and posts were dispatched to the distributing points during the winter while weather conditions held the Auto Club crew off the highways, and no time will now be lost in placing them, according to Secretary Mitchell.

The National Old Trails feeder will tap the Lincoln Highway at Big Springs, Nebraska, giving a direct route southward toward the trail road and Southern California. Testimonials from motorists who have followed the club's signs from Pueblo west, at which point the work was delayed during the winter, all agree that never in the history of automobile club work has any system been so complete.

When the project in finally completed, motorists may follow a completely sign-posted route to the Pacific Coast, which will be the only one in existence. It is planned to complete the work some time in June. Toward its success, 8700 motorists of Southern California, members of the Auto Club, have given their support in behalf of 60,000 others who are watchfully waiting, using the signs, and contributing nothing at all.

Facts.

## TIRES SET A TRUCK RECORD.

LONG MILEAGE SECURED OVER BAD ROADS.

Big Truck Engaged in Building the San Marcos Pass Road Ran Over Ties and All Kinds of Rotten Roads and Yet Succeeded in Setting Fine Record.

What is declared by all acquainted with the facts to be a striking example of tire efficiency is related by M. McGregor of McGregor & Sons, dealers in Firestone products in Santa Barbara county. J. A. Clarey of Santa Barbara, the contractor who constructed the famous road through San Marcos Pass, north of the city, supplied Mr. McGregor with the information.

According to Clarey building the San Marcos road was one of the most difficult pieces of modern construction that has been attempted in Santa Barbara county. The pass penetrates the Santa Ynez Mountains and is the most direct route to San Francisco.

Occupying a place of particular importance was a three-ton truck which was driven by "Jim" Compton, who had acquired considerable renown for his work in local races. Compton had oiled the truck so as to get the most out of it, Clarey says, and the results were due largely to his efficient work at the wheel.

As the contractor relates the facts, this one truck removed approximately one-half the material excavated and hauled all of the supplies that entered into the construction work. The work required an extra year and was completed only last March.

The total mileage covered was 8960.4, and the aggregate tonnage figured 8000 tons for excavation and 8968.8 for building material, making a total of 16,968.8 tons.

The tire equipment of the truck was exclusively Firestone. Four single tires were used during the first three months, when dual treads were put on the rear wheels. In all eight tires were used in the work, including two extra duals and two spares. Clarey asserts that at the completion of the work all of the tires were capable of continued service, and he used them indefinitely.

"It should be borne in mind," says Clarey, "that this truck was fitted with tires built for a three-ton capacity load. But the truck was overloaded approximately 33 per cent on the average, and ran at a speed in excess of that for which the manufacturers had intended it.

"Then, too, the truck was driven over the ties of the S.P. Railroad daily for distances up to half a mile. This was necessary, as Compton had to 'spot' the cars containing the material he wanted, and the only way to get to them was to drive over the ties and rails. I never heard of such service being rendered by a set of tires engaged in such severe work. It so impressed me that ever since then the trucks I have used always have been shod with Firestone tires."

## HIGH-PRICED AUTOS SELL.

William R. Bush, Pierce-Arrow distributor for Southern California, has received word from the factory at Buffalo that 1000 more men are being employed at the Pierce factory than ever before, in an attempt to catch up with the 500 back orders now on file. The Pierce factory is running to full capacity and is turning out pleasure cars at the rate of twelve a day. Even at this output figure, it will be six weeks before the orders already in are filled.

The general tone of business in the East indicates that when the fiscal year of the Pierce factory closes on July 1, the factory will have exceeded every former record for output of high-grade pleasure cars. Every one in the Pierce organization in the East predicts that the biggest two months of selling in the history of the firm awaits them in May and June.

Going Some.

## EIGHTS SELLING TOO FAST FOR THE MANUFACTURERS.

JAMES BAYLESS, Cadillac factory representative for the West and Pacific Coast, after a careful survey of the business conditions west of Denver, yesterday announced that there undoubtedly would be a shortage of Cadillac "eights" in this territory, and that many orders would remain unfilled.

Every large distributor has been calling for more cars than they have been allotted and there can only be one answer, a shortage of cars, declares Bayless. The factory production is at its highest point right now and even under peak load is unable to keep pace with the orders.

The word coming from every distributor in the country indicates that the only limit on the number of cars that will be sold is the number the factory can build.

The Cadillac factory is turning out cars at the rate of 125 a day, but the fact that the eastern season is just opening and that every dealer in the East is demanding cars as rapidly as they can be shipped, has brought about an unparalleled condition in the high-grade car market, that of absolute inability to meet the demands for cars, even with this enormous production.

The overwhelming demand for cars is due largely to the fact that the Cadillac "eight" has now been in use for more than six months, and the motoring public has had a thorough chance to see what the "eight" will do.

"Although Don Lee has placed an unusually large order," said Mr. Bayless, "I know he will close the season many cars short. This is apparent by the fact that the cars are being taken as fast as they arrive."

Gosh, Yes!

## PASADENAN IS A GREAT BOOSTER FOR ED PULLEN.

THE first of Southern California's motor racing fans to leave for the 500-mile race at Indianapolis drove from his Pasadena home early yesterday morning with the announcement that he would be in Indianapolis May 20, ten days before the race. Jimmy Barr, a young sportsman and society man of Pasadena and New York, who has followed the fortunes of the Mercer racing team in all its big events for the last two seasons, is the daring amateur pilot. He is driving a Mercer roadster.

Barr is a personal friend of Eddie Pullen, the leader of the Mercer racing pilots, and has been an ardent supporter of the Mercer star in all his racing events. He was one of the first to congratulate Pullen when he established a record of more than eighty-seven miles an hour in the Corona race, and he declares Pullen will be right up in the running this year at Indianapolis.

Barr will follow the National Old Trails route to Indianapolis, going through Needles, Flagstaff, Albuquerque, Trinidad, Kansas City and St. Louis on his way East. He will make the best time possible and has allowed himself twenty-one days, which will be exceptional time, considering the road conditions which prevail in the East at present. Barr expects to make his best time between Los Angeles and Flagstaff, for after that point is passed he will run into muddy roads for practically the remainder of the journey.

Barr is carrying special equipment for work in the mud holes of New Mexico, Colorado and Kansas, and anticipates very little delay on this account. Of course, the going over the muddy roads necessarily will be slow.

After the Indianapolis race Barr will tour to New York and New England, and will return to the Middle West for the Elgin road race. Immediately following the Elgin race he will drive home to Pasadena. While in the East Barr expects to purchase a new Mercer.

Ohio motorists are congratulating themselves that the Terrell bill making the owner of an automobile prima facie responsible for damage caused by accident, no matter who drove the car, has been defeated in the State Legislature by an overwhelming vote.


# Good Business Is Here!

## A Message from Smith Brothers To Motor Car Buyers

The interest the buying public has had in our new 6-50 Premier even exceeded our expectations and our sales were so many that we are forced to change our sales policy temporarily.

Twice this month we were forced to give up our demonstrators to insistent buyers. We now are entirely sold out. However, two carloads will arrive Tuesday. Come in and see them.

**Time Payments** Fortunately we have always been able financially to accept reasonable time payments on automobiles to responsible parties.

We will continue to do so, and be pleased to accommodate all buyers in this matter.

**Used Cars** We have always made a fair allowance for used cars, believing that we were able to dispose of such cars to better advantage for the customer than they themselves.

However, our sales of new Premiers last month were so many, consequently we have too large a supply of used cars, which necessitates our abandoning our trading policy temporarily.

SMITH BROTHERS

Peerless 1616-18-20-22-24 South Figueroa St. Premier
LOS ANGELES

Sold and guaranteed by a local concern of 8 years' reputable standing.


Popular.

## NEW TOURERS SELLING FAST.

SMITH BROTHERS DELIVER A BUNCH OF 'EM.

Chief Difficulty is not in Selling the Cars, but in Getting Them Out Here Fast Enough from the Factory—Ten Cars Delivered in the Last Two Weeks.

Smith Bros. announce the sale and delivery of the new Premier Six-50 since its arrival two weeks ago to Messrs. E. Semmel, J. P. Blenkiron, Walter Kaya, Dr. Ralph Hagen, W. G. Hunt, Dr. J. F. Holleran and Charles Victor Hall. Also, Peerless touring car to Dr. C. P. Drum and a Peerless equipped with new type semi-convertible body to H. H. Ellel.

"The new Premier," says Mr. Teaboldt, sales manager, "is one of the best sellers with which I have ever been connected. Our chief difficulty now is in getting the Premier factory to let us have enough cars, as we have been able to deliver them as fast as received to date. We now have several orders on hand demanding early delivery. Our touring car with its many refinements and decrease in price seems to just exactly meet an existing demand, while our various roadsters with their very snappy lines and wonderful power and control, seem to appeal more directly to the class of buyers who have heretofore been satisfied with nothing costing under $4000 or $5000."


PAIGE

The Standard of Value and Quality

## You Buy An Asset In A Paige

YOU HEAR that the Paige "Six-46" is the Sensational Event of the motor car season—because of the distinctive beauty of its design, because of the amazing power and flexibility of its motor, because of its luxurious riding qualities made possible by its Cantilever Spring suspension, because of its unexcelled Gray & Davis starting and lighting system, because of its Bosch magneto, its Rayfield carburetor, its unique lubrication, its seven-passenger roominess, its 124-inch wheelbase and its astounding price—withal—$1525 here.

YOU HEAR that the Paige "Four-36" is the Sensational Event of the motor car season because of its powerful Paige motor, its silent chain drive, its splendid roominess and 116-inch wheelbase, its Gray & Davis system, its spring suspension, its ignition and carburetion and lubrication, its beauty and distinction of body design, because of its incredible new price—$1175 here.

BUT LET US TELL YOU SOMETHING. Consulting these attributes of the Paige both "Six" and "Four"—there is something in Paige Value more fundamental even than these.

Paige Dealers in "Six" and "Four" enjoy Supremacy in Paige Maintenance and Paige Operation. That means the Loyalty of Paige owners. That, perhaps, is the highest compliment to Paige Efficiency and the best proof of Paige Economy.

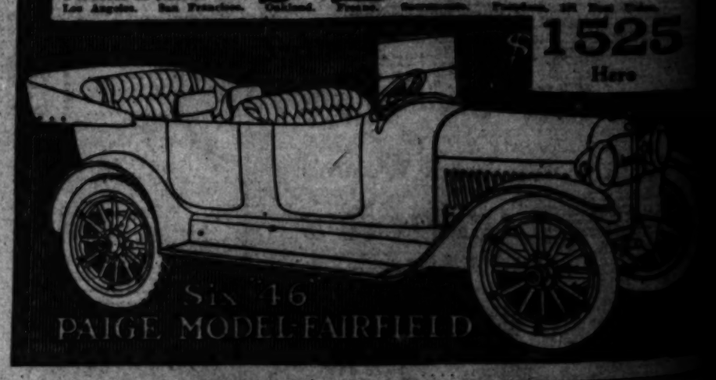
Paige "Six-46" at $1525
Paige "Four-36" at $1175

See Them Now.

Paige-Detroit Motor Car Company, Detroit, Michigan

California Don Lee Distributor
Twelfth & Main Sts.
Los Angeles. San Francisco. Oakland. Fresno. Sacramento. Pasadena. 338 East Colorado.

$1525 Here





On the Job.

## PRIVATE ROAD FOR FISHERMEN.

RESORT OWNER BUILDS MOTOR TRAIL TO STREAM.

Motorists Pay Toll to Guards at Gate Without Protest, but Claim is Made that Natives Refuse to Contribute and Commit Depredations on Property.

There are trout in the Snape River near Henley's Camp. But to fish motorists had best comply with the formalities of the neighborhood or solemn and sundry things may happen.

Mr. and Mrs. Lee Krepe and Mr. and Mrs. R. T. Bull, who composed a party that drove to the camp in an Oakland touring car, discovered what the requisites are and brought the information back. "We were complacent and willing to submit to all the demands, so had no trouble, but I'd hate to go up there looking for fracas," said Krepe in describing the outing.

According to the Oakland party the public road beyond Fillmore is in poor condition. About six miles out it begins to improve, but a huge gate intercepts travel. Two huskies are camping on the site and the gate is not opened unless $2 is deposited. "It's no use of come through or walk to the river," says Krepe.

Henley owns all the land crossed by the road for about two and a half miles. Beyond his possessions the road is open to the public again. The situation is such that he controls all traffic absolutely, and the only way to proceed with the car is to pay up in order to get the gate opened.

As the owner explained the circumstances to the Oakland tourists, he has had to improve the road across his land wholly at his own expense. He says he has asked the road authorities repeatedly for help and even had a commissioner up there to look over the situation. The authorities will not act unless he deeds a road site to the county, and this he does not care to do.

Los Angeles motorists are disposed to be fair and usually are so bent upon fishing that they pay the toll without protest, Henley says. But he has had trouble with the populace of the near-by towns. He claims his property has been damaged, his signs against trespassing destroyed and a number of depredations committed.

## DE PALMA WANTS LOCAL CARBURETOR.

DRIVERS ARE GETTING CARS READY FOR INDIANAPOLIS SPEEDWAY RACE.

The Mercedes which Ralph De Palma will drive in the Indianapolis 500-mile race will be equipped with a Master carburetor. De Palma wired the Master Carburetor Company last week for a carburetor for the race. It was shipped at once and within a few days De Palma will be trying it out on the Speedway course.

Sales Manager Harness also received a letter from Hughie Hughes stating that the Master on the new Porter-Knight was giving wonderful results in trial spins. This car will make its first racing appearance in the Speedway classic.

Dario Resta, the Italian driver who won the Vanderbilt cup races at San Francisco, will be entered in the classic, and he will drive a car equipped Pegrest. The Peugeots also will have Masters.

Barney Oldfield has a Bugatti, and he declares it a surprise to the little rebuilt racer. Oldfield has the Master in his racer.

The three Maxwell racers will be equipped with Masters. This was decided on after the great showing of the Locomobile Vanderbilt cup racer, that over 50 per cent gained will be Master equipped.

Besides the large inquiries for carburetors received by the Automobile Association, there has been an increase in the number of road directions from all parts of the country, indicating that there will be a large amount of automobile touring this season.

Scenic.

## ...ANGA ROAD ...LMOST READY.

*...ers Promise Mountain ...ats Open May 15.*

*...Highway is Fourteen ...Miles in Length.*

*...d Grades Eliminated ...in its Construction.*

...Angeles county's road com... is achieving a wonderful en... feat in the building of the ... Canyon road, which will be ... ready by the 15th of May, ... to the latest estimates made ... Joiner.

...h the courtesy of Joiner, ...ager Greene of the Carlton-...Bowles Company and a par... a trip through the canyon, ...ar in as possible from the ... and then returning to Los An... driving into the canyon from ... entrance at Calabasas.

...Topanga Canyon road is ... long, entering the canyon ... north of Santa Monica ... the Santa Monica ... via Topanga and Garrapata ... the State highway at ...

...d will have a minimum ... thirty feet when completed ... many places is much wider ... The grades are no longer ... as they were on the old ... maximum having been re... more than 25 per cent. to ... cent. There is only 1000 feet ... per cent. grade and 1600 feet of ... per cent. grade. The rest of the ... in some places touches a grade ... per cent., but in most places is ... than that.

...ishing this stretch of county ... the engineers have been ... to meet many unusual ... and they have met them ... and efficient ways. The ... for the road has not ... ahead, for the Highway Com... has realized the importance of ... the thing right at the start and ... to build a road, the maintenance ... which will be very light.

...by the first of April the grading ... and, exclusive of culverts, has ... a little more than $9000 a mile. ... commission estimates that the ... work will bring this total ... $16,000 a mile. In addition ... the bridges across Topanga ... Creek and the little ... that converge with them.

...largest item in bridging the ... is the erection of two Howe ... across Toganga Creek. ... a length of seventy-seven ... the concrete abutments ... a width of twenty feet. ...,000 and $7150, the second ... larger abutments. ... great trestle across ... Creek, which is of the two... twenty-nine feet long, with ... roadway, cost $300 ... the small bridges over ... twenty-two feet long and ... forty-five feet long with ... roadway, cost $200 ... bridges, with the ... will bring the total cost of ... Canyon road to more ... a mile.

"...and eighty thousand ... is a lot of money to spend for ... of this length," re... Mr. Joiner, "but it certainly ... worth the ... Topanga Canyon drive will become famed throughout the United States for its beauty and will prove a big advertising factor for Southern California. Through the most rugged mountains on the Coast it provides a perfect automobile highway, and opens up to the motorist some of the most delightful country in the entire State. What the famed bay drive at Monterey has meant to that section, the Topanga Canyon drive, with its varied scenic beauties, the ocean, the beach, the mountain canyon, the wonderful view from the crest of the hills, will mean to Los Angeles."

Information.

## SAN DIEGO ROUTES ARE IN MUCH BETTER SHAPE.

CO-OPERATING with the Automobile Club of Southern California in making the historical 1915 motor tour a success, Lyon C. Buxton, in the official Moon scout car, reports the exact condition of the coast and inland roads to the San Diego exposition today.

Hundreds of motorists are passing over these routes continuously, and the demand for road information is steadily growing at the headquarters of the auto club.

Exposition officials declared last week that the automobile traffic to San Diego is a large factor in increasing the attendance at the fair. An average of four people go with each car, and as many as 100 automobiles tour southward during the week, carrying 400 motorists.

Mr. Buxton, local branch operator of the famous Moon cars at Pico and Olive street, stated yesterday that the coast road has been wonderfully improved by the highway supervisors through Orange and San Diego counties.

Detours are rapidly being replaced by completed paved portions of the State highway. Motorists who are going to San Diego via the inland road are advised to take the Valley boulevard to Pomona and follow thence over the diagonal road to Riverside, if they care for the most scenic tour.

From Riverside follow the Box Springs grade over the new highway to Perris. Work is starting now on the paving of the road from Elsinore to Murrietta. The auto club will route motorists over the best detour to avoid the highway construction. These signs will be found in Perris. Rain during the week has made it imperative that motorists starting on a tour to the Panama-California Exposition should apply at club headquarters, No. 1344 South Figueroa street, tomorrow.

Inspectors.

## MOTOR CRITICS SEE THEM ALL.

**NEW MODEL DRAWS FULL HOUSE UPON ARRIVAL.**

**Hundreds of Autoists Call to Give Machine the Once Over and Many Orders are Placed with Southern California Distributors Calling for Delivery as Soon as Possible.**

Nothing new in the line of automobiles escapes the scrutiny of Los Angeles motorists. Let a new car or a new model be announced, and they flock to see it at once. That such a condition exists was shown during the week, when the six-cylinder Saxon held the boards as the latest thing out. Several hundred persons called at the salesroom of Hawley, King & Co. to give the car its first inspection. A number of orders were placed for delivery as soon as possible.

"I never was so surprised in my life," said Manager Reeve Gartzmann in commenting upon the subject. "With all the various kinds of cars coming to the city, eight cylinders and the like, we did not anticipate so many persons would be anxious to see the Saxon 'Six.'

"When the car arrived we put it on the sales floor along with the Oakland and National cars without making any particular preparation. The first morning it was here, though, the people began coming in such a great number we had to take three cars off the floor and put the Saxon in the middle of the salesroom, so all could be accommodated.

"The size of the car seems to be the first point to impress those who see it. The 121-inch wheelbase is the same length as nearly all five-passenger cars of any make, and nearly everybody expected a smaller car. The complete equipment was another feature that evoked favorable comment. There is not an 'extra' to be bought. Such details as robe and foot rails were not overlooked by the factory. These little details never fail to impress the probable purchaser."

## GARDENA MAN ON FIRST SPEEDER.

To W. Niemann of the Boulevard garage at Gardena belongs the distinction of having driven the first Saxon "racer." Niemann stripped a Saxon roadster and entered it in the race at Gardena held in connection with the annual strawberry festival. He won second place.

The race was fifty-six miles over a course that included a number of sharp curves and short straightaways. Several high-powered cars were in the contest, and the one that finished in the lead of the Saxon has a horse-power rating of more than double the Saxon's. Niemann says he was able to make forty-five miles an hour, and although that does not sound very fast, he regards it as a splendid performance for a car of the Saxon type.

**New Rapid Fire Gun.**

[Indianapolis News:] After a series of tests the United States army has adopted a water-cooled rapid-fire gun of the type now in use on the European battlefields. The barrel of the gun is incased in a water jacket to prevent its becoming overheated. This is refilled during heavy firing, but when water is not easily available an apparatus is employed which condenses the steam generated in the jacket and allows the water to be used over and over again. The gun, which is operated by recoil, has a maximum firing speed of about 500 shots a minute, a somewhat slower speed than the air-cooled guns in ordinary use, but the water-cooled guns are expected to fire a greater number of shots in a long period because of the saving of the time consumed by the air-cooled gun in inserting the short feed strips. The regulation .30-caliber cartridge is employed and the range is 1500 to 1800 yards. Ammunition is fed into it by a belt which holds 250 rounds, the shells being automatically inserted and ejected as long as pressure is exerted on the trigger. The gun, which weighs ninety-six pounds, is set on a tripod so constructed as to make the weapon available for use against aircraft.


"Shell" Goggles $1.25

—Imitation tortoise shell goggles made of Zilonite that may be bent to fit the head. 2-inch amber lenses—large enough so they may be worn over regular eye glasses. Worth half again as much as Bullock's price of $1.25.



Duster Coats $2.95

—Protect your clothing from dust, dirt and grease by wearing one of these large roomy duster coats. They are made of heavy, firmly woven linen of natural shade—tailored to retain their shape after repeated laundering. At $2.95 these duster coats are uncommonly good values.

—Bullock's Tire and Auto Supply Section is "just 10 steps from your car" at the Seventh St. Entrance.

—Auto Tow Rope $1.25—30 ft. length—4-strand marine Manila rope with end fixtures.

Electric Tail Lamp $1

—Small, yet substantial—cast in one piece of aluminum alloy. Complete with bulb and wire, ready to place on lamp socket and connect up. Why fuss with an oil lamp that is dirty and apt to go out, making you liable to a fine? $1 buys this compact electric tail lamp.

What do You Think of This?

Transmission and Cup Greases, 5 Pounds for .. 45c

—A limited quantity of 5-pound cans of high grade cup and transmission lubricants at nearly half price—45c a can.

—No phone or mail orders will be accepted and purchases are limited. Get yours early, Monday.



Lunch Sets, $10.50

—Compact sets that include—
—2 imported vacuum bottles, quart size—leatherette covered.
—2 nickel-plated lunch boxes.
—4 nickel plated cups.
—Carrying case, covered with water-proof cloth and fitted with lock and strap handle.
—If bought piece by piece the total cost would be much over $10.50.

Flashlights, 95c

—To feature Bullock's complete assortment of flashlights for auto and home use, a special price has been made on a—
—Two-cell flashlight, 6½ inches long and 1½ inch diameter—case made of black fiber—strong bull's eye lens—complete with Tungsten battery. Underpriced nearly one-third at 95c.

High Grade Screw Drivers 10c

—High grade screw drivers including such standard makes as the Diston and Hurwood in sizes up to 10 inches.
—worth from 2½ to 7½ times 10c. No phone or mail orders—a limited number to each purchaser.

Tire Quality, Price and Service

—Bullock's Tires are First Quality Tires—Standard makes with Serial Numbers intact.
—Bullock's Prices are Fair Prices.
—All Bullock Tires will be put on without charge.

Garage Fire Extinguishers, 35c

—Particularly adapted to garage, auto and motor boat use as the powder contents quickly extinguishes oil and gasoline fires and does not spread them as do liquid preparations.
—Handily handled, always ready for instant use and effective on any kind of conflagration—protection at a very low cost, 35c.



Deflectors for Headlights $1.75 pr.

—Polished metal cups that fit snugly to under half of headlight bulbs. They deflect all rays upward so the upper part of the reflector concentrates them into one clear shaft that is pointed downward and straight ahead at an angle low enough to prevent blinding of pedestrians and drivers of on-coming cars. Every ray of light is utilized with these headlight deflectors—$1.75 pair.

Read These Fair Prices on Bullock First Quality Tires—

| Size | Casing | Tube | Size | Casing | Tube |
|---|---|---|---|---|---|
| 3x28 | $ 7.65 | $2.00 | 4x34 | $17.65 | $3.70 |
| 3x30 | 8.15 | 2.00 | 4x35 | 18.50 | 3.90 |
| 3½x30 | 10.50 | 2.40 | 4x36 | 18.75 | 3.90 |
| 3½x32 | 12.10 | 2.55 | 4½x35 | 24.55 | 4.60 |
| 3½x34 | 13.75 | 2.80 | 4½x36 | 24.90 | 4.75 |
| 4x31 | 16.15 | 3.40 | 4½x37 | 25.95 | 4.95 |
| 4x32 | 16.45 | 3.55 | 5x36 | 27.85 | 5.65 |
| 4x33 | 17.30 | 3.55 | 5x37 | 29.00 | 5.65 |

Tire Tool 25c

—It's better than another pair of hands for mounting and removing tires.
—Twelve inches long, about 1¼ inches wide and made of sprint steel with thin ends that will get in between tire and rim and give the desired leverage. No tool box is complete without it—25c.

25c For This Glaroscope

—The Glaroscope neutralizes the glaring beams of light from approaching street cars and autos. Enables the operator to see straight ahead and so assures safe driving. Held to glass of windshield by small suction cup.
—Worth many times its cost for night driving—25c at Bullock's.



Set of 3 Carbon Scrapers, 40c

—Long handled, specially shaped scrapers that will reach the carbon in any part of the cylinders.
—At 40c a set of 3, the use of these scrapers is far more satisfactory to the average auto owner than the delay and cost of having this work done by repair shops.

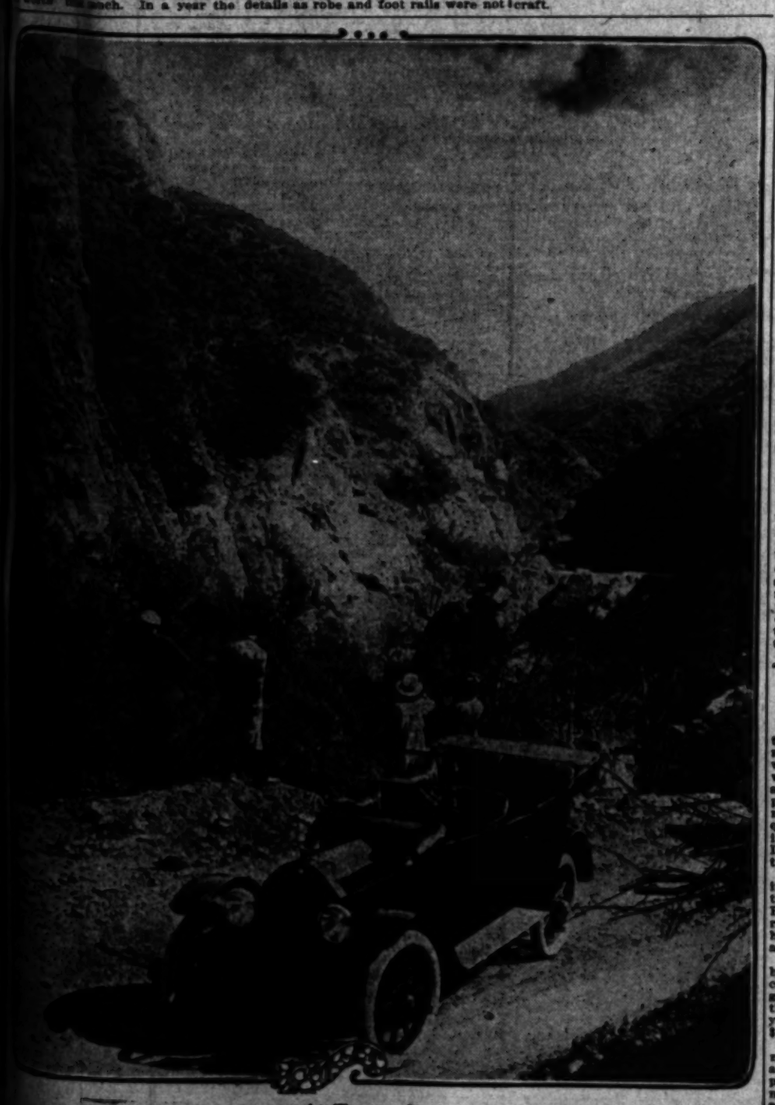
Cotter Pins, 10c

—100 split cotter pins, assorted sizes, in a small screw top can for carrying in tool box.
—When you need a cotter pin you usually need it badly—10c takes care of that auto need.

Ford Savings

—Hub Caps 15c—Nickel and brass caps—without lettering.
—Socket Wrench Sets $1.25—8 assorted sockets with removable handle to fit all nuts and bolts. Packed in wooden case.
—Ford Tire Covers $1—30x3 and 30x3½ in. black enameled drill covers, with wire bead to hold cover firmly against tire.

Bullock's Broadway at Seventh

At Topanga.

A Jeffery on the Topanga Canyon road, which is now nearing completion.

WAR AND LOVE.

**A German Sergeant Ordered to the Front was Married and Separated in Two Hours.**

[Leslie's Weekly:] As the train pulled out of Karlsruhe, I found that I had a sergeant as my vis-a-vis. The Iron Cross decorated his breast, and he was the recipient of felicitations from many people, including myself. He told me he had just left the hospital after a month of illness, his nerves having been shattered by his experiences at the front. I asked about these experiences and he told briefly and modestly, after much questioning, a story which runs as follows:

"I was in Darmstadt on duty when war was declared. A week later my regiment received orders to leave in twenty-four hours for the front. I had a sweetheart in Potsdam to whom I was to be married at the end of August, so I wired to her to join me the next morning. I was on duty until 8 a.m. My fiancee arrived shortly after that time; I had bought our wedding ring the night before. When she alighted from the train and saw me waiting she rushed into my arms, trying in vain to keep back the tears that were running down her cheeks. 'In an hour,' I told her, 'you will be the wife of a soldier, there you must be strong,' whereat she smiled. A great happiness and also a great sorrow overcame me. I was so glad to be with her and so sorrowful because I should have to leave her so soon. Two hours later we were married and we had two hours to pass together before I had to leave my dear young wife—perhaps for a short time only, perhaps forever. I can tell you that it was heart-breaking."

"SHOT UP" EL PASO.

**Bullets and Bandits from Mexico Have not Prevented Profitable Business After Sundown.**

[Washington Star:] In some ways the war in Mexico has injured business in El Paso and in some other ways it hasn't. There have been times when, for three weeks at a stretch, not a single one-night stand show happened along. But every time there is a new President in Mexico, which is quite frequent of late, El Paso grows in popularity as a health resort, Senor Luis Terrasas, Sr., still being dean of the corps.

The alfalfa growers have been having a hard time of late because of the scarcity of water, but the Elephant Butte dam is nearly ready, and the real estate agents are expecting to harvest at least seven crops of buyers a year.

While El Paso has been "shot up" by the Mexicans and overrun with cattle thieves, refugees and rifle smugglers, its legitimate exports to Mexico through the port of El Paso, for the year 1914 were $6,177,188, as against $1,970,827 for the year previous.

And there has been a lot of trade in the side streets after sundown. There are some men in El Paso who were so poor before the war that they could not afford to have their shoes half-soled who now refuse to send the cook to market in anything less than a six-cylinder car.

I know I can depend upon the Chamber of Commerce in El Paso to back me up in the statement that the city is located in the same latitude as Arabia, and that twins can be raised here more cheaply than anywhere else in the Southwest.

**Where Dust Comes From.**

[Baltimore American:] This question is probably asked every day (mentally) by those who try to get rid of dust, indoors and on the street. There are always in the air minute particles of earth floating about which are not visible to the eye. These are stirred up by the wind and because of their lightness.

When these particles consolidate the weight causes them to settle in a given place. This will be apparent in a room no one enters and where the dirt or dust has not been carried by any person.

The visible dust that accumulates outdoors is the result of the wind stirring up heavier particles than is in the invisible dust. Rain mixes part of this with the soil and the organic matter helps as a fertilizer.

Other parts of dust are oxidized and consumed by the air through the heat of the sun. Dust is continually changing from one form to another.

The New York State Automobile Association and the Albany Automobile Club are backing two bridge bills in the Legislature. One would provide for the taking over by the State of the Greenbush toll bridge, over the Hudson at Albany, and the other would appropriate $160,000 for the construction of a bridge at Dunsbach Ferry, over the Mohawk River.

In order to help the Buffalo Council to decide on the terms of a jitney ordinance, Chief of Police Regan recently wired the Police Chiefs of twenty-one cities asking how many jitneys were in operation and how they were regulated.

Washington, D. C., is to have a jitney service.


*Don Lee Offers for Sale This Week a Line of High Class Used Cars*

*$250 to $1250*

*—All Sizes*
*—All Makes*

The purchaser of a used motor car from Don Lee is assured satisfaction.

A majority of the used Cadillacs we sell are guaranteed. Other makes must be in first class condition before they can be placed on our sales floor.

As we have lately adopted a policy of trading on a conservative basis we now have a representative collection of used machines from which to pick.

DON LEE
12th and Main Streets

*California Distributors for the Paige and Cadillac Motor Cars*

Summer, Too.

## NON-SKID TIRE USEFUL ALL MONTHS OF YEAR.

THE general impression among motorists is that the non-skid tire is a winter tire. In this they are in error, declares Manager Tom Wilkenson of the United States Rubber Company's Los Angeles branch, who points out several reasons why the Nobby and Chain Treads are all-rear and all-weather casings.

In the first place the owner of a car equipped with Nobbies or Chain Treads need never fear the results of rounding a corner and finding a wet pavement. This is a danger which constantly confronts motorists, summer and winter, and the only remedy is a non-skid tire.

The traction which a Nobby or Chain Tread casing will give in the sand is another important feature of this all-year tire. The extra protection from punctures and the longer wearing qualities of the anti-skid types also is another important feature.

Those motorists who tour extensively will find that Nobby and Chain Tread equipment on the rear wheels will prove a big advantage. In fording rivers, climbing steep grades and pulling through sand they are invaluable. Especially is this true of the chain tread type, which has proved a wonderful tire in the sand.

Manager Wilkenson reports that a large shipments of chain and Nobby tread tires is on the way to the Los Angeles branch now, and that he will be able to equip all sizes during the summer months as well as the winter.

As there are nearly 1000 signatures to the petition asking for a bus line connecting Chicago's aristocratic North and South sides, prospects for the establishment of the line are rosy. For some time it was feared that the residents of Lake Shore drive and Sheridan road, used to traveling in their own limousines, would object to having busses running on their streets, but this seems to be unfounded. Most of the signatures are those of residents on the two streets. The buses would operate for 10-cent fares, and thus could not strictly be called "jitneys."



The light Milburn Electric,

Which has created quite a sensation locally since its advent on the Coast. It sets the pace in light electric roadster models.

Strong Testimony.

## PERFORMANCE OF MOTOR ON LONG JAUNT PRAISED.

THAT motor-car interviews and photographs, no matter how unusual and difficult, are far from being as convincing as actual duty behind the steering post of a machine, is the conclusion of S. S. Davis, after driving from Los Angeles through mud and bad roads to Colorado, Tex.

In a letter to W. H. DuBois of the local Hupmobile agency he describes the route traversed by his party as one long run of "mud, sand, steep grades and rocks." With his car loaded to the limit with lug age, and carrying four adult passengers, Davis set out with the intention of following the Old Trails route. This idea was abandoned upon arrival at Flagstaff.

"The women of our party," wrote Davis, "are delighted with the performance of the car. For, while it has been driven many miles on the roads in the West, the fearful circumstances that we have encountered this far east were enough to challenge the worth of any car."

Davis has been wintering with his family in Southern California and purchased a Hupmobile early in January. In his letter he is so enthusiastic that he gives authority to quote him as the strongest kind of a 'Hup' booster. This is a result of the gruelling ordeal the car has gone through since leaving this city.

In returning to the East the party is making a number of stop-overs, and this in connection with impassable roads at places, is making the trip a leisurely one. According to Davis, they plan to average about 100 miles per day. As far east as Texas 168 miles has been the longest daily run, while the minimum is fifty-eight, with a total mileage of 1730 for the run.

Davis estimates a load of 1300 pounds ,which includes four adult passengers, chicken wire, extra tires, kitchenware, water and tools. Outside of roads and weather, there has been but one delay and this caused by a blow-out with a spike in the front tire.

Economy.

## TIRE ENTHUSIAST SAYS CORDS CUT DOWN COST.

"I FEEL that the number of miles of satisfactory service is the best gauge with which to measure the value of automobile tires," said W. P. Tribie, vice-president of the Buffalo Lounge Company of Buffalo, N. Y. "It is by this measure that I have judged Goodrich tires to be the most satisfactory from the user's standpoint.

"I used a great many different tires, carefully figuring the mileage obtained from each, and in 1902 I settled on the Goodrich, and since that time have used them continuously with one exception. Two or three years ago I was tempted by an excessive mileage guarantee to try another tire. My experience with them, however, soon brought me back to the Goodrich tires, and I could not now be tempted to give them up.

"The greatest tire that has ever been made is the Silvertown Cord. When I purchased my Franklin last year I found these tires were the standard equipment, and the tires have gone more than 7000 miles now without so much as a puncture in any one of them, and there is no indication of wear. The ribbed tread has the appearance of being as good as new, and I don't doubt that I shall get double this mileage from the tires.

"Another great feature about the Cord tires is the resilience which enables one to get so much more mileage from a gallon of gas. Recently I made a trip of 110 miles and by actual measurement my gasoline went thirty-one and three-quarter miles to the gallon. In shorter distance on the boulevards of Southern California, I have secured as much as thirty-four and three-tenths miles to the gallon.

"The Franklin car, of course, is wonderfully economical when it comes to fuel consumption, but I don't believe that even the Franklin, on ordinary tires, would begin to give that sort of mileage. It is this power transmitting quality of the Silvertowns that makes them so efficient in this respect, and when you combine with this resilience the wonderful durability of the Silvertown Cord, has the nearest to the 'ideal' which has so far been manufactured."

Boom.

## PRESIDENT SEES ALL PROSPEROUS.

*Paige Head Completes Tour of the Country.*

*Pleased with Conditions on the Coast.*

*Home in Detroit Preaching Prosperity.*

President H. M. Jewett of the Paige Motor Car Company has returned to Detroit after a tour of the United States, which extended from the Atlantic to the Pacific. Mr. Jewett was in Los Angeles a fortnight ago on the last leg of his journey. He visited and studied commercial conditions in every large commercial center of the United States.

Mr. Jewett talked with big business executives, with politicians and with every one who was in a position to know business conditions, and everywhere he secured glowing reports of business generally.

After his extensive trip the Paige head gave out an interview to the effect that the season of 1915 will prove more prosperous than any of the past. From the fact that what Mr. Jewett said was the result of a personal and unusually thorough investigation, his remarks have added weight.

"This pessimistic talk about general depression in all business fields is twaddle," said Mr. Jewett. "I felt from the very beginning that the industries of this country were too well founded to suffer much or for long from any cause outside of its own boundaries. But now I am firmly convinced that the business prosperity of the United States will go on without let-up.

"I have looked into the present conditions with my own eyes; have discussed the possibilities of the future with some of the biggest and most influential financiers and executives in the country and I have secured very reliable reports from hundreds of our agents and distributors. Everything points to but one conclusion. Business is in splendid shape and constantly improving.

"In the New England States I found every cotton and woolen mill straining every effort to produce enough goods to meet the demand. The large leather houses of this section were also at the height of their activity. These industries are the backbone of New England prosperity and as long as they continue on the basis of their present production there cannot be even a semblance of depression in that section.

"In the Central States and covering practically the entire area of the Mississippi Valley, nature, with the wise assistance of American farmers, has produced the greatest crop of recent years, representing a value in dollars that it is quite impossible to grasp.

"This record crop and the unusually high prices, due to the war and other conditions, brings to the farmers of America billions of dollars in extra profits. These farmers know absolutely nothing about any depression in the land. For them the sun of prosperity is shining. Their increased purchasing ability is helping to speed up the wheels of commerce and industry.

"On the Pacific Coast I was swept into a whirlpool of enthusiasm. Everybody was happy and prosperous. The entire West seems to be going through another important development that will undoubtedly leave it in better condition than it has ever been before. Since the formal opening of the two magnificent expositions, California has become a mecca for hundreds of thousands of visitors."

## RADIATOR MADE IN TWO PARTS.

SHELL OF RADIATOR SERVES TO PROTECT CORE FROM BLOWS.

Owing to the delicate construction of the radiator of an automobile, a very light blow will sometimes put it entirely out of commission. The Maxwell Motor Company have adopted a radiator of two-unit construction. These units are the shell and the core. The shell is made of pressed steel and performs only two functions—that of enhancing the beauty and appearance of the radiator, but principally to serve as a buffer to the more delicate inner construction. As there is a quarter of an inch of space between the shell of the radiator and the core, it takes an extraordinarily hard blow from the top or the side to result in a leak; and, if the shell becomes dented, it is a very simple matter to remove four small bolts and entirely separate the core from the shell and remove the dents without affecting the core.



National Six.

The new National Newport ... divided rear seats, inside ... and baggage compartment ... rear seat.

The Latest.

## RICH LINES OF MODERN MO...

A DIVIDED REAR SEAT ARM-CHAIR CLAS...

Study and Experimenting ... Flush-line Body with Spare ... gage-carrying Compartment ... ented Back of Rear Seat ... Reach with Top up or Dow...

An entirely new design ... mobile body, called the ... Newport" model has been ... according to the latest advice ... by Reeve Gartzman of Hay ... & Co., the local National dis...

This new body style ... the general run of cars in ... a divided rear seat, inside ... and a special baggage ... accessible from inside the ...

The new model is long ... The rear seat of the "New... port" is located near the ... car, giving the rear seat ... the same riding qualities ... in the front seats.

One of the most notewo... tions is the divided rear ... makes every seat a ... chair. The center arm ... seat contains a near glove ... is accessible by raising the ... arm. An option is offered ... style divided rear seats ... rear seat. The side arms ... the front and rear seats ... the body. All of the ... tain the maximum ... by arm rests, without ... arms outside the car.

It is the result of many ... concentrated study and ... The front seats are in a ... so that the entire body ... row and thus give the car a ... aggressive appearance. All ... set flush with the body, ... no molding of any ... top edge of the body has ... and neatly molded round.

A special baggage ... partment is located back of ... seat. The matter of carrying ... packages and suit-cases has ... been a nightmare to drivers ... commodious baggage ... will be appreciated by the "... try" driver for the reason ... easily "gotten at" whether ... up or down.

SOLDIERS MUST HAVE ...

And They Ordain What ... Usually Seems Ridiculous ... a Nondescript Ballad.

[Atlanta Constitution.]

strange oversight, no ... regimental bands seems ... made for the new army ... recruiting in England. ... embodiment of silent, ... emotion, what the ... might suffer through the ... musical accomplice ... have occurred to him, ... pears his long military ... would have taught him ... music in war.

The oversight is to be ... is reported, largely by ... tion. Full bands are ... in some instances. ... frequent arrangement is ... for a fife and drum corps ... who has listened to the ... ody thrown out by this ... does not need any ... the part it may play in the ...

It is curious how the ... average soldier reacts ... to the music which is ... inspiration by which ... perhaps, dis. In the ... can War none of the ... stately "national ... vogue. Instead ... of "rag," "there'll be a ... the Old Town Tonight," ... "pepper" for most of ... consequence. In the ... War they used to ... ming down cannon ... other Lamp of Egypt" ... or "A Little Bit of the ... said that in the Flor... Russians did some of ... ing to the tune of a ... lad, the substance of ... constant reiteration of ... Garden Picking Cotton." ... the Japs chose "We, ... we may wait inactive ... went into battle to ... some misery time rather ... nified national "anthem ... perary" of the ... course, familiar to every ...


# Largest Best Most Complete

—line of Motor Trucks handled by any organization on the Pacific Coast. Built by the most reputable, strongest manufacturing concerns in the Motor Truck industry and represented throughout this territory by the most responsible, fairest dealing, financially stable and reliable selling organization in the business.

## Our Stock of Parts Unequalled Our Service Is Unexcelled

## MACK

All Prices F.O.B. Los Angeles

| | |
|---|---|
| 1-ton, chain drive (chassis) | $2190 |
| 1-ton, worm drive (chassis) | $2190 |
| 1½-ton, chain drive (chassis) | $2550 |
| 2-ton, chain drive (chassis) | $2900 |
| 2-ton, worm drive (chassis) | $2900 |
| 3-ton, chain drive (chassis) | $3675 |
| 5-ton, chain drive (chassis) | $4000 |
| 7½-ton, chain drive (chassis) | $4750 |

## SAURER

| | |
|---|---|
| 5-ton (chassis) | $4250 |
| 6½-ton (chassis) | $5250 |

## REPUBLIC

| | |
|---|---|
| ¾-ton (1-ton maximum load,) internal gear rear axle, shaft drive, equipped with express body | $1250 |
| 1-ton, chain drive (chassis) | $1525 |
| 1-ton, internal gear rear axle, shaft drive (chassis) | $1625 |
| 1½-ton, chain drive (chassis) | $1675 |
| 1½-ton, internal gear rear axle, shaft drive (chassis) | $1775 |
| 2½-ton (chassis) oversize, 3-ton capacity | $1975 |

**Why Pay from $200 to $500 More for the Same Truck, Only Sold Under Another Name? That is Not Economy, but Waste.**

We invite and solicit a comparison of Trucks and urge an investigation as to prices, quality, service and financial stability. We are not boastful, but truthful.

**Mack Motor Truck Company**

1246-48 S. Flower Distributors So. California, Arizona, Nevada



# Maxwell

This is the car that over 40,000 happy owners have given the "rough and tumble" acid test of real automobile owners' wear.

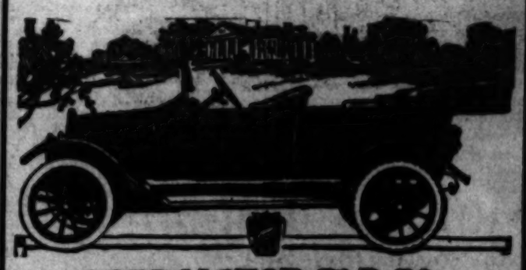
An automobile on the road for 22 months in constant, every day use by an owner ceases to be a designer's theory. It becomes—either a great automobile success—or it becomes a great automobile failure.

Multiply one Maxwell "25" by 40,000 and give each one of these 40,000 automobiles day in and day out rough and tumble road wear and if this car stands up and delivers, it has become one of the rare great automobile successes.

And that is the Maxwell success today—that is exactly the "acid test" that the Maxwell "25" has passed through; and that is why the Maxwell is the most talked about automobile that is built today.

The Maxwell "25" sells completely equipped, including electric lighting and starting for $850.00 delivered anywhere in Southern California or Arizona. Liberal terms if desired.

"See the Maxwell First"



**LORD MOTOR CAR CO**

Los Angeles, Eleventh and Hope Sts. Pasadena, 49 South Marengo Ave.



## New Reduced Prices on TIRES

Goods shipped to all points C. O. D. Money refunded on goods returned intact within one week.

| | | |
|---|---|---|
| 28x3 | W | $ 6.10 |
| 28x3 | E | 6.60 |
| 30x3 | | 7.20 |
| 30x3½ | G | 8.20 |
| 31x3½ | U | 8.60 |
| 32x3½ | A | 8.65 |
| 32x3½ | R | 10.75 |
| 32x3½ | A | 10.50 |
| 30x4 | N | 12.60 |
| 32x4 | T | 12.60 |
| 34x4 | E | 13.15 |
| 36x4 | E | 14.70 |
| 34x4 | D | 14.50 |
| 36x4 | | 15.60 |
| 36x4 | | 15.60 |
| 30x4½ | | 17.00 |
| 32x4½ | | 18.25 |
| 30x4½ | | 18.75 |
| 37x4½ | | 19.35 |
| 38x4 | | 20.00 |
| 36x5 | | 23.35 |
| 37x5 | | 23.60 |

Prices subject to change without notice.

**Automobile Tire Co.**

6th and Olive Sts.

H. A. Demarest, Mgr.

Factory, 4915-21 Van Ness Ave., San Francisco.
Hotel Fresno Bldg., Fresno, Cal.
1726 Broadway, Oakland.
Second and B Sts., San Diego.
The Oldest Automobile Tire Jobbing Concern of the United States and the Largest in the World.



# Power With Sturdiness

Climb in an Oakland—step on the accelerator and know the pleasure of reserve power that can be quickly and smoothly applied. Try the Oakland out on your stiffest hills—note the power and strength to climb the grades.

## Oakland Fours and Sixes

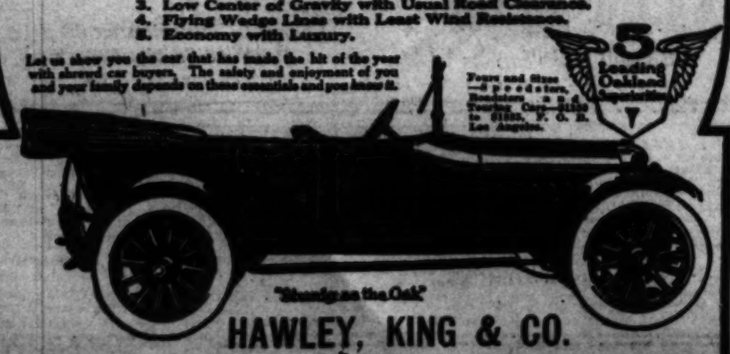
attract the attention of car buyers everywhere because of five leading points of superiority, all of which are found only in Oakland cars.

1. Great Strength with Light Weight.
2. High Speed Motor with Great Power.
3. Low Center of Gravity with Usual Road Clearance.
4. Flying Wedge Lines with Least Wind Resistance.
5. Economy with Luxury.

Let us show you the car that has made the hit of the year with shrewd car buyers. The safety and enjoyment of you and your family depends on these essentials and you know it.

Fours and Sixes—5 Body Styles, Roadsters, 2 and 5 Passenger Coupe—Selling in 61055, F. O. B. Los Angeles.

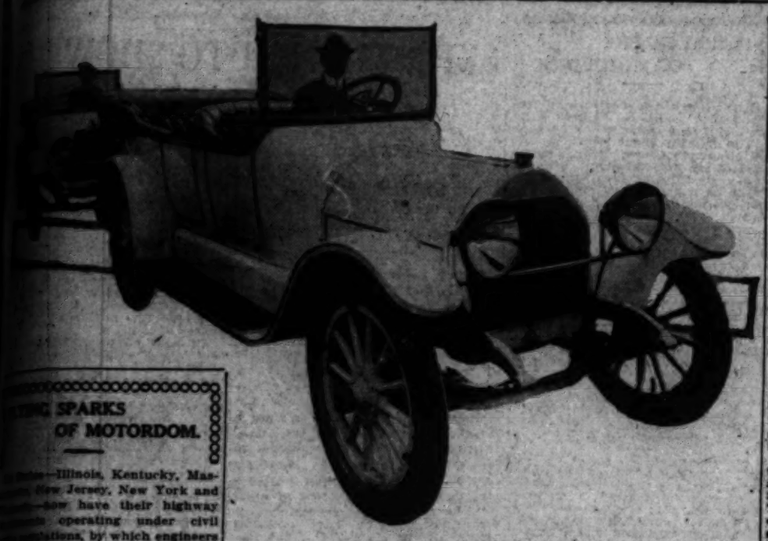
5 Leading Oakland Superiorities



"Standing as the Oak"

**HAWLEY, KING & CO.**

1027 S. Olive



New White Auburns.

Karl Martin, San Diego county distributor of Auburn cars, and the two machines which he bought to use as demonstrators.

...G SPARKS OF MOTORDOM.

...—Illinois, Kentucky, Mas... New Jersey, New York and ...now have their highway ... operating under civil ...tations, by which engineers ...are appointed and pro... ...ding to merit. Although ... has a slightly varying ...no net results are expected ...ough of the disadvantages ...e to politics.

...is Scotland engaged in the ... of automobiles and motors ... taken over by the govern... ...the duration of the war. The ...considered necessary to se... ...the supplying of war trucks ...

...has service, with eight or ...radiating from Broad and ...streets, is promised Newark. ...fixed traffic warrant, 500 ve... ...ve to be put into operation.

...motorcar service has been ...at Montreal by an association ...car owners, who pay ...dues for mutual benefit. All ...pays the dues go to the mem...

...Louis, Mo., probably will fol... ...example of Chicago and pass ...ordinance lowering the taxicab ...The Civic League and the Busi... ...Men's League are behind a move... ...for cheaper rates, and will in... ...an ordinance similar to the ...passed by Chicago.

...roadway fever has struck Wa... ...town, and a track is being built ...to be ready in July of this ...The track will be about two ...half miles in length, and will be ...an imitation of the Sioux City ... Two hundred acres of land ...said to have been donated by ...for the purpose.

...American automobile has been ...war with the allies. A total ...of commercial vehicles have ...purchased by England, France ...Russia in Europe and Asia in the ...week ended February 28. The ...was placed at $12,365,943, an ...of $941 for each truck. The ...number of these trucks were ...to France, 2277, valued at ...$2,143,857, being exported in the first ...months of the war. England ...bought 1559, valued at $4,030,... ...France in Europe bought 305, ...valued at $1,150,187, and Russia in ...1, valued at $738,345.

The Lincoln highway is to be re... ...in moving pictures. H. C. Os... ...an official of the Lincoln ...Highway Association, has left New ...York with an expert motion-picture ...man and 7000 feet of film. ...The first view that the camera will re... ...cord will be the Statue of Liberty and ...the official send of the trip by Mayor ...Mitchel. The films taken along the ...route will be shown first in the San ...Francisco Exposition, and after that ...will be given a wide a circulation as ...possible.

...Moving pictures do not necessarily ...present a formidable difficulty ex... ...cept in rare instances where actual ...contact of the piston and cylinder sur... ...faces has taken place. In ordinary ...cases, and particularly where actual ...contact is due not to the effects of ...heat but to rust or gummy oil such ...as accumulates in an engine long dis... ...used, a liberal quantity of oil should ...be poured into the cylinder and let ...stand for a couple of hours, after ...which compressed air should be in... ...troduced through the petcock. The ...air pressure forces the oil between ...the bearing surfaces and at the same ...time tends to force the piston down...

...The police of Jackson, Mich., ...have an eye out for violations of the ...speed law? William Sparks of ...the Sparks-Withington Company says ...he was, and also has paid $1.25 to ...prove it, and as he is the Mayor of ...the city, and also has paid $1.25 to ...know how he ought to know. ...Decided to test his friends, the ...police and the way he selected was to ...remove the license tag from his car. ...A policeman promptly haled him be... ...fore a judge, who said $1.25 would ...be the cost of the test. And on the ...way out, for the missing tag, he was ...detained from arrest only by show... ...ing a receipt for the fine.

...Detroit is the latest city to feel ...the need of an automobile speedway ...patterned after the famous one at In... ...dianapolis, and as a result the Cin... ...cinnati Motor Speedway Company has ...been formed by a group of local men. ...The capital is $600,000, and a speed... ...way is to be built at the cost of the ...new organization. The track will be ...two and a half miles in circum... ...ference. A site has not yet been se... ...lected. Among the plans of the pro... ...moters is the formation of a speed... ...way racing circuit as soon as the ...tracks in Cincinnati, Minneapolis, Chi... ...cago, Detroit and New York City are ...completed. If these tracks could be ...linked with the one at Indianapolis it ...is believed that a racing circuit could ...be formed somewhat similar to that ...of horse racing.

...The toughness of a man may be com... ...pared to the ability to be forged in ...a vise. Nickel steel forges readily and ...even if the carbon is low it can easily be ...welded cold. Here is seen the trait of ...nickel, which, when high, makes for ...toughness and when low, for softness. ...Ordinary carbon nickel steel can be ...welded cold without losing any of ...its strength; whereas, on the other ...hand, high-carbon nickel steel is very ...difficult to weld.

...Nickel is generally added in the per... ...centage of 3.5, and in nickel steel car... ...bon varies from .10 to .75 per cent. ...The strength, which may be called ...toughness, or the ability to resist a ...pull which tends to pull the metal ...apart, is the great criterion of steel. ...Nickel steel has a 40 per cent. greater ...tensile strength than simple steel of the ...same carbon content. Or, to put it ...another way, the elastic limit of ...nickel steel is from 10 to 20 per cent. ...higher than a carbon steel of the same ...tensile strength.

Both Sides.

## CYLINDERS AND POWER TRANSMISSION FIGURED.

JUST as a few months ago the question of the number of cylinders in the motor agitated the pleasure car industry, motor truck manufacturers and dealers now are showing concern in the various types of power transmission and propulsion.

After the four-cylinder car had been the accepted type for years, the "six" came into vogue and now the "eight" is the latest with probability of a "twelve."

The chain drive was declared by the truck pioneers to be the only practical system for transmitting power from the motor to the wheels. Some manufacturers of pleasure cars began building light trucks with a shaft drive, but the real advance was the appearance of the worm drive.

The "eight" of the truck world is typified now in the internal gear rear axle shaft drive, according to J. A. Stoner, manager of the Mack Motor Truck Company. Mr. Stoner's concern is the largest exclusive truck organization on the Pacific Coast. Its lines of Mack, Saurer and Republic trucks include seventeen different models.

Represented in the numerous models are all the types of construction. "There never can be any question but the chain drive truck is a success," said Mr. Stoner, "but for certain usages other types will prove more satisfactory. However, it must be conceded that with all the argument and discussion the selection of the drive is largely a matter of preference.

"The Mack truck has been built with a chain drive for years, but it now is to be had with a worm drive as well. All truck men agree the worm has its peculiar advantages.

"Speaking as an experienced truck man, it is my candid belief that theoretically and practically the internal rear axle shaft drive is the nearest approach to perfection as the final drive. We are having this shown daily in the performance of the Republic. By this system every bit of the power reaches the wheels. The load is carried on a dead axle and the power is transmitted through live axles to a set of gears within the wheels. This axle sustains no weight, its sole function being to drive the wheels."

Mileage.

## TIRE WEAR UP TO THE DRIVER.

SO DECLARES LOCAL AUTHORITY ON AUTO CASINGS.

**Dealer of the Opinion that Man Who Knows how to Take Corners Properly Gets Greater Mileage than Any Other—Try this a While and See how it Works.**

The factor of mileage in tires depends greatly on the driver, declares Manager Jessup of the Los Angeles branch of the Kelly-Springfield Tire Company. Of course, there are many other features entering into it, such as construction and proper size for the weight of the car, but the personal element is the largest one.

Two drivers can take tires of the same make, the same construction and the same wearing qualities and one will get double the mileage that the other obtains.

It is the opinion of Jessup that the largest single feature entering into this is the way a car is handled on the corners. There may be numerous other reasons, such as improper handling of the brakes, too little or too much air in the tires or starting too suddenly, but Mr. Jessup points out the fact that the motorist who knows how to handle his car will get much greater mileage than the man who just skids around the corner and lets it go at that.

"Any one driving," said Jessup, "can tell whether the car is rounding the corner too fast. The way the car swerves in making the turn and the strain that one can feel when the speed is too high should warn one to take the next one easier. When the car skids or jerks around the corner, the extra weight and strain is coming on the side walls of the tire. Needless to say, this sort of driving will soon break down the best of tires.

"If one must take corners fast it is better to go into them conservatively and come out rapidly, 'giving her the gun' in the middle of the turn. This will prevent skidding and will get one around the turn just as fast as a skid."

Every Minneapolis automobilist who violates the traffic or automobile laws in the future will be deprived of the use of his machine for a full year, according to an edict issued by Police Judge Smith.

## REDLANDS WILL WELCOME AUTOS.

PLACES BIG SIGNS WHICH WILL INVITE THE TOURISTS TO STOP.

[SPECIAL CORRESPONDENCE.]

REDLANDS, April 25.—The new signs, to give the motorists coming to Redlands a hearty welcome, have arrived and the stations where they will be placed were picked out today by M. P. Chubb and Sam Beeson. The signs are to be put up by the Chamber of Commerce. One sign will have a commanding position at the corner of Barton road and the San Timoteo Canyon road. Another will be placed at the west end of Brookside avenue. The next will be placed at the corner of Colton avenue and Idyllwild road. The next is to go on Orange street near the big bridge. The mountain road sign will be placed at the intersection of the Santa Ana Canyon and Mill Creek Canyon roads above Mentone. These signs will give directions and also invite the motorist to stop at the Chamber of Commerce, which has just been made a station of the Auto Club.

The Big Boss.

## FACTORY OFFICIAL TALKS TO DEALERS.

VICE-PRESIDENT E. R. BENSON of the Studebaker Corporation was greeted by the largest and most enthusiastic gathering of Studebaker dealers and employees ever held in Southern California, at the Los Angeles Athletic Club last week.

The Studebaker official has been making a tour of the western territory and after a conference which followed the dinner, left for San Diego with R. D. Maxwell, manager of the local Studebaker branch. They toured in a Studebaker six via the inland route.

Benson talked at length to the gathering of dealers on the policies of the Studebaker company, its aims and ambitions, the basis of business on which it was founded and the outlook in general for the coming season.

After the talk over two hundred lantern slides were shown of the numerous plants, branches and places of business of merchants throughout the United States. Benson brought out very forcibly the point that the automobile business today is on a merchandising basis and that any firm selling automobiles is as much of a merchant as his brother in the hardware, dry goods or grocery business. From a very small start the automobile industry now ranks third among the manufacturing industries today, the only other two industries that are greater being the steel and food products.

"After the wonderful business that has been done the first quarter of 1915, without a question of a doubt this will be the biggest year in the history of our organization," says Benson, "for as well as having the best automobiles on the market for the money, the honesty of purpose that has always been put into Studebaker products gives us a proposition to sell without a premier."


STANDARDIZED

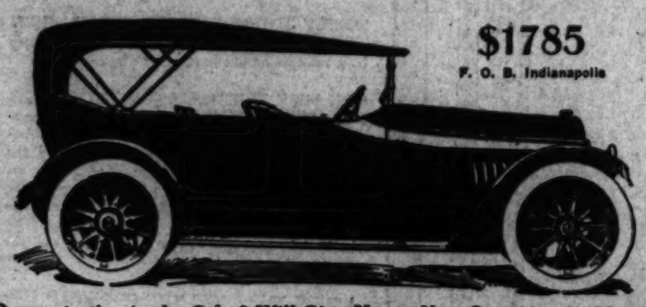
COLE 8

Tomorrow's Car—TODAY

THE most optimistic dreamer may have hoped that sometime someone would make a car approaching the actual performance of this new Cole Eight. Its actual performance is far beyond the average motorist's fondest hopes. It actually does things regarded as impossible even in motor cars. Only a demonstration will show you how this new Cole Standard Eight has opened up new fields of possibilities in motoring.

**Also Companion Touring and Roadster Models, 4-cylinders, $1485.**

The motor is a 3½-inch bore by 4½-inch stroke, all moving parts inclosed and absolutely accessible, Timken's latest type axle with extra large helical bevel gears and Timken oversize bearings throughout, one-man top of pleasing design, long grain genuine hand-buffed leather Turkish upholstering, retiring auxiliary seats and divided front seats, Delco separate unit starting, lighting and ignition—every part the standard of its kind. This is what you get in the Cole Standard Eight.



$1785
F. O. B. Indianapolis

A Demonstration in the Cole 8 Will Give You a New Sensation in Motoring.

Cole Motor Company
842-46 South Olive Street

Main 2191 F4936.



Established 1881

Free Booklet —"Places of Interest to the Autoist."

Hamburger's Auto Supply Store

List Your Auto for Rent, Exchange or Sale Here—Free.

Monday, Beginning the Second Week of Our 7th Annual—

Buyers' Sale

5 Gallons "Amalie" Oil, $2.75
—Proper lubrication adds to the life of the motor. Tomorrow we offer high-grade, Eastern paraffine-base oil in 5-gallon sealed cans at $2.75—a Buyers' Sale special, for Monday only, from the Auto Supply Store.

Road Maps Formerly Priced 45c 10c
—Every autoist should have one of these comprehensive road maps of Southern California. It includes both routes to San Diego and the Inland Route to San Francisco—the biggest 10c worth you've ever had the chance to buy.

$5 "Handphone" Auto Horns at $3.35
—How they did go last week at this special Buyers' Sale Price. Lucky indeed for you that there are a few left. They give a loud, clear, "Safety First" warning and operate by hand, requiring no wires or batteries.

Men's $2.50 Tan Gauntlet Gloves $1.45
—We can highly recommend these soft, all leather gauntlets. They're light, pliable, dressy, in the popular tan shade for summer wear, and will give good service.

Auto Tool Kits Autoist's Friend $1.05
—An exceptional value, a set of tools in a small compact case—handy to carry and a friend in need.

$2.25 Ford Socket Wrenches, Set of 5, $1.75
—Five double-end wrenches, making 10 wrenches in all, that fit all the principal nuts on a "Ford" car. Packed in a neat folding case—a special value in the Buyers' Sale—at $1.75 the set.

$1.25 Set of 6 "Thermocups" 95c
—Complete your lunch kits with these handsome, convenient, sanitary cup sets. They're highly nickeled and pack up securely, one inside another, until the entire six appear as one cup.

$3.75 "Fogg" Exhaust Horns, $2.50
—A horn that gives a warning signal compelling immediate clearance of the road. "Fogg" horns may be easily installed by any one; complete with pedal, cable and clamp to hold horn to exhaust pipe. A special for Monday only, $3.75 "Fogg" horns at $2.50.

75c—5-lb. Can "Amalie" Grease 55c
—Both cup and transmission grades of this high quality Eastern product—and we advise early purchasing as we were able to secure only a limited quantity to sell at this low price.

Auto Robes at $2.75
—Imported plaid auto robes, fringed and full sized. Just what is needed for Southern California's cool evenings, or for those picnic or outing trips you're planning. And $2.75 is a wonderfully low war-time price on a genuine imported robe.

Steel Tool Boxes Black Enameled $2.25
—Unusually well made, and unusually low priced black enamel boxes, 22 inches long, and complete with lock. Just the thing for the pump, tool kit, etc.

Ford Brake Shoes "Safety First" 95c
—With Ford lined brake shoes you can put your emergency brake in condition to stop your car instantly.

$1.35 Sponge and Chamois 85c
—Just think of it—a $1.00 sponge, large and full for washing and a genuine oil-tanned chamois skin of generous size—both for 85c!

$3.50 Ford Radius Rod Braces at $2.75
—Strengthen the front axle of your "Ford" by installing this radius rod brace—it will prolong the life of your car, and perhaps your own as well—"Safety First!"

Special Monday Only
$4.50 Icy Hot Bottles, qt., $3.50
15c Polishing Cloths, 7½c
70c Trouble Lamps, 50c
25c Fairy Metal Polish, 15c
15c Ottomo Hand Soap, 7½c.

B & S Master Vibrators, Installed $7.00
—Another economy for you, Mr. Ford Owner. No more ignition trouble.

(Hamburger's Auto Supply Store—Main Floor)

# SAXON "SIX"



## Saxon "Six" is Here

HERE is the "Six" which, we believe, offers the most unusual value of any touring car on the market today. These are our reasons:

Six-cylinder motor, long stroke, high speed, developing 30-35 h. p. Only car with a six-cylinder motor at a price as low as $895 at Los Angeles

Exceptional roominess; five passengers accommodated with ease. Only one car at less than $1250 has equal inside width of tonneau seat and none has more.

Complete equipment of uniformly high grade including Gray & Davis electric starter and lights, speedometer, extra demountable rim, electric horn, one man top, two piece rain vision windshield.

112-inch wheelbase; longer than wheelbase of any other "Six" below $1250.

Tires generous in size; 32x3½" rims demountable; wheels artillery type best grade hickory. Saxon is 200 to 400 pounds lighter than other cars using same size tires.

Cantilever springs of vanadium steel; afford greatest riding comfort and steadiness. The newest and best spring suspension known.

Genuine streamline body, very graceful and pleasing to the eye. Wide doors flush fitting with concealed hinges; bonnet beautifully tapered to high, well-shaped radiator.

Left side steer, with center control, affording the greatest convenience in driving, and in getting in and out of car.

Atwater-Kent ignition, thoroughly proved and efficient.

Three forward speed transmission, sliding gear type, acknowledged to be best.

Dry plate clutch, same type as on much higher priced cars.

Body finish—No car selling for less than $1250 has a finer body finish. There is class and style in every line of the Saxon "Six"—and the painting and upholstery is a fitting dress for such a car.

SAXON

First quality materials throughout; specifications of materials for the Saxon same as for cars selling at $2000 and more.

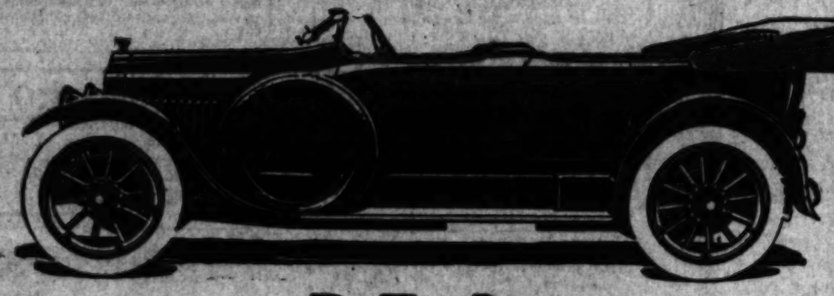
Saxon the modern car in every detail; stylish, distinctive, complete in equipment and up-to-date in design.

*We are now in a position to arrange for YOUR ride in the new Saxon "Six". Demonstrations in order of request.*

HAWLEY, KING & CO.,
Distributors—1027-1033 South Olive Street



# Incomparable White



ON DISPLAY AT Bullock's ALL THIS WEEK
Broadway at Seventh

## WHITE MOTOR CARS
"THIRTY," "FORTY-FIVE" and "SIXTY"
IN FOUR AND SIX CYLINDER

ROADSTERS—TOURING CAR—TOWN CAR—SEDAN—
SEMI-TOURING — LIMOUSINE—LANDAULET-LIMOUSINE

*Orders Now Being Booked for these Models*

THE WHITE COMPANY

## PIONEER COMMERCIAL AUTO CO.
DISTRIBUTORS
Home F6656 — 1017-19 N. ALAMEDA ST. — Main 5508


## FLYING SPARKS OF MOTORDOM.

Motor cars are now extensively used throughout India. In Calcutta there are about 2000 motor cars registered, and in Bombay about 1000. The cars are of various makes, but the cheap class of car predominates. There is keen competition between English and American manufacturers. While English cars retain a popular position for touring purposes, Americans cars are in better favor for use in and around different cities and towns, being cheaper and more serviceable. One American car holds the long-distance speed record of India, having made the trip of 1470 miles between Bombay and Calcutta in 79¼ hours.

The kind of car suitable for India is one which would easily lend itself to tropical conditions. Any car suitable for use in India should be fitted with a large petrol tank and ample radiator. Detachable wheels, preferably wire, are a desideratum. Wood gives place to metal for body work. A ground clearance of at least eight inches is essential. Cars of twenty horse power are as a rule most suitable.

Striking evidence of the effect of the European war on American automobile trade is shown in the government report on exports for February. Where only fifty-seven trucks, valued at $83,461, were exported in 1914, 1502 trucks valued at $1,022,483, were sold abroad during February just passed. In February, 1914, there were 2627 passenger cars, valued at $2,378,494, shipped, as compared with 2236 in February, 1915, valued at $1,785,326. During the eight months' period ending February, the export of trucks increased from 493, valued at $707,722 in 1914, to 4974, valued at $14,611,924, in 1915. The passenger car exports decreased from 16,190, valued at $14,919,487, in 1914, to 9124, valued at $7,893,429, in 1915.

The American Motor Association of Dallas, Tex., is pushing a campaign for the completion of the Southwestern Motorway and the Southern National Highway. The first is routed from Chicago through Springfield, Alton, St. Louis, Jefferson City, Springfield, Mo.; Monnett, Muskogee, Dallas, and across Texas to the Mexican border. It thus runs through four States, Illinois, Missouri, Oklahoma and Texas. These four States last year purchased more automobiles than thirty-three of the other States. The Southern National Highway starts at Washington, D. C., and runs through Richmond, Durham, N. C.; Knoxville, Nashville, Memphis, Little Rock, Hot Springs, Dallas, Fort Worth, Sweetwater, Mescalero, N. M.; El Paso, Phoenix to San Diego. Both highways have been completely modernised in part.

It frequently happens that a car runs finely for a time and then the motorist suddenly awakes to the fact that its action is becoming less and less lively, and upon looking back, in the light of this illuminating realisation, sees this failure has been coming on for a long while, but so slowly as to have missed attention until now. With such symptoms as these it should be noted whether the exhaust is smoky and smelly and remembered whether or not it is habitually so. If it is the most likely place to apply a remedy is in the muffler, the small holes of which are clogged and may be almost entirely closed. Exhaust back pressure works this way.

There is a tendency to regard the solid tire as a device which attained its highest point of possible development several years ago, and which, for a limited range of usefulness, has become a staple. Nothing could be more erroneous. Continuous improvements are being made in solid tires, in sectional design no less than in methods of attachment, and its scope is rapidly broadening out. Perhaps the greatest step in its advancement, however, was its adaptation to more or less standard detachable mounting, whether by the use of a regular clincher rim or by special means. Memories of the old process of stretching and joining the ends of "endless" bands are not pleasant.

Application has been made to the A.A.A. for a sanction to hold automobile races on the afternoon and evening of June 12 at Brighton Beach, New York. The Brighton Beach Motordrome management plans to illuminate the track with powerful electric and gas lights at night.

Million-dollar Attraction.

# EXPOSITION AUTO SHOW THE WORLD'S GREATEST

*American Motor-car Industry Well Represented by Wonderful Display in Palace of Transportation—A First of Kind in History of Motoring—Leading Makers Among Exhibitors.*

THAT the motor car display in the Palace of Transportation at the Panama-Pacific International Exposition is the greatest automobile show in the history of motordom, is the consensus of opinion of thousands of motor "cranks" and manufacturers who have visited that portion of the great exposition.

The automobile division is given a great amount of space in the Transportation Palace and the surroundings are typical of the exhibits. A beautiful white trellis separates the automobile exhibits from those of monster locomotives. The wonderfully ceiling borders, which have attracted great attention, are one of the features of the automobile section and have been the center of comment by the thousands who have seen them. Done on a huge scale are relief maps of the great automobile highways of the country, the principal one, that of the Lincoln highway, covering a great space. These relief maps show every item of interest to autoists who contemplate long journeys and a wealth of knowledge may be gained by a study of them.

ATTRACTIVE SCHEME.

The various coast routes are shown in a like manner while other spaces are given over to paintings of the wonderful scenes in California which are accessible by motor, including Yosemite, the beautiful spots adjacent to Los Angeles, Lake Tahoe and a score of other places equally interesting.

At no other automobile show ever held has such a scheme been attempted and the great relief maps in the Transportation Palace are pronounced the most wonderful of their kind ever erected. Every city and hamlet along the great routes is shown while the roads are marked plainly for their elevation and scenic attractions. Tiny electric bulbs of various hues are clustered about each stopping place and not a detail has been overlooked in presenting to motor enthusiasts the wonderful trips that may be taken in the United States with ease and comfort.

Naturally, however, the greatest interest is in the cars.

MAKING CARS.

The Ford exhibit has met with great success. Securing a big floor space this firm erected a miniature factory, where by means of rapid work, a complete car is assembled every ten minutes between the hours of 2 o'clock and 5 o'clock in the afternoon.

The bare frames are placed on a moving platform and as they slide slowly along, a squad of twenty-six men rapidly assemble the various units until, ten minutes later, the car rolls off onto the floor under its own power and is run out of the grounds by a waiting mechanic. This exhibit has proved a great attraction, not only to motor lovers, but to thousands of a mechanical bend.

In addition to this, the Ford Company has a splendid exhibit of all models on the floor, including their latest enclosed type which has created so much comment and in the Mines Building, adjacent to the Transportation Palace, the same company has erected a miniature plant, a replica of that at Detroit, showing this great system in operation as well as the system of caring for Ford workers after their factory hours.

MANY MACHINES.

Despite its mechanical attractions, however, the Ford exhibit is no leader among the wonderful displays of other cars. The Packard, Cadillac, Pierce-Arrow, White, Chalmers, Winton, Jeffery, Mitchell, Hupmobile and others have erected beautiful booths and have arranged their various models in a native manner.

The Jeffery exhibit is certain of great attention. Three handsome touring cars finished in red, white and blue, respectively, are arranged in a semi-circle in the foreground of the Jeffery floor space.

An army officer stationed at Governor's Island, visiting the automobile division let his eye rest on the three national colors and immediately purchased a Chesterfield six. The car was sold off the floor at the exposition.

WAR CAR COMING.

Besides the three touring cars the Jeffery Company has three trucks on display, one of the four-wheel drive "Quad" trucks which has been very popular in the European war zone as armored car. The Jeffery company is now shipping a complete armored car to the exposition, on which is mounted a turret and machine guns similar to those used abroad, which is certain to prove a great attraction.

The center of the Packard exhibit is a beautiful touring car, finished in black and white and mounted on huge glass case, its wheels appearing on runners below. The balance of the Packard exhibit consists of a limousine, coupe, and other touring cars and two trucks.

FULL LINE.

The Pierce-Arrow Company is displaying three types of cars, the Pierce and Federal trucks. The Pierce showing is a chassis and two cars of the French type, one a three-passenger model. The Federal display is of three trucks, the Kissel exhibit shows a wide variety of types.

The Chalmers display has the touring cars and a specially made pleasure chassis with baked enamel fenders and castings. The cars are finished in new color schemes with contrasting hoods and make a splendid exhibit.

The Pierce-Arrow is more than well represented. The exhibit consists of four pleasure cars, two trucks, one chassis and a cast aluminum motor. Two of the Pierce-Arrow touring cars on exhibit are the same model that created such a sensation on Fifth Avenue, New York and Chicago shows during the winter.

The Cadillac exhibit is a particularly attractive one, displaying three types of cars surrounding the new model eight-cylinder, V-type motor chassis which comes direct from the big eastern shows. The one-door feature is proving of great interest to motor enthusiasts at the exposition, and the general handsome appearance of the Cadillac's display is drawing many admirers.

FORTUNE INVESTED.

The Overland's exhibit is headed by a polished chassis, valued at $40,000, while the balance of the display is composed of six pleasure cars and four commercial vehicles. The latter is a nifty car and has been inspected by scores daily, who want a smaller type to the touring car.

The Oakland display is a complete stock exhibit and consists of seven cars. The new model speedster, the latest addition of this exhibit is being greatly admired by the Oakland representatives, who claim it the superior of any roadster.

The Maxwell display has one chassis and complete touring car. One of the latest exhibits is particularly interesting, being a convertible sleeping car, arranged for camping trips. The car, which is large one and occupies about 40 square feet of floor space.

The new six "Six" is the feature of the Winton exhibit and is accompanied by three other types of the famous, top tonneau and the passenger touring car.

The Buick exhibit is one of the leaders. Its display of seven pleasure cars and one truck is tastefully arranged and covers a large portion of the Buick section. There is also a cut-out-chassis of the Buick that even a novice can see the operating principles of the motor. The long, low attractive bodies of the cars on display are attracting much attention. The valve-in-head motor of the Buick motor is being explained by the Buick representatives.

The Lake Tahoe Record was made by a Mitchell car in 1914 and it is said that the car ever since, is the chief exhibit of the Mitchell representation in the exposition in addition to a display of seven cars and a specially built cut-away chassis shipped direct from the Chicago factory.

The Studebaker exhibit is a tastefully arranged display and the center of interest for hundreds. Four cars are exhibited, each showing the various Studebaker models, in addition to a cut-away chassis.

The Hupmobile exhibit is a beautifully-made chassis direct from the New York show. The display includes the 1915 models of the exhibit of parts. The chassis is finished in white enamel with nickel trimmings.

GLIDDEN WINNER.

The Metz manufacturers have a runabouts, a touring car and a cut-away chassis. The Oldsmobile display consists of a roadster, seven-passenger touring car and a chassis.

The Hudson has two cars on display and a chassis.

The Pathfinder, the only car of this exhibit on the floor, has four cars on display.

Other cars to be found in the section and occupying large space are the Locomobile, Stevens-Duryea, Detroit Electric, Paige-Detroit, Stearns-Knight.

The White Company has one of the largest displays on the floor, having eleven cars in its exhibit, including six types of pleasure vehicles, two trucks and a twelve-passenger bus. The new curves and lines of the cars are proving attractive and the booth is thronged daily.

MOTORCYCLES.

In addition to the great display of pleasure cars and trucks, much space is allotted to the motorcycle and accessory builders. Harley-Davidson, Merkel, Indian, Excelsior and Dayton are represented by members, while the accessory booths include exhibits of all the leading carburetors. Siteration systems, carbons and, in fact, everything under the head of accessories for motorcycle construction. The Motorcycle Company of California is represented, while the Excelsior Motor Company, Edison Storage Battery Company and scores of others are represented.

To put an accurate estimate on the value of the pleasure cars and trucks in the Transportation Palace would be a difficult task, but conservative estimates run from $1,000,000 to $2,000,000. This does not include the exhibits of motorcycles and accessories which alone total several hundreds.


# HAYNES
MOTOR CARS

## Light Six $1600
Los Angeles

1 to 60 Miles Per Hour on High

CROWDED, CONGESTED TRAFFIC CONDITIONS DEMAND VERY slow motor speeds. You can creep along silently and smoothly on high gear at one mile per hour—slower than a walk—in the Haynes, America's Greatest "Light Six."

THERE'S NO NEED OF SHIFTING GEARS WHEN YOU ARE HEMMED in behind a slow-moving wagon.

SIMPLY TOUCH THE THROTTLE WHEN THE TRAFFIC CLEARS AND any speed up to a mile a minute is at your disposal.

ONE MILE PER HOUR OR SIXTY MILES PER HOUR WITHOUT shifting gears is possible with America's Greatest "Light Six" because every unit in the car is designed for flexibility. The six-cylinder 3½x5-inch en bloc motor is accurately balanced to give the constant pull at low speeds. The intake manifold is enclosed in the cylinder casting. The car is light and the weight is correctly distributed to the four wheels.

A RIDE THROUGH THE CROWDED DISTRICT WILL SHOW YOU WHAT HAYNES FLEXIBILITY OF CONTROL IS.

Bekins-Speers Motor Co.
Pico at Grand Avenue.
Broadway 90. — A4223.




*Mr. Wad Hel*




# BASEBALL WA HARDSHI

*Where One Athlete has b Thin Picking for a Dozen ing Ridiculous Salaries— Place in All the Leagues.*

BY HARRY

PLAYERS are just beginning to reap the results of the war made on organized baseball by the Federal League.

An inevitable reaction has set in following a year of great excitement and insane baseball salaries. Men on both sides of the controversy for a time lost their heads and ran amuck.

Salaries are being slashed right and left, and athletes are being fired by wholesale quantities. The Feds are canning their mediocre players as fast as the expiration of their contracts will permit, while clubs in control of organized baseball are shedding their surplus help in order to recoup some of their losses of last season. In many cases it narrowed down to a choice between retrenchment or bankruptcy.

The situation created by the advent of the Federal League looked alluring to those who cannot see more than three feet ahead, but to those schooled in the A B C of baseball it was apparent from the start that there must be a final accounting. While baseball is a sport, it also is a business, and it is one of the laws of business that the income must at least equal the outgo. This rule is as immovable as the laws of nature, and failure to recognize it results in ultimate insolvency.

Last year it was further way about and the magnates got hep to themselves in time to prevent a financial cataclysm. But for the determination of the leaders of the game to force a policy of retrenchment throughout organized baseball the game certainly would have been hopelessly wrecked on the shoals of financial disaster.

It is impossible to violate the laws of nature or business without paying the penalty.

To quote Bill Page, the late, lamented second baseman of the Angels and one of the sufferers, for every player that the baseball war has benefited, it has worked a hardship on a dozen others. And there are more hardships to come. The Feds must of necessity drop a lot of their second-rate players as soon as their fancy contracts expire, and as a lot of classy youngsters have been developed in the meantime, the outlook is indeed bleak for them.

Nobody has any use for a contract breaker, but players, bound by nothing but the ordinary reserve clause, who went over the Federals cannot be criticised, except, possibly, for their lack of foresight.

* * *

**Gilmore's Talk.**

The latest alleged utterances of James A. Gilmore, president of the Federal League, is that the Feds do not desire peace. Gee, they must be having a lot of fun in the Federal League, regardless of high salaries.

However, this statement is quite hard to reconcile with an interview credited to Mr. Gilmore on April 17, as follows:

"It is shame that the lawyers and the players are getting all the money. The promoters have little but experience for their pains. Peace and readjustment is bound to come in time, and the sooner the better for all concerned.

"Mind you, the Federal League is in the field to fight till it gains its end. The men associated with me have the capital and the patience to go on indefinitely as at present.

"I do not mean to claim that the Federal League has been a financial success everywhere. The backers of the various clubs did not expect to reap financial harvests at the start.

"But getting back to the folly of this prolonged war. There are many players in our league, and in the American and National leagues, too, who are at best but a heavy burden to their employers. Their services cannot be dispensed with because they have been able to take advantage of chaotic conditions to extract ironclad contracts at salaries far beyond their real worth. The rank injustice to the promoters lies in the fact that these men are utterly indifferent about their moral obligations to those who pay their salaries.

"During the present war, baseball

## WATCH THE TIME PRIMARY ELEC

The Times will bulletin prima May 4, in front of the New Times B The Times Branch Office, 619 South

Up-to-the-minute returns will be Los Angeles, and thrown upon large Building and The Times Branch Offi

The Times also will give returns

# Mr. Wad Helped Tell "The Story of the Golden West" Yesterday! — By Gale




The Accounting.

## BASEBALL WAR WORKS HARDSHIP ON PLAYERS.

*Where One Athlete has been Benefited it will Mean Thin Picking for a Dozen Others — Reaction is Following Ridiculous Salaries—Readjustment is Now Taking Place in All the Leagues.*

BY HARRY A. WILLIAMS.

PLAYERS are just beginning to reap the results of the war made on organized baseball by the Federal League.

An inevitable reaction has set in following a year of great excitement and insane baseball salaries. Men on both sides of the controversy for a time lost their heads and ran amuck. Salaries are being slashed right and left, and athletes are being fired in wholesale quantities. The Feds are unloading their mediocre players as fast as the expiration of their contracts will permit, while clubs in organized baseball are shedding their surplus help in order to recoup some of their losses of last season. In some cases it narrowed down to a case between retrenchment or bankruptcy.

The situation created by the advent of the Federal League looked alluring to those who cannot see more than three feet ahead, but to those versed in the A B C of baseball it was apparent from the start that there must be a final accounting. While baseball is a sport, it also is a business, and it is one of the laws of business that the income must at least equal the outgo. This rule is as inexorable as the laws of nature, and failure to recognize it results in ultimate insolvency.

Last year it was t'other way about. The magnates got hep to themselves in time to prevent a financial disaster. But for the determination of the leaders of the game to force a policy of retrenchment throughout organized baseball the game certainly would have been hopelessly wrecked on the shoals of financial disaster. It is impossible to violate the laws of business without paying the piper.

Bill Page, the late, lamented baseman of the Angels, is one of the sufferers, for every baseball war has worked a hardship on players. And there are more to come. The Feds will drop a lot of their players as soon as their contracts expire, and as a lot of the leaders have been demoted meanwhile, the outlook is dismal for them.

There is not any use for a contract jumping baseball player, bound by neither the ordinary reserve clause, nor even by the Federals cannot succeed, except, possibly, for their box office value.

* * *

Gilmore's Talk.

The latest alleged utterance of James A. Gilmore, president of the Federal League, is that the Feds do not desire peace. Gee, they must be getting a lot of fun in the Federal League recognition of high salaries.

However, this statement is quite hard to reconcile with an interview granted to Mr. Gilmore on April 17, as follows:

"It is obvious that the lawyers and the players are getting all the money. The players have little but experience for their pains. Peace and readjustment is bound to come in time, and the sooner the better for all concerned.

"And yet, the Federal League is in the field to fight till it gains its end. We are not associated with me have the capital and the patience to go on indefinitely on at present.

"I do not mean to claim that the Federal League has been a financial success everywhere. The backers of various clubs did not expect to reap financial harvests at the start. It is getting back to the folly of the pre-war days. There are many players in our league, and in the American and National leagues, too, who are at best but a heavy burden to their employers. Their services must be dispensed with because they have been able to take advantage of baseball conditions to extract ironclad contracts at salaries far beyond their real worth. The rank injustice to the players lies in the fact that these men are utterly indifferent about their moral obligations to those who pay their salaries.

"During the present war, baseball has suffered far more through the indifference of certain stars than through the avarice of these men which prompted them to make and break contracts at will. It has affected the very roots of the profession because it has ruptured discipline. Genuine club spirit now seems to be the exception rather than the rule.

"The principles of the Baseball Players' Fraternity are doubtless logical and sound. But here again, the undesirable element of the profession—the men who are content to accept money for loafing—has gone too far. The association has been used in some cases as a fulcrum to pry loose salary increases. These unfortunate conditions may not be alleviated while the rival forces of baseball are at each others throats. That is why I declare that further continuation of the fight is a shameful waste of time and money."

All of which would see to indicate that Mr. Gilmore and his associates are not quite as strong for the noble athlete as they were a few months ago.

There are some good, game sports in the Federal League, but they seem to have been somewhat shy in practical baseball experience. Most of them had plenty of money to spend, and seemed to think that the main thing in baseball is to get your name in the newspapers. Every possible trick was turned that could gain publicity. The signing of some player at a prohibitive salary made good winter reading, but it was h—ll when pay day arrived.

* * *

The Ehmke Price.

Organized baseball unquestionably slipped the Feds some terrible lemons—let them bid their heads off for certain players who were not really desirable.

This statement does not necessarily apply to Howard Ehmke, the kid pitcher who jumped from the Los Angeles club. He signed with the Feds at a salary of $700 a month or better, with a bonus in the bargain. No practical baseball man would have taken him under these conditions.

Ehmke was young and inexperienced, and there was no proof that he could pitch major league baseball. He made a wonderful showing in the Coast League the first part of the season, but met with repeated reverses later, and finished only a little better than .50-50. At best, he was but half a pitcher. That is, he could work only one game a week and be effective. On this basis he would receive at least $700 for every four games pitched in the Federal League.

It may be good baseball business to sign a comparatively untried youngster up at that figure, but it is significant that none of the managers in the American and National League, who knew the game from both ends, would consider him at anything like that salary.

Ehmke has had no stronger booster than the writer. He may develop into a star, and we hope that he does. His case is simply cited as an example of some of the long chances taken by the Federal League.

## MARATHON RUNNER HAVANA GUIDE.

CUBAN WHO RAN IN ST. LOUIS IN STARVING CONDITION SEES FIGHT.

[BY A. P. NIGHT WIRE.]

NEW YORK, May 1.—An interesting sidelight of the recent Willard-Johnson heavyweight bout at Havana, Cuba, was the appearance of Felix Carvajol, the Cuban long distance runner at the ringside. Carvajol's reputation as a runner in the United States is based upon his feat in finishing fourth in the Olympic marathon held in St. Louis in 1904. Although defeated by Thomas Hicks, Alfred Corey, and A. L. Newton, all under American colors, the Cuban ran a wonderful race when his handicaps are considered, and had the honor of being the first of the foreign entrants to finish.

Previous to the race, Carvajol was a mail carrier in Cuba, who jogged over his route at a steady and apparently tireless trot. He first attracted attention when he ran the length of the island in remarkable time. As a result of this feat a few friends raised enough money to send him to the United States for the marathon in connection with the Olympic games of 1904. Carvajol landed in New York with just enough money to purchase his meals, not realizing that St. Louis was not a part of New York City.

In order to reach the scene of the race he was obliged to spend his food fund and arrived in St. Louis without a penny. He had not eaten for two days previous to the race, which he ran in heavy street shoes, a colorless cotton shirt and his only pair of trousers, cut off at the knees. Without assistance or an attendant the unknown Cuban dog-trotted along the course, stopping frequently to beg food and water from the spectators. At one point he spent fully half an hour in a roadside apple orchard. Despite these delays Carvajol finished in fourth place, the freshest of all the runners. It was the general opinion that had he been properly attended and coached he would have won the 1904 Olympic marathon easily.

Today Carvajol is guide and runner for Havana's leading hotel. Still trim and bronzed he can trot mile after mile with little apparent effort, but admits that he is too old to run in the next international marathon. He expresses regret in a casual way that he was not prepared financially and otherwise for his St. Louis race, which he still believes he could have won in easy fashion. Carvajol is conversant with athletics in both the United States and Europe and will spend an evening discussing in broken English the performances of the stars of the cinder track. One chapter of his athletic career is sealed, however, for Carvajol will not tell how he managed to return to Cuba. He simply shrugs his shoulders and changes the subject when questioned on this point of his invasion of the United States.

## WATCH THE TIMES PRIMARY ELECTION BULLETINS.

The Times will bulletin primary election returns Tuesday night, May 4, in front of the New Times Building, First and Broadway, and The Times Branch Office, 619 South Spring street.

Up-to-the-minute returns will be received from every precinct in Los Angeles, and thrown upon large screens opposite the New Times Building and The Times Branch Office.

The Times also will give returns by telephone to all who call.

## HOFFMAN WINS FURTHER HONOR.

Paul Hoffman, recently appointed retail salesmanager of the local Studebaker branch, and winner of a trip to the factory recently for selling the largest number of cars in a specified period of time, has won more honors.

This time the versatile salesman has won a big silver cup and $100 in gold as first prize in the national competition for Studebaker salesmen for the best essay on "How to Sell Studebaker Automobiles." Some versatile guy, this Hoffman.

A New Idea.

## DAD MOULTON GETS HUNCH.

WINDMILL BUILT NEAR POLE VAULT.

Athletes Can Gage Jump by Speed of Mill—Towel Supply Runs Low. Hereafter Deposit to be Required. Training Quarters Now Easily Best in the United States.

[SPECIAL CORRESPONDENCE.]

EXPOSITION GROUNDS, SAN FRANCISCO, May 1.—Dad Moulton is now a permanent fixture of the exposition track. Last week he moved into a neat little three-room apartment, built especially for him. Mrs. Moulton is on the scene too, and the two have held open house for the last week.

* *

Hunch Man.

Dad is one of the best hunch-getters that has ever appeared in western athletics. He lives on hunches, and it's a poor day when he can't discover a new one. And the hunches are of the most amazing variety. One time it is a hunch about a new fixture for setting hurdles, or a real hunch about the air currents that whip over the hills back of the track and cause the aviators to flutter and flop, or a deep-seated dark hunch which bares the whole musty secret of why somebody failed to have salt when the dove of peace hovered over the two quarreling universities. Oh, Dad is full of hunches.

* *

The Windmill.

You see, there is quite a little breeze along the Marina where the track is located, and for a time Dad was nonplused, especially when he considered what it might do to a man about to pole vault. The man would be swung into the pole before he was ready to clear.

For some days Dad sat pensively with his face to the wind. He studied that breeze until he knew every little gust by name, and could tell to the whisper just when each little zephy was due. Then, as is his wont, he had a hunch. Why not build a windmill close by the standards, so that when the mill whirled in the wind the vaulter might gauge his speed.

As the days wore on, each filled with breezy observations, the hunch grew stronger, until at last Dad acted. Now the pole vaulter may watch the windmill set by the standards and know just when and how to vault. It is one of Dad's chief coach.

Who Took the Towels.

Who took the towels? That question is one that athletic directors are asking each other. After the interscholastic meet, held a couple of weeks ago, the towel supply was found to be short. Of course Dad has a hunch as to who took the towels, but he has another hunch that he says is better. Hereafter, all visiting teams will be required to make a towel deposit which will be refunded to them if the full supply is returned.

* *

Great Quarters.

Undoubtedly, the training quarters erected here are the largest and most complete that have ever been put at the disposal of athletes. Under the huge bleachers, which pile back from the track, there are ten large rooms, each equipped with rubbing tables, benches, lounges and hot and cold showers.

In the middle of this row of rooms is a large reception hall and restroom, while at the side a buffet is being fitted up. A strong room for the trophies and cups is built at one end, and at the other are telephones and a telegraph office. Everything for the accommodation of the public and press is complete.

First Real Meet.

The first real big meet of the exposition season is to be the Pacific Coast Conference meet, which is to come May 7 and 8. Entries are now being received by Athletic Director McGovern.

A line of steam automobiles will be operated through the Scenic Park district, surrounding Denver, by a transportation company, which has just been organized with a capital of $10,000. The busses will run between Denver and Golden, Lookout Mountain, Estes Park, Genesee Park, Grand Lake, Bear Creek, Idaho Springs and other mountain resorts.




Overland SIX

$1475

F.O.B. TOLEDO

To Buyers of Sixes

We urge you to examine *all* the Sixes.

This is the easiest way to sell you an Overland.

Price considered, the Overland Six is superior at every point. It has

—better looks — more graceful lines

—the longest wheel base

—the most up-to-date 45 horsepower en bloc motor

—it gives the most flexible performance

—it rides the smoothest

—it more comfortably seats seven adults

—it has high tension magneto ignition

—it has the finest bright French finish, long grained hand-buffed leather upholstery.

For these practical advantages *alone* you should get an Overland Six in preference to any other.

*Order yours now.*

INVESTIGATE OUR EASY PAYMENT PLAN

"Made in U. S. A."

THE WILLYS-OVERLAND CO., TOLEDO, OHIO.

J. W. LEAVITT & CO., Distributors

1235 South Olive Street

Home 60837 Los Angeles Main 4831

INVESTIGATE OUR EASY PAYMENT PLAN

Other models $795 to $1600. All prices f. o. b. Toledo.

See Overland Exhibit in the Transportation Building at the Panama-Pacific Exposition, San Francisco.

## Mr. Wad Helped Tell "The Story of the Golden West" Yesterday! — By Gale




The Accounting.

# BASEBALL WAR WORKS HARDSHIP ON PLAYERS.

*Where One Athlete has been Benefited it will Mean Thin Picking for a Dozen Others — Reaction is Following Ridiculous Salaries—Readjustment is Now Taking Place in All the Leagues.*

BY HARRY A. WILLIAMS.

PLAYERS are just beginning to reap the results of the war made on organized baseball by the Federal League.

An inevitable reaction has set in following a year of great excitement and insane baseball salaries. Men on both sides of the controversy for a time lost their heads and ran amuck.

Salaries are being slashed right and left, and athletes are being fired in wholesale quantities. The Feds are canning their mediocre players as fast as the expiration of their contracts will permit, while clubs in organized baseball are shedding their surplus help in order to recoup some of their losses of last season. In many cases it narrowed down to a choice between retrenchment or bankruptcy.

The situation created by the advent of the Federal League looked alluring to those who cannot see more than three feet ahead, but to those schooled in the A B C of baseball it was apparent from the start that there must be a final accounting. While baseball is a sport, it also is a business, and it is one of the laws of business that the income must at least equal the outgo. This rule is as inexorable as the laws of nature, and failure to recognize it results in ultimate insolvency.

Last year it was t'other way about, and the magnates got hep to themselves in time to prevent a financial cataclysm. But for the determination of the leaders of the game to force a policy of retrenchment throughout organized baseball the game certainly would have been hopelessly wrecked on the shoals of financial disaster.

It is impossible to violate the laws of nature or business without paying the penalty.

To quote Bill Page, the late, lamented second baseman of the Angels and one of the sufferers, for every player that the baseball war has benefited, it has worked a hadship on a dozen others. And there are more hardships to come. The Feds must of necessity drop a lot of their second-rate players as soon as their fancy contracts expire, and as a lot of classy youngsters have been developed in the meantime, the outlook is indeed bleak for them.

Nobody has any use for a contract breaker, but players, bound by nothing but the ordinary reserve clause, who went over the Federals cannot be criticised, except, possibly, for their lack of foresight.

* * *

**Gilmore's Talk.**

The latest alleged utterance of James A. Gilmore, president of the Federal League, is that the Feds do not desire peace. Gee, they must be having a lot of fun in the Federal League, regardless of high salaries.

However, this statement is quite hard to reconcile with an interview credited to Mr. Gilmore on April 17, as follows:

"It is shame that the lawyers and the players are getting all the money. The promoters have little but experience for their pains. Peace and readjustment is bound to come in time, and the sooner the better for all concerned.

"Mind you, the Federal League is in the field to fight till it gains its end. The men associated with me have the capital and the patience to go on indefinitely as at present.

"I do not mean to claim that the Federal League has been a financial success everywhere. The backers of the various clubs did not expect to reap financial harvests at the start.

"But getting back to the folly of this prolonged war. There are many players in our league, and in the American and National leagues, too, who are at best but a heavy burden to their employers. Their services cannot be dispensed with because they have been able to take advantage of chaotic conditions to extract ironclad contracts at salaries far beyond their real worth. The rank injustice to the promoters lies in the fact that these men are utterly indifferent about their moral obligations to those who pay their salaries.

"During the present war, baseball has suffered far more through the indifference of certain stars than through the avarice of these men which prompted them to make and break contracts at will. It has affected the very roots of the profession because it has ruptured discipline. Genuine club spirit now seems to be the exception rather than the rule.

"The principles of the Baseball Players' Fraternity are doubtless logical and sound. But here again, the undesirable element of the profession—the men who are content to accept money for loafing—has gone too far. The association has been used in some cases as a fulcrum to pry loose salary increases. These unfortunate conditions may not be alleviated while the rival forces of baseball are at each others throats. That is why I declare that further continuation of the fight is a shameful waste of time and money."

All of which would see to indicate that Mr. Gilmore and his associates are not quite as strong for the noble athlete as they were a few months ago.

There are some good, game sports in the Federal League, but they seem to have been somewhat shy in practical baseball experience. Most of them had plenty of money to spend, and seemed to think that the main thing in baseball is to get your name in the newspapers. Every possible trick was turned that could gain publicity. The signing of some player at a prohibitive salary made good winter reading, but it was h—ll when pay day arrived.

* * *

**The Ehmke Price.**

Organized baseball unquestionably slipped the Feds some terrible lemons—let them bid their heads off for certain players who were not really desirable.

This statement does not necessarily apply to Howard Ehmke, the kid pitcher who jumped from the Los Angeles club. He signed with the Feds at a salary of $700 a month or better, with a bonus in the bargain. No practical baseball man would have taken him under these conditions.

Ehmke was young and inexperienced, and there was no proof that he could pitch major league baseball. He made a wonderful showing in the Coast League the first part of the season, but met with repeated reverses later, and finished only a little better than 50-50. At best, he was but half a pitcher. That is, he could work only one game a week and be effective. On this basis he would receive at least $700 for every four games pitched in the Federal League.

It may be good baseball business to sign a comparatively untried youngster up at that figure, but it is significant that none of the managers in the American and National League, who know the game from both ends, would consider him at anything like that salary.

Ehmke has had no stronger booster than the writer. He may develop into a star, and we hope that he does. His case is simply cited as an example of some of the long chances taken by the Federal League.

## MARATHON RUNNER HAVANA GUIDE.

CUBAN WHO RAN IN ST. LOUIS IN STARVING CONDITION SEES FIGHT.

[BY A. P. NIGHT WIRE.]

NEW YORK, May 1.—An interesting sidelight of the recent Willard-Johnson heavyweight bout at Havana, Cuba, was the appearance of Felix Carvajol, the Cuban long distance runner at the ringside. Carvajol's reputation as a runner in the United States is based upon his feat in finishing fourth in the Olympic marathon held in St. Louis in 1904. Although defeated by Thomas Hicks, Alfred Corey, and A. L. Newton, all under American colors, the Cuban ran a wonderful race when his handicaps are considered, and had the honor of being the first of the foreign entrants to finish.

Previous to the race, Carvajol was a mail carrier in Cuba, who jogged over his route at a steady and apparently tireless trot. He first attracted attention when he ran the length of the island in remarkable time. As a result of this feat a few friends raised enough money to send him to the United States for the marathon in connection with the Olympic games of 1904. Carvajol landed in New York with just enough money to purchase his meals, not realizing that St. Louis was not a part of New York City.

In order to reach the scene of the race he was obliged to spend his food fund and arrived in St. Louis without a penny. He had not eaten for two days previous to the race, which he ran in heavy street shoes, a colorless cotton shirt and his only pair of trousers, cut off at the knees. Without assistance or an attendant the unknown Cuban dog-trotted along the course, stopping frequently to beg food and water from the spectators. At one point he spent fully half an hour in a roadside apple orchard. Despite these delays Carvajol finished in fourth place, the freshest of all the runners. It was the general opinion that had he been properly attended and coached he would have won the 1904 Olympic marathon easily.

Today Carvajol is guide and runner for Havana's leading hotel. Still trim and bronzed he can trot mile after mile with little apparent effort, but admits that he is too old to run in the next international marathon. He expresses regret in a casual way that he was not prepared financially and otherwise for his St. Louis race, which he still believes he could have won in easy fashion. Carvajol is conversant with athletics in both the United States and Europe and will spend an evening discussing in broken English the performances of the stars of the cinder track. One chapter of his athletic career is sealed, however, for Carvajol will not tell how he managed to return to Cuba. He simply shrugs his shoulders and changes the subject when questioned on this point of his invasion of the United States.

## HOFFMAN WINS FURTHER HONOR.

Paul Hoffman, recently appointed retail salesmanager of the local Studebaker branch, and winner of a trip to the factory recently for selling the largest number of cars in a specified period of time, has won more honors.

This time the versatile salesman has won a big silver cup and $100 in gold as first prize in the national competition for Studebaker salesmen for the best essay on "How to Sell Studebaker Automobiles." Some versatile guy, this Hoffman.

A New Idea.

## DAD MOULTON GETS HUNCH.

WINDMILL BUILT NEAR POLE VAULT.

Athletes Can Gage Jump by Speed of Mill—Towel Supply Runs Low. Hereafter Deposit to be Required. Training Quarters Now Easily Best in the United States.

[SPECIAL CORRESPONDENCE.]

EXPOSITION GROUNDS, SAN FRANCISCO, May 1.—Dad Moulton is now a permanent fixture of the exposition track. Last week he moved into a neat little three-room apartment, built especially for him. Mrs. Moulton is on the scene too, and the two have held open house for the last week.

* * *

**Hunch Man.**

Dad is one of the best hunch-getters that has ever appeared in western athletics. He lives on hunches, and it's a poor day when he can't discover a new one. And the hunches are of the most amazing variety. One time it is a hunch about a new fixture for setting hurdles, or a real hunch about the air currents that whip over the hills back of the track and cause the aviators to flutter and flop, or a deep-seated dark hunch which bares the whole musty secret of why somebody failed to have salt when the dove of peace hovered over the two quarrelling universities. Oh, Dad is full of hunches.

* * *

**The Windmill.**

You see, there is quite a little breeze along the Marina where the track is located, and for a time Dad was nonplused, especially when he considered what it might do to a man about to pole vault. The man would be swung into the pole before he was ready to clear.

For some days Dad sat pensively with his face to the wind. He studied that breeze until he knew every little gust by name, and could tell to the whisper just when each little zephy was due. Then, as is his wont, he had a hunch. Why not build a windmill close by the standards, so that when the mill whirled in the wind the vaulter might gauge his speed.

As the days wore on, each filled with breezy observations, the hunch grew stronger, until at last Dad acted. Now the pole vaulter may watch the windmill set by the standards and know just when and how to vault. It is a case of silent coach.

**Who Took the Towels.**

Who took the towels? That question is one that athletic directors are asking each other. After the interscholastic meet, held a couple of weeks ago, the towel supply was found to be short. Of course, Dad has a hunch as to who took the towels, but he has another hunch that he says is better. Hereafter, all visiting teams will be required to make a towel deposit which will be refunded to them if the full supply is returned.

* * *

**Great Quarters.**

Undoubtedly, the training quarters erected here are the largest and most complete that have ever been put at the disposal of athletes. Under the huge bleachers, which pile back from the track, there are ten large rooms, each equipped with rubbing tables, benches, lounges and hot and cold showers.

In the middle of this row of rooms is a large reception hall and restroom, while at the side a buffet is being fitted up. A strong room for the trophies and cups is built at one end, and at the other are telephones and a telegraph office. Everything for the accommodation of the public and press is complete.

**First Real Meet.**

The first real big meet of the exposition season is to be the Pacific Coast Conference meet, which is to come May 7 and 8. Entries are now being received by Athletic Director McGovern.

A line of steam automobiles will be operated through the Scenic Park district, surrounding Denver, by a transportation company, which has been organized with a capital of $10,000. The busses will run between Denver and Golden, Lookout Mountain, Estes Park, Genesee Park, Grand Lake, Bear Creek, Idaho Springs and other mountain resorts.

## WATCH THE TIMES PRIMARY ELECTION BULLETINS.

The Times will bulletin primary election returns Tuesday night, May 4, in front of the New Times Building, First and Broadway, and The Times Branch Office, 619 South Spring street.

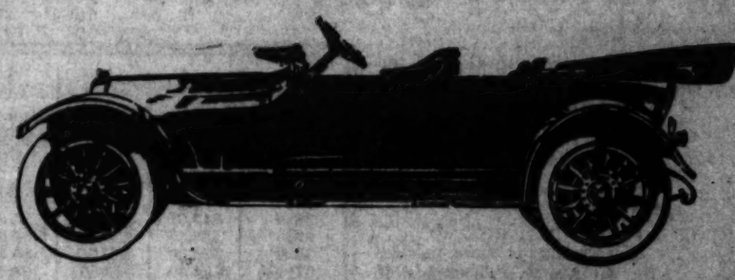
Up-to-the-minute returns will be received from every precinct in Los Angeles, and thrown upon large screens opposite the New Times Building and The Times Branch Office.

The Times also will give returns by telephone to all who call.

Overland SIX

$1475

F.O.B. TOLEDO



To Buyers of Sixes

We urge you to examine *all* the Sixes.

This is the easiest way to sell you an Overland.

Price considered, the Overland Six is superior at every point. It has

—better looks — more graceful lines

—the longest wheel base

—the most up-to-date 45 horsepower en bloc motor

—it gives the most flexible performance

—it rides the smoothest

—it more comfortably seats seven adults

—it has high tension magneto ignition

—it has the finest bright French finish, long grained hand-buffed leather upholstery.

For these practical advantages *alone* you should get an Overland Six in preference to any other.

*Order yours now.*

INVESTIGATE OUR EASY PAYMENT PLAN

"Made in U. S. A."

THE WILLYS-OVERLAND CO., TOLEDO, OHIO.

J. W. LEAVITT & CO., Distributors

1235 South Olive Street

Home 60537 Los Angeles Main 4881

INVESTIGATE OUR EASY PAYMENT PLAN

Other models $795 to $1600. All prices f. o. b. Toledo.

See Overland Exhibit in the Transportation Building at the Panama-Pacific Exposition, San Francisco.




Some test for trucks.

A fleet of distillate-burning, Los Angeles-made Morelands running up Grand avenue hill with overloads on them.

A Parade.

## EIGHT TRUCKS CLIMB A STEEP HILL ALL AT ONCE.

THIS time is not long past when a loaded motor truck attempting to negotiate Grand-avenue hill was little short of a curiosity. This was looked upon as the supreme test and a successful trip over the steep and treacherous climb resulted in the sale of many commercial cars.

It is only a little more than three years ago that the first Moreland truck was sent over this same hill carrying a capacity load. This test was closely watched by many prospective truck buyers and the ease with which the Los Angeles-manufactured power wagon reached the summit produced a lasting effect.

More than 1200 Moreland trucks are now in daily service and Grand-avenue hill has long ago been passed as a testing ground by its builders.

Quiñter's hill, with its 24 per cent. grade, and shied at by practically every eastern truck builder, was next ascended and made to look easy by the Moreland. Bear Valley grades and the San Bernardino switch backs were conquered with such complete success that today a test is rarely asked for by a prospective purchaser at the local truck plant.

Just prior to a recent delivery to a local oil concern of eight three-and-one-half-ton Morelands a unique test was decided upon. The entire fleet with their tanks loaded to capacity were driven to the foot of the original testing ground.

From a standing start at the foot of the hill two abreast and not more than ten feet apart, the fleet of eight trucks was driven over the 18 per cent. grade. Over the summit without even hesitating the first trip was made. A second trip was then made including a stop in the steepest point on the hill.

The test was a complete success and it will no doubt furnish a surprise to the transportation world. Sending eight trucks, representing more than $35,000, into a treacherous hill at the same time is no small risk.

## AUTO CLUB'S HIGHWAY TABLE.

WITH scout cars covering all portions of Southern California highways, the Automobile Club of Southern California has prepared a complete account of highway conditions.

**To San Diego via Coast Route.**

Road conditions have changed, according to the quantity of rain in each locality. At the present the coast road to San Diego is practical, but south of Laguna Beach that road is affected by rain, as it consist mostly of adobe. The seven-mile stretch of adobe road which runs along the fence north of Oceanside is soft at the present, and there have been cars mired there within the last few days. There is also a bad place near the top of the Torrey Pine grade, where they have been working on the road, and the rain has made it soft.

**Inland Route to San Diego.**

This route at the present is still passable and will be unless a great deal more rain falls within the next few days. It is advisable upon leaving Perris to follow the new auto club signs, which mark the best possible detour. Upon leaving Perris motorists may take the road to the left and follow on the Ethanac road to the boundary line, where the club signs will be picked up and followed through to Murrietta. It is also necessary to take the detour around through Murrietta Hot Springs, thence back into Temecula, as the culvert between Murrietta and Temecula is still unrepaired and affords a very muddy crossing.

**San Diego to Imperial.**

This route has not been affected to any extent by the rain; it has really benefited, as the rain on the sand in the desert helps pack it and makes a firm roadbed. This trip will be greatly enjoyed by everybody and is one of the many interesting spots in the State of California to the easterner.

**San Francisco Coast Road.**

This route is passable at the present, although if other than business the trip should not be taken, as it is far from pleasurable, there being a great deal of mud encountered north of Los Olivos, also north of Bradley. There will also be a great deal of water in the Santa Maria and Salinas rivers, these two particular spots having to be forded at the present on account of lack of bridges. The auto club does not recommend people going north any further than Santa Barbara at the present. The Conejo grade should not be taken for at least another two or three days on account of mud north of Camarillo. Also in the course of another week or ten days the highway will be complete from Ventura to Carpenteria. The last stretch of unfinished pavement is nearing completion. This is located at the end of the last causeway before crossing the Rincon Hill. The present route to Santa Barbara, which should be used for the next three days is via Saugus, Castaic, Piru, Fillmore, Santa Paula, Ventura, and thence on the Rincon.

## TIRE MEN GET AFTER FISHES.

**CARROLL AND JUST HUNT THE WARY TROUT WITH SUCCESS.**

E. Richard Just, the vulcanizer, is some fisherman, and last week he undertook to pilot Frank Carroll of the Goodrich Company to the best spots in the Little Bear Lake region. They encountered some very bad weather and extraordinary rains a great deal of the time they were in the district, but in spite of this fact both Mr. Carroll and Mr. Just got good strings of trout to pay them for their perseverance. Both are determined to try this section again after the weather has settled.

## MOLINE-KNIGHT MODEL COMING.

**NEW LIGHT CAR IS NOW ON THE WAY OUT TO LOS ANGELES.**

Manager G. M. Flint of the Moline Automobile Company was pleased to hear that his first carload of light Moline-Knight "4-40" machines has left the factory and will probably be here about the first of next week. The model "4-50" touring cars and roadsters are already here and since the factory branch moved down to "Automobile Row" quite a number of the silent cars have been sold.

There are 341,250 motor vehicles of various descriptions in use in the United Kingdom, according to an estimate made recently by the secretary of the Good Roads Board. Of these machines, approximately 136,000 are privately owned automobiles, 132,000 are motorcycles, 1500 are omnibuses, 36,500 are cabs and the remaining 32,350 are motor trucks of various types and styles. For example, there are 11,700 gasoline machines of over two tons capacity, and 3500 steam vehicles in the same class, while of the 17,050 commercial cars having capacities under two tons, 14,000 are of four-wheel construction and 3050 are three-wheel types.

Never place the boot on top when a car top is wet. If it is desired to store the car for any length of time, raise the top or dry it thoroughly before folding.

A Good Idea.

## DESIGNERS WORK FOR A LOWER COST OF UPKEEP.

"ECONOMY of operation and upkeep is the governing idea at the Maxwell factory," says Harry Lord, of the Lord Motor Car Company. "The efficiency of every plan originated by the designers and builders of the Maxwell "25" is finally determined after the most exhaustive tests from the standpoint of economy.

"There are, as we all know, four kinds of automobile expense—fuel expense, tires, repairs and accessories. The extent of the last-named item is, of course, optional with the car owner.

"As to repairs, the expense depends for the most part on the sturdiness of the car. The metallurgical department at the Maxwell plant devotes its entire time to experimenting on composition and treatment of various metals used in automobile construction, and the best proof of their success in choosing the best materials are the non-stop, non-break records made by the Maxwell racing cars on the Pacific Coast during the past four months.

"These racing cars are used by the Maxwell engineers to a very great extent for the purpose of proving the metals and designs which they have worked out in theory and through experiment at the plant.

"Careful choice of materials is the very best insurance against many and costly repairs.

"Tire expense is reduced to the minimum in the case of the Maxwell '25,' first by building a light and well-balanced car and then by equipping it with oversize tires all around. Mr. Frank Avis, No. 1010 Santa Rosa avenue, Pasadena, purchased a Maxwell '25' on December 16, 1914, and we have just received a letter from him stating that 'one of the tires which was on the rear wheel of the car when I bought it has gone the entire 12,902 miles and still has the original air in it.' And Mr. Avis has run his car in jitney service ever since he acquired it.

"The most convincing proof of the fuel economy of any automobile is in the performance of the car in actual service. Mr. Taylor of Ventura drove from Nordhoff to Los Angeles one day last week with five people in his Maxwell touring car, and their baggage, and when he drove into a garage in Los Angeles and had his gasoline tank refilled it required less than two gallons and a half to fill it to the running-over point. He had driven a total distance of over seventy-seven miles on 80 cents' worth of gasoline. Mr. Taylor reports the road in very good condition with the exception of a stretch for about four miles from the bottom of the grade north of the range above Calabasas."

Shutting Off.

## TWO METHODS OF MAKING YOUR HEADLIGHTS DIMMER.

"THIS proposition of dimming the head lamps of automobiles in order to reduce the light for city driving or when the car is left standing seems to be a puzzle to most people," declares Froman Speers of the Bekin-Speers Auto Company, distributor of the Haynes Light Six.

"To make the matter clear, suppose that there are two tubs to be filled with water and that a separate pipe carries the water to each tub. The tubs will receive a certain amount of water within a given time. One of two methods may be used to reduce the amount of water flowing into the tubs.

"Both tubs may be filled from the same pipe and the other pipe turned off. In this method less water is used in the same time that both pipes were flowing. The second method is to allow the water to flow into the tubs through the two pipes and cut holes in the pipes so that part of the water in each pipe may leak out. In either case the amount of water reaching the tubs will be less than in the first case.

"Now the electric current behaves in the same manner. The head lamps are the tubs and the wires the pipes. The electric current is the water flowing through the pipes. When the lamps are burning at the full intensity current is coming to each one through separate wires. The only way to make an electric lamp give less light is to cut down the current flowing through it. The wires may be cut the same as holes were cut in the pipe, and resistances or coils of wire connected in to use up part of the current so that less current will reach the lamps. Obviously more current is being used when the lights are dimmed by this method than were the lights burning brightly, but this system can still be found on some cars.

"The most economical way is to actually reduce the amount of current going to the lamp by switching both lamps into series the same as both tubs were filled from the one pipe and the other pipe shut off entirely. In this method the electricity is saved by turning the dimmer switch just as gas is saved in a gas light when the gas is turned down low."

Consul-General Mansfield, at Vancouver, in a report on jitney operation in that city says about 330 cars are being operated. Average daily receipts of each jitney are reported at $8, and the traffic of the British Columbia Electric Railway has been severely affected.


# Cut down your tire bills!

Absolutely fresh tires of the highest quality that can be made, at factory prices.

Direct selling cuts out the middlemen's profit and much waste expense, and we give you the benefit.

Savage means more mileage for less money. Thousands of Californians have proved this and profited by it. Why not you?

| Size | Plain Tread | Savage Grip Tread | Red Cradle Tube |
|---|---|---|---|
| 30x3 | $ 8.95 | $11.00 | $2.30 |
| 30x3½ | $10.75 | $13.20 | $2.75 |
| 32x3½ | $11.80 | $14.30 | $2.95 |
| 33x4 | $16.55 | $19.35 | $3.75 |
| 34x4 | $17.05 | $19.80 | $3.80 |
| 36x4 | $17.95 | $20.80 | $4.00 |
| 35x4½ | $23.45 | $27.05 | $4.85 |
| 36x4½ | $23.80 | $27.50 | $4.95 |
| 37x4½ | $24.80 | $28.60 | $5.05 |
| 37x5 | $27.70 | $31.90 | $5.90 |

*No road too savage for*

# SAVAGE TIRES

*Direct from factory to you*

If you can't call on a Savage Factory Distributor, mail your order to the nearest address given below and it will receive careful and prompt attention.

All prices f.o.b. nearest Branch or Distributor. Terms: Cash on delivery.

Savage Branches and Factory Distributors are open Sundays and holidays.

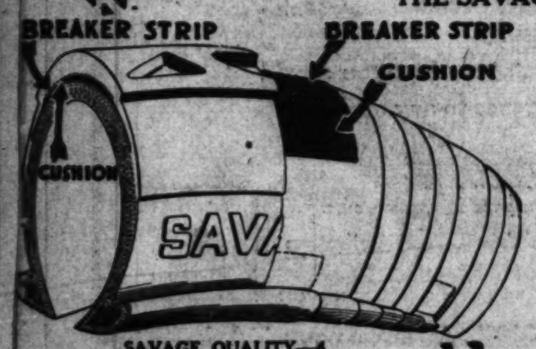
THE SAVAGE TIRE COMPANY, San Diego, Cal.

A. W. SAVAGE, Pres. JOHN D. SPRECKELS, Vice-Pres.
HARRY L. TITUS, 2nd Vice-Pres. CLAUS SPRECKELS, Secretary.
A. J. SAVAGE, Treasurer.

FACTORY BRANCH
1223 South Olive St., Los Angeles, Cal.

FACTORY DISTRIBUTORS

Carl Newert, 2021 Vermont Ave. ..... City
O. K. Vale Co., 608 West 9th St. ..... City
North Broadway Garage, 2115 North Broadway ..... City
Pigeon Supply Station, 1401 Figueroa St. ..... City
Santa Monica Auto Station, Santa Monica ..... Santa Monica & Venice
H. H. Kelly, Santa Ana ..... Orange County
Hazell & Hayes, Whittier ..... Whittier
Rancher's Mfg. Co., Pomona ..... Pomona and Ybobita
John Madison Hdwe. Co., Ventura & Sutley ..... Ventura Co.
F. S. Ewing Sporting Goods, Santa Barbara ..... Santa Barbara
S. D. Wilson, Bakersfield ..... Bakersfield
Waterman Bros., Upland ..... Upland
Masserman Hdwe. Co., Glendale ..... Glendale
Riverside Cycle & Sporting Goods Co., Riverside ..... Riverside
Cobbs Iron Works and Garage, Redlands ..... Redlands
Crown Garage & Machine Works, Corona ..... Corona
Motor Supply Co. of Long Beach ..... Long Beach
Mount Olive Garage, Hollywood ..... Hollywood
Shan's Service Station, San Bernardino ..... San Bernardino
West of Redlands
City Garage, Hdwe. ..... Monrovia
Central Garage & Machine Shop, Rowland ..... Rowland
Frank Verbeck, Pasadena ..... Pasadena
Geo. S. Funk & Sons Co., Redondo ..... Redondo Beach
E. Carey, Fuente ..... Fuente




SAVAGE QUALITY—4

**The Savage "shock absorber"**

MILEAGE of the Savage averages way above other tires—due largely to the Savage cushion. Finest rubber compounded according to our special secret formula produces a cushion stock of greatest resiliency. But two rubbers of widely different characteristics do not adhere readily, so the "breaker strip," a corded fabric impregnated with a special form of rubber, is used to unite the cushion with the tread.

Cushion and breaker strip, working together, are shock absorbing in the highest degree, and so distribute each impact on the tire that it is practically absorbed before reaching the carcass.

This means great endurance and is one of the reasons why Savage Tires give such long mileage.

# Hupmobile

CAR OF THE AMERICAN FAMILY

## Ask the Head of the House



The chances are he's a hard headed business man.

One of those business men who is supposed to have no sentiment about him.

Ask him about the Hupmobile.

Remember—he pays the bills. He knows just what Hupmobile service is. For he measures it in dollars and cents.

He will probably begin by telling you that he looks upon the Hupmobile as an investment.

And he will probably say it's one of the best investments he has ever made.

He may—if he pays attention to such small sums—pull out a note book and show you how little he has spent on repairs in ten or twelve or eighteen months, or in two or three years.

And then as like as not he'll forget all about business and investment—and he'll just bubble over with Hubmobile enthusiasm.

We will be glad to leave you to him.

If he's the average Hupmobile owner he's a better salesman then we are.

He will tell you intimate things of his Hupmobile experiences that we cannot possibly know—evidence of Hupmobile quality with a capital "E."

And if you talk to two or three of his type—just average Hupmobile owners there won't be much left for us to say when you come in to see us.

GREER-ROBBINS COMPANY

A1187 Flower, Corner Twelfth Bdwy. 5410

$1295

Los Angeles Price



Re-elect J. S. Conwell to City Council. He stands for business methods in public business.

# ...SHOW GREATEST.

...ell Represented by Transportation—L... Motoring—Leading

...ffery exhibit is certain to ... action. Three handsome ... finished in red, white ... respectively, are arranged ... for in the foreground of ... floor space.

...ady officer stationed at A... and, visiting the automo... let his eye rest on the ... sions and immediately ... a Chesterfield 6tx, the ... off the floor at the expo...

WAR CAR COMING.

...on the three touring cars, ... Company has three trucks ... one of the four-wheel-... wreck which has been ... in the European war zone ... grand cost. The Jeffery ... shipped a complete ... the exposition, on which ... a turret and machine ... to those used abroad. ... to certain to prove a great ...

...ounter of the Packard ... beautiful touring car. Sim... and white and installed ... plan cars, his wheels revo... here below. The balance ... exhibit consists of a ... four, seven, and six-pas... cars and two trucks.

FULL LINE.

Pacific Kissel Kar Company ... ving three types, the ... and Federal trucks. The ... touring is a chassis and ... of the French type. One ... passenger model. The Fed... is of three trucks which ... exhibit shows a wide ...

Chalmers display has five ... and a specially made pol... chassis with baked enamel ... and engine. The cars ... in new color combinations ... contrasting hoods and fen... gas exhibit.

Pierce-Arrow is more than ... named. This exhibit ... passenger cars, two trucks ... a cost aluminum ... of the Pierce-Arrow touring ... which are the same cars ... in that the coveted ... of the State is held by ... and because of the fact that ... championship was won against a ... representing U.S.C. In making ... that there is no compe... Trojans in the south, ... football season is forgotten. ... baseball, Occidental and ... both Southern California ... will wipe over the Trojan ... The Trojans cannot complain of ... competition in baseball either.

STARS GOING.

...ch track are the Trojans the ... superiors of their smaller ...

# POMONA TO STAND BY FRESHMEN RULE TO END.

*Views Point Out that Trojans had All the Competition They Wanted in Football and Baseball—Claim that the Present Freshman Class is Full of Athletes — Hint U.S.C. Needs Freshmen to Take Stars' Places.*

Pomona College has not been heard from on the freshmen rule that has been causing as much excitement in athletic circles and north. The Huns were the only collegians in California to favor the rule barring freshmen. Further they have to say on the vexing question follows:

[SPECIAL CORRESPONDENCE.]

CLAREMONT, May 1.—With the freshmen rule on trial for its life in Southern California, Pomona College, its sponsor, feels that a few words should be said in favor of the innovation that is expected to prove a cleansing agent for intercollegiate athletics.

Pomona adopted the rule a year ago last fall, without any hope at that time of any of the other colleges following suit. The Huns, in adopting the rule, felt that they were taking a step which would ultimately work for the good of Southern California's collegiate athletics by helping to bar the so-called "ringer."

Occidental and U.S.C. quickly followed Pomona's lead, and a new conference was formed with this rule as a basis. Both promised to give the rule a fair trial, and not to pass upon it until it had had plenty of time to prove its worth.

THE PROTEST.

It has been the first school to protest on the freshman rule. On the other hand, Pomona and Occidental, the smaller schools, which have naturally felt the most at the hands of say law barring such a large portion of their students, are heart and soul in favor of the rule.

It is contended that the smaller schools, without the aid of the freshmen, cannot give U.S.C. a close run for first money to any collegiate competition exciting. The Huns, on the other hand, cannot see how barring such a large portion of their students, who have been in this State next year. With these two stars gone, U.S.C. will get all the competition it asks for in track, and possibly a little more. Even if Pomona and Occidental should use their first-year men, they could not defeat the Trojans with such stars as Drew and Kelly to compete against.

Pomona does not advocate the barring of freshmen from athletics because she does not get her fair share of high school stars. This year's crop of athletes in the beginning class has been unusually large, and the Huns face the coming year in athletics with the best prospects that Pomona teams have ever faced. The present freshman class contains stars in all branches of sports, men who will be eligible for competition next year. The Huns are sincere in their support of this measure.

NEED HELP.

The Huns feel that the rule has not been given a fair trial. They affirm that the present season has been unusually successful when the fact is considered that this is the first year of the new conference. The last football season produced some of the best football that has ever been seen in California, and this without the aid of the freshmen.

Discussion of this question of the elimination of freshmen from intercollegiate athletics may be heard all over the campus, and it is furnishing almost as much excitement as the coming conference meet. Some students even go so far as to say that U.S.C. feels that her teams will be outclassed next year without the aid of some of their old stars, who will graduate, and that the Trojans feel the need of freshmen to bolster up their teams for the coming year. Others affirm that U.S.C. is sincere in her agitation against the rule.

Nothing official has been done in regard to the matter. However, no matter what the other schools may decide to do, the Huns are determined to stand by their decision made a year ago. Pomona will never use freshmen again, and hopes that the other colleges of Southern California will come to the same conclusion as regards the matter. The Huns will stand pat, and expect the support of Occidental when the matter comes up for discussion May 8.

# CALIFORNIA'S STATEMENT.

[The following statement has been issued by the California Intercollegiate Committee, constituting the State University and in breaking with Stanford on the barring of freshmen from athletics.]

BERKELEY, May 1.—To the general public, we believe, of both these States, we beg to submit the following statement:

Intercollegiate athletic relations are terminated. The central issue in controversy was the so-called freshman ineligibility rule as presented by three other types, declared by Stanford. This rule provides that a student shall not be permitted to compete as a "varsity" team during his first year in college. It is now due to the public that we should state that California believes and insists on the rule and stands in deference to these restrictions continue intercollegiate contests unless they be governed by the rules.

THE EASTERN UNIVERSITIES.

There is assuredly strong presumption that what the foremost universities of the United States have after long experience found good for them will be also good for us. We have had special missions to communicate with universities and the replies from Harvard, Yale, Michigan, Minnesota, Wisconsin, Illinois, Nebraska, Texas, etc., observe the rules and regard it as conducive to clean and right athletic standards. We do not desire to proceed in opposition to the best judgment of the universities unless there be convincing reasons, and we are aware of no reason why we should stand in isolation.

We have been known to enter unwillingly or to be persuaded to enter contests for athletics alone. Sometimes athletes of special attainments are practically hired by secret and guarded devices to register as students.

NO ACCUSATIONS.

Stanford committee assures us in such unfortunate occurrences as have happened at their university we have answered that we make no accusations and that we do not base our contention for the freshman ineligibility rule on any specific cases. We have no authority at the two universities and would not, of course, stoop to, if we did know. tolerate, such practices, but it is certainly undeniable that the temptation is ever present to the commonwealth fraternity or alumnus or so-called friend of a university to bring to the campus a great athlete, of questionable and secret methods to maintain him there. We wish to discourage such men by requiring of them a year's residence in the university before they shall be eligible to the "varsity" teams.

TEN YEARS.

For some ten years California has been urging the freshman ineligibility rule on principle. This year the California students instructed their committee that the time had come to insist on the rule upon the ground that, as they desired intercollegiate games with Stanford, they would forego the contests than the latter, such being their position, agreement obviously is impossible.

AGREEMENT IMPOSSIBLE.

After many meetings an agreement proved impossible and the committee reported immediately thereafter Stanford committee summoned us to accept the following proposal, consisting of five items: The retention of the freshmen ineligibility rule, as a concession to us; the fourth, the abolition of freshman intercollegiate contests additional on the consent of the Stanford faculty, was desired by us; the second and third, we forget the scholarship requirements for athletes at the two universities excluding students in the colleges from University of California, were concessions to Stanford; the fifth, a gentleman's agreement to continue intercollegiate contests this term on the present basis, was requested by Stanford and consented to, though reluctantly, by us. The affiliated college rule would deprive us of men like Besson and Rice. The concessions to Stanford were for us a serious matter, but the students finally consented to confirm our approval of the Stanford programme.

When the Stanford faculty declined to allow the restoration of freshman games we suggested the elimination of that provision and that the programme should in all other respects stand as drawn. These freshman contests were desired by both sides and their elimination would therefore be a sacrifice by each party, but a sacrifice which, as we pointed out, would surely be worth making in the interest of the continuance of intercollegiate relations.

To our surprise Stanford refused to accept this proposal and it then developed that the Stanford students never had approved the programme laid before us by their own Intercollegiate Agreement Committee and that they regarded it, in the words of the editor of the Daily Palo Alto, as a "mere tentative proposal very doubtful of acceptance even if the Stanford faculty should consent." When this was the situation, why did they not so inform us and at once? We never suspected till some ten days ago that the Stanford students were casting aside all that had been achieved by the long deliberations of the two committees.

We gave Stanford every concession asked by her representatives. Now that our ways have parted we assure Stanford that we cherish toward her no ill-will. We do not question her motives. We simply regret that she cannot see, as we sincerely believe we see, that the time has come when it is the imperative duty of the two leading universities of California either to abandon intercollegiate athletics or to adopt the approved method of placing them on a plane above suspicion and distrust.

CALIFORNIA INTERCOLLEGIATE AGREEMENT COMMITTEE.
By V. H. DOYLE,
President of the Associated Students of the University of California.

# PENN CREW DOWNS NAVY WITH EASE.

[BY A. P. NIGHT WIRE.]

ANNAPOLIS, May 1.—Pennsylvania won the varsity race from Navy by two lengths in 7m. 16s. Pennsylvania also won the second crew event. Navy won the fourth class race.

# HAMLIN MAKES ECONOMY TEST.

Ralph Hamlin made 35.1 miles on a single gallon of gasoline yesterday in a Franklin 6-30 touring car as his contribution to the National Franklin economy test.

This exceeded his mark of 34.6 made last year. He was accompanied by Prof. Fred D. Hood of Polytechnic High School and Roy Compton as observers. The trip was over the Wilshire boulevard to Santa Monica and return, then out Vermont to Slauson and return, via Figueroa street, to Jefferson, where she wheezed her last gasp. The run is very remarkable.




The New Recruit.

# HAP HOGAN TAKES SWIPE AT FRESHMAN EXCLUSION.

HAP HOGAN has joined the intercollegiate insurgents and come out openly against the freshman rule.

The leader of the Venice Tigers claims that the strict rulings of the intercollegiate conferences are responsible for a decrease in the number of college athletes. He says that every young man should take an active part in athletics and that the college authorities should encourage the men, rather than do everything possible to discourage them and turn them from outdoor sports to their books.

"There is such a thing as a man overdoing athletics," said Hap. "Just as in everything else, there is a chance to play too strong. But it's better to have a man physically strong than mentally strong and weak physically.

"I believe that the colleges spend too much time arguing about a man's classroom standing. It should be a proposition of honor. If a man is in college he should be allowed to compete for that college, no matter what class he is in as long as he is carrying a reasonable amount of work and satisfying the faculty.

"This ringer talk and professionalism is nonsense. I think that if any man on the Venice ball club decided that he wanted to go back to college to study law, medicine or some other profession, he should be allowed to represent his college in any branch of athletics. What is the difference if one man makes some money playing ball and another works as a waiter?

"A man should not be dubbed a professional and cut off from any of the activities of his college just because he received money for competing in athletics. The professional man in college should be given the same consideration as the boy who works his way through as a waiter or who cuts lawns after hours. And if a man is good enough to stay in college he should be good enough to play on the teams no matter whether he is a freshman or a senior or a special student."

Slaggers.

# FOURNIER HAS HIGH AVERAGE.

WHITE SOX CLOUTING BALL AT .483 CLIP.

Cobb is Pressing Team Mate Veach Hard for Second Place in American League—Lapp, Jacobson Better .400 Mark—Groh Leads in the Nationals.

[BY A. P. NIGHT WIRE.]

CHICAGO, May 1.—Jacques Fournier, the Chicago American slugger, with an average of .483, leads the batters of the American League, according to averages published here today. Cobb, Detroit, is hitting .420, closely pushing Veach, his teammate, with .428, for second place. The others hitting in the .400 class are Lapp, Philadelphia, .417, and Jacobson, Detroit, .400.

With nine thefts to his credit, Cobb leads the base stealers.

Including games of last Wednesday, five pitchers in the league have two or more victories without a defeat. Dauss, Detroit, leads, with four wins; Fisher, New York, has three, and Boland, Detroit; Benz, Chicago, and Caldwell, New York, two each.

Heinie Groh, Cincinnati, leads the National League, with an average of .429 and his closest rivals are Luderus, Philadelphia, .425; Connolly, Boston, .407, and Whitted, Philadelphia, .400.

Base-stealing honors go to Snodgrass, New York, and Beecher, St. Louis, with five. Grover Alexander, with four straight victories, leads the National pitchers. Next are Schneider, Cincinnati; Chalmers, Philadelphia, and Pierce, Chicago, with two wins each and no defeats.

Eddie Lennox, Pittsburgh, leads the batters of the Federal League. In the seven games he has been at bat six times and has a batting percentage of .500. Next comes Westerveil, Brooklyn, .476; Mann, Chicago, .437; Duncan, Baltimore, .424; Gagnier, Brooklyn, .425; Meyers, Brooklyn, .417; Russell, Baltimore, .400. Kauff is hitting .375 and sets the base-stealing pace with nine.

Allen of Pittsburgh, with four wins to his credit, leads the undefeated Federal pitchers. Kaiserling, Newark, with three victories, and McConnell, Chicago, with two, are closest rivals.

Master Carburetor Wins
First, Second and Third
In Oklahoma City 200 Mile Race.
As usual Master scores a complete victory in its important speed event. With a Master your motor troubles vanish.
Master Carburetor Co.,
923-24 So. Los Angeles St.

The Sport of Kings



UNLIKE most royal sports trapshooting is one of the least expensive.
For less than a dollar a week you can shoot every week in the year at the local trapshooting club.
Cost less per year, club membership included, than golf, baseball or any other popular sport. Appeals to both sexes and all ages. Benefits mind and body.
Fairest, most democratic sport of all—the favorite with business and professional men. It makes MEN.
For address of nearest club and free trapshooting booklet, write
DU PONT POWDER CO.
Established 1802 Wilmington, Del.

Returning.

# CACTUS KATE COMING BACK.

*Nevada Road Now Thoroughly Logged.*

*Auto Club Signs to be Put up Shortly.*

*Fine Roads and Wonderful Scenery.*

[BY DIRECT WIRE—EXCLUSIVE DISPATCH.]

ELY (Nev.) May 1.—Preliminary logging work over the Los Angeles-Ely road was finished here last night with the arrival of the automobile club party in the Packard, "Cactus Kate." Within the next thirty days a flood of west-bound motor travel will be headed for the Pacific Slope and a heavy proportion will take the Los Angeles road.

They will find the Automobile Club signs in place, according to Frank Jordan of the Auto Club, who has been doing the logging work en route. Jordan tonight mailed to Los Angeles the data for the signs to be placed and work on their construction will be commenced next week.

Tourists who take the Los Angeles road at Ely will find not only a good road for practically the entire distance, but one of beauty and scenic interest. The eastern tourist will enjoy the big mining camps of Tonopah and Goldfield. The high altitude through which the road traverses the Nevada deserts insures freedom from excessive summer heat. The passes at 1,6[illegible] and the White Mountains furnish wonderful mountain scenery. And with the entry into Owens River Valley the tourist finds a farming country of extraordinary beauty lying in the shadow of one of the most magnificent mountain ranges in the world.

The great Los Angeles aqueduct is crossed and recrossed by the road and its engineering marvels are a source of constant interest. The character of the roadbed is almost without exception a firm gravel, insuring an excellent highway, despite rains. And everywhere along the road the tourist finds ample evidence of the good work that is being done by the local good roads organizations.

It is a heavy task for the sparsely settled portions of California and Nevada to maintain the long stretches of road through their borders, but they are doing their work in excellent fashion.

Only twice did the Packard party find stretches of any length demanding gear work. One was the climb out of the Owens River Valley over Westgard Pass, and the other from Deep Springs Ranch, where heavy rain had just fallen. The Silvertown cords with which "Cactus Kate" is shod reached Ely with all Los Angeles air and no perceptible signs of wear.

Tomorrow "Cactus Kate" will set out on the return journey, which will probably be made in faster time. The heaviest rains that have fallen in ten years in Nevada made the journey from Los Angeles a slow one, but indications tonight are for good weather for the return trip.

## BILLIARD EVENTS.

George Kirkland outplayed E. Bowers by 100 balls to sixty-seven, at the Majestic billiard academy on Friday evening, having undertaken to give the latter twenty on 100. The Coast champion was not up to form, gathering fourteen in his best run, and making a number of unaccountable misses in open positions. Bowers scored high run of the game, sixteen. During the twenty-seven innings required, Kirkland scratched thrice, played safety twelve times, and made eleven misses. Bowers scratched twice, played ten safeties and made fifteen misses.

Kirkland ends his open challenge series without the loss of a single game, either on even terms or odds. His exhibitions give way to the tournament for the city championship trophy.

The tournament for the Los Angeles championship trophy holds the stage at the Majestic billiard academy this week, with eight entries competing for four prizes. The entire schedule will consume nearly six weeks.

Manager Alfred E. Mackenzie has placed George Kirkland in charge of the affair, and he announces the first round schedule as follows:

Monday, L. W. Evans and L. W. McCain; Tuesday, William Maguire and Robert Harbor; Wednesday, Joseph Kennedy and R. E. Lee; Thursday, E. Bowers and D. Kilmer.

Pedersen ties Graham for third prize in the bankers' pocket billiard tournament, having won from Bradford last night at the Voorhies palace in fifty-one innings. Bradford made high run of ten, the totals standing at fifty to thirty-six. The tie is to be contested in an extra game.

Lust beat Woodward, forty to twenty-seven, in the Malms-Brunswick combination billiard tournament Friday night, the game going forty-nine innings. The schedule is to be resumed this week.

The jitney bus service continues to thrive in Baltimore, and several new lines have been started. Among the latest is a pay-as-you-enter affair fitted up with a signal bell for the passengers to ring when they want the vehicle to stop.

Out of Luck.

# BENNY KAUFF TURNED DOWN.

*National Commission Refuses Reinstatement.*

*Hempstead Surrenders All His Claim.*

*Jumper Finds Leaping Poor Business.*

[BY A. P. NIGHT WIRE.]

NEW YORK, May 1.—As a result of a conference between H. M. Hempstead, president of the New York National League baseball club, and R. B. Ward, president of the Brooklyn Federal League club, held this afternoon in connection with the special meeting of the Federal League called to consider the status of Player Benny Kauff, Mr. Hempstead announced that he had surrendered all the claims of the New York Giants to the services of Kauff. Statements issued said the situation had arisen from a misunderstanding.

CINCINNATI (O.) May 1.—The National Baseball Commission today refused the application for reinstatement of Benny Kauff, Brooklyn Federal League player, who signed a New York National League contract on last Thursday.

The finding of the commission follows:

"Player B. Kauff applies to the National Commission for reinstatement in organized baseball. His request is refused for the reason that in the past he had not respected his contractual obligations and considered in our judgment is not a desirable person to be identified with the finest national game."

The decision was arrived at after numerous telephonic communications had taken place between Chairman August Herrmann and President Tener of the National League and Johnson of the American League, the other two members of the commission.

Studebaker

DIFFERENCES

—FULL-floating Rear Axle
—Drive thro' TWO radius rods and Torque arm
—TRIPLE-life, double-shackle Springs
—NEVER-failing Battery Ignition
—OVER-size brakes and Brake Equalizer
—13 Timken Bearings
—Finish that takes 20 operations and 60 days in shops

When you buy a car, you have to take so much purely on the manufacturer's say-so that it's enlightening when you can lay your finger on DEFINITE details that show HOW the car is built and use them as indications of the quality that runs thro' the entire car. Here ARE differences—DEFINITE details that you can see with your own eyes—details of design that any engineer will tell you are important. Take the list with you when you go to look at cars—and judge the car by how closely it lives up to what you can get in a Studebaker at $985.

No other FOUR on the market uses a Rear Axle as good as the Studebaker FULL-floating Rear Axle—and most of them use the earlier types of axles—not so safe—not so accessible.

Only four other FOURS use radius rods—and of them, two have very LIGHT rods that take up only part of the driving strains. They cost $90 to $210 more than the Studebaker FOUR. Other Fours drive thro' the springs.

Whenever the springs have to take up any of the driving thrusts at all, it is necessary to have one end firmly fastened to the frame. Hence, it is impossible to use spring-shackles at *both* ends as in the Studebaker FOUR. Used at both ends, spring-shackles take up the end-play and make the car VERY much easier-riding. Only two other FOURS have them. They cost up to $210 more than the Studebaker FOUR.

Five of the Fours that are "sold" to compete with the Studebaker FOUR use the obsolete magneto system of ignition, although they cost up to $210 more than the Studebaker FOUR.

Not one of the other Fours on the market has brakes relatively as large as those on this Studebaker FOUR. Studebaker is using brakes larger than those on most cars weighing half a ton more. Only five of the other cars use a brake equalizer—and the only brake equalizer that compares with the Studebaker Brake Equalizer is on a $2,000 car.

Not one of the Fours running $300 more in price than this Studebaker FOUR uses as many Timken Bearings as Studebaker does. Studebaker is Timken's best customer. Uses Timken Bearings at EVERY point of hardest wear.

Not one of the Fours at any price can match the finish of this Studebaker FOUR for the simple reason that Studebaker has more than 63 years' experience in finishing fine vehicles of every nature. This Studebaker FOUR at $985 goes thro' no less than 20 operations and spends 60 days in the paint-rooms.

—and not one of them has them ALL except this

Studebaker FOUR $985

Just a note to say that if you want a 1915 Studebaker, you'd better order now—for we are practically SOLD OUT and doubt if it will be possible to get more cars when those in our showrooms are delivered to owners.

Studebaker ROADSTER, - $ 985
Studebaker FOUR, - - - 985
Studebaker LIGHT SIX, - - 1085
Studebaker SIX, 7-passenger, 1450
F. O. B. Detroit



See it at

THE STUDEBAKER CORPORATION OF AMERICA
RETAIL SALES BRANCHES
Los Angeles—1047 So. Grand Ave. Phones: Home F2111; Main 8797.
Pasadena—163 E. Union St. Phone: Colorado 77.
Hollywood—Jordan Motor Co. Santa Monica—G. G. Bundy.

# ANNOUNCEMENT

## New Autocar Factory Price

DAVID B. LUBLIN, PRESIDENT
JOHN S. CLARKE, VICE-PRESIDENT
EDWIN A. PITTS, SECRETARY-TREASURER
LOUIS S. CLARKE, VICE-PRESIDENT
WALTER W. NORTON, V. P. & PROD. MGR.

The Autocar Corp.
MANUFACTURERS OF
MOTOR VEHICLES

ESTABLISHED 1897

ADDRESS ALL COMMUNICATIONS TO THE COMPANY

EAGLE ADDRESS AUTOCAR, ARDMORE A.B.C. CODE

ARDMORE, PA. March 17th, 1915.

Messrs. M. S Bulkley & Company,

1801 S. Main St., Los Angeles, Cal.

Attention of Mr. M. S. Bulkley.

My dear Mr. Bulkley:-

We wired you today as follows:-

"You are authorized to announce that the price of the Autocar motor delivery chassis has been reduced to sixteen hundred and fifty dollars. Letter follows".

This is the third reduction in the price of our chassis since January 1st, 1913. First we reduced from $2150 to $2000; then from $2000 to $1850; now from $1850 to $1650.

We now have twenty-four hundred different customers using from 1 to 280 Autocars each. Our business has increased 33 1/3% and 50% are repeat orders.

An increased list of customers and an increase in the volume of business will as in the past result in decreased expense of production and distribution; therefore keep advertising and continue strengthening your sales and service organization, as we propose to follow the policy of furnishing the consumer our product at the lowest possible price.

Yours very truly,
THE AUTOCAR COMPANY,
Sales Manager.

HMC-MM


## TETZLAFF IS IN BLIZZARD.

Teddy Tetzlaff, former world's premier automobile road race driver, is believed to be lost in a raging blizzard somewhere between Chandler's Ranch, Bouquet Canyon, and the summit of the Tejon Pass, on the road to Bakersfield. Tetzlaff is known to have passed Chandler's Ranch on his way into the Tejon after having been warned that the mountains were blocked with six feet of snow. His destination or whereabouts are unknown. He left Los Angeles in a Maxwell "25" several days ago, supposedly on a trip to Bakersfield to inspect the Maxwell agency there.

## Oaks Win in Tenth.

(Continued from First Page.)

after crisis until the seventh, when the Tigers bobbed up with two runs and tied the count. This offset the pair promoted by Oakland in the first round.

Hap Hogan directed the team from the dug-out. Bundled up in overcoat, earmuffs and mittens, Hap looked like an Eskimo, and about all that could be seen of him was the end of his noble nose. Hap is only recently risen from a bed of influenza, and he wasn't taking any chances.

JOEY AGAIN.

Joe Berger pulled off some mighty fine stuff around second base, and sawed off a double and a single, only to suffer a relapse in the tenth. Kuhn, the red-headed catcher, opened the tenth with a drive that Joe subjugated after a severe struggle. He then pulled Gleischmann off the base with a hot throw that was wide. Middleton forced Kuhn, Berger to Risberg. Lou Litschi, who is supposed to drive the ball to left field when he does not miss it entirely, confounded all those present by crashing one through Gleischmann that was entirely too warm to handle with comfort. Middleton hiked along to second on the smash.

MANEUVERING.

At this point, Christian decided to do a little maneuvering and sent Rube Gardner in to bat for Prough. Rube knocked a jitney fly in short enter. Berger, Bayless and Risberg surrounded the pill, but couldn't capture it on the fly. Middleton ran along home with the winning run, while this was happening. Litschi, who had feared that the ball might be caught, remained, jumping up and down in one spot about half way between first and second. His attitude was one of extreme doubt and indecision. When he did finally decide to advance, it was too late, Bayless having tossed to Berger for a forcement. Gardner was flagged stealing. Yesterday, Tub was cutting down base-runners with great eclat.

That run looked mighty big, and didn't diminish any when Pruiett pitched the last half and buzzed something up that the Tigers couldn't see. He simply one-two-threed the top of the batting order.

THE SCORING.

The Oaklets scored two runs in the first inning almost before the crowd had firmly anchored, which is very unusual to them.

Johnson, who is new here, did not know exactly where the home plate is located, and walked Marcan. Mundorf fouled to Tub. Marcan then stole second while Johnston was engrossed in striking out. Ness shot a clean single to center, and Marcan galloped home. The pill eluded Bayless, who was coming in at full tilt. Dick was forced to wheel around and chase back from whence he came, but before he could overtake the escaped sphere Ness had raced clean around to the plate. Berger skited over back of second, picked Lindsay's mean bounder off his left hip and whipped to first for the completion of a sensational play.

ELECTRIFIED.

Carlisle electrified the crowd with a catch of great power and beauty in the sixth. Johnston hit the pill far afield. Walt chased back and with his face held firmly in the direction of the fence, hopped high in the air and yanked the drive down with one hand as it whizzed over his shoulder. This made Johnson feel pretty good, but it caused Johnston's usually sunny disposition to curdle and turn to clabber. (Note difference in spelling of names. One is of Swedish origin, and the other is something else.)

DAWDLED ALONG.

The Tigers dawdled along, getting a man around to third now and then, but they invariably failed to connect with the home plate until the seventh. Gasoline Gus singled, and was forced by the other Gus. Tub Spencer, who was in great batting form, alleed a single to center and Gleischmann gained third. Kane, batting for Johnson bounced the ball high in front of the plate. When the ball finally came down Kuhn used it to throw Johnny out at first as Gleischmann was already across. Carlisle single Spencer in from second with the tying run. Tub showing a surprising burst of speed and fine determination. Berger fanned.

When Wilhoit busted a triple to right center with no one out in the eighth, a score seemed inevitable, but it wasn't. Bayless grounded to Ness, and Joe did not dare to make a dash for the saucer. Risberg also drove to Ness, and Jack touched him out on the line, all the time keeping his right eye glued on Wilhoit, who was mighty anxious to score, but couldn't. Hetling drove to Marcan, and our last real chance had evaporated.

The score:

OAKLAND.

| | A.B. | R. | B.H. | S.H. | S.B. | P.O. | A. | E. |
|---|---|---|---|---|---|---|---|---|
| Mamaux, 2b | 3 | 1 | 1 | 0 | 0 | 2 | 3 | 0 |
| Mundorf, rf | 4 | 0 | 0 | 0 | 0 | 1 | 0 | 0 |
| Johnston, cf | 4 | 0 | 1 | 0 | 0 | 2 | 0 | 0 |
| Ness, lb | 4 | 1 | 1 | 0 | 0 | 11 | 0 | 0 |
| Lindsay, ss | 4 | 0 | 1 | 0 | 0 | 2 | 3 | 0 |
| Kuhn, c | 4 | 0 | 1 | 0 | 0 | 5 | 0 | 0 |
| Middleton, cf | 4 | 0 | 0 | 0 | 0 | 2 | 0 | 0 |
| Litschi, 3b | 4 | 0 | 0 | 0 | 0 | 0 | 2 | 0 |
| Prough, p | 1 | 0 | 0 | 0 | 0 | 0 | 0 | 0 |
| Gardner, x | 1 | 0 | 0 | 0 | 0 | 0 | 0 | 0 |
| Pruiett, p | 0 | 0 | 0 | 0 | 0 | 0 | 0 | 0 |
| Totals | 35 | 2 | 5 | 1 | 0 | 30 | 14 | 1 |

x—Batted for Prough in tenth.

VENICE.

| | A.B. | R. | B.H. | S.H. | S.B. | P.O. | A. | E. |
|---|---|---|---|---|---|---|---|---|
| Carlisle, lf | 4 | 0 | 1 | 0 | 0 | 1 | 0 | 0 |
| Berger, ss | 4 | 0 | 0 | 0 | 0 | 1 | 3 | 0 |
| Wilhoit, rf | 4 | 0 | 1 | 0 | 0 | 1 | 0 | 0 |
| Bayless, cf | 4 | 0 | 0 | 0 | 0 | 2 | 0 | 0 |
| Risberg, 2b | 4 | 0 | 0 | 0 | 0 | 2 | 3 | 0 |
| Hetling, 3b | 4 | 0 | 0 | 0 | 0 | 1 | 3 | 0 |
| Christian, 1b | 3 | 0 | 0 | 0 | 0 | 10 | 0 | 0 |
| Spencer, c | 3 | 1 | 1 | 0 | 0 | 6 | 0 | 0 |
| Johnson, p | 2 | 0 | 0 | 0 | 0 | 0 | 3 | 0 |
| Kane, x | 1 | 0 | 0 | 0 | 0 | 0 | 0 | 0 |
| Hunter, p | 0 | 0 | 0 | 0 | 0 | 0 | 0 | 0 |
| Totals | 33 | 1 | 3 | 0 | 0 | 24 | 12 | 0 |

x—Batted for Johnson in seventh.

SCORE BY INNINGS.

| | | | | | | | | | | |
|---|---|---|---|---|---|---|---|---|---|---|
| Oakland | 1 | 0 | 0 | 0 | 0 | 0 | 0 | 0 | 1 | 2 |
| Base hits | 1 | 0 | 0 | 0 | 0 | 0 | 2 | 1 | 1 | 5 |
| Venice | 1 | 0 | 0 | 0 | 0 | 0 | 0 | 0 | 0 | 1 |
| Base hits | 1 | 0 | 0 | 0 | 0 | 0 | 1 | 0 | 1 | 3 |

SUMMARY.

Three-base hit—Wilhoit.
Two-base hits—Brower, Carlisle.
Double hit—Kuhn.
Struck out—By Johnson, 3; by Prough, 6; by Pruiett, 1.
Bases on balls—Off Johnson, 2; off Prough, 1.
Runs responsible for—Johnson, 2; Prough, 1.
Hit by pitcher—By Johnson (Middleton).
Sacrifice hits—Kane, Johnson.
Stolen bases—Mundorf, Johnston, Ness, Lindsay, Kuhn, Middleton, Marcan.
Left on bases—Oakland, 9; Venice, 3.
Passed balls—Spencer, 2.
Double plays—Risberg to Berger to Ness; Carlisle to Berger.
Time of game—1h. 45m.
Umpires—Gaffney and Hall.

## In the Stretch.

## SEALS RALLY IN SEVENTH.

MAKE FOUR RUNS WITH TWO MEN DOWN.

Meloan Knocks Out Home Run and Scores Schaller—Hellmann Doubles and Downs's Single Sends Him Home—Bees Get Their Runs on Wild Throws and Infield Hits.

[BY A. P. NIGHT WIRE.]

SAN FRANCISCO, May 1.—San Francisco made four runs in the seventh inning after two men were out and won today's game from Salt Lake, 4 to 2. Meloan knocked a home run and brought in Schaller. Hellmann then doubled to the right field fence and Downs singled, scoring Hellmann. Downs scored later. Salt Lake's runs were made on wild throws and infield hits. The score:

SALT LAKE.

| | A.B. | R. | B.H. | S.H. | S.B. | P.O. | A. | E. |
|---|---|---|---|---|---|---|---|---|
| Shinn, rf | 4 | 0 | 1 | 0 | 0 | 1 | 0 | 0 |
| Orr, ss | 4 | 0 | 0 | 0 | 0 | 1 | 3 | 0 |
| Bacher, cf | 4 | 0 | 0 | 0 | 0 | 2 | 0 | 0 |
| Ryan, c | 4 | 0 | 0 | 0 | 0 | 5 | 0 | 0 |
| Toepland, 1b | 4 | 0 | 0 | 0 | 0 | 11 | 0 | 0 |
| Hillyard, lf | 4 | 0 | 0 | 0 | 0 | 1 | 0 | 0 |
| Barbour, 2b | 4 | 0 | 0 | 0 | 0 | 2 | 3 | 0 |
| Hannah, c | 1 | 0 | 0 | 0 | 0 | 0 | 0 | 0 |
| Falk, p | 2 | 0 | 0 | 0 | 0 | 0 | 0 | 0 |
| Mason, p | 0 | 0 | 0 | 0 | 0 | 0 | 0 | 0 |
| Hallihan, x | 1 | 0 | 0 | 0 | 0 | 0 | 0 | 0 |
| Pace, xx | 1 | 0 | 0 | 0 | 0 | 0 | 0 | 0 |
| J. Williams, p | 0 | 0 | 0 | 0 | 0 | 0 | 0 | 0 |
| Schaller, | 1 | 0 | 0 | 0 | 0 | 0 | 0 | 0 |
| Gregory, xxx | 1 | 0 | 0 | 0 | 0 | 0 | 0 | 0 |
| Totals | 35 | 0 | 1 | 0 | 0 | 24 | 12 | 2 |

x—Hallihan batted for Mason in eighth.
xx—Pace ran for Hannah in eighth.
xxx—Gregory batted for J. Williams in ninth.

SAN FRANCISCO.

| | A.B. | R. | B.H. | S.H. | S.B. | P.O. | A. | E. |
|---|---|---|---|---|---|---|---|---|
| Fitzgerald, rf | 4 | 0 | 1 | 0 | 0 | 1 | 0 | 0 |
| Leard, 3b | 4 | 0 | 0 | 0 | 0 | 1 | 2 | 0 |
| Schaller, ss | 4 | 0 | 0 | 0 | 0 | 1 | 3 | 0 |
| Meloan, cf | 4 | 1 | 1 | 0 | 0 | 2 | 0 | 0 |
| Hellmann, 1b | 4 | 1 | 2 | 0 | 0 | 11 | 0 | 0 |
| Downs, 2b | 4 | 1 | 2 | 0 | 0 | 2 | 3 | 0 |
| Corbett, c | 4 | 0 | 0 | 0 | 0 | 5 | 0 | 0 |
| Speer, lf | 4 | 0 | 0 | 0 | 0 | 1 | 0 | 0 |
| Smith, p | 3 | 0 | 0 | 0 | 0 | 0 | 3 | 0 |
| Killilay, p | 0 | 0 | 0 | 0 | 0 | 0 | 0 | 0 |
| Totals | 39 | 4 | 7 | 27 | 14 | 4 | | |

SCORE BY INNINGS.

| | | | | | | | | | | |
|---|---|---|---|---|---|---|---|---|---|---|
| Salt Lake | 0 | 0 | 0 | 0 | 0 | 0 | 0 | 0 | 0 | 0 |
| Base hits | 0 | 0 | 0 | 0 | 0 | 0 | 0 | 1 | 0 | 1 |
| San Francisco | 0 | 0 | 0 | 0 | 0 | 0 | 4 | 0 | x | 4 |
| Base hits | 0 | 0 | 0 | 0 | 0 | 1 | 2 | 1 | x | 4 |

SUMMARY.

Four runs, 4 hits, 34 at bat, off Falk, in 6 2-3 innings; none off Mason, in 2/3 inning. 1 on, 2 out, 1 on, 1 out.
Two-base hits—Byrne, Schaller, Meloan.
Sacrifice hits—Gardner, Leard.
Bases on balls—Off Smith, 1; off Morgan, 1; off Killilay, 1.
Struck out—By Falk, 2; by Smith, 1.
Double play—Corbett, Smith, Hellmann.
Charge defeat to Falk.
Double hit—Defeat to Hellmann.
Earned runs—San Francisco, 3.
Runs responsible for—Falk, 2; Smith, 1.
Wild pitch—Smith.
Left on bases—Salt Lake, 7; San Francisco, 3.
Time of game—1h. 45m.
Umpires—Finnan and Finin.

## JUDGE LETS MARTY O'TOOLE GO FREE.

[BY A. P. NIGHT WIRE.]

COLUMBUS (O.) May 1.—In the Police Court today Marty O'Toole, pitcher for the Columbus American Association, charged with having engaged in a fight with a street car motorman, was allowed to go free with an admonition by the court.

3 to 2.

## DUCK RALLY BEATS CA

*Four Beavers Cross Plate Fifth Inning.*

*Ryan Annexes Three Hits During Game.*

*Krause Walks Three Men in a Row.*

[BY DIRECT WIRE—EXCLUSIVE DISPATCH.]

PORTLAND (Or.) May 1.—[illegible] ing errorless ball and getting [illegible] their batting eyes, Portland [illegible] pounded out a 5-to-3 victory over [illegible] Angeles, after the Angels [illegible] the game won two to nothing [illegible] the fifth inning.

The Los Angeles boys were [illegible] after things started against them [illegible] costly errors only aided the [illegible] team in taking another [illegible] must be said, however, that [illegible] Credle's new recruits from [illegible] leagues have been a great [illegible] returning confidence and pep [illegible] ginger into the Beavers.

THREE IN ROW.

Portland today made it three [illegible] row from Los Angeles, giving [illegible] Ryan his second beating of the [illegible] Krause had a wild streak [illegible] close, but steadied before much [illegible] was wrought. In the eighth [illegible] the count 5-3 in Portland's [illegible] Krause walked three men in [illegible] and forced one run over. [illegible] ended the fun by driving a long [illegible] left field, which Lober pulled [illegible] fence and ended the suspense.

The hitting of Davis and [illegible] featured, each securing three [illegible] It was another cold Saturday and [illegible] crowd was not to exceed 1,000.

A RALLY.

Portland scored four of its [illegible] the fifth, up to which time the [illegible] were leading 2-0. Davis opened [illegible] fifth for Portland by singling to [illegible] Krause went safe on Terry's error, [illegible] both advanced a notch on Mc[illegible] bunt, Derrick scored two by [illegible] one off Ryan's shins. Speas [illegible] right and chased home after [illegible] a moment later on Stumpf's [illegible] through shortstop.

Stumpf whacked in Portland's [illegible] run in the seventh by a terrific [illegible] to left center. Dave Hillyard, [illegible] ping right-hand hitting outfielder [illegible] ported to Portland today from [illegible] Cleveland American Association [illegible] Kircher was released yesterday. [illegible] Hillyard takes his place on the [illegible]

THE BATSMEN.

Bobby Davis of Portland [illegible] of the Angels each secured three [illegible] and the batting of Capt. Abbey [illegible] the visitors also was noteworthy, [illegible] stain, to be sure, bagged only [illegible] and it didn't count in the score, [illegible] the same Abby would have a [illegible] coming were we to forget his [illegible] this perusal of the game he [illegible] was his first and only swat [illegible] week.

Los Angeles secured its [illegible] lead as early as the third inning, [illegible] this stanza Buemiller belted [illegible] Maggert across with a two-[illegible] center field after Ryan's single [illegible] walk.

A BAND OF TURKS.

But the Beavers were up [illegible] ing like a band of Turks [illegible] sewed the game up in the [illegible] virtue of fighting on Ryan's [illegible] hits. Shortstop Terry contributed [illegible] best that helped to the extent [illegible] of the four runs scored.

Tomorrow's final game will [illegible] ginbothan slated to heave [illegible] land, opposing Perritt or [illegible] Scoggins or Burns, or Love [illegible] to Dillon will shoot Ryan [illegible] has been its only three [illegible] games thus far—one win and [illegible] feats.

The score:

LOS ANGELES

| | A.B. | R. | B.H. | S.H. | S.B. | P.O. | A. | E. |
|---|---|---|---|---|---|---|---|---|
| Maggert, rf | 4 | 0 | 0 | 0 | 0 | 2 | 0 | 0 |
| Buemiller, lf | 4 | 1 | 1 | 0 | 0 | 2 | 0 | 0 |
| Abbey, 3b | 4 | 0 | 1 | 0 | 0 | 1 | 2 | 0 |
| Cravath, cf | 4 | 0 | 0 | 0 | 0 | 2 | 0 | 0 |
| Daubert, 1b | 4 | 0 | 0 | 0 | 0 | 11 | 0 | 0 |
| Corhan, 2b | 4 | 0 | 0 | 0 | 0 | 2 | 3 | 0 |
| Ryan, c | 4 | 0 | 1 | 0 | 0 | 5 | 0 | 0 |
| Ryan, p | 3 | 0 | 0 | 0 | 0 | 0 | 3 | 0 |
| Totals | 35 | 1 | 3 | 0 | 0 | 27 | 8 | 0 |

PORTLAND

| | A.B. | R. | B.H. | S.H. | S.B. | P.O. | A. | E. |
|---|---|---|---|---|---|---|---|---|
| Murphy, rf | 4 | 0 | 0 | 0 | 0 | 2 | 0 | 0 |
| Derrick, lf | 4 | 1 | 1 | 0 | 0 | 1 | 0 | 0 |
| Speas, 2b | 4 | 1 | 1 | 0 | 0 | 2 | 3 | 0 |
| Stumpf, ss | 4 | 1 | 1 | 0 | 0 | 1 | 3 | 0 |
| Hillyard, cf | 4 | 0 | 1 | 0 | 0 | 2 | 0 | 0 |
| Davis, 1b | 4 | 0 | 2 | 0 | 0 | 11 | 0 | 0 |
| Terry, 3b | 4 | 0 | 0 | 0 | 0 | 1 | 2 | 0 |
| Krause, p | 3 | 0 | 0 | 0 | 0 | 0 | 3 | 0 |
| Totals | 35 | 3 | 6 | 0 | 0 | 24 | 11 | 0 |

SCORE BY INNINGS.

| | | | | | | | | | | |
|---|---|---|---|---|---|---|---|---|---|---|
| Los Angeles | 0 | 0 | 1 | 0 | 0 | 0 | 0 | 0 | 0 | 1 |
| Base hits | 0 | 0 | 1 | 0 | 0 | 0 | 0 | 0 | 2 | 3 |
| Portland | 0 | 0 | 0 | 0 | 2 | 1 | 0 | 0 | x | 3 |
| Base hits | 0 | 0 | 0 | 0 | 2 | 1 | 0 | 0 | x | 6 |

SUMMARY.

Three-base hits—Buemiller, Abbey.
Two-base hits—Derrick, Speas, Davis.
Sacrifice hits—Speas, Stumpf, Krause.
Stolen bases—Derrick, Speas, Stumpf, Hillyard, Davis, Krause.
Bases on balls—Off Ryan, 1; off Krause, 1.
Struck out—By Ryan, 2; by Krause, 3.
Double plays—Speas to Stumpf to Davis; Corhan to Daubert.
Left on bases—Los Angeles, 5; Portland, 5.
Time of game—1h. 45m.
Umpires—Finnan and Finin.

## ENGLISH MAY PLAY GOLF IN AMERICA.

FAMOUS CHAMPIONS SAY THEY MAY ENTER TOURNEYS IN UNITED STATES.

[BY A. P. NIGHT WIRE.]

NEW YORK, May 1.—Final decision on the part of a number of the leading English professional golfers relative to participating in the United States open championship is expected within the next few days. Edward Ray and Harry Vardon have already announced their intention of competing in the open-title tournament at Baltusrol June 15-18. George Duncan, James Braid and J. H. Taylor have intimated that they will make the trip to the States, and should all five compete in the open event, it will prove one of the few real international contests of the year.

These five players between them have won the English open championship seventeen times in the past twenty-one years. Vardon has captured the title six times, Taylor five times, Braid five times and Ray once. Vardon also won the United States open in 1900, when the title tourney was played at the Chicago Golf Club at Wheaton, Ill. In 1913 Ray and Vardon tied with Francis Ouimet in the final round at Brookline, Mass., being defeated in the play-off by the youthful American golfer after one of the most sensational matches ever played on an American course. Their participation in the United States championship would lift that event to the international plane held by the 1913 tournament, when the leading professionals of England and France met the best American amateurs and professionals at Brookline, Mass.

RODEO OPENS.

The Rodeo opened at the Stadium yesterday afternoon before a crowd estimated at 5000.


# Reduction of Prices

**Reasons:—**

Increased production; lower cost of material; increasing demand for Fisher "Rim Grip" Sub Casings, the merits of which are popularly acknowledged, now permits us to manufacture and market Fisher "Rim Grip" Sub Casings at a lower cost to the buyer. The new reduced prices are now effective—take advantage of this opportunity to install Sub Casings in all your tires. They increase tire mileage service—decrease tire troubles and are transferable from tire to tire—indefinitely. BUY THEM NOW.

## Fisher "Rim Grip" Sub Casings

**Results:—**

| | | |
|---|---|---|
| 30-3 | Sub-Casing now | $5.75 |
| 30-3½ | Sub-Casing now | 6.25 |
| 32-3½ | Sub-Casing now | 7.00 |
| 32-4 | Sub-Casing now | 8.50 |
| 34-4 | Sub-Casing now | 8.75 |
| 36-4 | Sub-Casing now | 9.25 |
| 36-4½ | Sub-Casing now | 11.50 |
| 37-5 | Sub-Casing now | 14.00 |

Prices of other sizes on application. Nearest dealer's name will also be furnished on request—or order from us direct.

Western Auto Sub Casing Co., Inc.
1044 S. Los Angeles St.
Los Angeles, Cal.

The Only Tire Wear Insurance



# OILZUM AGAIN

## BOB BURMAN, DRIVING PEUGEOT CAR

*Wins Oklahoma City Two Hundred Mile Road Race*
*Defeating a large Field of Cars, Again Proving the Superiority of*

## OILZUM OIL

*All the Famous Races are Won by Famous Drivers Using the Famous Oil—OILZUM*

## OILZUM

*Is the Best Oil for Your Car*

## Western Rubber & Supply Co.

PASADENA LOS ANGELES SAN DIEGO

National League.

# HERZOG AND UMPIRE HAVE FIGHT IN CARD-RED GAME.

[BY A. P. NIGHT WIRE.]

ST. LOUIS, May 1.—Umpire Rigler and Manager Herzog of Cincinnati fought on the local National league field and later caused each other's arrest upon charges of peace disturbance.

In the seventh inning Huggins of Cincinnati was put out at first by the hidden ball trick, worked by the hidden ball trick. Herzog disputed Rigler's decision and was ordered off the field. A few minutes later he returned and, according to Rigler, called the umpire a name. Rigler tore off his mask and struck Herzog in the face with it.

The two clinched and pummeled each other until twelve policemen and fellow-players separated them. Herzog was taken to the clubhouse with a bleeding nose and discolored eye. Rigler showed few marks of the battle. St. Louis won from the Reds, 5 to 1. Score:

CINCINNATI.

| | AB. | R. | BH. | PO. | A. | E. |
|---|---|---|---|---|---|---|
| Groh, 3b | 4 | 0 | 0 | 1 | 3 | 0 |
| Kopf, ss | 4 | 0 | 0 | 2 | 3 | 0 |
| Huggins, 2b | 3 | 0 | 0 | 2 | 3 | 0 |
| Roush, cf | 4 | 0 | 1 | 2 | 0 | 0 |
| Neale, lf | 4 | 0 | 1 | 1 | 0 | 0 |
| Wingo, c | 4 | 0 | 0 | 5 | 0 | 0 |
| Daubert, 1b | 4 | 0 | 1 | 11 | 0 | 0 |
| Fisher, rf | 3 | 0 | 0 | 1 | 0 | 0 |
| Fromme, p | 3 | 0 | 0 | 0 | 2 | 0 |
| Totals | 33 | 0 | 3 | 27 | 11 | 0 |

ST. LOUIS.

| | AB. | R. | BH. | PO. | A. | E. |
|---|---|---|---|---|---|---|
| Bescher, cf | 4 | 1 | 1 | 2 | 0 | 0 |
| Smith, rf | 4 | 0 | 1 | 1 | 0 | 0 |
| Magee, lf | 4 | 0 | 1 | 2 | 0 | 0 |
| Konetchy, 1b | 4 | 0 | 1 | 11 | 0 | 0 |
| Hollocher, ss | 4 | 0 | 0 | 2 | 3 | 0 |
| Dooin, c | 4 | 0 | 0 | 5 | 0 | 0 |
| Pitler, 3b | 4 | 0 | 0 | 1 | 3 | 0 |
| Doak, 2b | 4 | 0 | 0 | 2 | 3 | 0 |
| Sallee, p | 3 | 0 | 0 | 0 | 2 | 0 |
| Totals | 35 | 1 | 4 | 27 | 11 | 0 |

Batted for Fromme in eighth.

SCORE BY INNINGS.

| | | | | | | | | | | |
|---|---|---|---|---|---|---|---|---|---|---|
| Reds | 0 | 0 | 0 | 0 | 0 | 0 | 0 | 0 | 0 | 0 |
| Cardinals | 0 | 0 | 0 | 0 | 0 | 0 | 0 | 1 | x | 1 |

SUMMARY.

Two-base hits—Bescher, Konetchy. Sacrifice hits—Groh, Kopf, Huggins, Roush, Neale, Wingo, Daubert, Fisher, Fromme, Bescher, Smith, Magee, Konetchy, Hollocher, Dooin, Pitler, Doak, Sallee. Stolen bases—Kopf, Huggins, Roush, Neale, Daubert, Fisher, Bescher, Smith, Magee, Konetchy, Hollocher, Pitler, Doak. Double plays—Kopf to Huggins to Daubert; Hollocher to Doak to Konetchy. Left on bases—Cincinnati, 3; St. Louis, 5. Bases on balls—Off Fromme, 1; off Sallee, 2. Struck out—By Fromme, 1; by Sallee, 2. Hit by pitcher—By Fromme (Hollocher). Passed ball—Wingo. Umpires—Rigler and Byron. Time of game—1h. 30m.

## BRAVES CONQUER DODGERS, 4 TO 1.

[BY A. P. NIGHT WIRE.]

BROOKLYN, May 1.—Boston beat Brooklyn, 4 to 1, today. Hughes allowing the locals only three scattered hits and having them shut out until the ninth, when a pass to Daubert, Stengel's hit by pitched ball and two outs gave the Brooklyns their lone run. Boston's two runs in the second were cleanly earned. The other two runs were made on errors. Score:

BOSTON.

| | AB. | R. | BH. | PO. | A. | E. |
|---|---|---|---|---|---|---|
| Moran, rf | 4 | 0 | 0 | 1 | 0 | 0 |
| Whitted, cf | 3 | 0 | 0 | 2 | 0 | 0 |
| Cutshaw, 2b | 3 | 0 | 0 | 2 | 3 | 0 |
| Maranville, ss | 3 | 1 | 1 | 1 | 3 | 0 |
| J. Smith, 1b | 3 | 1 | 1 | 11 | 0 | 0 |
| Gowdy, c | 3 | 0 | 0 | 5 | 0 | 0 |
| Tyler, lf | 3 | 0 | 0 | 1 | 0 | 0 |
| Hughes, p | 2 | 0 | 0 | 0 | 2 | 0 |
| Totals | 24 | 2 | 2 | 27 | 8 | 0 |

BROOKLYN.

| | AB. | R. | BH. | PO. | A. | E. |
|---|---|---|---|---|---|---|
| Dillhoefer, rf | 3 | 0 | 0 | 1 | 0 | 0 |
| Daubert, 1b | 3 | 0 | 0 | 11 | 0 | 0 |
| Stengel, cf | 3 | 0 | 0 | 2 | 0 | 0 |
| Olson, ss | 3 | 0 | 0 | 1 | 3 | 0 |
| Cutshaw, 2b | 3 | 0 | 0 | 2 | 3 | 0 |
| Myers, lf | 3 | 0 | 0 | 1 | 0 | 0 |
| Miller, 3b | 3 | 0 | 0 | 0 | 2 | 0 |
| Meadows, c | 3 | 0 | 0 | 5 | 0 | 0 |
| Mamaux, p | 2 | 0 | 0 | 0 | 2 | 0 |
| Totals | 26 | 0 | 0 | 27 | 10 | 0 |

Batted for J. Smith in ninth.

SCORE BY INNINGS.

| | | | | | | | | | | |
|---|---|---|---|---|---|---|---|---|---|---|
| Boston | 0 | 2 | 0 | 0 | 0 | 0 | 0 | 0 | 2 | 4 |
| Brooklyn | 0 | 0 | 0 | 0 | 0 | 0 | 0 | 0 | 1 | 1 |

SUMMARY.

Two-base hits—Smith, Maranville. Three-base hit—Smith. Double plays—Olson to Cutshaw to Daubert; Olson to Cutshaw to Daubert. Left on bases—Boston, 4; Brooklyn, 5. Bases on balls—Off Hughes, 1; off Mamaux, 2. Struck out—By Hughes, 2; by Mamaux, 2. Hit by pitcher—By Hughes (Daubert). Umpires—Klem and Quigley. Time of game—1h. 30m.

## TIPTOPS BEATEN BY REBELS, 2-1.

[BY A. P. NIGHT WIRE.]

BROOKLYN, May 1.—Frank Allen and Ed Lafitte took part in a pitching duel here today, the former winning, 2 to 1. The Fittsfed runs came in the third inning, Jones getting a life on Holt's error, which was followed by a pass to Mowrey and Konetchy's triple. Brooklyn counted in the fifth on Lafitte's single, Anderson's double and passes to Magee and Delehanty. Score:

PITTSBURGH.

| | AB. | R. | BH. | PO. | A. | E. |
|---|---|---|---|---|---|---|
| Mowrey, lf | 4 | 1 | 1 | 1 | 0 | 0 |
| Kelly, rf | 4 | 0 | 0 | 1 | 0 | 0 |
| Carlisle, cf | 3 | 0 | 0 | 2 | 0 | 0 |
| Holt, 2b | 3 | 0 | 0 | 2 | 3 | 1 |
| Jones, 3b | 3 | 0 | 0 | 1 | 2 | 0 |
| Schmutz, 1b | 3 | 0 | 0 | 11 | 0 | 0 |
| Gooch, c | 3 | 0 | 0 | 5 | 0 | 0 |
| Allen, p | 2 | 0 | 0 | 0 | 2 | 0 |
| Hughes, p | 0 | 0 | 0 | 0 | 0 | 0 |
| Totals | 25 | 1 | 1 | 24 | 7 | 1 |

BROOKLYN.

| | AB. | R. | BH. | PO. | A. | E. |
|---|---|---|---|---|---|---|
| Myers, rf | 3 | 0 | 0 | 1 | 0 | 0 |
| Daubert, 1b | 3 | 0 | 0 | 11 | 0 | 0 |
| Stengel, cf | 3 | 0 | 0 | 2 | 0 | 0 |
| Olson, ss | 3 | 0 | 0 | 1 | 3 | 0 |
| Cutshaw, 2b | 3 | 0 | 0 | 2 | 3 | 0 |
| Miller, 3b | 3 | 0 | 0 | 0 | 2 | 0 |
| Meadows, c | 3 | 0 | 0 | 5 | 0 | 0 |
| Lafitte, p | 3 | 1 | 1 | 0 | 3 | 0 |
| Anderson, p | 0 | 0 | 0 | 0 | 0 | 0 |
| Totals | 24 | 1 | 1 | 27 | 11 | 0 |

SCORE BY INNINGS.

| | | | | | | | | | | |
|---|---|---|---|---|---|---|---|---|---|---|
| Pittsburgh | 0 | 0 | 1 | 0 | 0 | 0 | 0 | 0 | 0 | 1 |
| Brooklyn | 0 | 0 | 0 | 0 | 1 | 0 | 0 | 0 | 0 | 1 |

SUMMARY.

Two-base hits—Anderson, Mowrey. Three-base hit—Mowrey. Sacrifice hits—Carlisle, Holt, Jones, Schmutz, Gooch, Allen, Myers, Daubert, Stengel, Olson, Cutshaw, Miller, Meadows, Lafitte. Stolen bases—Mowrey, Jones, Olson, Cutshaw, Lafitte. Double plays—Olson to Cutshaw to Daubert; Holt to Jones to Schmutz; Olson to Cutshaw to Daubert. Left on bases—Pittsburgh, 4; Brooklyn, 5. Bases on balls—Off Allen, 4; off Lafitte, 1; off Anderson, 1. Struck out—By Allen, 2; by Lafitte, 2; by Anderson, 1. Hit by pitcher—By Allen (Myers). Passed ball—Gooch. Umpires—Eason and Emslie. Time of game—1h. 30m.

## TERRAPINS DROP ANOTHER GAME.

[BY A. P. NIGHT WIRE.]

BALTIMORE, May 1.—Kansas City made it two straight by taking today's see-saw contest from Baltimore, 5 to 4. Bender allowed only three hits in seven innings, but Chadbourne's homer sent in two runs ahead of him.

BALTIMORE.

| | AB. | R. | BH. | PO. | A. | E. |
|---|---|---|---|---|---|---|
| Shaw, rf | 4 | 0 | 0 | 1 | 0 | 0 |
| Pickering, lf | 4 | 0 | 0 | 2 | 0 | 0 |
| Pratt, ss | 4 | 0 | 1 | 2 | 3 | 0 |
| Baker, 3b | 4 | 0 | 1 | 1 | 2 | 0 |
| Chalk, 2b | 4 | 0 | 1 | 2 | 3 | 0 |
| Chapman, cf | 4 | 0 | 1 | 2 | 0 | 0 |
| Owens, c | 4 | 0 | 0 | 5 | 0 | 0 |
| Ehmke, p | 2 | 0 | 0 | 0 | 1 | 0 |
| Totals | 34 | 0 | 4 | 15 | 9 | 0 |

Batted for Bender in seventh.

KANSAS CITY.

| | AB. | R. | BH. | PO. | A. | E. |
|---|---|---|---|---|---|---|
| Chadbourne, cf | 4 | 1 | 1 | 2 | 0 | 0 |
| Swacina, 2b | 4 | 0 | 1 | 2 | 3 | 0 |
| Perry, rf | 4 | 0 | 0 | 1 | 0 | 0 |
| Pratt, 1b | 4 | 0 | 0 | 11 | 0 | 0 |
| Hoffman, lf | 4 | 0 | 0 | 1 | 0 | 0 |
| Gilhooley, ss | 4 | 0 | 0 | 1 | 3 | 0 |
| Gilhooley, 3b | 4 | 0 | 0 | 1 | 3 | 0 |
| Cullop, c | 4 | 0 | 0 | 5 | 0 | 0 |
| Bender, p | 2 | 0 | 0 | 0 | 2 | 0 |
| Totals | 34 | 1 | 2 | 24 | 11 | 0 |

Batted for Cullop in sixth.

SUMMARY.

Two-base hits—Shaw, Swacina. Three-base hit—Chadbourne. Sacrifice hits—Pickering, Pratt, Baker, Chalk, Chapman, Owens, Ehmke, Swacina, Perry, Pratt, Hoffman, Gilhooley, Gilhooley, Cullop, Bender. Stolen bases—Pickering, Chapman, Chadbourne, Swacina, Hoffman. Double plays—Pratt to Chalk to Baker; Swacina to Gilhooley to Pratt. Left on bases—Baltimore, 5; Kansas City, 4. Bases on balls—Off Ehmke, 1; off Bender, 1. Struck out—By Ehmke, 2; by Bender, 2. Hit by pitcher—By Ehmke (Swacina). Passed ball—Owens. Umpires—Connolly and Westervelt. Time of game—1h. 40m.

## NEWARK WINS FROM TERRIERS.

[BY A. P. NIGHT WIRE.]

NEWARK (N. J.) May 1.—Harry Moran held the St. Louis Terriers in check today while his team-mates piled up four runs. Three of the four tallies were driven in by Moran himself, who was very much in the spotlight. Score:

NEWARK.

| | AB. | R. | BH. | PO. | A. | E. |
|---|---|---|---|---|---|---|
| Delehanty, rf | 4 | 0 | 0 | 1 | 0 | 0 |
| Kauff, cf | 4 | 0 | 0 | 2 | 0 | 0 |
| Moran, lf | 4 | 1 | 2 | 1 | 0 | 0 |
| Fletcher, ss | 4 | 0 | 0 | 2 | 3 | 0 |
| Murphy, 3b | 4 | 0 | 0 | 1 | 2 | 0 |
| Wickland, 1b | 4 | 0 | 0 | 11 | 0 | 0 |
| Rariden, c | 4 | 1 | 1 | 5 | 0 | 0 |
| Benz, 2b | 3 | 1 | 1 | 2 | 3 | 0 |
| Reed, p | 3 | 1 | 1 | 0 | 2 | 0 |
| Totals | 34 | 4 | 5 | 25 | 10 | 0 |

Johnson out in sixth for interference.

ST. LOUIS.

| | AB. | R. | BH. | PO. | A. | E. |
|---|---|---|---|---|---|---|
| Bedford, lf | 4 | 0 | 0 | 1 | 0 | 0 |
| Hale, rf | 4 | 0 | 0 | 1 | 0 | 0 |
| Burns, cf | 4 | 0 | 0 | 2 | 0 | 0 |
| Gardner, 1b | 4 | 0 | 0 | 11 | 0 | 0 |
| Lavan, ss | 4 | 0 | 0 | 2 | 3 | 0 |
| Hamilton, 3b | 4 | 0 | 0 | 1 | 2 | 0 |
| Agnew, c | 4 | 0 | 0 | 5 | 0 | 0 |
| Johnson, 2b | 3 | 0 | 0 | 2 | 3 | 0 |
| Ames, p | 3 | 0 | 0 | 0 | 2 | 0 |
| Totals | 34 | 0 | 0 | 25 | 10 | 0 |

Batted for Ames in ninth.

SCORE BY INNINGS.

| | | | | | | | | | | |
|---|---|---|---|---|---|---|---|---|---|---|
| Newark | 0 | 0 | 0 | 0 | 0 | 0 | 3 | 1 | x | 4 |
| St. Louis | 0 | 0 | 0 | 0 | 0 | 0 | 0 | 0 | 0 | 0 |

SUMMARY.

Two-base hits—Lavan, Johnson. Three-base hits—Moran, Rariden. Sacrifice hits—Kauff, Moran, Fletcher, Murphy, Wickland, Rariden, Benz, Reed, Hale, Burns, Gardner, Lavan, Hamilton, Agnew, Johnson, Ames. Stolen bases—Moran, Fletcher, Benz, Reed, Hale, Burns, Lavan, Johnson. Double plays—Fletcher to Benz to Wickland; Lavan to Johnson to Gardner. Left on bases—Newark, 5; St. Louis, 5. Bases on balls—Off Reed, 1; off Ames, 2. Struck out—By Reed, 2; by Ames, 2. Hit by pitcher—By Reed (Hale). Passed ball—Agnew. Umpires—Byron and Orth. Time of game—1h. 30m.

## PHILLIES DOWN GIANTS, 4 TO 2.

[BY A. P. NIGHT WIRE.]

PHILADELPHIA, May 1.—Philadelphia defeated New York today, 4 to 2, in a game marked by brilliant fielding, with Lobert, Bancroft, Beckley and Byrne making the sensational plays. Bancroft's single and Becker's home run in the first inning gave Philadelphia the lead and an error by Lobert in the ninth cost the visitors a run. Meyers started one of New York's runs off Alexander with a single and his second two-bagger sent another tally. Before the game Jeff Pfeffer of New York and Bancroft settled a fly ball. The nose was broken and three teeth were knocked out. He was taken to a hospital. Score:

NEW YORK.

| | AB. | R. | BH. | PO. | A. | E. |
|---|---|---|---|---|---|---|
| Burns, cf | 4 | 0 | 0 | 2 | 0 | 0 |
| Doyle, 2b | 4 | 0 | 1 | 2 | 3 | 0 |
| Meyers, c | 4 | 1 | 2 | 5 | 0 | 0 |
| Zimmerman, 3b | 4 | 0 | 0 | 1 | 2 | 0 |
| Becker, lf | 4 | 1 | 1 | 1 | 0 | 0 |
| Holke, 1b | 4 | 0 | 0 | 11 | 0 | 0 |
| Lobert, rf | 4 | 0 | 0 | 1 | 0 | 0 |
| Kauff, rf | 0 | 0 | 0 | 0 | 0 | 0 |
| Fletcher, ss | 4 | 0 | 0 | 2 | 3 | 0 |
| Tesreau, p | 2 | 0 | 0 | 0 | 1 | 0 |
| Totals | 34 | 2 | 4 | 25 | 9 | 0 |

Batted for Tesreau in ninth.

PHILADELPHIA.

| | AB. | R. | BH. | PO. | A. | E. |
|---|---|---|---|---|---|---|
| Bancroft, ss | 4 | 1 | 1 | 1 | 3 | 0 |
| Paskert, cf | 4 | 0 | 0 | 2 | 0 | 0 |
| Luderus, 1b | 4 | 0 | 0 | 11 | 0 | 0 |
| Whitman, lf | 4 | 0 | 0 | 1 | 0 | 0 |
| Byrne, 3b | 4 | 0 | 1 | 1 | 2 | 0 |
| Dooin, c | 4 | 0 | 0 | 5 | 0 | 0 |
| Niehoff, rf | 4 | 0 | 0 | 1 | 0 | 0 |
| Alexander, p | 3 | 0 | 0 | 0 | 2 | 0 |
| Becker, rf | 3 | 1 | 1 | 0 | 0 | 0 |
| Totals | 34 | 2 | 3 | 24 | 7 | 0 |

SCORE BY INNINGS.

| | | | | | | | | | | |
|---|---|---|---|---|---|---|---|---|---|---|
| New York | 0 | 0 | 0 | 0 | 0 | 0 | 0 | 1 | 1 | 2 |
| Philadelphia | 1 | 0 | 0 | 0 | 0 | 0 | 0 | 0 | 0 | 1 |

SUMMARY.

Two-base hits—Meyers, Byrne. Sacrifice hits—Burns, Meyers, Zimmerman, Holke, Fletcher, Tesreau, Bancroft, Paskert, Luderus, Whitman, Byrne, Dooin, Niehoff, Alexander. Stolen bases—Bancroft, Paskert, Byrne, Becker. Double plays—Bancroft to Luderus; Bancroft to Luderus to Dooin. Left on bases—New York, 5; Philadelphia, 5. Bases on balls—Off Tesreau, 1; off Alexander, 1. Struck out—By Tesreau, 2; by Alexander, 2. Hit by pitcher—By Alexander (Zimmerman). Umpires—Rigler and Klem. Time of game—1h. 30m.

## MATCH OF I.A.C. WINS MARATHON.

[BY A. P. NIGHT WIRE.]

COLUMBIA, May 1.—Sidney Hatch of the Athletic Club won the annual marathon of the Missouri Athletic Association today in 2h. 5m.

## CADETS IN ANNUAL MEET.

The annual field day at the Santa Monica Military Academy was held yesterday afternoon between showers.

The campus and athletic field was decorated for the occasion, and thirty boys competed in the various events. The competitive drill was the features event. The entire school entered and the boys drilled until only one was left. The winner was Adrian Head.

Clarence Hewitt won the high jump. Charles Lewis and Hallet Hammett were the high jump winners, and Harold Mackey proved the fastest half-miler, and slow bicycle rider. Larry Winston won the fifty-yard dash and Frank Giambastiani finished first in the half-mile walk. Hewitt and Young won the three-leg race.

The prizes were distributed by Mrs. T. H. Dudley.

## U.S.C. PREPS BEAT BURBANK.

U.S.C. Preps beat Burbank in the fourth game of the Suburban League, Bay Section. The game was a regular batting practice for the Preps, who made nineteen of the twenty-five hits. The batting of Dean, Metcalf and MacCormack for the Preps was the prominent feature of the game. Metcalf got four hits in four trips to the bat, including two doubles, while MacCormack poled out two doubles and a single in five trips to the plate. Score:

Preps, 19; hits 19; errors, 7.

Burbank, 4; hits, 9; errors, 6.

Batteries—MacCormack, Ostrander and Speer; Evans, Thedaker and Story.

The game was played at Bovard Field.

### Why the Bird's Song Changes.

[Baltimore American:] It is generally assumed that a bird sings because he is happy, but science goes deeper for an explanation of the why and wherefore of the bird's song. Nature's optimistic joy in constructive progress is expressed in the singing of the male birds, who charm their mates to further their wooing, and continue after eggs are laid to encourage the fulfillment of hatching.

The song stops when the little birds come out of the shell. The nightingale, for weeks during the period of nest-building and hatching, charms his mate and human ears near him with the beautiful music of his love song. But as soon as the little nightingales come from the eggs the song changes to a sort of guttural creak, implying anxiety and sense of responsibility.

If the nest and contents were destroyed the nightingale would at once resume his beautiful song to inspire his mate to help him build another nest and start all over again the loving work of being fruitful and multiplying.

The first union of jitney bus drivers has been organized at Rock Island, Ill., and includes twenty-two drivers in charge of cars running between Rock Island, Moline and Davenport. The union is under the jurisdiction of the International Teamsters', Chauffeurs' and Stablemen's Union.

American League.

# REB RUSSELL TOO FOXY FOR DETROIT SLUGGERS.

[BY A. P. NIGHT WIRE.]

CHICAGO, May 1.—Russell proved an enigma to Detroit today, holding them to three scattered hits, and Chicago shut out the visitors 5 to 0. Ray Schalk's homer with two men on the bases was enough to give the locals the game, but they added two more by bunching hits in the third and eighth innings. The score:

DETROIT.

| | AB. | R. | BH. | PO. | A. | E. |
|---|---|---|---|---|---|---|
| Bush, ss | 4 | 0 | 0 | 1 | 3 | 0 |
| Vitt, 3b | 4 | 0 | 0 | 1 | 2 | 0 |
| Cobb, cf | 4 | 0 | 0 | 2 | 0 | 0 |
| Crawford, rf | 4 | 0 | 0 | 1 | 0 | 0 |
| Veach, lf | 4 | 0 | 0 | 1 | 0 | 0 |
| Baker, 1b | 4 | 0 | 0 | 11 | 0 | 0 |
| Stanage, c | 4 | 0 | 0 | 5 | 0 | 0 |
| Dubuc, 2b | 4 | 0 | 0 | 3 | 3 | 0 |
| Cavet, p | 0 | 0 | 0 | 0 | 0 | 0 |
| Leonard, p | 2 | 0 | 0 | 0 | 1 | 0 |
| Totals | 34 | 0 | 0 | 24 | 9 | 0 |

Batted for Cavet in eighth.

CHICAGO.

| | AB. | R. | BH. | PO. | A. | E. |
|---|---|---|---|---|---|---|
| Felsch, cf | 4 | 0 | 0 | 2 | 0 | 0 |
| Collins, rf | 4 | 0 | 0 | 1 | 0 | 0 |
| Weaver, ss | 4 | 0 | 0 | 1 | 3 | 0 |
| Gandil, 1b | 4 | 0 | 0 | 11 | 0 | 0 |
| Jackson, lf | 4 | 0 | 0 | 1 | 0 | 0 |
| Schalk, c | 4 | 1 | 1 | 5 | 0 | 0 |
| Risberg, 3b | 4 | 0 | 1 | 1 | 2 | 0 |
| Fournier, 2b | 4 | 0 | 1 | 2 | 3 | 0 |
| Russell, p | 4 | 0 | 0 | 0 | 2 | 0 |
| Totals | 36 | 1 | 3 | 27 | 10 | 0 |

SCORE BY INNINGS.

| | | | | | | | | | | |
|---|---|---|---|---|---|---|---|---|---|---|
| Detroit | 0 | 0 | 0 | 0 | 0 | 0 | 0 | 0 | 0 | 0 |
| Chicago | 0 | 0 | 2 | 0 | 0 | 0 | 0 | 2 | x | 4 |

SUMMARY.

Two-base hits—Schalk, Risberg. Sacrifice hits—Bush, Vitt, Cobb, Crawford, Veach, Baker, Stanage, Dubuc, Leonard, Felsch, Collins, Weaver, Gandil, Jackson, Schalk, Risberg, Fournier, Russell. Stolen bases—Bush, Vitt, Cobb, Crawford, Veach, Baker, Dubuc, Felsch, Collins, Weaver, Gandil, Jackson, Schalk, Risberg, Fournier, Russell. Double plays—Bush to Dubuc to Baker; Weaver to Fournier to Gandil. Left on bases—Detroit, 3; Chicago, 6. Bases on balls—Off Leonard, 1; off Russell, 1. Struck out—By Leonard, 2; by Russell, 2. Hit by pitcher—By Leonard (Fournier). Passed ball—Stanage. Umpires—Dineen and Evans. Time of game—1h. 30m.

## WHALES DEFEAT BUFFEDS, 2 TO 1.

[BY A. P. NIGHT WIRE.]

BUFFALO, May 1.—Prendergast outpitched Anderson in a 2-to-1 victory for Chicago today. It was Anderson's first appearance in the box here this season. He pulled out of what looked like a bad fix in the fourth inning, when the visitors secured only one run out of three singles and a base on balls. With the bases full and one out, Farrell forced Fisher at the plate and Prendergast struck out. Score:

BUFFALO.

| | AB. | R. | BH. | PO. | A. | E. |
|---|---|---|---|---|---|---|
| Dalton, rf | 4 | 0 | 0 | 1 | 0 | 0 |
| Barrett, ss | 4 | 0 | 0 | 1 | 3 | 0 |
| Brown, cf | 4 | 0 | 0 | 2 | 0 | 0 |
| Mann, lf | 4 | 0 | 0 | 1 | 0 | 0 |
| Fisher, 1b | 4 | 0 | 0 | 11 | 0 | 0 |
| Farrell, 3b | 4 | 0 | 0 | 1 | 2 | 0 |
| Blackburne, c | 4 | 0 | 0 | 5 | 0 | 0 |
| Konetchy, 2b | 4 | 0 | 0 | 2 | 3 | 0 |
| Anderson, p | 2 | 0 | 0 | 0 | 1 | 0 |
| Totals | 34 | 0 | 0 | 24 | 9 | 0 |

Batted for Anderson in sixth.

CHICAGO.

| | AB. | R. | BH. | PO. | A. | E. |
|---|---|---|---|---|---|---|
| Felsch, cf | 4 | 0 | 0 | 2 | 0 | 0 |
| Collins, rf | 4 | 0 | 0 | 1 | 0 | 0 |
| Weaver, ss | 4 | 0 | 0 | 1 | 3 | 0 |
| Gandil, 1b | 4 | 0 | 0 | 11 | 0 | 0 |
| Jackson, lf | 4 | 0 | 0 | 1 | 0 | 0 |
| Schalk, c | 4 | 0 | 1 | 5 | 0 | 0 |
| Risberg, 3b | 4 | 0 | 0 | 1 | 2 | 0 |
| Fournier, 2b | 4 | 0 | 0 | 2 | 3 | 0 |
| Prendergast, p | 4 | 0 | 0 | 0 | 2 | 0 |
| Totals | 36 | 0 | 1 | 24 | 10 | 0 |

SCORE BY INNINGS.

| | | | | | | | | | | |
|---|---|---|---|---|---|---|---|---|---|---|
| Buffalo | 0 | 0 | 0 | 1 | 0 | 0 | 0 | 0 | 0 | 1 |
| Chicago | 0 | 0 | 0 | 0 | 0 | 0 | 0 | 0 | 2 | 2 |

SUMMARY.

Two-base hit—Schalk. Sacrifice hits—Dalton, Barrett, Brown, Mann, Fisher, Farrell, Blackburne, Konetchy, Anderson, Felsch, Collins, Weaver, Gandil, Jackson, Schalk, Risberg, Fournier, Prendergast. Stolen bases—Barrett, Brown, Mann, Fisher, Konetchy, Felsch, Collins, Weaver, Gandil, Jackson, Schalk, Risberg, Fournier, Prendergast. Double plays—Barrett to Konetchy to Fisher; Weaver to Fournier to Gandil. Left on bases—Buffalo, 5; Chicago, 5. Bases on balls—Off Anderson, 1; off Prendergast, 2. Struck out—By Anderson, 1; by Prendergast, 3. Hit by pitcher—By Prendergast (Dalton). Passed ball—Blackburne. Umpires—O'Loughlin and Mason. Time of game—1h. 30m.

Prep Tennis.

# MISS MUNGER IS BEATEN.

*L. A. High Girl Loses to Miss Biller.*

*Peterson Does Away with Winnie.*

*Finals to be Played Next Wednesday.*

Play was again resumed yesterday forenoon in the City High School tennis tournament on the Y.M.C.A. courts, and as a result some of the best tennis seen in the high schools of the south was played. The defeat of Grace Munger of L. A. High in the girls' singles by Nora Biller of Manual Arts was the sensation of the morning's play.

Miss Munger has been considered the best of the girl tennis players of the south and her defeat came as a surprise. Miss Munger put up an excellent fight, but the hard serves and drives of Miss Biller were more than she could stand. Although Miss Biller won in straight sets, both were hard played and went to duce. The final score stood 8-6 and 8-6.

In the boys' singles the match between Peterson of L. A. High and Winnie of Manual was the drawing card. Winnie played excellent tennis, but Peterson performed up to his playing in the State tournament when he and his partner, Clover, won the State doubles championship. Peterson won on his fine drives from the back of the court, while Winnie made his points on his service and his slams when up to the net.

Following are the results of the day's play:

Boys' singles—Taylor (Manual) defeated Kunz (Lincoln,) 3-6, 6-4, 6-1; Clover (L. A. High) won from Thomas (Poly) by 6-0, 4-6, 6-4; Winnie (Manual) defeated Hasen (Poly,) 6-0, 6-2; Peterson (L. A. High) won from Sindorf (Hollywood) by default; Peterson (L. A. High) won from Winnie (Manual,) 7-5, 6-4.

Girls' singles—Miss Gower (Hollywood) lost to Miss Munger (L. A. High,) 6-3, 6-2; Miss Secor (Poly) won from Miss Berg (Hollywood,) 6-1, 5-7, 6-4; Miss Secor defeated Miss Bird (L. A. High,) 1-6, 6-1, 7-5; Miss Biller, (Manual) defeated Miss Munger (L. A. High,) 6-4, 8-6.

There remains two matches to be played in the boys' singles, the finals in the girls' singles, two matches in both the girls' and boys' doubles and all of the mixed doubles. The finals will be played Wednesday afternoon on the same courts.

## YANKEES CAPTURE FIFTH STRAIGHT.

[BY A. P. NIGHT WIRE.]

NEW YORK, May 1.—The New York Americans won their fifth straight game today when they scored an easy victory over the Philadelphia American League champions by 11 to 2. The Yankees knocked Shawkey out of the box early in the game and continued to score on Bressler and Davis. The score:

PHILADELPHIA.

| | AB. | R. | BH. | PO. | A. | E. |
|---|---|---|---|---|---|---|
| Murray, rf | 4 | 0 | 0 | 1 | 0 | 0 |
| Walsh, 2b | 4 | 0 | 0 | 2 | 3 | 0 |
| Strunk, cf | 4 | 0 | 0 | 2 | 0 | 0 |
| Crawford, lf | 4 | 0 | 0 | 1 | 0 | 0 |
| Lajoie, 1b | 4 | 0 | 0 | 11 | 0 | 0 |
| Walker, ss | 4 | 0 | 0 | 2 | 3 | 0 |
| Adams, 3b | 4 | 0 | 0 | 1 | 2 | 0 |
| Meyers, c | 4 | 0 | 0 | 5 | 0 | 0 |
| Shawkey, p | 1 | 0 | 0 | 0 | 0 | 0 |
| Bressler, p | 1 | 0 | 0 | 0 | 0 | 0 |
| Davis, p | 1 | 0 | 0 | 0 | 0 | 0 |
| Totals | 32 | 0 | 0 | 27 | 8 | 0 |

NEW YORK.

| | AB. | R. | BH. | PO. | A. | E. |
|---|---|---|---|---|---|---|
| Maisel, 2b | 4 | 1 | 1 | 2 | 3 | 0 |
| Hannah, rf | 4 | 1 | 1 | 1 | 0 | 0 |
| Pratt, ss | 4 | 1 | 1 | 1 | 3 | 0 |
| Pipp, 1b | 4 | 1 | 1 | 11 | 0 | 0 |
| Cullop, lf | 4 | 0 | 1 | 2 | 0 | 0 |
| Vick, cf | 4 | 0 | 0 | 2 | 0 | 0 |
| Peckinpaugh, 3b | 4 | 0 | 0 | 1 | 2 | 0 |
| Boone, c | 4 | 0 | 0 | 5 | 0 | 0 |
| Caldwell, p | 4 | 1 | 1 | 0 | 3 | 0 |
| Totals | 36 | 5 | 6 | 27 | 11 | 0 |

SCORE BY INNINGS.

| | | | | | | | | | | |
|---|---|---|---|---|---|---|---|---|---|---|
| Philadelphia | 0 | 0 | 0 | 0 | 0 | 0 | 0 | 0 | 0 | 0 |
| New York | 0 | 0 | 0 | 0 | 0 | 0 | 0 | 0 | 5 | 5 |

SUMMARY.

Two-base hit—Caldwell. Three-base hit—Strunk. Home runs—Maisel, Hannah, Pratt, Pipp, Cullop, Caldwell. Sacrifice hits—Walsh, Lajoie, Walker, Adams, Meyers, Shawkey, Bressler, Davis, Maisel, Hannah, Pratt, Pipp, Cullop, Vick, Peckinpaugh, Boone, Caldwell. Stolen bases—Walsh, Strunk, Crawford, Lajoie, Walker, Adams, Maisel, Hannah, Pratt, Pipp, Cullop, Vick, Peckinpaugh, Boone, Caldwell. Double plays—Walsh to Walker to Lajoie; Maisel to Pratt to Pipp. Left on bases—Philadelphia, 7; New York, 6. Bases on balls—Off Caldwell, 1; off Davis, 1. Struck out—By Caldwell, 4. Hit by pitcher—By Caldwell, 1 (Walsh). Umpires—Perrine and Dineen. Time of game—1h. 30m.

## NAPS THROW AWAY GAME TO BROWNS.

[BY A. P. NIGHT WIRE.]

CLEVELAND, May 1.—Mental and mechanical errors allowed St. Louis to defeat Cleveland 5 to 3 in ten innings today. All of St. Louis' runs were the result of misplays, while Cleveland earned two runs of its three. The score:

CLEVELAND.

| | AB. | R. | BH. | PO. | A. | E. |
|---|---|---|---|---|---|---|
| Chapman, cf | 5 | 0 | 1 | 2 | 0 | 0 |
| Gardner, 3b | 5 | 0 | 0 | 1 | 3 | 0 |
| Jamieson, lf | 5 | 0 | 1 | 2 | 0 | 0 |
| Speaker, rf | 5 | 0 | 1 | 2 | 0 | 0 |
| Wambsganss, 2b | 5 | 1 | 1 | 2 | 4 | 0 |
| Graney, 1b | 5 | 0 | 1 | 12 | 0 | 0 |
| Smith, ss | 5 | 0 | 0 | 1 | 3 | 0 |
| O'Neill, c | 4 | 1 | 1 | 7 | 0 | 0 |
| Bagby, p | 4 | 0 | 0 | 0 | 3 | 0 |
| Totals | 43 | 2 | 6 | 30 | 13 | 0 |

Batted for Bagby in ninth.

ST. LOUIS.

| | AB. | R. | BH. | PO. | A. | E. |
|---|---|---|---|---|---|---|
| Austin, cf | 5 | 0 | 0 | 2 | 0 | 0 |
| Pratt, rf | 5 | 0 | 0 | 1 | 0 | 0 |
| Williams, lf | 5 | 0 | 0 | 1 | 0 | 0 |
| Scott, ss | 5 | 0 | 0 | 1 | 3 | 0 |
| Gedeon, 2b | 5 | 0 | 0 | 2 | 3 | 0 |
| Pratt, 1b | 5 | 0 | 1 | 12 | 0 | 0 |
| Severeid, c | 5 | 0 | 1 | 7 | 0 | 0 |
| Leibold, 3b | 5 | 0 | 1 | 1 | 2 | 0 |
| Koob, p | 4 | 0 | 0 | 0 | 2 | 0 |
| Totals | 44 | 0 | 3 | 27 | 10 | 0 |

SCORE BY INNINGS.

| | | | | | | | | | | | |
|---|---|---|---|---|---|---|---|---|---|---|---|
| Cleveland | 0 | 0 | 0 | 0 | 0 | 0 | 0

# Price $1700 At Los Angeles

The price is remarkable because of what you get for what you pay. And what you get is a light weight six-cylinder car of standard parts—not special cheapened parts to fit the price, but parts that anyone knows represent the highest quality. A car the like of which heretofore neither in quality nor completeness of equipment has been offered at anywhere near this price.

THE MOON SIX-40

The Big Moon Features Are:
Power
Flexibility
Smoothness
Beauty and
Lowhungness
Price

If you will read these condensed specifications carefully, you'll see what astonishing value you get in this car. Don't glance, but read and weigh each feature—then take the sum total of your comparison.

Pure Streamline Body. Continental-Moon Motor. Dixie Electric Starting, Lighting and Ignition System. Left Drive, Center Control. Full-floating Rear Axle. Dry Plate, Multiple Disc Clutch. Stewart Vacuum Feed. Crown Fenders. 44-inch Leg Room in Front Seat. Full Ventilating, Rain Vision Wind Shield. 123-inch Wheel Base. 34 x 4 Tires—demountable—extra rim. One-Man Top with Collins Curtains.

Fully equipped, including Dixie electric starting, lighting and ignition $1700 at Los Angeles.

3 extra, entirely disappearing seats $25 additional.

The Moon Four-35—$1415 here.

LYNN C. BUXTON,
Pico at Olive, Los Angeles.

Built by
Moon Motor Car Co., St. Louis



MOLINE KNIGHT

Every Claim Has Been Fully Sustained

There is 30% more power per piston displacement in the MOLINE KNIGHT ENGINE than in any poppet valve motor with the same bore and stroke.

You always have abundant power at your command, additional power for a quick get-a-way to get you out of a tight pinch in traffic, to climb a steep grade, or to pull you out of the mud and sand.

A demonstration will convince you that our claims of superiority are proven facts.

MOLINE AUTOMOBILE CO.
G. M. FLINT, Sales Manager.
1362 So. Flower St.
23490; Broadway 6196.
When in San Francisco visit our exhibit in the Transportation Building, Block 14-B.

MOTOR CAR DEALERS ASSOCIATION DIRECTORY

BEARDSLEY ELECTRIC —Beardsley Electric Co., 1250-1260 W. 7th. Home phone 53018; Pac. Wil. 788.

BUICK — HOWARD AUTO CO. 1323 S. Flower St. Home 60009; Main 9040.

CHANDLER—Chandler Motor Car Co. of Cal. 1144 So. Hope St. Main 3459, F5047.

FRANKLIN AND R. & L. ELECTRICS—R. C. Hamlin, 1040-1044 S. Flower. M. 7877. Home 60249.

HUPMOBILE — Greer-Robbins Co., Twelfth and Flower Sts. Bdwy. 5410; A1187.

HAYNES, KRIT AND LOZIER. Bekins-Speers Motor Co., Pico at Grand Ave. A4223; Bdwy. 90.

KING AND STEVENS-DURYEA—ENGLISH MOTOR CAR CO., 1132 South Grand. Home F2381; Sunset Main 1400.

MAXWELL Automobiles—Lord Motor Car Co., 11th and Hope Sts. Phones: Main 5470, Home 10845.

MITCHELL - STEARNS - KNIGHT. Wm. R. Rueca, Corner Tenth and Olive Sts. Main 7278, 60173.

OAKLAND - NATIONAL - SAXON —Hawley, King & Co., 1027-33 So. Olive Street. Home 60361; Broadway 3990.

OVERLAND CAR—WILLYS UTILITY TRUCK—J. W. Leavitt & Co., 1335 S. Olive. Home 60637; Main 4831.

PEERLESS AND PREMIER. Smith Brothers, 1616-24 S. Figueroa. West 64, 60683.


Ambitions.

## AUTOS BY TRAINLOAD TO MAKE DEALER HAPPY.

WHILE Clarence English last week thought his sales force was busy when they unloaded three carloads of the new King eights, he made up his mind that they might be a little busier when he received information from the King factory that a solid trainload of King eights had been shipped to the Chicago agents. As a result English is planning to have a trainload of eights shipped to Los Angeles.

This was the first trainload of eights ever shipped to an agent. It was consigned to R. J. Morgan and C. F. Woods, the Chicago distributors. Sales Manager W. F. Daly and Treasurer F. A. Volbrecht witnessed the departure of the train and then went to Chicago to attend the reception of the King eights at that end.

All the cars were unloaded at once and driven through the business section of Chicago. It was the most emphatic demonstration of the return of good business to the Middle West since the Chicago Automobile Show. Reports from the East are to the effect that the popularity of the eight-cylinder car is rapidly increasing and both the King and Cadillac companies are unable to meet the heavy demands on them for shipments. Both factories have been taxed to the limit to keep anywhere near up with the orders and record shipments have been the rule. The King plant has been working three shifts for several weeks.

Some Business.

## COAST COMPANY IS THE LARGEST IN COUNTRY.

THE Coast distributors for the Overland car, J. W. Leavitt & Co., enjoy the distinction of being the largest individual automobile distributing firm in the world. This firm marketed 4500 Overland cars last year and bids fair to exceed this figure for the season of 1915.

This large volume of business naturally makes the firm one of the largest purchasers of supplies in the country. The necessities for carrying on the motor-car selling business, when bought in quantities, naturally cost a great deal less than they do in small lots, and the Leavitt company is taking every advantage of this. Among their recent purchases was a carload of bill heads and a carload of spring clips.

Reports received from all parts of the country indicate that the business of the Overland distributors is constantly increasing. Not only on the Coast do the distributors face the need of more room for selling their product, but throughout the country districts the rapidly-growing business almost swamps the dealers.

The factory output, according to information received by Manager Starr of the Los Angeles branch of the Leavitt Company last week, will be increased next season from 300 to 600 cars a day. In announcing the increased production, John North Willys declared he sees the brightest future for the industry. He predicts that the companies which did the biggest business this year will have little trouble in increasing their sales next year.

"The automobile industry has reached that point at which the manufacturer finds the renewal trade quite a factor in his business," said Mr. Willys in a recent interview. "Still, the general development of the country, the increased prosperity of the farmer and the establishment of new industries all tend to create a new field of buyers, and this is still the commanding feature of the automobile industry.

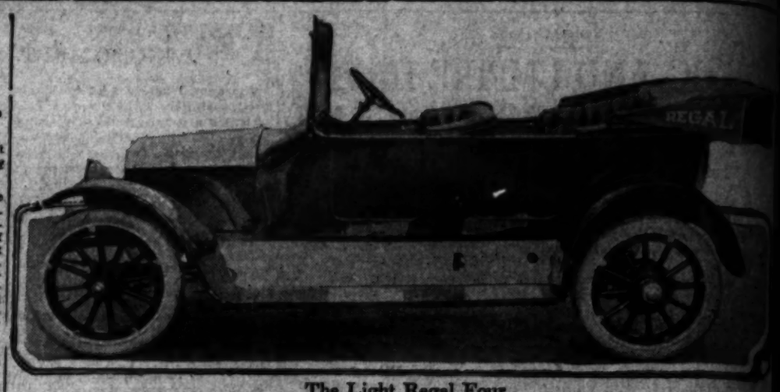
"Five years ago I said that indications pointed to the control of the industry by five houses within the next few seasons. Conditions today prove that this prediction was true. Out of nearly 100 motor-car manufacturers, five supply nearly 50 per cent of the entire American output.

"These five companies have successfully diagnosed the needs of the American public and have built cars which would meet the general demand. They have built cars that give services at a price in keeping with the public purse."

Referring to the remarkable strides made by his own company, Mr. Willys said, "The Overland factory is today the second largest producer of automobiles in the world. In 1908 the Overland output was 465. Today in thirty-six hours as many cars are built as were marketed in the entire season of 1908.

"This statement is backed by the fact that our output has given us first choice of position at the New York automobile show for 1913, 1914 and 1915. This means that we had the second largest output during these years, the largest manufacturer not being a member of the National Automobile Chamber of Commerce."

An automobile indemnity association has been formed in Sioux Falls, S. D., under the automobile insurance law passed during the last session of the Legislature. The association will insure each member of $2500 for injury to one person and for $5000 for injury to two or more, and for $500 property damage. According to the law, there must be at least 500 members.



The Light Regal Four,
Which arrived late last week and created a terrific sensation.

Class.

## LIGHT FOUR A SENSATION.

FIRST CARLOAD SOLD IN A SPEEDY MANNER.

Classy Little Touring Car Selling for Less than Eight Hundred Dollars has a One-man Top, Electric Lighting and Starting System and All Other Improvements.

Following the announcement of the arrival of the new Regal light four models, there has been a continuous reception at the Regal sales rooms on Olive street. The car has created a veritable sensation. The price of $745 delivered seems phenomenal and the local representatives believe that the advent of this model marks a new era in automobile prices and value.

The new Regal model shows all of the refinements and up-to-date features of other cars of much higher price, and carries the one-man top, crown fenders, dimmers in headlights. The full cantilever spring suspension gives the car surprising riding qualities, without the recoil of the old-style elliptical springs.

The starting and lighting system is the new Dyneto non-stallable type and is operated by a switch on the dash and is absolutely noiseless in operation.

A number of outside dealers have called and signed up for the Regal line, as the new model, in connection with the Regal light eight to be placed on the market within thirty days, and the standard four-cylinder, makes a complete and attractive line for the dealers.

The first carload of the light four were all sold the first day they were shown, and other shipments are en route and orders being taken for delivery in rotation, pending arrival of future shipments.

Wears 'Em Out.

## RUNNING IN CAR TRACKS IS RUINOUS TO CASING

"IT IS remarkable how few motorists realize the danger of running their tires in the car tracks," declares Eddie Lingenfelder, manager of the local branch of the Goodyear Tire and Rubber Company. "It is true that a car runs easier, and the jolts to the mechanism are greatly reduced, but it is expensive comfort. There is no quicker way of ruining tires.

"The tread of a tire is the thickest part because there the greatest wear takes place. The sides have a thinner wall of rubber to protect the fabric. Now when a tire is run in the car tracks the wear is concentrated on the side of the tread and the side walls. The constant contact of the tire and the inside surface of the rail causes abrasion or wearing away of the rubber. The rail soon cuts through and ruins the tire.

"This practice of running in car tracks is also a common one among drivers of solid-tire vehicles. Only the outside edge of the tire rests on the rail, and consequently only a small part of the tire carries the whole load. The result is that the outside edge wears off while the rest of the tire is apparently in good condition. Take a five-inch solid tire. Constant running in car tracks will wear off one and one-half inches of the surface, reducing it to a four-and-one-half-inch tire. The same three-and-one-half-inch tire is compelled to do the work of a five-inch tire, which amounts practically to overloading.

"This effect is still more pronounced where dual tires are used on the rear wheels, a few inches of rubber on one tire being compelled to endure the strain intended for the entire surface of two tires.

"Car tracks must be avoided if mileage is wanted."

Real Facts.

## CONFIDENCE IN CARS IS SECRET OF REAL SUCCESS

HARRIS M. HANSHUE, manager of the local Apperson branch, says that confidence is the keynote of the success of Apperson sales during the present season.

The Fairchild Gilmore Wilton Paving Company purchased its sixth 1915 Apperson Jackrabbit last week, because of its confidence in the strength and durability of the car and in the service rendered by the factory branch.

Marco Hellman purchased a 1915 light "6-48" because of his confidence in its safety and dependability, and in the financial stability of the company.

Apperson Light Sizes were also delivered to J. T. Gilmer, C. H. [illegible], Joseph Engert, M. F. Douglas, Los Angeles; Mrs. Elisabeth Dodge, Oxnard, and F. E. Hughes of Santa Ana this past week.

Doc Green, city sales manager, has never been connected with an institution selling an inferior car, displays his confidence in the merits of the organization and recommending the Apperson Jackrabbit to many friends.

This confidence is inspired by the fact that the company has been twenty-two successful years in the quality cars, and their good management and conservation has brought through the long period of growth and development without a single mechanical misstep.

Emergency of Unemployment.

[The Survey:] Here then is the sorry contrast between mobilization for war and the lack of it in peace. Under the urgency of war the nation instinctively feels that the strength of all is impaired by the weakness of any, that its whole resource is available to conserve every vital force, that as each individual and class is needed by all, so all that the nation has is available for each.

The difference between the two experiences lies in the presence or absence of a national consciousness and resourcefulness in meeting national emergencies. In peace we have not yet become conscious that unemployment is a national emergency, to be met only by the concern and resources of the whole nation. In America, the emergency is still thoughtlessly and unjustly left to the individual, the family, the locality, and the class suffering most from it, to grapple with. Even they delay so late to do so that they can have recourse only to charity, seldom to justice; only to relief, never to prevention; only to recovery from disastrous effects, not to dealing with causes of disaster.

The members of the Board of Trade of Windsor, Ont., have gone on record as favoring reciprocity of automobile licenses with the United States. They also express their opinion that it will already interfere with the tourist traffic if a horse power tax on automobiles of non-residents is imposed.

At San Diego.

## MOTOR EXHIBIT COAST LIN

CARS AND TRUCKS RE... CALIFORNIA ONLY.

Display in Two Separate Motion Buildings Requested Branches of America's Great Automobile Industry—Abandonment the Competitive Idea.

The keynote of exhibit was as commercial activity is [illegible] at the Panama-California Exposition in San Diego, is the abandonment the competitive idea. Hence was sought only one exhibit of particular industry.

This has worked out in the exhibits display as elsewhere. In one electric car shown and one truck—with, of course, various signs and various motors, but of one concern. The competitor for electrics is the Beardsley company. The Moreland is the truck. Incidentally, the Motor Transportation Company uses the intra-exposition delivery and that company in turn uses Beardsley electric trucks for the These include an ambulance, a [illegible] ury cart and various light and trucks, the noiseless feature of is noteworthy.

In the Commerce and building is the Moreland display six trucks, ranging from a fourths-ton to six and one vehicle. One of the most is a new development, a two and half-ton worm-drive truck transfer body system, allowing shipper to load the body in carry it out by trolley or and load it by crane aboard the where it automatically clamps place. It is the only truck type on the Coast and is exciting extraordinary amount of interest time-saver adaptable to condition.

There is also good attention the side exhibit of springs, and motors, the latter set in that their working can be examined by visitors. All are [illegible] course, with distillate and gasoline.

The Beardsley display is Varied Industries building. three distinct types, the brougham, the victoria and the roadster, which is possibly the interesting departure. car lines, with postal control, steering wheel instead of the lever, and capable of thirty carries an appeal which is a It is the nearest thing to a appearance that the electric dustry has produced. The all three designs carry a 14 guarantee, and fair charge good for 100 miles.

Motors designed for service have been employed [illegible] a French company. They purely aeronautical adaptations that borrowed from the automobile design pistons, connecting rods, concerned. In the automobile four valves were used in each rotative speeds up to degree than they were the aeroplane stock [illegible]





104,000 Men are Working to Supply Goodyear Tires

In the jungle and the field, in our fabric factory, our tire plants, our branches, etc., 104,000 men are employed to meet the demand for Goodyears.

That demand has grown until last year men bought about one Goodyear tire for every car in use.

It is growing now faster than ever. Our sales to dealers have this spring shown an increase of 52 per cent.

We Fortify Tires

The reason is, we fortify our tires. We give you the best that others give, plus five exclusive features. In costly ways, employed by no one else, we combat these six great troubles:

Rim-Cuts
Blowouts
Loose Treads
Insecurity
Punctures
Skidding

Not all these troubles can in any way be completely ended. But we combat them in the best ways known. We do it regardless of cost. Our "On-Air" cure—one exclusive feature—costs us $450,000 yearly.

We Never Skimp

Despite all price reductions, we never skimp these tires. In fact, scores of experts work all the time seeking new ways to improve them. Lately we have added three conspicuous improvements, each of which adds much to our tire cost.

This policy is apparent. Compare Goodyear size and thickness with the average tire. Compare the number of fabric plies. Some Goodyear supremacies can be seen at a glance.

Prices Way Down

Goodyear has made in about two years three great price reductions. They total 45 per cent. The last was on February 1st.

Every saving we make—in rubber or cotton or through multiplied output—goes to Goodyear users. Our present output enables us to give you a value which none can duplicate.

Men who use Goodyear Fortified Tires get better tires than others. They have less trouble on the average, and less cost. The evidence lies in our exclusive features. It lies in our dominant place. And it lies in the swelling Goodyear tide. We urge you to join this army. Any dealer will supply you. (2339)

GOODYEAR AKRON, OHIO
Fortified Tires
Fortified Against { Rim-Cuts—by our No-Rim-Cut feature. Blowouts—by our "On-Air" cure. Loose Treads—by many rubber rivets. Insecurity—by 126 braided piano wires. Punctures and Skidding—by our double-thick All-Weather tread.



Dont let compression troubles mar the success of your motor.

Equip your car with STA-TITE piston rings and do away forever with Fuel Waste, Poor Compression, Carbon Trouble and Excessive Motor Wear.

STA-TITE piston rings are made in three pieces with their section openings so distributed that multiple contact against the cylinder walls is always secured. Leakage is a mechanical impossibility.

This cross section shows the STA-TITE patented feature. This "interlocking" groove construction is what makes the STA-TITE ring superior to all others. This groove construction allows the ring to seat perfectly to the piston groove—eliminating "play" and the possibility of "carbon pockets."

Under Stress of Expansion—the joints are held firmly and securely; they cannot overlap and score the cylinder walls.

Install a complete set and get more power and better compression.

Manufactured by
Sta-Tite Packing Ring Co.
St. Louis, Mo.
John Wigmore & Sons Co.
Distributors,
108 N. Los Angeles St.

STA-TITE
PATENTED




A Peach!

## MOTOR BOAT OF UNUSUAL TYPE.

*Stewart Edward White is Proud Owner.*

*Los Angeles Made Boat to go to Tahoe.*

*New England Fishing Craft Used as Model.*

A motor boat of unusual type and design is just being completed at the Marine Engine and Supply Company factory. This boat is being built for Stewart Edward White, the famous novelist, who is now living at Santa Barbara. And to say the craft will not become an addition to our local Motor Boat Club. The owner expects to ship it at once to his summer home near Lake Tahoe.

ORIGINAL.

The pattern of the boat is original and new on this coast. Mr. Hands, the designer, has been working for fifteen years trying to combine the qualities of speed, safety and seaworthiness into a single unit. As a model he took the New England fishing boats which are forced to have the above qualities to a greater or less extent, usually greater. One thing, however, which the eastern boats decidedly lack is comfort and this has been the key word in the construction of Mr. White's latest.

RUN-ABOUT TYPE.

The craft is of the open run-about type. It is twenty-four feet long, with a 5.6-inch beam, and is finished throughout in solid mahogany. The motor, a horse-power engine, which compels the craft to move along at fourteen miles an hour, has been installed under hatches forward of the cock-pit. All engine controls and steering devices are conveniently set to an automobile wheel.

LIKE AN AUTO.

The boat can be started and operated with absolute freedom from noise, dirt and grease and is just as efficient as a Ford or any other automobile ever built.

Another unusual feature is the deep curve in the sides of the boat. This curve turns over the small, choppy waves of the lake and smothers them, doing away with all spray. And if you've ever ridden in a motor boat on Lake Tahoe you'll admit that this is some feature.

A WONDERFUL MEMORY.

A librarian of Florence Could Tell the Location of Every Book He Once Saw in Any Library.

[Every Companion:] Many librarians have memories that enable them to carry in their heads long lists of books, of the names of authors, and even of the subject-matter of the books, to say nothing of their places on the shelves. Long practice, of course, has given them this accomplishment. In some cases it amounts to downright genius.

One of the most extraordinary instances of that ability is to be found in the case of Antonio Magliabecchi, librarian of the Grand Duke Cosimo III, of Florence. It is said that if a priest wished to compose a panegyric on a saint and came to Magliabecchi, the librarian would tell him all the references to the saint in literature, even to the parts of the different works wherein they were to be found. He could often quote as many as 100 writers.

Magliabecchi could tell not only who had treated a subject fairly, but also who had touched on it incidentally in writing upon other subjects. It is related that when Magliabecchi visited other libraries his memory was so remarkable that he needed to go and consult a book only once in a place to fix everything about it permanently in his mind.

One day the Grand Duke sent for the librarian to ask whether he could find for him a book that was decidedly rare.

"I am sorry, your grace," replied Magliabecchi, "but there is only one copy in the world. That is in the library of the grand signior at Constantinople. It is the seventh book on the second shelf on the right as you enter the room on [illegible]"

By the formation of the Twin City Speedway Association, the two rival [illegible] that have been promoting a speedway for Minneapolis have merged and work is to be [illegible] started on the speedway.

THE PI... NO C...

The Series-3 PIERC... models, have met so a... discriminating purcha... decided to make no cha... equipment, or price—d...

The most careful ... nothing in this country ... surpass the present mo... types and represent a ... comfort.

W...
1701-11 SC...



## TRACKS TO CASINGS

practice of running h
cks is also a common
drivers of solid-tire
e outside edge of the tir
rail, and consequently
part of the tire sustain
ead. The result is that
edge wears off while the
tire is apparently in good
Take a five-inch solid
t running in car tracks
f one and one-half inche
face, reducing it to a
-half-inch tire. The
nd-one-half-inch tire is
to do the work of a five
which amounts practically
ding.
effect is still more pronou
dual tires are used on
esis, a few inches of sur
tire being compelled to e
e strain intended for the
face of two tires.
tracks must be avoided if
is wanted."

## ARS IS AL SUCCESS

to J. T. Gilmer, C. H. Bu
Eggert, M. F. Douglas of
Mrs. Elizabeth Diedrich
and F. E. Hughes of Va
past week.
reen, city sales manager
r been connected with s
selling an inferior
plays his confidence by p
organization and recomm
Apperson Jackrabbit
friends.
confidence is inspired
t the company has
wo successful years
cars, and their good
d conservatism has
the long period of
elopment without
eal mishap.

At San Diego.

## TOR EXHIBIT COAST LIMITED

ND TRUCKS REPR
CALIFORNIA ONLY.

In Two Separate Expo
Buildings Represent Tw
on of America's Great Auto
Industry—Abandonment o
pensive Idea.

ryone of exhibit work, w
ercial activity is conse
anama-California Exposi
iego, is the abandonment
pective idea. Hence
ht only one exhibit from
industry.
s worked out in the auto
ay as elsewhere. There
ic car shown and one
ith, of course, various
various motors, but all t
ners. The company
ves is the Beardsley
e Moreland is the
Incidentally, the Mor
ation Company was awa
exposition delivery con
company in turn ins
electric trucks for the
lude an ambulance, a
and various light and
e noiseless feature of
rthy.
Commerce and Infus
e the Moreland displa
, ranging from a
n to six and one-ha
One of the most inter
development, a two and
worm-drive truck with
ody system, allowing
load the body in fact
ut by trolley or other
it by crane aboard the
automatically clamps
is the only truck
e Coast and is attracting
ary amount of interest
adaptable to any

also good attention paid
exhibit of springs, bea
, the latter set in glass
working can be easily
visitors. All are run
th distillate and More

ardsley display is in
dustries building. Here
inct types, the
the Victoria and the
which is possibly the
departure. Built on
with pedal controls
heel instead of the old-
capable of thirty miles
appeal which is a big
arest thing to a gas
e that the electric car
produced. The batteries
esigns carry a 16,000-
and fee charge in
00 miles.

esigned for aeroplane
employed successfully
ompany. They are
rmaceutical motors,
that borrowed sugges
utomobile design as to
nnecting rods, etc.
In the automobile
were used in order to
eeds up to much
n they were adapted
ans stock job.

A Peach!

## OTOR BOAT OF UNUSUAL TYPE.

*ert Edward White is Proud Owner.*

*s Angeles Made Boat to go to Tahoe.*

*New England Fishing Crafts Used as Model.*

A motor boat of unusual type and
s is just being completed at the
Engine and Supply Company
. This boat is being built for
Edward White, the famous
, who is now living at Santa
. And to say the craft will
become an addition to our local
Boat Club. The owner expects
it at once to his summer home
Tahoe.

ORIGINAL.

The pattern of the boat is original
on this coast. Mr. Handa, the
, has been working for fifteen
trying to combine the qualities
safety and seaworthiness
single unit. As a model he
New England fishing boats
are forced to have the above
to a greater or less extent,
greater. One thing, how-
which the eastern boats decid-
is comfort and this has been
word in the construction of
White's latest.

RUN-ABOUT TYPE.

craft is of the open run-about
. It is twenty-four feet long, with
beam, and is finished
in solid mahogany. The
horse-power engine, which
the craft to move along
nteen miles an hour, has
installed under hatches forward
cock-pit. All engine controls
steering devices are conveniently
an automobile wheel.

LIKE AN AUTO.

boat can be started and oper-
with absolute freedom from
, dirt and grease and is just as
as a Ford or any other auto-
ever built.
unusual feature is the deep
in the sides of the boat. This
over the small, choppy
of the lake and smothers them,
with all spray. And if
ridden in a motor boat on
lake you'll admit that this is
.

## ERFUL MEMORY.

ion of Florence Could Tell
stion of Every Book He
in Any Library.

Companion:] Many il-
ve memories that enable
rry in their heads long
s of books, of the names
rs, and even of the num-
of books, to say nothing of
on the shelves. Long
, as of course, has given them
stonishment. In some cases
seems to downright genius.
of the most extraordinary in-
of that ability is to be found
the son of Antonio Magliabecchi,
of the Grand Duke Cosimo
Florence. It is said that if a
pleased to compose a panegyric
n a subject and came to Magliabecchi,
Florentine would tell him all the
ks on the saint in literature,
ere to be parts of the different
where they were to be found,
could often quote as many as 100
ages.
Magliabecchi could tell not only
ho had treated a subject fairly, but
who had touched on it incident-
in writing upon other subjects.
is related that when Magliabec-
visited other libraries his memory
so remarkable that he needed to
and commit a book only once in
places to fix everything about it
permanently in his mind.
After the Grand Duke sent for
Florentine to ask whether he could
for him a book that was decidedly

am sorry, your grace," replied
abecchi, "but there is only one
in the world. That is in the li-
of the grand seignior at Con-
ople. It is the seventh book on
shelf to the right as you
ter the eighth door from the
ow."

the formation of the Twin City
Association, the two rival
that have been promoting a
eedway for Minneapolis have
merged and work is to be
started on the speedway.

# WHO PAYS?

*Story No. 3*

## When Justice Sleeps

By EDWIN BLISS

Copyrighted, 1915, by Public Ledger, Inc. All moving picture rights and all foreign copyrights strictly reserved.

"We find the deceased came to his death by his own hands."

The puisy coroner blinked at the speed with which his jury returned their verdict. Not that any other verdict was possible—everybody agreed as to that. A waste of time and public moneys—the two weeks' hearing.

President Darius Brown was dead. There could be no doubt about it. He had been respected, living; dead, he was a knave. Gunshot wound experts and the mute, mechanical witness proved the jury correct in their finding.

Expert accountants, expert sleuths, layman witnesses showed conclusively the crookedness of the late Darius Brown. But the moneys he had filched from the bank funds and the securities he had borrowed from the vaults had been found beside his lifeless body. Depositors had lost nothing. Future depositors had gained an honest president. Darius Brown had test his life. So why bother?

Nodding their heads sagely with the satisfaction of "having known all along," the audience left the stuffy room. Four of that audience slipped furtively out, as though fearing something invisible was dogging their footsteps, casting a chill shadow between their shoulder blades. But that is my story—the tale of the real happenings at the Fourth National.

I.

President Darius Brown gradually permitted a broad smile of satisfaction to overspread his face as he studied the record of his first paying teller. He waved the Pinkerton representative, with the little bundle under his arm, away, while he stared absently at the opposite wall, then pressed the annunciator and ordered the negro porter to send in Dr. Drum.

"Go to the vault, Travers, and fix up the camera," he smiled at the Pinkerton man. "I'm just taking a minute to reward a young man who has helped get enough securities into that vault to make it worth guarding."

The detective glanced keenly at the young man who answered the summons, then his lips tightened a bit. He knew the face of Joseph Drum, had seen the young man mingling with a rather fast set, had marked his presence at the Gayety stage door. He was an old-school detective who believed the leisure hours of a banking man might be better employed.

Darius Brown noticed the look, the appraisement of the sleuth, and laughed as he whirled about upon his teller.

"Looking over the books and recollecting the circumstances attendant on certain deposits," he began ponderously, "I find that you have brought a good many customers to the Fourth National, Drum. I also am agreeably reminded that you have shown good judgment in advising depositors regarding certain investments they intended making. You are a bit gay, I know, but I have every reason to believe that you are careful, and I know you are working for the bank outside of hours. This is the twentieth century, Drum, and I am a twentieth century man. So I am increasing your salary to $5000 a year."

Joseph Drum's jaw dropped in amazed incredulity. For just a second he could not get the astounding good news into his head. The president had already risen and stood beside the door leading to the bank vault by the time he was able to voice his thanks.

"Don't thank me," he said crisply. "Just continue to be careful. Be as gay as you please, so long as you're careful and it brings us the right sort of deposits and doesn't affect the clearness of your brain. And," he wagged a long forefinger rather playfully as he gave the warning, "don't wear out the bricks in front of the Gayety stage door."

"I don't think I'll need to make but one more trip there—now."

President Brown halted, his hand on the knob, as though to answer. A little crease of uncertainty grew between his eyes as he watched the slate back of his paying teller, noted the happy springiness of his step as he returned to his cage. Then he smiled as he understood the full meaning of Drum's cryptic rejoinder and joined the detective, who had just finished adjusting his apparatus in the door of the huge, black vault.

"It works this way, Mr. Brown," explained the man. "The camera slides into the steel mesh back here, giving the lens the angle to catch anybody tampering with the combination. Here are the triggers on each side of the door, all set, and the flash powders are placed in these little containers. Now, look. Here's the trick." He knelt a short ways before the vault door, prying with his knife and finally drawing from place a loose tile. He smiled with satisfaction at the exclamation of admiration from President Brown as he looked into the aperture and saw the ingenious method in which the trigger, hidden there, was connected with the triggers beside the camera.

Carefully the detective replaced the tile, then drew away. His back suddenly stooped while a furtive, evil expression grew in his eyes as he slipped stealthily toward the safe. Without explanation, the bank president saw that he was simulating a burglar. He watched keenly, uttering an ejaculation of surprised delight as the man's foot touched the loose tile and, simultaneously the flash powders flamed from the door, leaving a plume of hot, acrid smoke behind.

"And there you have the face of the 'bank thief,'" he chuckled. "Very ingenious indeed. Just reset the trap and don't forget to develop the plate and bring it to me for a souvenir. The way of the yeggman is certainly growing almost impossible, Drummond."

"Yes, sir. Inside work is about all that can get to a well-protected bank nowadays."

Brown laughed as he turned back to his office. But the fellow's words had left a bit of an impression with him. He stood in the doorway, looking down the long aisle that lined the cages. The bustle of activity always preceding closing hour in a banking house was present everywhere, the clank of gold and silver money bags, the jingle and chime of coins swiftly counted, the slap of paper currency tossed upon counters, the slam of ledgers, the feverish scratch of pens, hurrying footsteps. A busy, faithful lot they were—these employees. And he was their friend and they his friends—this twentieth century banker.

He smiled and turned away, closing the door behind him as he resumed his desk. For the hours of a bank executive are known to no man save himself. There were a few details of the business to be righted and then a study of the market.

Darius Brown's lips tightened as he went over again and again certain bewildering evolutions of stocks in which he was interested. His brow furrowed deeply as he tried to analyze the human motives, the significance in certain unforeseen moves his fellow-financiers had been making of late with the tiny, black ants that had their home upon the ticks. Well, he would wait and see what he could make of them in the morning.

But eager though he was to find that market page of his paper at breakfast, he still had time to pause a while and smile at the simple announcement on the preceding page, of the marriage of Joseph Drum, paying teller of the Fourth National Bank, to Miss Flo Williams, who had been lending her charms of face and figure to the show girl contingent of the Gaiety Theater.

Darius Brown chuckled.

"So that's what he meant by his promise," he mused aloud, then, as he turned to the tabulated list of securities: "Well, I hope his judgment's as good there as it is in banking."

Though he would have knocked down the man who even queried him regarding his matrimonial judgment, Joseph Drum flushed as he reluctantly gave room to a traitorous thought in his mind. For weeks, for months, he had felt the ground slipping beneath his feet, had seen the pyramid of debt piling higher and higher, yet had dared take no exact measurement of it, hoping against all reasonable hope that "something would turn up" to save him. But the bill he had just opened from Hale & Co. for $255, had finally forced him to make out the long list of his indebtedness which lay upon his counter.

(Continued Tomorrow.)



The bank clerk mingled with a fast set.

### Great Cost of Royalty.

[Boston Advertiser:] In the democracy of Great Britain, there is considered to be a necessity for the King, but certain writers wonder whether he is worth the price. These men point out that it costs the people of Great Britain nearly $10,000,000 a year to support in practical idleness numerous nonproducers, simply because their great-grandfathers happened to be cousins of a King. The Kings of Germany and Great Britain each cost, for the support of their own persons, upwards of $5,000,000 a year. The Czar of Russia costs the people of his realm infinitely more. Yet the Czar has the largest private fortune of any man in Europe. Democracy in Great Britain with a King at its head, has perhaps proved fully as successful as democracy in France, with a President at its head. But at the same time the people of Great Britain have been forced to maintain in idleness numerous representatives of royalty. This war will probably cause many persons to begin to speculate as to whether, as a business proposition, supporting all royalty is a good investment.

### Pity the Democrats.

[Detroit Journal:] Pity the unfortunate Democrats. Not only has the war cut off much of the revenues, forcing the administration to an emergency tax, but the prohibition States have nipped off $3,000,000 in liquor revenue. It is grievous to be neutral, to be virtuous and to be poor.

A bill has been introduced in the New York State Legislature giving to garage owners a lien on motor vehicles for repairs, storage and supplies purchased from them.


Starting Willard STORAGE BATTERY Lighting



Look Out!

Don't take any chances of storage battery trouble. Give your battery pure water. See that it is properly charged. And to keep always on the safe side, Get Expert Willard Service at:

LOS ANGELES, CAL.—Western Auto Elec. Corp., 982 W. Pico st
ONYX.
ANAHEIM, CAL.—Anaheim Ignition Depot, 124 S. Los Angeles St.
BAKERSFIELD, CAL.—Storage Battery Hospital, 1717 H St.
LONG BEACH, CAL.—A. C. Walker, 321 Americana Ave.
PASADENA, CAL.—Guarantee Auto Repair Co.
POMONA, CAL.—Auto Electric Shop, 114 West Third St.
REDLANDS, CAL.—F. L. Richardson Electric Service, 111-113 W. State St.
RIVERSIDE, CAL.—Mission Electric Co., 404 Main St.
SAN DIEGO, CAL.—T. Stanley Ledda, 1202-21 Fifth St.
SANTA ANA, CAL.—Orange County Ignition Works, 321 East Fourth St.
SANTA BARBARA, CAL.—Mission Garage, 1231 State St.

Starting Willard STORAGE BATTERY Lighting

Take the Battery Doctor's Advice

It's cheaper to let the doctor keep your storage battery in good health, than to let it die of neglect and have to buy a new one or pay a big repair bill.
You'll find Willard Battery Experts at
WESTERN AUTO-ELECTRIC CORP.
Home 20400 806 WEST PICO ST. Main 8228

Times Directory of Los Angeles Garages

Lozier-Carter Car-Knox — Parts and repairs. CLEMM GARAGE & REPAIR CO. 2627 W. Pico St. Phone West 8.

Machine Work and Repairing — Cylinder Grinding and Gear Cutting. WALL ST. GARAGE. Home A4917. 824-32 S. Wall St. Main 6208.

Metropolitan Garage — 839 So. Flower Street. A1809. Best equipped garage in the city. Open all night. We never close. LEE & HARNELL. Bdwy. 7259.

TIMES DIRECTORY of AUTOMOBILE ACCESSORIES

Ahlberg — BEARING COMPANY. REGROUND BEARINGS OF ALL MAKES. "Do make old cars new." 332 West Pico. Main 7185. F6116.

Auto Accessories — PORTAGE TIRES. Guaranteed 5000 Miles. WESTERN RUBBER AND SUPPLY CO. 2011 South Olive St. Pasadena—Los Angeles—San Diego.

ABC Oils — Pennsylvania's finest. Buy from your dealer or order direct from us. AUSTIN, BRYANT & CARTER. 1000 Compton Ave. Phone South 941; Home 21870.

Ball Bearings — RE-GROUND TO EQUAL NEW. PACIFIC BALL BEARING CO. Distributors for U. S. Ball Bearings. 20720. 1016 West Pico. West 2004.

Bennett Bumper — Made in Los Angeles—Guaranteed not to rust. A. E. Bennett. Main 8211. 1016 So. Broadway. F1818.

ENSIGN CARBURETOR — 712 North Main Street. MORE POWER OR MONEY BACK

Chanslor & Lyon Co. — Los Angeles, San Francisco, Salinas, Portland, Fresno, Oakland. Wholesale and retail Auto Supplies. Pacific Coast Distributors Lee Tires.

Edmore — Vulcanizing Standardized. Try Edmore service on tube and casing repairs. A PRICE LIST BASED ON THE VALUE OF THE CASING TO THE OWNER. Edmore Vulcanizing & Rubber Co. "TIRE BROKERS ON EVERY WORTHY MAKE." 1214-16 South Figueroa St.

Garage Equipment — and SUPPLIES. Smith-Booth-Usher Co. 230-238 Centre Avenue.

Gasolette — Increases Mileage 40 to 60 Per Cent. LOOB & REED, INC., 7th and Flower Sts.

Master — CARBURETOR COMPANY, INC. First for power, speed and economy. Offices 922-24 S. Los Angeles St. Phones Main 6706; Home F7625.

TIMES DIRECTORY of AUTOMOBILES

Abbott-Detroit — 4-45, $1850; 4-35, $1525; 6-40, $2050. At L. A. Full Line of "Abbotts-Detroit" Parts. ABBOTT MOTOR SALES CO., 1212 S. OLIVE ST. F7260. Main 7260

Apperson — 1915 MODELS AT NEW PRICES. FACTORY BRANCH—FACTORY SERVICE. 1315 SOUTH FLOWER ST. Harris M. Hanshue, Mgr. 12371. Main 7124.

Auburn — TOURIST PARTS. W. J. BURT MOTOR CAR CO. Pico and Hope Sts.

Chevrolet — "THE PHOENIX RACE WINNER" $490 and $1015, at Los Angeles. CHEVROLET MOTOR CO. OF CALIFORNIA. F7005. 1912 S. OLIVE ST. Main 7260

Cole — Four-cylinder, $1650. 7-passenger, $1850. Big Six, $2250. Prices F. O. B. Factory. COLE MOTOR CO. "The Standardized Car" F1265. 850-60 South Olive St. Main 7265.

Detroit Electric — California Electric Garage Co. Main office and Salesroom 970 South Alvarado Street. Home 60169. Wilshire 600.

Don Lee — Cadillac and Paige Agency. Twelfth and Main Streets. Main 6789. 42000. Tires and Accessories.

Fiat-Jeffery — AND McFARLAN. CARLTON-FAULKNER-BOWLES CO. TENTH AND HOPE STS. 42000. Main 6711

Glide — "THIRTY" $1250 LOS ANGELES. RATTEY BROS. MOTOR SALES CO., 1020 South Olive Street. F5870. Main 8787

Herff-Brooks — LOWEST PRICED SIX. DE VAUX MOTOR SALES CO. 1142-44 South Olive St. A5783. A5783

Locomobile Co. of America — Pico & Figueroa. Main 8200, F7070.

Metz — Metz touring model 22B5 fully equipped F.O.B. Los Angeles. Now on exhibition. Standard equipment throughout. METZ COMPANY. 118 West Pico. Main 944. Home 20400. $685 HERE

Milburn — LIGHT ELECTRICS. Electric Vehicle Co., 827 South Vermont. Wilshire 2559. Home 21209

Moline Knight — "The Car With the Wonderful Engine." Moline Automobile Co. 1200 So. Flower St. 12400. Bdwy. 6126.

Moon and Lexington — Lynn C. Benton, Pico at Olive. Main 8777—F6851.

Pullman — New Pullman Four-Cyl. 5-passenger, F.O.B. Los Angeles ... $2000. Six-65, Palace car of the road, F.O.B. Los Angeles ..... $3000. ASTON MOTOR CAR CO. 926 W. Pico St. 25469. Bdwy. 700

REO — Incomparable Four & Six of Sixty Superiorities. Coast NORMAN DEVAUX Distributor. 942-60 South Grand Ave.

Simplex — New Models Now on Exhibition. 1057 South Olive. A6547. Main 7562. Mercer

Stutz — CHAMPION CAR OF AMERICA. 412-414 West Pico St. Home 22222. Main 7467

Trumbull — 1915 AUTOMOBILE—$460, at Los Angeles. THE UTILITY CAR FOR TWO PEOPLE. Los Angeles Motorcycle Co., 907-09 S. Main St.

Winton Six — FACTORY BRANCH. 1225-31 S. FLOWER ST. Bdwy. 4100. Home 41000.

Times Directory of Automobile Tires

Auto Tires — Standard Makes at Lowest Prices. AUTOMOBILE TIRE CO. 8th and Olive Streets.

Fisher — "Rim-Grip" Sub Casings. The only tire-saver insurance. Ask for our free booklet. WESTERN AUTO SUB-CASING CO., INC. Main 8582 or F7582. 1044 S. Los Angeles St.

FISK — NON-SKID TIRES. At Reduced Prices at All Dealers. FISK RUBBER CO., 10th and Hope Sts.

G and J — NOBBY TREAD TIRES. 3000 Miles, and Then Some. WEINSTOCK-NICHOLS CO. 1011-13 S. Olive St. "If it's for the automobile we have it."

Hendrie Tires — QUALITY GUARANTEED. Sales Office 1016 So. Broadway

Holdaway Tires — Skid-proof—Oil and Heat Resisting. HOLDAWAY TIRE CO., 321 W. Pico St. F7273. F7273.

Mohawk Tires — Made to fill the need of a really good tire. Jackson-Enc Rubber Co., Distributors. 1016 So. Main.

SAVAGE TIRES — MADE IN CALIFORNIA. Los Angeles Branch. 1032 SOUTH OLIVE STREET. Bdwy. 4000. Phone F7000.

Times Directory of Motor Trucks

Atterbury — H. G. Pendell, Pico at Olive. Commerce

Mack-Saurer-Republic — The leading gasoline trucks of the world. MACK MOTOR TRUCK CO. 1020-28 S. Olive St. Bdwy. 5000. Phone F7000.

Moreland — DISTILLATE MOTOR TRUCKS. Manufactured in Los Angeles By Moreland Motor Truck Co., North Main and Willard

VIM — LIGHT DELIVERY CAR. Chassis Plus. Horse. VIM AGENCY. 1000 So. Olive St. F7070. Main 8788

White — GASOLINE CARS and TRUCKS. Pioneer Commercial Auto Co. 1017-19 North Alameda Street. 42000. Phone



THE PIERCE ARROW

NO CHANGE IN 1915

The Series-8 PIERCE-ARROWS, which are the current models, have met so adequately the demands of even the most discriminating purchasers, that the Pierce-Arrow Factory has decided to make no changes either in body lines, mechanical lines, equipment, or price—during the calendar year of 1915.

The most careful study of engineering trends revealed nothing in this country or abroad, which promised to equal or surpass the present models. The bodies of Series-8 are approved types and represent a distinctive advance in grace, beauty and comfort.

W. E. BUSH
1701-11 SOUTH GRAND AVE.

At Riverside.

# PHILLIPS IS GOLF WINNER.

*Midwick Defeats Victoria in Team Match.*

*Jevne and Whipple Among the Fallen.*

*Tournament to Close with Tomorrow's Play.*

[SPECIAL CORRESPONDENCE.]

RIVERSIDE, May 1.—M. Phillips, the noted Redlands golfer, carried off the bulk of the honors in the second day of the Victoria invitational golf tournament. He defeated Whipple by a score of 5 up and 4 to go and then turned about and won from J. A. Jevne 5 up and 4 to go.

In the matches of the present tournament, Midwick defeated Victoria by a score of 5 to 2, and the Los Angeles club players came back and repeated that before a host of nearly forty golfers from every club in the southern part of the State. In the second match Osborn won from Nevin by a score of 7 up and 6 to go. In the same match Pattee defeated J. A. Jevne by 4 up and 3 to go.

The tournament will close tomorrow night. The rain of today interfered with some of the scores.

First sixteen—M. Phillip won from W. Whipple 5 up and 4 to go; J. A. Jevne won from A. MacDonald 5 up and 7 to go; W. H. Spinks won from F. D. Hudson 6 up and 5 to go; William Frederickson won from E. Browning 7 up and 6 to go; A. C. Sellery won from A. M. Goodhue 5 up and 1 to go; A. D. Cameron won from F. J. Bean 1 up, twentieth hole; W. C. Davison won from A. E. Scalen 1 up; R. Neustadt won from L. Collins 1 up.

Second sixteen—A. C. Sellery won from A. C. Twist 3 up and 1 to go; A. M. Goodhue won from L. H. Wallace 5 up and 4 to go; A. D. Cameron won from C. H. Biggar by default; F. J. Bean won from A. E. Childs 3 up and 1 to go; W. C. Davison won by default from C. W. Girdlestone; A. C. Scalen won from W. Brem 2 up; R. Neustadt won from V. E. Willett by default; L. Collins won from E. R. Gamble 4 up and 3 to go; Robin Skelley won from E. C. Jones 1 up; R. Dr Osborn won from C. W. Hunt 5 up and 4 to go; F. H. Edwards won from R. M. Irving 4 up and 3 to go; H. G. Pattee won from E. B. Tufts 3 up and 1 to go; M. Phillips won from J. A. Jevne 5 up and 4 to go; W. M. Frederickson won from W. H. Spinks 5 up and 4 to go; R. Skelley won from R. D. Osborn 2 up and 1 to go; H. G. Pattee won from F. H. Edwards 1 up.

Defeated eight, first sixteen—H. Whipple won from A. MacDonald by 2 up and 1 to go; F. Browning won from F. D. Hudson 4 up and 3 to go; C. W. Hunt won from C. E. Jones 1 up to twentieth hole; R. M. Irving won from E. B. Tufts 3 up and 2 to go. Four-ball foursomes, H. G. Pattee and Robin Skelley won with a net score of 76; C. M. Evans and M. M. Milne were second with a net score of 77.

Defeated eight, second sixteen—L. H. Wallace won from A. C. Twist 3 up and 1 to go; A. C. Childs won from C. H. Biggar by default; C. W. Girdlestone won from W. Brem 3 up and 2 to go; E. R. Gamble won from D. E. Willett by default.

# POLO PONY FARM TO BE AT OJAI.

**JAMES HAGGERTY TO LOCATE THERE—AWAY NOW MAKING ALL ARRANGEMENTS.**

[SPECIAL CORRESPONDENCE.]

NORDHOFF, May 1.—"It used to be in the old days that horse racing made good horse raising profitable," said James Haggerty, celebrated horseman of California and Kentucky, who has been in the Ojai Valley selecting a location for a ranch which will be devoted to the purpose of raising thoroughbred stock. "That day is gone," continued Mr. Haggerty, "and I am spending my time and money now raising good stock for polo ponies.

"I believe that I can locate such a ranch better in Ventura county than in any other county in the State. There are natural conditions prevailing in the northern part of this county, particularly in your beautiful Ojai Valley, which make the possibilities of such a farm unsurpassed, and I confidently anticipate having one of the very best ranches in my line in the country here.

"There is no reason why California-bred polo ponies should not take part in the game to a greater extent than they do now, even, when some of the best known of foreign players secure their mounts in this country."

Mr. Haggerty would not state just what location he has decided on, and is now away perfecting arrangements for closing a deal that, it is rumored, will be for a considerable acreage of hill and valley land in the Ojai Valley, not far from Nordhoff.

# POLO TOURNAMENT COMES TO AN END.

**SOUTHERN DEPARTMENT ARMY TEAM WINS PENINSULA CUPS IN FINAL.**

[BY A. P. NIGHT WIRE.]

SAN FRANCISCO, May 1.—The universal polo tournament being held under the exposition auspices during the last six weeks came to a close today when the Southern Department army team defeated the Second Division U.S.A. four in the finals for the Peninsula cup, by the score of 14½ to 7½.

The Southern Department team has won eight of the ten games in which they have participated during the tournament, having lost one game to the Midwicks of Pasadena, a team which boasted an unbroken string of victories, and the First Cavalry team, to whom they lost by the margin of one goal, as the result of several penalties inflicted on them for foul play.

More than 400 ponies participated in the events for the various cups offered and more than a dozen teams including three United States Army fours, competed.

The Second Division started with a lead of three goals conceded three more while the Southern Department rolled up six tallies, making the score 6-all when the third period began. In this frame the Southern Department scored four goals to nil for the Second Division and from that time on it was only a question of the size of their score.

**The First English Daily Paper.**

[London Chronicle:] On March 11, 1702, appeared the first British daily paper. Its title was the Daily Courant, and its publisher was "E. Mallet, against the Ditch at Fleet Bridge." But our daily papers have altered in the two succeeding centuries. The Courant was a single sheet of but two columns. It published foreign news only, and was innocent of any editorial matter, the reason being that the editor-publisher supposed "other people to have sense enough to make reflections for themselves." And it will cause no surprise that such an editor soon threw up his job, sold his paper, and that its very site is now buried beneath the Times.

On Again, Off Again.

# MARQUARD'S CAREER IS ONE OF UPS AND DOWNS.

RICHARD W. (RUBE) MARQUARD has had a remarkable career as a member of the New York Giants. From the time he joined the team in 1908, having been purchased from Indianapolis for $11,-900, until the opening day when he pitched probably the most brilliant game of his many unusual performances, he has been before the eyes of the "fans" as a "lemon," as a twirler of exceptional merit and as a contract jumper.

Marquard started his baseball vocation at Canton (O.) in 1907, where his work attracted the Indianapolis managers. They purchased him and he continued at such a fast clip that John McGraw willingly parted with $11,000 to make him a member of the team. This was in 1908, and for three years Marquard sat on the Giants' bench, never getting a chance to show his worth and learning to the fulness McGraw hasn't half. He was so obscure that when he was referred to at all he was called the "$11,000 Lemon."

It was not until 1912 that Marquard received the plaudits of the "fans." He pitched and won his first game that season on April 11 and it was not until July 1 that he lost a contest, being beaten on that day by the Cubs, after having compiled a pitching record of nineteen straight victories, surpassing any similar achievement in the history of the game.

Marquard was at the top of his effectiveness in 1912, winning twenty-three games and losing twelve during the season and helping materially in winning the pennant for the Giants. In the world's series with the Red Sox, which the latter team won, Marquard captured two of the three victories credited to the Giants.

In 1913 Marquard was a power of the Giants' staff again and was on the way to a big year in 1914 when he was overtaken by misfortune after misfortune, which cost him victory after victory and lost him the confidence of the "fans." On July 17, at Pittsburg last year, Marquard defeated the Pirates, 2 to 1, in a twenty-one inning game, which was the longest contest in the history of the National League. Pittsburg scored in the first inning of that game, but never was able to reach the plate afterward. This was Marquard's turning point in the last campaign, for after that he dropped eleven struggles in a row.

During last winter Marquard jumped to the Brooklyn Feds, accepted $1500 advance money and tried to repudiate his contract with the Giants. He escaped trouble on this account only because the Federal leaders were liberal and allowed him to rejoin the Giants.

His opening game undoubtedly was his test, for there were few of the crowd present who were not awaiting an opportunity to censure Marquard for his actions last winter. That he made good and with a vengeance is to his advantage.

**SOUTH AMERICA HARD HIT.**

**Results of the European War Have Compelled Retrenchments in Salaries and All Kinds of Business.**

[Boston Transcript:] Perhaps no section of the world, particularly of that portion of the world at peace, has felt so keenly the devastating effects on business of the European war as have the nations of South America. Substantially every one of them is in debt to Europe at the present time, some of them almost to the point of bankruptcy. Not only has the trade of the United States with all South America fallen off about one-half since the European war began, but the customs revenues of the South American governments have, in some instances, fallen off two-thirds. The personnel of governments have been reduced, salaries cut down, public works stopped and other forms of retrenchment adopted. One of the South American republics was forced a year ago to borrow the money with which to pay the interest on its public debt, and is now struggling to raise the money to make another such payment. Such, in part, is the condition of affairs which will be brought to the attention of the coming conference.

In one of the larger South American countries a government official presented to a leading bank a draft for $280. His expenses to his next point of destination were carefully figured out and he was tendered $75 and told that was all the gold he could get. The trouble with South America at the present time, according to this official, lies primarily in the fact that it is essentially a producer of raw materials. In Chili the war forced a suspension in the operation of the phosphate and nitrate beds and threw 40,000 persons out of employment. In Peru both the sugar and cotton crops fell in value in proportion to the fall in the price of cotton even in the United States. In Brazil the rubber market, especially, has felt the heavy hand of a suspension of commerce and in all the South American countries the cry is universal for ships. Argentina and Uruguay alone, which make a specialty of foodstuffs, have maintained a comparative normal business condition, while some of their neighbors are rapidly making progress in the same direction.

Hard Labor Session.

# SPEED KING BUILDS FOR CLASSIC IN LOS ANGELES.

*Metal Discovered by Local Expert Enters into Construction of Remodeled French Racer—The Weight is Reduced for Indianapolis Event — New Oiling System and California-made Carburetor Also Carried.*

WHEN Bob Burman rolls his French Peugeot to the line at Indianapolis the car will represent $2000 more, as an investment, than it did when Goux drove it into the money in the 1914 international sweepstakes. The Peugeot has been completely rebuilt. The weight has been lessened and the piston displacement reduced to come within the 300-inch restrictions.

The story of how Burman prepared for the great Speedway event is the story of three months of hard labor on the part of the speed king and long hours spent over the drafting table by both Burman and Harry A. Miller.

In the rear shop of Miller's factory the foreign speed creation was remodeled and turned out in better condition than when it left the shores of France, according to the driver, who won the Oklahoma City race last week.

With the new cylinders, which have reduced the piston displacement to 293 cubic inches, Burman claims more speed than he had with the original displacement. The cylinders are the most important features of the rebuilding of the car, but many other changes and improvements were made in preparation for the 500-mile classic.

**LIGHTER NOW.**

The weight of the car with the old equipment was 2300 pounds. It now weighs but 2100. The new pistons were cast in Los Angeles, under Burman's supervision, of "alloyanum," the new piston metal discovered by Miller, the inventor of the Master carburetor. The light "alloyanum" metal enters into the construction of the car throughout.

Burman has two removable "alloyanum" plates, bearing his name in large letters, placed on the sides of the "bloc," which form the water-jacket. These plates are secured by a set of small screw-bolts. On one side there are the openings for the water flow, while on the other the plate is flush.

The new manifold is bolted to the "bloc" with four solid bolt castings, while the original manifold was anchored by means of seventeen small screw-bolts. Burman has two sets of cylinders of the smaller bore and stroke, in addition to the old cylinders, which he used at Oklahoma City and in his match race with Cooper and Disbrow, which he also won. He has two sets of pistons for each set of cylinders, and has made the same preparation for emergency with extra parts throughout.

**TWO AXLES.**

He has two front axles, which he had turned in the Los Angeles shop from the toughest steel obtainable; new steering arm, knuckles and two sets of connecting rods, made of tubular chrome-vanadium, which replace the old I-beam rods used on the Peugeot with little success in Burman's races on the Pacific Coast last season. The new connecting rods are fitted with dip scoops for scooping oil.

Burman's oiling system is one of the most important changes made in the construction and equipment of the car. With the old splash system, one side of the cylinders never received an adequate supply of oil, but with the direct system, this trouble has been completely eliminated. The pistons and cylinders are now oiled through holes in the side of the cylinders, direct to the pistons. The oil is also changed from the crank case by means of an automatic plump.

**SOME EQUIPMENT.**

Sixteen special valves of "Rich-Tungsten" steel, eight wrist pins of chrome-vanadium and fourteen new piston rings of Burman's own design with oil grooves, are included in the new equipment of the racer. The speed king also has extra gears, made to order by Miller, differential housing and rear axle of chrome-vanadium.

The car is also fitted with a special Master carburetor, rigged with a covered air scoop which prevents all dirt and dust from finding its way into the throat. After completing the rebuilding of the car, the body was painted and the finishing touch was the emblem of the Chicago Automobile Club, which Burman always carries as a mascot.

Three months were spent in remodelling the Peugeot and the cost of the material and mechanical labor, exclusive of the time and work spent on the job by the driver and Miller, is figured conservatively at $2000.

**HIS OWN IDEAS.**

After suffering misfortune at Corona, the day before the great race, Burman tried to patch up his car for San Diego's road race, January 9, and was fairly successful. But he retired early in the race with a broken connecting rod.

It was then that the speed king determined to rebuild his car on his own lines. Burman made a flying trip from Los Angeles to Chicago, where he purchased the steel for his axles, and then returned to work on the machine. With the exception of twelve days spent at San Francisco, where he drove the Case car, the driver wore greasy overalls seven days a week, until he had a car which he claims is the peer of any racing machine in America.

The pistons for Duray's and Resta's cars were also made in Los Angeles by the inventor of "Alloyanum." In the San Francisco classics, Resta's winning car was equipped with Miller's pistons and the great Italian said that he would never use any other metal for racing pistons.

# MANUAL RUGGERS SMACKED DOWN.

**IN SPITE OF DEFEAT, SEASON OF VICTORY IS EXPECTED BY COACH.**

Coach O. L. Fritsch of Manual sent his Rugby squad against the Arden fifteen yesterday on the Manual gridiron. He came out on the short end of a 10-to-5 score.

In spite of all this, Coach Fritsch sees a large amount of victory for his squad this year. He was surprised from start to finish at the fight put up by some of his raw material.

The Arden team was composed of old stars who were expected to have things easy when they tackled the Toiler material. The speed of the High School boys and the booting of Harold Galloway held them down to a low score. Newman, the Artisan hooker, was by far the best dribbler of the bunch.

The coach changed the line-up frequently during the game and gave thirty fellows a chance to play. Because of its being the first game of the season the contest was played in twelve-minute quarters.

During the first two quarters of the contest the Purple and Gray squad had the better of the argument. They had the ball on Arden's 2-yard line three times, but failed to score. The landslide started in the third quarter, when the ball was taken to Manual's 5-yard line in a dribbling rush. On the scrum-up Dutch Blair grabbed the ball and wriggled across the line for the first try. Blair converted, making the score 5 to 0 in Arden's favor.

In the first of the last quarter the Manual boys carried the ball over when Blewett booted the ball to Arden's 5-yard line from the center. In a scrum-up the Toilers lost twenty yards, but in the next scrum Coach Fritsch, who went in as second five, grabbed the ball and carried it over for a try. H. Galloway converted, making the score 5 all.

Within two minutes after play had been resumed the ball was carried to the Manual 5-yard line by a dribbling rush. In a scrum-up Blair got the ball and passed to Johnson, who carried it over for the last try. Again Blair converted from an easy angle, making the score 10 to 5 in Arden's favor.


EIGHT KING CYLINDER

**You Make a Mistake If You Do Not Buy An Eight**

*You cannot blame a factory for trying to sell its fours and sixes when it has no eight; but how will you feel when that same factory announces an eight in about six months and you find that the car you bought for new has become obsolete?*

*You take no such chances when you buy a*

**KING EIGHT**

**$1475**

**F.O.B. LOS ANGELES**

*This is a beautifully finished, well constructed motor car. It has improvements found in no other eight and is in every way the most advanced type of the modern motor car.*

*We want you to give this car the closest inspection. Satisfy yourself regarding the material and construction. Then ride in the car and you will experience the sensation of having at last met the car you have dreamed of. It is nearer the ideal than anything that has ever come before.*

**English Motor Car Co.**

1132 South Grand Avenue

Main 1400 F2381



**Buick**

**Valve-in-Head**

**THE SIEGE GUN OF GAS MOTORS**



**$1010 to $1800**

**F. O. B. LOS ANGELES**

**HOWARD AUTO CO.**

**1323 SO. FLOWER**

SAN FRANCISCO PORTLAND OAKLAND



*Pullman* Cars of Quality

*Long experience in manufacturing cars of quality enables the Pullman Company to produce a car of good value at a low cost. A well balanced, easy riding car, of pleasing design, containing all refined features and every modern advantage.*

*Price $855, Los Angeles*



Aston Motor Car Co.

432-34 West Pico St.

Broadway 749



*Apperson*

**Here is Apperson Brothers Definition of a Good Car**

"A car that mechanically represents the best that has been produced up to the minute it is made; that will go anywhere, and over all sorts of roads; that has the necessary power when you most need it; that is built so as to be comfortable for those riding in it; that has incorporated in it the maximum of safety and is so good looking that its owner will be proud of it anywhere."

The Line for 1915 Consists of

| | |
|---|---|
| 5-Passenger Four—4280 lbs. | $1295 |
| 5-Passenger Six—3790 lbs. | $1795 |
| 7-Passenger Six—3870 lbs. | $1795 |
| De Luxe Four—4160 lbs. | $1895 |
| De Luxe Six—3900 lbs. | $2295 |

Prices F.O.B. Los Angeles

APPERSON MOTOR CAR CO.
Factory Branch
HARRIS M. HANSHUE, Mgr.
1355 S. Flower St.


Our Boys and Girls

PROFUSELY ILLUSTRATED



Our Boys and Girls
PROFUSELY ILLUSTRATED

# Los Angeles Sunday Times

XXXIVTH YEAR | SUNDAY MORNING, MAY 2, 1915. | HUMOR: Fun for the Young, Smiles for Their Elders

Part VIII—8 Pages
THE HOUSEHOLD—FASHIONS

## DOINGS OF THE VAN LOONS

WELL FATHER MUST HAVE SOME SLEEP

By F. LEIPZIGER



# GINGER POP

## WE'LL NEVER LEARN







































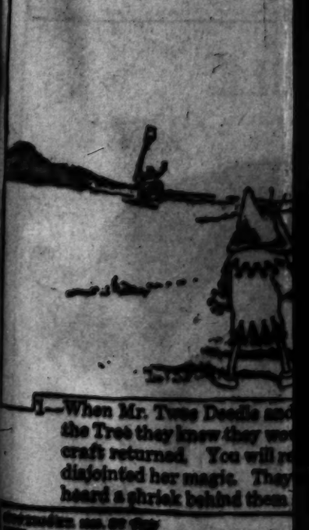
COPYRIGHT, 1915, BY THE NEW YORK HERALD CO.













1—When Mr. Twee Deedle and
the Tree they knew they wo
craft returned. You will r
disjointed her magic. They
heard a shriek behind them.

4—This time Mr. Twee Deedle
and the ground beneath the W
a big mud puddle. Now Mr.
mud gives a Witch strength,
Witch was able to run just th

# PINHEADUS

By A. E. HAYWARD




# MR. TWEE DEEDLE.



1—When Mr. Twee Deedle and Dickie escaped from the Witch of the Tree they knew they would have to hurry before her witchcraft returned. You will recall, the Goose pulled her nose and disjointed her magic. They had not travelled far before they heard a shriek behind them and saw the Witch coming.



2—She gained rapidly upon them, when Mr. Twee Deedle stopped and threw a few sticks upon the ground and said a magic word. Immediately a high fence sprang up behind our friends and the Witch was obliged to climb over it.



3—This gave our three friends a good start, but the Witch was a very good runner and gained again until she was almost upon them.



4—This time Mr. Twee Deedle stopped and said two magic words, and the ground beneath the Witch gave way, and she fell into a big mud puddle. Now Mr. Twee Deedle did not know that mud gives a Witch strength, especially Tree Witches, and the Witch was able to run just that much faster.



5—In fact, the mud puddle gave her so much strength she was able to catch up with them before they had travelled one hundred yards, and she swung with her broom to give Dickie a crack on the head, but Mr. Twee Deedle said, "Hokity pokity, beezelbud jinky!"



6—When he said these magic words two little mice appeared in the field directly in front of the Witch. With one loud shriek of anguish she hopped up in the air and made off as fast as she could travel. "Look out!" cried our friends. "They are right behind you!" But the Witch was so anxious to escape the tiny mice she never glanced around to see that they did not follow her.

# GASOLINE GUS GETS A LOT OF GOOD EXERCISE




# IT'S A WONDER WHAT FIGURES DO, SAYS DOLLY DIMPLE




A snap, and off the button comes
From Dolly's shoe; but see,

Out leap the figures 1 and 2—
Odd looking things they be,

But still they're useful—buckling shoes
They know from A to Z.

With fingers deft they soon replace
The button and the strap;

"All done," says 1; says 2, "All done,"
And straight they vanish—**slap!**

Says Dot: "The things that figures do
At times, would scare a chap!"

SUNDAY MORNING

# SNAPSHOT BILL

BY RUSS WESTOVER




(COPYRIGHT, 1915, BY THE NEW YORK HERALD CO.)
All Rights Reserved.

# COMMON SENSE in the HOME
## EDITED by MARION HARLAND

## OUR BOYS AND GIRLS AGAIN.

I WOULD like to call the attention of mothers to the following letter:

"Will you allow me space in the Corner for a few words on how children should be reared? I have some thoughts on the subject which I would like to express.

"In the first place, I think children should obey their parents and should be taught to work instead of strolling the streets. A child who is taught to work while growing up will be more than likely to become energetic and prosperous in maturity. The trouble with many mothers is that they are too glad to get rid of their children. They send them off to go where they please and to play with children of unknown character. I think it is most important to keep in close touch with our children. Many persons seem to take it for granted that their boys and girls are all right and wouldn't say or do anything in the least wrong. But I personally know of children who are deceiving their parents every day.

"If we mothers would drop some of our fancy work and gossiping with our neighbors and pay strict attention to our children, there would not be so many boys in the penitentiary and so many girls in houses of ill fame. Nor would there be so many divorces and separations between married couples if their parents had done their duty. We ought to teach our children to go to Sunday school and to church instead of permitting them to go to so many moving picture shows and baseball games. There are so many indecent things for our boys and girls to see. Alas, they become sweethearts altogether too soon.

"Mothers ought to teach their girls how to keep house and to do it right. I heard a couple of women talking the other [illegible] Mrs. J. told her daughter [illegible] old and large for her age [illegible] time she washed the [illegible] floor the mother had [illegible] Mrs. S. said the [illegible] sweep the floor [illegible] before she could [illegible] was glad of it [illegible] since she had [illegible] ried woman and [illegible] properly.

"I think we [illegible] neglect our house [illegible] work and trashy [illegible] example we impress [illegible] read they are likely [illegible]

This letter has interested [illegible] To my mind the writer has [illegible] on several points of importance [illegible] training of children, and if I do not take quite such a pessimistic view as she does of the worst results of carelessness in the raising of children, yet I am forced to admit that the prisons and even worse places are recruited from among the families of decent people—in part, at least—and that it is an undoubted fact that the street is a most dangerous place for either a boy or girl to range at will.

Whenever I am out on the streets in the evening I am impressed with the number of young people who are strolling back and forth, flirting, romping, conversing in loud tones, bantering one another, whether they are acquainted or not, and indulging in other diversions, which, while they may be harmless in themselves, are surely not what we would wish to see practiced by our own girls and boys. Where are the parents of all these children and what are they thinking of that they permit their sons and daughters to roam the streets as they wish and with whom they choose?




Of course there are many excuses to be made for some of them. When a lad or girl in the teens or older has no home place in which to receive friends, no opportunity to gather with chosen companions except on the open highways, it is expecting too much of human nature to demand that in youth it forego all amusement and relaxation. Age may be content to stay quietly at home, but not [illegible] come is that stage usually [illegible] outh seeks youth and takes it [illegible] find it.

[illegible] ment says that children [illegible] to go to Sunday school [illegible] with her there fully, [illegible] llect that these take [illegible] ay in the week with [illegible] service one or two [illegible] the young people [illegible] me?

[illegible] of it goes back to [illegible] many of us feel mis- [illegible] e have brought our [illegible] orld, reared them to [illegible] are able to go about [illegible] clothed and fed them, and [illegible] uch education as we can [illegible] we have done most of our [illegible] them. The business of entering into their play, their companionships, their friendships does not seem to be incumbent upon us as we felt the early responsibility to be.

Just here is where the fatal blunder is made. I do not think it is always committed because the mother is absorbed in fancy work or in gossip, any more than because she is wrapped up in philanthropy or church affairs, or devoted to bridge or to her clubs. It is more likely to be because she fails to appreciate the importance of keeping her children close to her after they have attained the age when they are apparently able to go alone. This is in reality often the time when they need her most.

"No, I will not send my children away to boarding school," I heard a mother say one day. "That is the time when they require my attention far more than when they are younger. They have just reached the formative period, and I do not mean to trust the development of their natures at that stage to any other hands than my own."

I thought of her the other day when I heard a group of mothers discussing the action of a mother in having left her baby of a few months old to go with her doctor husband to organize relief work in the fighting countries of Europe.

"I don't see how she could bring herself to leave that tiny child," sighed one. "If it had been old enough to look after itself, it would have been different, but it was wicked to leave a helpless baby!"

Other women commented in the same way, but finally one who had listened to the others without expressing an opinion spoke up decidedly.

"I don't agree with any of you," she said. "If the baby had been old enough to know and miss his mother it would have been a serious matter. While he was only a few months old he could be cared for by a trained nurse, who would give him even better attention than his mother could have provided. As I understand, the child was in the best kind of hands and if the woman felt her duty to her husband called her to go with him she was doing the child much less harm than she would have done by leaving him when he would have known her and missed her. My condemnation goes to the women who neglect their half grown sons and daughters for the sake of helping some cause outside of the home."

She had right on her side. However we may feel as to leaving the baby, there can be no doubt that it is a more serious error on the child's account to commit him to the mercy of strangers when he is older and can be moved and molded by outside influences.

I know it is not always easy for the mother who has many interests to set them aside for those of her children. Yet she should remember that the children and their welfare are her first care and that no matter at what sacrifice she should keep them with her or else go with them. The moving picture and the baseball game may be with us every day and every evening, but they are shorn of any damage they might do if the mother shares them with her children so far as she can and when she cannot go is eager to hear a report of the sports or entertainment afterwards.

More than this, she should know her child's companions. When you were mothers now were girls did you not [illegible] to go about with boys and girls of [illegible] own age? Why should not your [illegible] dren seek the same enjoyment? [illegible] much harm did you get from it? [illegible] know your children's playmates [illegible] friends and make them welcome to [illegible] home you will soon find out which [illegible] safe and which dangerous companions, [illegible] and if you have kept your children [illegible] to you in their thoughts and confidences [illegible] will be swayed by your judgment in [illegible] friendships as well as in everything [illegible]

As to the idea of boys and girls [illegible] ing "sweethearts" too young, I [illegible] strongly. To my mind it is a profanation [illegible] of sacred things to talk of love [illegible] ing between children, to speak of [illegible] as "lovers" and "sweethearts" [illegible] they are little more than infants [illegible] it vulgar. Let the boys and [illegible] play together naturally, like brothers, [illegible] sisters, or friends. They will have a preference in their intimacies, but [illegible] is no reason for any notion of love being introduced. If a girl is to [illegible] self-respect and the sanctity of [illegible] son and the boy is trained in the [illegible] way there is no reason in the world why they should not associate on the happy companionship through childhood and youth.

A good deal may be said on the question of work. I heard a lecturer remark long ago that a worse punishment was never devised than that of work [illegible] performed because children had been naughty. By using occupation of [illegible] kind as a penalty he asserted—and [illegible] truth—that work is stigmatized as [illegible] hateful to childhood.

There is no reason why work should be looked upon as a punishment. A child should be given certain duties and [illegible] to feel responsible for them. [illegible] early age both boys and girls [illegible] their place in the home, their share in keeping it in order; their right to consider it their own not only as a [illegible] but also as a spot where they [illegible] where they can bring their friends [illegible] live their own life, so far as this [illegible] patible with the comfort of others. [illegible] mother who fails to implant this [illegible] in her children makes as big a [illegible] as the parent who spoils her children [illegible] gives them too much indulgence [illegible] home. The wise course lies between [illegible] two extremes.

I don't think I altogether agree with the mother who made her [illegible] sweep the room seven times. [illegible] she not teach the girl how to [illegible] in the first place, check her if [illegible] the broom wrong or swept [illegible] and show her how to correct [illegible] as she went along? It would be a less discouraging experience [illegible] concerned. "Children's work is [illegible] plague than profit" is an old [illegible] but the parent must recollect [illegible] not her own profit but the [illegible] the child she is seeking and [illegible] added care as part of the process [illegible] a final good.

## MARION HARLAND'S HELPING HAND.

### *Flower Seeds to Exchange.*

"I HAVE recently moved into a new home and am settling in it. I desire to put out some shrubs, roses, and summer flowering bulbs, and I wonder if among all your readers there is some one who has a surplus of plants. I already have violets and cannas and in return for the plants I wish I would be glad to give seeds of the elephant ear mustard, white velvet okra, and a prolific pepper which is a pretty plant for bedding. It grows in bouquet form and is loaded with purple, yellow, and red peppers; the fruit is hot. I also have a quantity of Burpee's 'Daylight Dolichos.' The vines grow quickly to a height of eight or ten feet and blossom profusely from base to summit. The large spikes of pure white flowers stand out boldly from the rich green foliage. As the flowers drop from the long spikes they are succeeded by broad, velvety white pods, which retain their freshness of color for a long time. A. A. C."

This description is enough to move any flower lover to a wild desire to possess the vine. I hold her address.

* *

### *Celery Toast.*

"I send you a recipe for a dish we have found nice for luncheon and for Sunday night supper, called celery toast. It is cheap and good. Cut celery into inch lengths and stew until soft, then put it through a vegetable press. Make a white sauce with a tablespoon each of butter and of flour and a cup of milk, seasoning it with salt, pepper, and a little onion juice, and then stir in the celery puree. Toast slices of bread, soften them with water in which the celery was boiled, pour the sauce on them, set in the oven ten minutes, and serve. Good with cold meat. "J. P. L."

* *

### *Cured Mange in Cat.*

"F. O. M. asks for a remedy for a cat which has the mange. Ten years ago a small mongrel cat which was a pet in our family contracted this disease. No one else would touch it, so I, who was then a girl about 14 years old, decided it was up to me to do something for the poor creature. It appeared to suffer greatly. I mixed new lard with sulphur and applied it with a cloth on a stick. A brush could be used instead. My family said it was not much good to doctor the cat, as when affected in that way they hardly ever lived beyond the stage this cat had come to. But in a few weeks it was well, and not more than a month ago this same cat died of old age. We had all thought a great deal of Tabby. This remedy I mention is the only sure one I have ever heard of. Don't be afraid to put on lots of the mixture. I enjoy the Corner so much. I could write to a shut-in, man or woman—or rather I could have my husband write to the man. Perhaps some woman on a lonely claim or farm somewhere would like picture post cards or a letter from me. I would like to do something for some one, no matter how little it might be. Mrs. L. E. McA."

The owners of pet cats and dogs will be glad to know of this simple remedy for mange. Also there is sure to be a shut-in somewhere, or a lonely woman who would be glad to receive letters and post cards. I will send this Cornerite's address to such on application. I am glad to state that the lonely young man to whom she refers in another part of her letter and whose signature she was unable to give has been supplied already with the pennants he wished to decorate his cabin.

* *

### *Catching and Mounting Butterflies.*

"Perhaps I am coming to the wrong place for information, but you seem able to answer so many questions that I venture to put one to you. Can you or any one of your readers tell me how to catch and mount or preserve butterflies? Or if you cannot give me the information, can you direct me to some source where I can procure it? A. R."

I am sorry to say I shall have to refer this inquiry. If you lived in a large city, where there was a good public library, I should advise you to go to the librarian for counsel. As it is, I think the best plan is to do as I have done successfully on many other occasions when I have thrown myself upon the good will of the constituency. I am sure some one will be able to reply to your question and I will gladly give your address to any one who asks for it.

* *

### *Home Made Bread.*

"I have received so much assistance from the Helping Hand that I am passing on some help myself and will ask a still further favor. I have seen that some of the sisters have been asking and sending bread recipes, so I will send one of my own with which I have had great success. I hope each one trying it will appreciate it as much as I do and have as fine luck with it. Three pints of bread flour, one heaping tablespoon of lard, two rounding tablespoons of sugar, three-quarters of a yeast cake; dissolve this in two large tablespoons of water; a little salt. Scald one pint of milk and allow it to become partially cool; add the dissolved yeast cake. Sift the flour, sugar, and salt together and work in the lard with the finger tips. Add the dissolved yeast and enough milk to make a dough of the right consistency to knead, adding more milk if a greater quantity than the pint scalded is required. Knead until the dough is smooth and elastic to the touch and bubbles may be seen under the surface. Place this dough in a large bread bowl or a bread raiser; cover with a clean cloth and a board or a tin cover. Let the dough rise overnight in a temperature of about 65 Fahrenheit. In the morning cut it down with a knife and let it rise again to about double its size. Shape it then into loaves and place these in greased pans, having each pan about half full. Cover the pans and let the bread rise again until about double its bulk and bake in a slow oven. Let the bread rise in the oven during the first fifteen minutes; brown it in the next fifteen, and bake done in the last fifteen minutes—three-quarters of an hour, altogether. It is well to cover the loaves with paper at first if the oven is pretty hot. I wonder if some of the sisters have some calico, gingham, silk, and wool scraps they would like pieced into quilts. I would be glad to get them to piece on shares. I will piece one-half of each quilt for enough pieces to make the other half for myself.

"Mrs. W. T. H."

Although bread recipes are constantly being sent in by good housekeepers, the directions are constantly being asked and I am glad to receive a trustworthy set of instructions like the preceding, which have been tried and proved satisfactory. In this day of pressingly hard prices, when more and more housekeepers are urged to make bread at home on account of the economy, as well as because of the wholesomeness and deliciousness of really good home made bread, directions like this are especially timely. How about the quilt pieces? Are there not some of our many readers who would care to have pieces made up into quilts for them "on shares," as this Cornerite suggests? I shall put her address on file and will supply it to those who wish to follow this plan.

* *

### *Appeal Generously Answered.*

"Some time ago I made an appeal to the Corner for help in decorating a lonely cabin. I am glad to state that my appeal has been more than answered. I received a large number of pennants, books, papers, pictures, a couple of dictionaries, and several other small but useful articles. Also there came a number of cheerful letters, offering to send still more. I can hardly realize that there are so many kind hearted people ready to lend a helping hand in time of need, and as it will require quite a long time for me to answer all of my benefactors for their extension of good will, I take this opportunity to express my deep gratitude. I wish you could all see the genuine pleasure you have brought to me and to others as well, for there are many besides myself here for the same purpose as I and living under the same conditions, and I can share with them. Many packages were sent anonymously and it will, therefore, not be possible for me to thank the givers individually, but I hope they may see this acknowledgment. May the Corner long continue with its splendid work. G. S."

I dare say most of the Cornerites recollect the story of the writer of this letter, who was sent away in quest of health and was established in a lonely and bare cabin. The appeal for pennants to help decorate the naked walls and for a little reading matter has brought the response to which he refers. Sometimes I think I know my Cornerites and what to expect of them, but every now and then, when a case arises of this kind, I feel that I have never fully appreciated their prompt and loving generosity in replying to appeals for aid. Like the writer of the letter, one could never have imagined there were so many kind hearted people ready to lend a hand in time of need. God bless them all. That the young man shares in the spirit he commends is proved by his eagerness to help and cheer others with the brightness which has come to him.

* *

### *Wants a Darky Monologue.*

"Can any of the Cornerites send me or tell me where to procure a copy of this darky monologue? It is a southern courtroom scene. A number of darkies are brought before the judge and he hears the complaints and their defense. No doubt it is familiar to many and I would appreciate it if some one could supply me with a copy of it. Later on I hope to send the Cornerites many little things.

"A New Member."

This monologue is not known to me, but it may be to others. I have [illegible] usually such recitations and the [illegible] owned by the persons who deliver [illegible] or that such artists have the [illegible] right to the parts they take. In [illegible] it may not be possible to give the [illegible] tion the correspondent asks. But [illegible] be obtained I am quite positive [illegible] get it from some of the constituency [illegible] will give her name and address [illegible] applying for it.

* *

### *He's Waited Five Years.*

"I have a little boy who wants a [illegible] so badly that several times he has [illegible] to make himself one. We are too poor [illegible] buy him one. His father is dead [illegible] friend who is a music teacher has [illegible] to give him lessons, but we can't see [illegible] way clear to get the violin for him. The boy is 11 years old and I am anxious for him to have the instrument which he is so desirous to learn to play it. He longed for it over since he was [illegible] old.

When a child has an overmastering desire for a violin for five years one is likely to imagine that he has the [illegible] of music. Under the circumstances it is to be hoped that some one may be found to put some sort of a violin in his way, even if it is small and cheap it will do for him to learn on and to prove if his wish is merely a boyish whim or arises from a genuine passion for music. We wish to make it.

* *

### *Two Cooking Utensils.*

"Can you tell me if Mrs. J. F. R. [illegible] her lapette? I have knitted a [illegible] in the few moments I had to [illegible] hope I am not too late. What is [illegible] ging iron and a split spoon, and [illegible] they used for?

This one initial is the only [illegible] which accompanies the letter, [illegible] stamp for reply was inclosed, I am [illegible] fore unable to send the address of [illegible] J. F. R. I know that part of her [illegible] was forwarded to her, but her [illegible] edgment has not yet been received. [illegible] will send me her full name and address I will tell her how to direct to Mrs. J. F. R., who will no doubt be delighted to [illegible] the hood and be grateful for the [illegible] the spare moments. As to the [illegible] iron, it is a small utensil fitted [illegible] corrugated wheel, which is used [illegible] ing and crimping the edges of [illegible] also for scalloping the edges of [illegible] pastry to be laid across the [illegible] or made into cheese straws. [illegible] A split spoon is one with the bowl [illegible] open work, and is employed for [illegible] croquettes, fritters, [illegible] boiling fat.

## FAMILY MEALS FOR A WEEK.

**SUNDAY.**

BREAKFAST.
Oranges.
Cereal.
Fried scallops.
Cornbread.
Coffee.

LUNCHEON.
Cold sliced tongue.
Saratoga potatoes.
Toasted cornbread.
Canned pineapple.
Cookies.
Tea.

DINNER.
Clear soup.
Chicken patpie.
Boiled potatoes.
Spinach.
Canned peach pie.
Coffee.

* *

**MONDAY.**

BREAKFAST.
Grapefruit.
Cereal.
Bacon.
Boiled eggs.
Rolls.
Coffee.

LUNCHEON.
Potpie and scrambled eggs.
Baked potatoes.
Toasted English muffins.
Maple syrup.
Tea.

DINNER.
Giblet soup [left over].
Chicken potpie warmed over.
Spinach soufflé [left over].
Mashed potatoes.
Sliced oranges.
Coffee.

* *

**TUESDAY.**

BREAKFAST.
Oranges.
Cereal.
Fried apples and bacon.
Toast.
Coffee.

LUNCHEON.
Broiled smoked beef.
Creamed potatoes.
Quick biscuit.
Honey.
Tea.

DINNER.
Potato soup [left over].
Hamburg steak.
Fried bananas.
Green peas.
Nasty pudding with custard sauce.
Coffee.

* *

**WEDNESDAY.**

BREAKFAST.
Baked apples.
Mush and milk.
Baked eggs.
Quick muffins.
Coffee.

LUNCHEON.
Mince of beef [left over].
Green pea pancakes [left over].
Baked sweet potatoes.
Crackers.
Cheese.
Tea.

DINNER.
Lentil soup.
Baked calf's liver.
Whipped potatoes.
Fried eggplant.
Cottage pudding.
Coffee.

* *

**THURSDAY.**

BREAKFAST.
Oranges.
Cereal.
Bacon and fried mush.
Rolls.
Coffee.

LUNCHEON.
Sliced liver, cold.
French fried potatoes.
Whole wheat gems.
Gingerbread.
Cocoa.

DINNER.
Celery soup.
Broiled chops.
Savory macaroni.
Scalloped eggplant.
Caramel custard.
Coffee.

* *

**FRIDAY.**

BREAKFAST.
Grapefruit.
Cereal.
Flapjacks.
Toast.
Coffee.

LUNCHEON.
Fried smelts.
Stewed potatoes.
Lettuce.
Canned pears.
Gingersnaps.
Tea.

DINNER.
Macaroni soup [left over].
Baked halibut with egg sauce.
Riced potatoes.
String beans.
Indian meal pudding.
Coffee.

* *

**SATURDAY.**

BREAKFAST.
Stewed prunes.
Hominy and cream.
Bacon and poached eggs.
Rolls.
Coffee.

LUNCHEON.
Cheese fondu.
Potato cakes [left over].
String bean salad [left over].
Crackers.
Jam.
Tea.

DINNER.
Tomato bisque.
Fish mousse [left over].
Fried hominy.
Lima beans.
Rice pudding.
Coffee.



A NO[illegible]

DESIGNED BY GRACE I. DICKERSON

### One Quarter of Design

WITH the coming of the pretty May flowers I think it is quite appropriate to offer to my readers today a nosegay design for a centerpiece. The quaintness of the flowers is a sufficient credential to make them welcome to the nimble fingers of every embroiderer. They are amenable to suggestion that they are also willing to have you treat them in whatever way you think will show them up to the best advantage. They adapt to the mind many stitches and many color combinations. Since it is fashionable to add color to the table linen it may be just as well to profit by the suggestion.

Only one-fourth of the twenty-four-inch design is shown, but by swinging the quarter around, being sure to keep the center of the design stationary, you will have no trouble tracing the complete design. Make the outer line [illegible]

I think you will find the long stitch most convenient for the straight lines. The curved ones yield readily to outline stitches. For the persons who disdain colored embroidery on white table linen, all-white embroidery cotton can be used for the work; but you would be surprised to see how effective a collection of colors looks on this particular design. For the large flowers, which are usually conventional morning-glories, [illegible] can be used, the central lines being [illegible] brown. The little English [illegible] observing singly, would look [illegible] if their rays were made rose-colored [illegible] the centers yellow. The bachelor [illegible] which resemble the little daisy [illegible] which are much larger, might [illegible] in blue, but their centers may [illegible] yellow as the centers of the [illegible] themselves. The insignia and [illegible] of the morning-glories should be [illegible] green.

[illegible] you follow this color scheme you [illegible] five colors with which to [illegible] Under such circumstances you [illegible] find it most convenient to keep [illegible] needles near you while doing this [illegible] each needle being filled with a [illegible] color of cotton.

[illegible] are two ways of finishing the

# COMMON SENSE in the HOME
## EDITED by MARION HARLAND

## OUR BOYS AND GIRLS AGAIN.

I WOULD like to call the attention of mothers to the following letter:

"Will you allow me space in the Corner for a few words on how children should be reared? I have some thoughts on the subject which I would like to express.

"In the first place, I think children should obey their parents and should be taught to work instead of strolling the streets. A child who is taught to work while growing up will be more than likely to become energetic and prosperous in maturity. The trouble with many mothers is that they are too glad to get rid of their children. They send them off to go where they please and to play with children of unknown character. I think it is most important to keep in close touch with our children. Many persons seem to take it for granted that their boys and girls are all right and wouldn't say or do anything in the least wrong. But I personally know of children who are deceiving their parents every day.

"If we mothers would drop some of our fancy work and gossiping with our neighbors and pay strict attention to our children, there would not be so many boys in the penitentiary and so many girls in houses of ill fame. Nor would there be so many divorces and separations between married couples if their parents had done their duty. We ought to teach our children to go to Sunday school and to church instead of permitting them to go to so many moving picture shows and baseball games. There are so many indecent things for our boys and girls to see. Also, they become sweethearts altogether too soon.

"Mothers ought to teach their girls how to keep house and to do it right. I heard a couple of women talking the other day. Mrs. J. said her daughter was 9 years old and large for her age, but that every time she washed the dishes and swept the floor the mother had it all to do over again. Mrs. S. said she had made her daughter sweep the floor as many as seven times before she could get it clean and that she was glad of it now—the girl. I mean—since she had become a grown and married woman and knew how to keep house properly.

"I think we mothers ought never to neglect our house for the sake of crochet work and trashy books, for the way and example we impress on our children is the road they are likely to follow.

"Mrs. A. M. S."

This letter has interested me very much. To my mind the writer has put her finger on several points of importance in the training of children, and if I do not take quite such a pessimistic view as she does of the worst results of carelessness in the raising of children, yet I am forced to admit that the prisons and even worse places are recruited from among the families of decent people—in part, at least—and that it is an undoubted fact that the street is a most dangerous place for either a boy or girl to range at will.

Whenever I am out on the streets in the evening I am impressed with the number of young people who are strolling back and forth, flirting, romping, conversing




in loud tones, bantering one another, whether they are acquainted or not, and indulging in other diversions, which, while they may be harmless in themselves, are surely not what we would wish to see practiced by our own girls and boys. Where are the parents of all these children and what are they thinking of that they permit their sons and daughters to roam the streets as they wish and with whom they choose?

Of course there are many excuses to be made for some of them. When a lad or girl in the teens or older has no home place in which to receive friends, no opportunity to gather with chosen companions except on the open highways, it is expecting too much of human nature to demand that in youth it forego all amusement and relaxation. Age may be content to stay quietly at home, but not until age comes is that stage usually reached. Youth seeks youth and takes it wherever it can find it.

My correspondent says that children should be taught to go to Sunday school and church. I agree with her there fully, and yet we must recollect that these take up a few hours one day in the week with possibly an occasional service one or two evenings. What are the young people to do the rest of the time?

As she says, much of it goes back to the mothers. I think many of us feel mistakenly that after we have brought our children into the world, reared them to the age when they are able to go about by themselves, clothed and fed them, and given them such education as we can afford, that we have done most of our duty by them. The business of entering into their play, their companionships, their friendships does not seem to be incumbent upon us as we felt the early responsibility to be.

Just here is where the fatal blunder is made. I do not think it is always committed because the mother is absorbed in fancy work or in gossip, any more than because she is wrapped up in philanthropy or church affairs, or devoted to bridge or to her clubs. It is more likely to be because she fails to appreciate the importance of keeping her children close to her after they have attained the age when they are apparently able to go alone. This is in reality often the time when they need her most.

"No, I will not send my children away to boarding school." I heard a mother say one day. "That is the time when they require my attention far more than when they are younger. They have just reached the formative period, and I do not mean to trust the development of their natures at that stage to any other hands than my own."

I thought of her the other day when I heard a group of mothers discussing the action of a mother in having left her baby of a few months old to go with her doctor husband to organize relief work in the fighting countries of Europe.

"I don't see how she could bring herself to leave that tiny child," sighed one. "If it had been old enough to look after itself, it would have been different, but it was wicked to leave a helpless baby!"

Other women commented in the same way, but finally one who had listened to the others without expressing an opinion spoke up decidedly.

"I don't agree with any of you," she said. "If the baby had been old enough to know and miss his mother it would have been a serious matter. While he was only a few months old he could be cared for by a trained nurse, who would give him even better attention than his mother could have provided. As I understand, the child was in the best kind of hands and if the woman felt her duty to her husband called her to go with him she was doing the child much less harm than she would have done by leaving him when he would have known her and missed her. My condemnation goes to the woman who neglect their half grown sons and daughters for the sake of helping some cause outside of the home."

She had right on her side. However we may feel as to leaving the baby, there can be no doubt that it is a more serious error on the child's account to commit him to the mercy of strangers when he is older and can be moved and molded by outside influences.

I know it is not always easy for the mother who has many interests to set them aside for those of her children. Yet she should remember that the children and their welfare are her first care and that no matter at what sacrifice she should keep them with her or else go with them. The moving picture and the baseball game may be with us every day and every evening, but they are shorn of any damage they might do if the mother shares them with her children so far as she can and when she cannot go is eager to hear a report of the sports or entertainment afterwards.

More than this, she should know her child's companions. When you were mothers now were girls did you not go to go about with boys and girls of your own age? Why should not your children seek the same enjoyment? How much harm did you get from it? If you know your children's playmates, if their friends and make them welcome to your home you will soon find out which are safe and which dangerous companions, and if you have kept your children close to you in their thoughts and deeds they will be swayed by your judgment in their friendships as well as in everything else.

As to the idea of boys and girls [illegible] ing "sweethearts" too young, I [illegible] strongly. To my mind it is a pe[illegible] of warped things to talk of love [illegible] ing between children, to speak of [illegible] as "lovers" and "sweethearts" [illegible] they are little more than infants. [illegible] it vulgar. Let the boys and [illegible] play together naturally, like brothers, sisters, or friends. They will [illegible] preference in their intimacies, but [illegible] is no reason for any notion of love [illegible] ing being introduced. If a girl is [illegible] self-respect and the sanctity of [illegible] son and the boy is trained in the [illegible] way there is no reason in the w[illegible] they should not associate on [illegible] happy companionship through child[illegible] and youth.

A good deal may be said on the [illegible] of work. I heard a lecturer re[illegible] long ago that a worse punishment [illegible] never devised than that of work [illegible] performed because children had [illegible] naughty. By using occupation [illegible] kind as a penalty he asserted—and [illegible] truth—that work is stigmatized [illegible] hateful to childhood.

There is no reason why work [illegible] be looked upon as a punishment. [illegible] should be given certain duties and [illegible] to feel responsible for them. [illegible] early age both boys and girls [illegible] their place in the home, their [illegible] keeping it in order; their right to [illegible] sider it their own not only as a h[illegible] but also as a spot where they belong, where they can bring their friends, live their own life, so far as this is compatible with the comfort of others. A mother who fails to implant this feeling in her children makes as big a mistake as the parent who spoils her children, gives them too much indulgence in the home. The wise course lies between the two extremes.

I don't think I altogether agree with the mother who made her sweep the room seven times. Why she not teach the girl how to do [illegible] in the first place, shock her if she [illegible] the broom wrong or swept [illegible] and show her how to correct [illegible] as she went along? It would be a less discouraging experience [illegible] concerned. "Children's work is [illegible] plague than profit" is an old [illegible] but the parent must recollect that [illegible] not her own profit but the [illegible] the child she is seeking and [illegible] added care as part of the process [illegible] a final good.

## MARION HARLAND'S HELPING HAND.

### *Flower Seeds to Exchange.*

"I HAVE recently moved into a new home and am settling in it. I desire to put out some shrubs, roses, and summer flowering bulbs, and I wonder if among all your readers there is some one who has a surplus of plants. I already have violets and cannas and in return for the plants I wish I would be glad to give seeds of the elephant ear mustard, white velvet okra, and a prolific pepper which is a pretty plant for bedding. It grows in bouquet form and is loaded with purple, yellow, and red peppers; the fruit is hot. I also have a quantity of Burpee's 'Daylight Dolichos.' The vines grow quickly to a height of eight or ten feet and blossom profusely from base to summit. The large spikes of pure white flowers stand out boldly from the rich green foliage. As the flowers drop from the long spikes they are succeeded by broad, velvety white pods, which retain their freshness of color for a long time. A. A. C."

This description is enough to move any flower lover to a wild desire to possess the vine. I hold her address.

* *

### *Celery Toast.*

"I send you a recipe for a dish we have found nice for luncheon and for Sunday night supper, called celery toast. It is cheap and good. Cut celery into inch lengths and stew until soft, then put it through a vegetable press. Make a white sauce with a tablespoon each of butter and of flour and a cup of milk, seasoning it with salt, pepper, and a little onion juice, and then stir in the celery puree. Toast slices of bread, soften them with water in which the celery was boiled, pour the sauce on them, set in the oven ten minutes, and serve. Good with cold meat.

"J. P. L."

* *

### *Cured Mange in Cat.*

"P. O. M. asks for a remedy for a cat which has the mange. Ten years ago a small mongrel cat which was a pet in our family contracted this disease. No one else would touch it, so I, who was then a girl about 14 years old, decided it was up to me to do something for the poor creature. It appeared to suffer greatly. I mixed new lard with sulphur and applied it with a cloth on a stick. A brush could be used instead. My family said it was not much good to doctor the cat, as when affected in that way they hardly ever lived beyond the stage this cat had come to. But in a few weeks it was well, and not more than a month ago this same cat died of old age. We had all thought a great deal of Tabby. This remedy I mention is the only sure one I have ever heard of. Don't be afraid to put on lots of the mixture. I enjoy the Corner so much. I could write to a shut-in, man or woman—or rather I could have my husband write to the man. Perhaps some woman on a lonely claim or farm somewhere would like picture post cards or a letter from me. I would like to do something for some one, no matter how little it might be. Mrs. I. E. McA."

The owners of pet cats and dogs will be glad to know of this simple remedy for mange. Also there is sure to be a shut-in somewhere, or a lonely woman who would be glad to receive letters and post cards. I will send this Cornerite's address to such on application. I am glad to state that the lonely young man to whom she refers in another part of her letter and whose signature she was unable to give has been supplied already with the pennants he wished to decorate his cabin.

* *

### *Catching and Mounting Butterflies.*

"Perhaps I am coming to the wrong place for information, but you seem able to answer so many questions that I venture to put one to you. Can you or any one of your readers tell me how to catch and mount or preserve butterflies? Or if you cannot give me the information, can you direct me to some source where I can procure it? A. R."

I am sorry to say I shall have to refer this inquiry. If you lived in a large city, where there was a good public library, I should advise you to go to the librarian for counsel. As it is, I think the best plan is to do as I have done successfully on many other occasions when I have thrown myself upon the good will of the constituency. I am sure some one will be able to reply to your question and I will gladly give your address to any one who asks for it.

* *

### *Home Made Bread.*

"I have received so much assistance from the Helping Hand that I am passing on some help myself and will ask a still further favor. I have seen that some of the sisters have been asking and sending bread recipes, so I will send one of my own with which I have had great success. I hope each one trying it will appreciate it as much as I do and have as fine luck with it. Three pints of bread flour, one heaping tablespoon of lard, two rounding tablespoons of sugar, three-quarters of a yeast cake; dissolve this in two large tablespoons of water; a little salt. Scald one pint of milk and allow it to become partially cool; add the dissolved yeast cake. Sift the flour, sugar, and salt together and work in the lard with the finger tips. Add the dissolved yeast and enough milk to make a dough of the right consistency to knead, adding more milk if a greater quantity than the pint scalded is required. Knead until the dough is smooth and elastic to the touch and bubbles may be seen under the surface. Place this dough in a large bread bowl or a bread raiser; cover with a clean cloth and a board or a tin cover. Let the dough rise overnight in a temperature of about 65 Fahrenheit. In the morning cut it down with a knife and let it rise again to about double its size. Shape it then into loaves and place these in greased pans, having each pan about half full. Cover the pans and let the bread rise again until about double its bulk and bake in a slow oven. Let the bread rise in the oven during the first fifteen minutes; brown it in the next fifteen, and bake done in the last fifteen minutes—three-quarters of an hour, altogether. It is well to cover the loaves with paper at first if the oven is pretty hot. I wonder if some of the sisters have some calico, gingham, silk, and wool scraps they would like pieced into quilts. I would be glad to get them to piece on shares. I will piece one-half of each quilt for enough pieces to make the other half for myself.

"Mrs. W. T. H."

Although bread recipes are constantly being sent in by good housekeepers, the directions are constantly being asked and I am glad to receive a trustworthy set of instructions like the preceding, which have been tried and proved satisfactory. In this day of pressingly hard prices, when more and more housekeepers are urged to make bread at home on account of the economy, as well as because of the wholesomeness and deliciousness of really good home made bread, directions like this are especially timely. How about the quilt pieces? Are there not some of our many readers who would care to have pieces made up into quilts for them "on shares," as this Cornerite suggests? I shall put her address on file and will supply it to those who wish to follow this plan.

* *

### *Appeal Generously Answered.*

"Some time ago I made an appeal to the Corner for help in decorating a lonely cabin. I am glad to state that my appeal has been more than answered. I received a large number of pennants, books, papers, pictures, a couple of dictionaries, and several other small but useful articles. Also there came a number of cheerful letters, offering to send still more. I can hardly realize that there are so many kind hearted people ready to lend a helping hand in time of need, and as it will require quite a long time for me to answer all of my benefactors for their extension of good will, I take this opportunity to express my deep gratitude. I wish you could all see the genuine pleasure you have brought to me and to others as well, for there are many besides myself here for the same purpose as I and living under the same conditions, and I can share with them. Many packages were sent anonymously and it will, therefore, not be possible for me to thank the givers individually, but I hope they may see this acknowledgment. May the Corner long continue with its splendid work. G. S."

I dare say most of the Cornerites recollect the story of the writer of this letter, who was sent away in quest of health and was established in a lonely and bare cabin. The appeal for pennants to help decorate the naked walls and for a little reading matter has brought the response to which he refers. Sometimes I think I know my Cornerites and what to expect of them, but every now and then, when a case arises of this kind, I feel that I have never fully appreciated their prompt and loving generosity in replying to appeals for aid. Like the writer of the letter, one could never have imagined there were so many kind hearted people ready to lend a hand in time of need. God bless them all. That the young man shares in the spirit he commends is proved by his eagerness to help and cheer others with the brightness which has come to him.

* *

### *Wants a Darky Monologue.*

"Can any of the Cornerites send me or tell me where to procure a copy of this darky monologue? It is a southern court-room scene. A number of darkies are brought before the judge and he hears the complaints and their defense. No doubt it is familiar to many and I would appreciate it if some one could supply me with a copy of it. Later on I hope to send the Cornerites many little things.

"A New Member."

This monologue is not known to me, but it may be to others. I have heard [illegible] usually such recitations and the [illegible] owned by the persons who deliver [illegible] or that such artists have the [illegible] right to the parts they take. In that [illegible] it may not be possible to give the [illegible] tion the correspondent asks. But [illegible] be obtained I am quite positive [illegible] get it from some of the [illegible] will give her name and address to [illegible] applying for it.

* *

### *He's Waited Five Years.*

"I have a little boy who wants a [illegible] so badly that several times he has [illegible] to make himself one. We are too poor to buy him one. His father is dead, [illegible] friend who is a music teacher has offered to give him lessons, but we don't see our way clear to get the violin for him. The boy is 11 years old and I am anxious for him to have the instrument, as he is so desirous to learn to play it. He longed for it ever since he was 6 years old. R. R."

When a child has so overmastering a [illegible] for a violin for five years one is not likely to imagine that he has the [illegible] of music. Under the circumstances it is to be hoped that some one may be able to put some sort of a violin in his way. Even if it is small and cheap it will do for him to learn on and to prove if his wish for it is merely a boyish whim or springs from a genuine passion for music. I wish to make it.

* *

### *Two Cooking Utensils.*

"Can you tell me if Mrs. J. F. R. [illegible] her layette? I have knitted a [illegible] in the few moments I had to spare, [illegible] hope I am not too late. What is a [illegible] ging iron and a split spoon, and what [illegible] they used for?

This one initial is the only [illegible] which accompanies the letter, and no [illegible] stamp for reply was inclosed. I [illegible] fore unable to send the address of [illegible] J. F. R. I know that part of her [illegible] was forwarded to her, but her [illegible] edgment has not yet been received. [illegible] will send me her full name and [illegible] will tell her how to direct to Mrs. J. [illegible] who will no doubt be delighted to [illegible] the hood and be grateful for the [illegible] the spare moments. As to the [illegible] iron, it is a small utensil fitted [illegible] corrugated wheel, which is used [illegible] ing and crimping the edges of [illegible] also for scalloping the edges of [illegible] pastry to be laid across the [illegible] or made into cheese fingers and [illegible] which resemble the little daisy [illegible] but are much larger, might [illegible] be like, but their centers may [illegible] yellow as the centers of the [illegible] themselves. The tendrils and [illegible] of the morning-glories should be [illegible] in green.

If you follow this color scheme you [illegible] have five colors with which to [illegible] Under such circumstances you [illegible] find it most convenient to keep [illegible] shades near you while doing the [illegible] each needle being filled with a [illegible] color of cotton.

[illegible] are two ways of finishing the [illegible] boiling fat.

## FAMILY MEALS FOR A WEEK.

**SUNDAY.**

BREAKFAST.
Oranges.
Cereal.
Fried scallops.
Cornbread.
Coffee.

LUNCHEON.
Cold sliced tongue.
Saratoga potatoes.
Toasted cornbread.
Canned pineapple.
Cookies.
Tea.

DINNER.
Clear soup.
Chicken potpie.
Boiled potatoes.
Spinach.
Canned peach pie.
Coffee.

**MONDAY.**

BREAKFAST.
Grapefruit.
Cereal.
Bacon.
Boiled eggs.
Rolls.
Coffee.

LUNCHEON.
Tongue and scrambled eggs.
Baked potatoes.
Toasted English muffins.
Maple sirup.
Tea.

DINNER.
Giblet soup [left over].
Chicken potpie warmed over.
Spinach soufflé [left over].
Mashed potatoes.
Sliced oranges.
Coffee.

**TUESDAY.**

BREAKFAST.
Oranges.
Cereal.
Fried apples and bacon.
Toast.
Coffee.

LUNCHEON.
Broiled smoked beef.
Creamed potatoes.
Quick biscuit.
Honey.
Tea.

DINNER.
Potato soup [left over].
Hamburg steak.
Fried bananas.
Green peas.
Hasty pudding with custard sauce.
Coffee.

**WEDNESDAY.**

BREAKFAST.
Baked apples.
Mush and milk.
Baked eggs.
Quick muffins.
Coffee.

LUNCHEON.
Mince of beef [left over].
Green pea pancakes [left over].
Baked sweet potatoes.
Crackers.
Cheese.
Tea.

DINNER.
Lentil soup.
Baked calf's liver.
Whipped potatoes.
Fried eggplant.
Cottage pudding.
Coffee.

**THURSDAY.**

BREAKFAST.
Oranges.
Cereal.
Bacon and fried mush.
Rolls.
Coffee.

LUNCHEON.
Sliced liver, cold.
French fried potatoes.
Whole wheat gems.
Gingerbread.
Cocoa.

DINNER.
Celery soup.
Broiled chops.
Savory macaroni.
Scalloped eggplant.
Caramel custard.
Coffee.

**FRIDAY.**

BREAKFAST.
Grapefruit.
Cereal.
Flabbells.
Toast.
Coffee.

LUNCHEON.
Fried smelts.
Stewed potatoes.
Lettuce.
Canned pears.
Gingersnaps.
Tea.

DINNER.
Macaroni soup [left over].
Baked halibut with egg sauce.
Riced potatoes.
String beans.
Indian meal pudding.
Coffee.

**SATURDAY.**

BREAKFAST.
Stewed prunes.
Hominy and cream.
Bacon and poached eggs.
Rolls.
Coffee.

LUNCHEON.
Cheese fondu.
Potato cakes [left over].
String bean salad [left over].
Crackers.
Jam.
Tea.

DINNER.
Tomato bisque.
Fish mousse [left over].
Fried hominy.
Lima beans.
Rice pudding.
Coffee.



A NO[illegible]
DESIGNED BY EMMA A. BUCKMAN

### One Quarter of Design

[illegible] coming of the pretty May flowers I think it is quite appropriate to offer to my readers today a hosegay design for a centerpiece. The quaintness of the flowers is a sufficient credential to make them welcome to the nimble fingers of every embroiderer. They are also amenable to suggestion that they are quite willing to have you treat them in whatever way you think will show them up to the best advantage. They lend themselves to the mind many stitches and many color combinations. Since it is fashionable to add color to the table linen it may be just as well to profit by the suggestion.

Only one-fourth of the twenty-four-inch design is shown, but by swinging the quarter around, being sure to keep the center of the design stationary, you will have no trouble tracing the complete design. Make the outer line [illegible]

I think you will find the long stitch more convenient for the straight lines. Outlined ones yield readily to outline stitches. For the persons who dislike colored embroidery on white table linen, an all-white embroidery cotton can be used for the work; but you would be surprised to see how effective a collection of colors looks on this particular design. For the large flowers, which are really conventional morning-glories, [illegible] can be used, the central lines being [illegible] in brown. The little English daisies appearing singly, would look best if their rays were made rose-colored and the centers yellow. The bachelor's buttons, which resemble the little daisy [illegible] but are much larger, might [illegible] come in blue, but their centers may [illegible] yellow as the centers of the [illegible] themselves. The tendrils and [illegible] of the morning-glories should be [illegible] in green.

If you follow this color scheme you [illegible] have five colors with which to [illegible] Under such circumstances you [illegible] find it most convenient to keep [illegible] shades near you while doing the [illegible] each needle being filled with a [illegible] color of cotton.

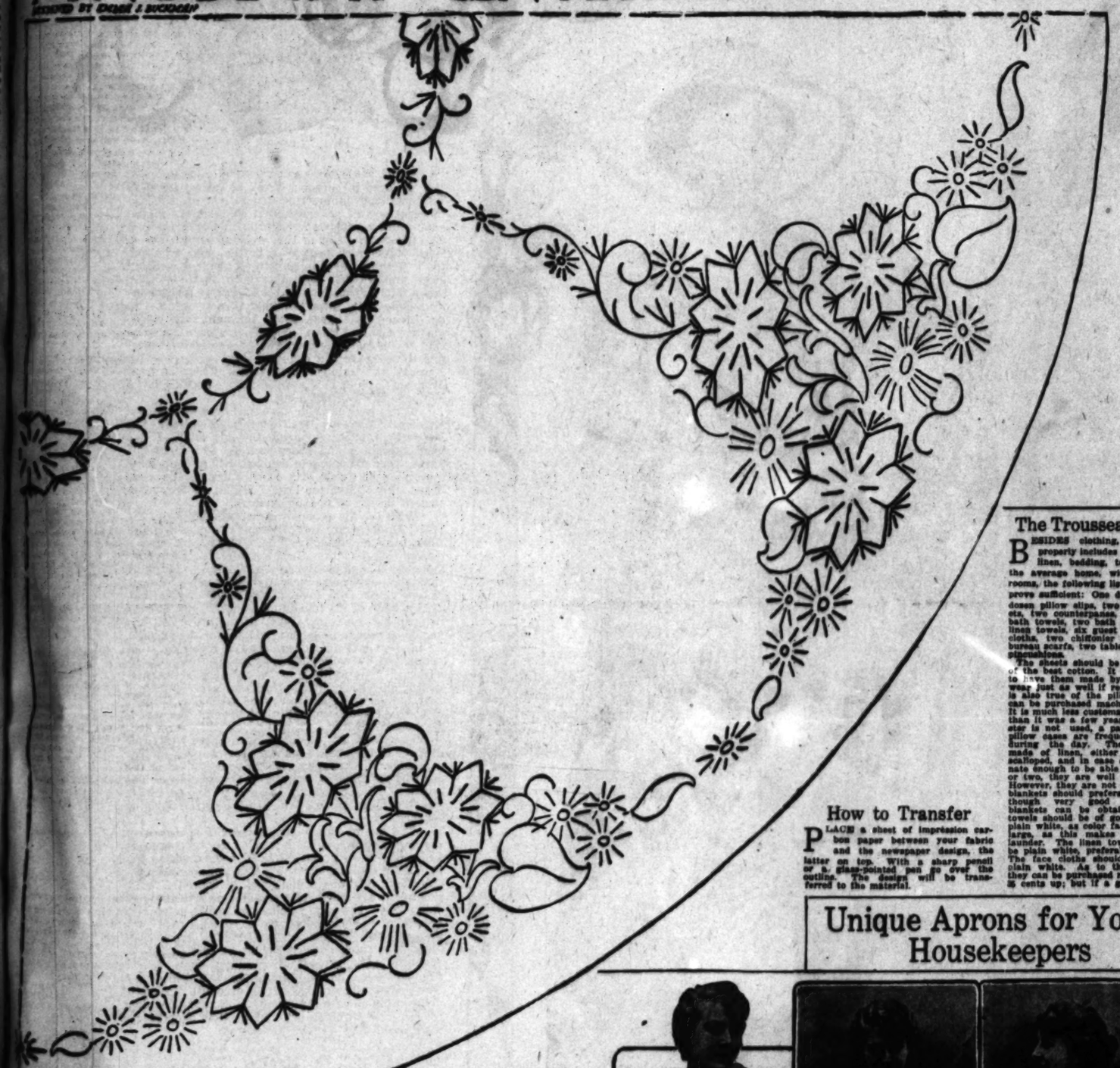
[illegible] are two ways of finishing the [illegible] boiling fat.

# FOR THE INDUSTRIOUS NEEDLEWOMAN

BY ADELAIDE BYRD

## A NOSEGAY CENTERPIECE

DESIGNED BY GRACE J. BUCKNER



### One Quarter of Design

WITH the coming of the pretty May flowers I think it is quite appropriate to offer to my readers today a nosegay design for a centerpiece. The quaintness of the flowers is a sufficient credential to make them welcome to the nimble fingers of every embroiderer. They are also amenable to suggestion that they are willing to have you treat them in whatever way you think will show them up to the best advantage. They lend to the mind many stitches and many color combinations. Since it is desirable to add color to the table linen it may be just as well to profit by the suggestion.

Only one-fourth of the twenty-four-inch design is shown, but by swinging the pattern around, being sure to keep the center of the design stationary, you will have no trouble tracing the whole design. Make the outer line heavy.

I think you will find the long stitch very convenient for the straight lines. The curved ones yield readily to outline stitches. For the persons who dislike colored embroidery on white table linen an all-white embroidery cotton can be used for the work; but you would be surprised to see how effective a color or two of colors looks on this particular design. For the large flowers, which are conventional morning-glories, pink can be used, the central lines being left white. The little English daisies, appearing singly, would look well if the rays were made rose-colored and the centers yellow. The bachelor buttons, which resemble the little daisy flowers, are much larger, might be used also, but their centers may be yellow as the centers of the flowers themselves. The tendrils and leaves of the morning-glories should be green.

Follow this color scheme you may use five colors with which to work. Under such circumstances you will find it most convenient to keep the floss near you while doing the work, needle being filled with a thread of color of cotton.

There are two ways of finishing the edge of the centerpiece. One way is to use a tape binding. In this case white tape would be best. Another method is to sew clunny lace to the edge. It is always advisable to shrink the lace before using it. A very satisfactory way to attach the lace is to join the two ends together, divide the circle of lace and the circumference of the centerpiece into four, and pin the quarter marks of each together. In this way the fullness can be evenly scattered and the lace can be pinned or basted into place before the final stitches are used to join the edging securely to the centerpiece. A very artistic touch can be given to the whole piece of embroidery if you will take heavy black thread and couch it around the edge of the centerpiece, about an eighth of an inch in from the lace, using heavy white thread for the couching purpose.

This centerpiece, with a bowl of old-fashioned flowers, will bring joy to your heart and decided beauty to your dining room. You will feel as if you have a field of flowers growing before you.

### Hand-Painted Sachets

DAINTY little sachets are suitable mementoes for all feminine occasions of gift-making. We have them embroidered and made of the daintiest materials, but the hand-painted sachet bag or "pillow" is a comparatively new idea. While these pretty little things have been made by artists from time to time for various friends, they were considered beyond the average girl's or woman's skill, and so were virtually unknown to the "fancy-work" world. It is surprising, however, to find how many simple little flowers or designs, even tiny landscapes, can be made with a pencil, a color box and one or two brushes by almost any one interested. The painting can be done upon silk or satin in watercolors and is most effective. The flower sachets can be painted with the flowers from which they obtain their delightful odors or with any other pretty design. Little girls will delight to make the pretty things for gifts, and many children can do better work in this instance than their equally untrained elders.

### Embroidered Petticoats

ONE of the loveliest bits of finery in a fortunate girl's hope chest is a pale green taffeta petticoat embroidered with the most realistic of wild roses. The wild roses are embroidered in their natural colors—pink for the blooms, a tender foliage green for the leaves and stems and yellow French knots for the rose centers. There are even tiny bits of reddish brown on most realistic thorns that project here and there from the stems. The petticoat is a marvel of workmanship in effect and the girl in question did it all herself, though she is far from an expert needlewoman. While the wild-rose design is worked solidly, the whole is worked with not too fine silk, so that the embroidery is quickly accomplished and the stitches are not as difficult as those which must be done with finer silk. Run the embroidery as a border about the bottom of the skirt or in a narrowing panel up the front of the petticoat until a point is reached just above the knees. Forget-me-nots can be substituted. The French knots are, of course, easier to work than are the solid stitches necessary in the wild-rose design. One French knot is used for each petal and a yellow knot forms the center of each blossom.

### New Napkin Rings

IN HOUSEHOLDS where the napkin is used for more than one meal and where napkin rings are a necessity, the new summery-looking rings will be a boon. They are so different from the usual variety that, for this reason alone, they will be liked. Daintily figured cretonne is used for the rings, which are an inch and a half in width. The edges can be bound with tape, or a picot edge can be crocheted to give the finishing touch. Snap fasteners will satisfactorily close the ring over the napkin, and a small white crocheted button can be used to ornament the pointed end. The cretonne ring is intended to accompany the summer luncheon sets of figured materials, but there is no reason why it should not be used on white linen, since its design reminds one of spring-time and fresh flowers.

### The Trousseau Linens

BESIDES clothing, the trousseau property includes a supply of table linen, bedding, towels, etc. For the average home, with two sleeping rooms, the following list of articles will prove sufficient: One dozen sheets, one dozen pillow slips, two pairs of blankets, two counterpanes, eight to twelve bath towels, two bath mats, one dozen linen towels, six guest towels, six face cloths, two chiffonier scarfs and two bureau scarfs, two table covers and two pincushions.

The sheets should be full length and of the best cotton. It is not necessary to have them made by hand, for they wear just as well if ready made. This is also true of the pillow slips, which can be purchased machine hemstitched. It is much less customary to use shams than it was a few years ago; if a bolster is not used, a pair of handsome pillow cases are frequently slipped on during the day. These are usually made of linen, either hemstitched or scalloped, and in case a bride is fortunate enough to be able to afford a pair or two, they are well worth initialing. However, they are not necessities. The blankets should preferably be of wool though very good cotton-and-wool blankets can be obtained. The bath towels should be of good material and plain white, as color fades, and not too large, as this makes them heavy to launder. The linen towels should also be plain white, preferably hemstitched. The face cloths should be heavy and plain white. As to the guest towels, they can be purchased ready made from 25 cents up; but if a girl is to have a long engagement and cares for sewing they can be made by hand. One girl made some with an Old English initial outlined in blue. The bureau, chiffonier and table scarfs should match, and will be found more satisfactory if plain white. This is true also of the pincushions, which should have washable slips in two parts, faced together with ribbon so that they can be frequently laundered. The old-fashioned silk-and-lace ruffled creation is entirely out of date.

The table linen should include three luncheon sets, each for six people; and a runner, or doily, for the dining table when cleared between meals; three linen or damask hemstitched yard squares, two to three tablecloths, a silence cloth, one dozen tea napkins, one dozen medium-sized napkins, one dozen dinner napkins, two to three asbestos mats, with linen slip covers, and odd doilies for cake plate, bread tray, serving trays, etc.

The luncheon sets should be simple and durable—plain damask with scalloped edges is a good choice for one; a second could be in simple embroidery, and the third, if desired, could be in white and color, as blue-and-white Japanese embroidery, or of hemstitched colored linen. These are suitable for breakfast and luncheon. Two runners, which cross, could be substituted for the third set. These are very attractive when made of heavy white linen with very narrow crocheted edges, either in white or color. The table runner, or doily, is most serviceable when made of natural linen or Russian crash. The table squares may be used for any meal, even dinner. This is not strictly good form, for real fashion decrees that a damask cloth shall appear at dinner; but any woman has the right to make her household work as light as possible, and table squares certainly save laundry. The tablecloths are generally two yards long, although round ones may be used on circular tables. However, these do not wear as well and are hard to launder. If three cloths are purchased, the third should be three yards in length, so that a company table can be set. The napkins should be of the same design as the cloths, and, like them, should be hemmed by hand, as they wear and iron much better. A single initial on each of the table squares and best napkins will make them more attractive. The tea napkins should be as dainty as possible, and of a design that will harmonize with the best luncheon set, so that they may be used for Sunday-night and chafing-dish suppers. Whereas all these articles can be made by hand if desired, they can be purchased inexpensively ready made.

There are a few articles which are needed for the kitchen. These include eight dish towels, four of glass toweling and four of crash; six washable holders, with brass rings attached; two knit dishcloths; some cheesecloth bags for lettuce and other vegetables which are kept in the ice chest, and a wall pocket for dusters; if a dishwasher apron is made to match this, it is a very useful addition. Besides these, there should be some dustless dusters, a soft silk duster and some cheesecloth squares; and, if there is plenty of time, a bag to cover the ironing board will prove a great convenience. There are no roller towels included in this list, as the new paper towels are inexpensive and much more sanitary.

These lists may seem formidable, but if the time is short, or money is limited, the elimination process may be applied. This takes a great deal of moral courage, but it surely does save the dollars! Look yourself squarely in the face and say: "Do I actually need this thing, or am I getting it because I want it?" And, in many cases, it will not prove a necessity. And then, if the dearest man needs you and is waiting for his home, is it not more womanly to start, if necessary, with only one or two articles of a kind than to sacrifice his happiness while you sew or wait to earn the money for the number of things which you think you need?

### How to Transfer

PLACE a sheet of impression carbon paper between your fabric and the newspaper design, the latter on top. With a sharp pencil or a glass-pointed pen go over the outline. The design will be transferred to the material.

## Unique Aprons for Young Housekeepers



*Plenty of Handwork on This Demure Model* — *The Cross Stitched Chafing Dish Apron* — *The One-Piece Empire Apron*

WHY don't more women wear aprons? Aprons are such fetching articles, and they give the required domestic touch to the most frivolous little housewife. An apron makes one feel industrious, and when you consider that they are one of the few things that *every* man will fall for, well, it's time to make a few and to make them extraordinarily pretty.

If you are fond of handwork, the plain little model with the scalloped edge will give you plenty to do. In embroidering the scallops it is advisable to sew underneath a straight piece of slightly stronger muslin than the thin batiste or handkerchief linen from which the apron is to be made. When the scallops are embroidered through the two thicknesses of material and the muslin is cut away, both above and below the scalloping, a strong edge is the result. The bowknots are worked in satin stitch in white or pale pink cotton. The garland is of forget-me-nots, worked in French knots, and the leaves of dark green in lazy-daisy stitch. Plain batiste or linen makes the hand and strings. Hemstitch the string ends if you wish an added touch of daintiness.

The empire apron is really more practical than it looks. There is an abundance of lace and ribbon, but the ribbon can be attached by means of snap fasteners and the lace may be of the sturdy German val. type that launders beautifully. This attractive model is made in one piece. A strip of handkerchief linen a yard long and three-quarters of a yard in width is sufficient for this apron. Cut an oblong piece with rounded edge at the bottom, narrowing slightly toward the top and ending in two points, which are held up by the ribbon harness in the back. About five yards of lace an inch or more in width should be whipped onto the entire edge of this piece, which has been previously hemmed or rolled neatly. Six or seven inches from the top sew on the wrong side a casing of an inch and a half in width. The top of the apron is adorned with a number of posies, all in a row, worked in pink and green cottons and using French knots and lazy-daisy stitches. The same blossoms form the garland at the bottom of the apron and fall in a generous shower beneath. Run blue ribbon through the high waist casing and allow enough to tie in a pretty bow in the back. The ribbon suspenders are attached to the ribbon belt in the back by means of snaps, and to the front points by the same fasteners. Oh! don't forget the pocket; it may hold a tiny little handkerchief!

And here is something very new and eminently practical in chafing-dish aprons. Almost like a Russian tunic, or what is called the popular in some religious orders. Take your choice, war or peace—from either aspect it is unique, and as easy to make as falling off a log. It is simply a strip of crash toweling, as fine or as coarse as your purse allows, the regulation toweling width of eighteen inches and fifty-five inches long. A three-inch hem is turned up at the bottom front, the back is pleated into a three-inch belt, and a hole large enough to allow a neatly coiffured head to slip through unmussed is cut about fourteen inches from the back belt. Cross-stitch in vivid blue, red and yellow forms a fantastic pattern across the front, and is repeated in the Rumanian motifs that appear on the shoulders, belt and button. If this pattern is too barbaric for more conservative tastes, a procession of demure little bunnies may be cross-stitched in dull blue, suggesting the rabbit of Welsh fame that is the usual reason for the chafing dish and its requisite apron. This model is so particularly practical, all-enveloping and easily slipped on that the young housekeeper in time who fashions a number for general use about her house in place of the hideous gathered gingham affairs that are accepted because our mothers, and their mothers, and dear knows how many more wore them before us.

Aprons can be the most artistic things in the world, if you are willing to take the trouble, and there is very little of that if you follow the proper models.

# BEHOLD the 1915 BRIDE—in COTTON!



Bridal Gown and Bridesmaid's Frock Harmonize

ALL the world loves a lover—and a bride. She is loved in gorgeous array of satins, priceless lace and shimmering pearls; she is loved in the coat suit of an elopement; she is loved in the quaint and sometimes weird bridal attire of the foreign peasantry; and in this wedding season she is loved—bless her heart!—in cotton—and admired, too. "I think there is something about a wedding gown prettier than any other gown in the world," said a famous man; and who will gainsay his romantic tribute? Be the gown what it may in material or color, people gaze at it through rose-colored glasses, and the gown, in turn, exudes a radiancy that forces even the practical to sheepishly suspect it a thing apart and endowed—who knows?—with a pretty little orange-blossom soul. There is, however, not a doubt in the world that a wedding gown has personality if not a soul.

This year the bride turns aside from extravagance with a bewitching little self-righteous air. She begins to practice economy at the very altar. It is a good beginning and bodes well for the household purse, too, and many a bridegroom will gaze upon his mate's cotton array with sweet approval and a relieved sigh. "A cotton bride," argues he, "promises smooth sailing on financial waters."

With all the economy practiced, however, the pretty bridal attire shown loses not any of the old-time charm and attactiveness. The material used is cotton voile and the effect obtained is transparent and ethereal and really more bewilderingly becoming than the heavier opaque materials which give such definite lines. The foundation skirt is of plain net. This portion of the foundation is not visible, but the net will aid the transparency of the overdress, and should be used in preference to lawn for the purpose. To the foundation is added deep lace flouncing. The petaled skirt of voile is bound with bias folds of self-material. The girdle is of the voile and the underbodice is of draped folds of net and lace. A trained coat, suggesting slightly the old polonaise, is made of the voile and bound with bias strips. The coat is sleeveless, and the little puffed sleeves are of lace to match that in the flouncing. There is a back drapery of deep lace flouncing that falls beyond the coat edge and forms part of the train. A bit of the same lace is draped fichulike over the shoulders. The lovely veil is of soft maline and is draped into a wreathed cap. Lilies-of-the-valley give the finishing touches.

The quaint and lovely bridesmaid's frock is of flowered cotton voile, for it must be, of course, in keeping with the bridal gown. It, too, is petaled, but in a different fashion, the petals appearing in the short lace-trimmed peplum falling from the waist line and in a petaled ruffle extending above the high waist line. The cotton voile used for this frock of secondary importance is white, covered with pink flowers. All the little ribbon quillings are of pale blue. The frock may, of course, be carried out entirely in pink and white or pink and blue. Yellow also makes a charming frock for the bridesmaid. The pretty and artistic hat is of white Georgette crepe trimmed with a pink or yellow rose, according to the frock combination. Black 1830 slippers are worn over white stockings of cotton.

The National SUNDAY MAGAZINE
SEMI-MONTHLY SECTION OF
Los Angeles Sunday Times

Nation-wide Special Sale

OSTERMOOR

Style Mattress $16.50

$23.50 Hotel

officer tried once too often and was killed.

SOUTHERN CALIFORNIA. Fresh showers are still continuing over Southern California.

Crops are not badly damaged.

A well known Pasadena woman died at Long Beach.

The inquest of a man killed in a

PART VIII—[illegible]

# The National SUNDAY MAGAZINE

SEMI-MONTHLY SECTION OF

Los Angeles Times

Los Angeles, Cal., Sunday, May 2, 1915




*See the Point?*

CONTENTS

*Cover Design—See the Point?* Chas. A. MacLellan
*Immigration After the War—Editorial* Frederic C. Howe
*Missing: Page Thirteen—Serial Story* Anna Katharine Green
*The Mysterious Mrs. Osgood—Story* Burton Kline
*The Practical Summer Home—Article* J. M. and G. N. Rose
*Backlog Days—The Spelling Bee—Story* Homer Croy
*Royalty at Close Range* Adolf Rosenecker
*Margaret of New Orleans* L. G. Randall
*New Wrinkles*
*Women of Mark*

**A MAGAZINE *for your* READING TABLE**

Nation-wide Special Sale

# OSTERMOOR

$23.50 Regular Hotel Style Mattress $16.50 Special



4 feet 6 inches wide by 6 feet 3 inches long—weighing 50 pounds

## A Mattress Bargain for You!

Built (not stuffed) layer-wise, in the Ostermoor way, and much better even than the regular Ostermoor.

They contain 5 pounds more, hand-laid, sheeted filling than regular, and are much thicker, plumper, softer and even more luxuriously comfortable.

Coverings are the finest, most durable and most expensive Tickings made, both Dust-Proof Satin Finish and French Mercerized Art Twill.

Finished with boxed borders, bound edges, round corners and close tuftings, their construction is both the daintiest and most substantial possible.

**Regular Price, $23.50**—Made in either One or Two Parts—**Special Price, $16.50**

If your dealer has none in stock, we will deliver at your home by express, all charges prepaid, immediately upon receipt of check or money order.

Act quickly, now, while the opportunity lasts. Even though you have no immediate use for a mattress now, we know you will never regret your purchase of so real a bargain.

We are so sure of pleasing you, we sell it with our guarantee of "money back if not satisfied" during thirty days' trial.

Mattresses are shipped carefully wrapped in leatherette paper and burlap. They come to you directly from our work-room, absolutely untouched and unhandled. A postal brings you our illustrated 144-page Free Book descriptive of Mattresses, Springs, Cushions, Divans, etc., and Samples of Coverings. Write today.



**OSTERMOOR & CO., 272 Elizabeth Street, New York**

Canadian Agency: Alaska Feather & Down Co., Ltd., Montreal.



Now $56
Instead of $100

Terms $4 Per Month



No. 5 OLIVER

FREE Trial Offer

## No Money Down—Life Guarantee

### 20,000 Bought This Way

Buy a typewriter, any make, at any price that suits you. But don't buy it till you've seen the Oliver No. 5. What we urge of you is what thousands have done. They write for the famous Oliver No. 5. We send the typewriter for Free Trial in your own home or office. Then you know for sure just what you are getting. Few typewriters stand such a selling test as this. We have sold in this way 20,000 Olivers. Don't be overcharged, don't get an old-time machine. Whatever you do, see the Oliver first.

### Save One-Half

The catalog price of the Oliver No. 5 is $100. Yet we save you in our simpler way $44.00. We get these Olivers fresh from the factory. We buy in such large quantities that we can sell at wholesale prices. Then we have cut the selling cost tremendously. We have no salesmen, no commissions, no branch houses. All this extra saving is yours.

We figure our Oliver owners have saved this way over half a million dollars.

### Genuine Oliver Typewriter
#### With the Famous Oliver Features

The Oliver No. 5 is the most famous typewriter in the business world. It has stood the test in 183 different railroad offices. It's easiest to operate and wonderfully durable.

It has visible writing—a feature which alone gave the Oliver its business prestige. No delay, no mistakes—you can read as you write. And it has the exclusive U-shaped type bar. It made possible the lightest typewriter touch known. Gravity, not force, operates the Oliver. It has the built-in tabulator, marginal release, universal keyboard with six extra characters; each machine full standard size, complete with every accessory. You can see why men prefer the Oliver. It saves in time, in trouble, in money. You will demand it too, once you have seen its rapidity and ease of operation.

### We Guarantee for Life

Most other typewriters are guaranteed for one year. We have more faith in the Oliver. We guarantee for life. We take no risk in doing this. The Oliver has endured so far the hardest usage in a million offices. If a single defect develops we send you a fresh machine—all charges paid by us. Such a typewriter backed by such a guarantee has given the Oliver its nation-famous popularity.

### FREE Trial Offer
#### Convince Yourself at Home

We don't ask you to buy from a confusing catalog. Simply send the coupon to us. We ship you the Oliver No. 5 ready for use. Try it free in your home or office before you decide about buying. Remember, we charge you nothing for this Free Trial.

This is the only way to buy a typewriter. No salesmen call on you—the typewriter must sell itself or there is no sale. If you decide not to keep it, send it back at our expense. There is no obligation to you for the free trial.

### No Money Down—Pay When You Can

We have made it perfectly safe for you. You try the Oliver before you pay a cent. If you decide to keep it, take a year to pay. Save up a few cents daily—remit us $4.00 a month. If you need extra time—simply ask for it. We ask no interest—add no extra price. This new style credit requires no mortgage, no security, no red tape. And the monthly payment is so small that the typewriter pays its own way. Our purpose is to make typewriter users. We make everything easy, everything satisfactory. We are safe in trusting all who buy the Oliver. You *must see* this typewriter before buying. Send this coupon for it. Send it now, else you may forget.

**Typewriters Distributing Syndicate**
**166-32-D N. Michigan Blvd., Chicago**

(290)

**Typewriters Distributing Syndicate**
**166-32-D N. Michigan Blvd., Chicago**

Date.....

Gentlemen: Ship me an Oliver Typewriter No. 5 for examination. If satisfactory I agree to remit $4.00 after five days from the date I receive the machine, as full payment for one month's rental, and $4.00 each month thereafter as rental for the use of the typewriter. When I have paid you $56.00 in this manner, the typewriter to become mine. Until then the title to remain in you. Otherwise I will return typewriter to you at your expense.

Name.....

Address.....




### A Modern Portia

TO Miss Lucille Pugh, the criminal lawyer of New York, belongs the distinction of being the first of her sex to defend a man accused of murder. This honor Miss Pugh accepts with the same unassuming frankness that characterized her conduct in the defense of Leroy Poindexter, the negro, whom she saved from the electric chair.

Thanks to the skill with which Miss Pugh handled the case the first jury disagreed, and at the second trial she literally tore to pieces some of the most damaging evidence of the prosecution,—testimony that had been amassed by the District Attorney's staff. For thirty-three hours consecutively, without sleep or rest, this case occupied the attention of the second jury, which finally rendered a reduced verdict of manslaughter in the second degree.



Lucille Pugh

As soon as she was assigned to the case, Miss Pugh began to collect the evidence necessary to break down the overwhelming testimony against her client. This entailed visits absolutely unattended to some of the most notorious dens of the Underworld, notably in Hell's Kitchen, where gambling, drinking and vice are rampant, and there is small respect for the forces of law or order.

When trying her now famous case, Miss Pugh made a rememberable picture. Standing but an inch over five feet her auburn hair parted at the side and drawn tightly around her shapely head, her brown eyes glancing from the tense face of the accused negro to the jury of twelve white men, her right hand outstretched in an appealing manner toward them, her left indicating the prisoner, she subtly sought to force into the minds of her hearers the innocence of the man she was defending. One of the best known court officials, who has attended for the last twenty years all the notable criminal trials in New York, stated that in his opinion, her defense was the most capable he had ever heard.

To meet Miss Pugh in her own drawing room comes as a surprise, as it is hard to realize that the tastefully gowned, almost girlish woman has already established herself so firmly in her overcrowded profession.

### Woman Contractor Wins Out

IT pays to be absorbed in one's work. Which explains, perhaps, why the great majority of women in the business world earn considerably less than a thousand dollars a year. Business is not to them a career, as it is to a man. There are brilliant exceptions, of course. Miss Alice M. Durkin New York's only woman contractor, is one of them. She has thrown herself, heart and soul, into the building trade, and in four years has made a quarter of a million dollars.

She started without the advantage of specialized training. Her father was supposed to be a wealthy man, and the accomplishments of polite society were the only ones she acquired. After his death, however, when she was eighteen years old, it was learned that his affairs were in a chaotic state. His estate was so burdened with debt that there was nothing left for her.

Miss Durkin faced the world as a self-supporting woman, and with characteristic energy she applied for work in all quarters and accepted the first position that was offered to her. It happened to be a clerkship in a contractor's office. Resolved to make the best of a bad bargain, she buckled down to work, and discovered to her surprise that instead of being bored she was becoming more interested each day.

She saw a great light. Her position thereafter became an apprenticeship, not a disagreeable means of earning her bread and butter. She was going to be a real contractor, just as soon as she had mastered the essential details. A gift for mathematics helped her from the start. She familiarized herself with the cost of building materials and labor, and was soon able to make a shrewd estimate on any job that came into the office. Her employers, observing this, were glad to confide more and more important matters to her care.

Yet it was eight years before she felt herself to be sufficiently experienced to make an independent venture. She then accepted a partnership in a new concern, and although mere men held the principal offices and took the credit, the big constructive work was immediately laid upon her shoulders.

Miss Durkin was aware of this, but she bided her time. When after a few months she had placed the company fairly on its feet, she took control and reorganized it under her own name. One of her former superintendents became her partner, and with him to attend to outside work she gave her whole attention to figuring on contracts and giving the master touch to all plans and specifications prepared in her office.

That was less than five years ago. Today Miss Alice M. Durkin is one of the most successful women of affairs in America. Her contracts aggregate hundreds of thousands of dollars every year. She gives employment to about seven hundred men and maintains a large suite of offices.

"A capacity for mastering details," is her own explanation of her success. It has been said that no woman really possesses such capacity to a high degree. But Miss Durkin ought to know. She can point in proof to that quarter of a million dollars of clear profits. There are not many male contractors who have been as well rewarded.



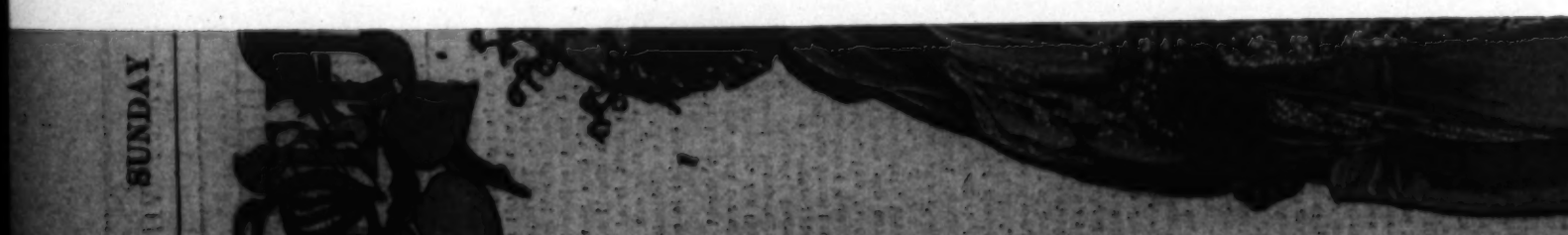
Miss Durkin

### What a Policewoman Does

MISS EMILE GLORIEUX, police-woman of Minneapolis, Minn., has just completed the first year of her work. She operates under the direction of the Humane Society.

She makes the rounds of the dance halls of Minneapolis and sees that minors are not admitted and that no liquor is sold and that in other respects the places are conducted respectably. During her first six months as a cop she compelled the closing of five dance halls, the arrest and fining of eight dance hall managers and the rescue of seventeen girls.

Miss Glorieux has kept her eyes open for girls who are liable to go astray in a large city. By friendly counsel, by taking them home to dinner once in a while, and helping at other times when a little aid may turn a girl from one path to another, this policewoman has laid aside the dignity of the law and become a woman to a woman in the labor of salvation.



**Home Builders!**
**Don't Miss This Astounding Book!**




It Marks the Final Cut in Building Expense

Write today and receive by return mail the most remarkable Home Building Book ever published. Immediately, thereafter, because it points the way to buy lumber and other


## Margaret of New Orleans

By L. G. Randall

A YOUNG girl, on her first visit to New Orleans, stood beside her motionless, gazing with deep interest at a beautiful white marble statue—the work of a great sculptor. The statue represents a woman seated in a low chair with one arm thrown carelessly around the shoulders of a little child who looks up at her lovingly and trustingly. The woman is poorly dressed. Inscribed on the base of the statue is the one word "Margaret."

"Who was Margaret and what did she do?" asked the young girl.

"Margaret," replied her mother, "was owned a small bakery. The friend failed and in order to get back her money, Margaret had to take charge of the bakery. At first the store seemed too much of an undertaking, for she knew nothing about a bakery. But she did not allow herself to become discouraged, and in a short time her bakery grew till it became the largest in the city. As her income increased, her charities also increased. The orphan asylums in New Orleans, Jewish, Catholic and Protestant alike were sup-


Beautiful Complexion

If you were to meet Miss Martin you would first notice her beautiful, youthful complexion. So your complexion, good or poor, is first noticed too!

Culture, personality, dress, all contribute to make the "Woman Beautiful"—but of all factors, the subtle charm of a beautiful complexion is easily first—and the first and best aid in producing this is

**CARMEN**
**Complexion Powder**

the one powder that adds every charm to the complexion without seeming artificial—one that keeps the skin fresh and dainty in appearance, and blends perfectly with the flesh tints. The powder that has a delicious subtle fragrance that lasts as long as the powder. The powder that "stays on" until you remove it. The powder that appeals to the refined, well groomed woman.

Four shades: White, Cream, Pink and Flesh.

*Purse size box and mirror containing two or three weeks' supply of Carmen (state shade). White, Pink, Flesh, Cream, sent for 10c silver and 2c stamp.*

50c Everywhere

Stafford-Miller Co., 569 Olive Street, St. Louis, Mo.


## NEW WRINKLES

When a glass tube is necessary for the patient who cannot sit up to drink from a cup, a stick of macaroni will serve admirably if the other is not at hand. It is also an excellent method to induce a child to drink milk when otherwise it might be refused.—F. H., Seattle, Wash.

To remove ink stains from mahogany furniture, put a few drops of spirits of nitre into a teaspoonful of water; touch the spot with a feather dipped in the fluid and the ink will disappear.—E. F., Neodesha, Kan.

When mending broken china stand it to "set" in a large box of sawdust. By so doing the article can be placed in any desired position, its own weight holding the piece steady while the cement is hardening.—S. C., Providence, R. I.

Sandwiches which are not to be used for some hours afterwards should be placed in an earthen receptacle tightly covered. Set the vessel in a pan of cold water and the sandwiches will keep moist and fresh for hours.—S. C. Providence, R. I.

When a glass cutter is not available take a file and mark the glass in the desired shape. Then lay a piece of common wrapping twine, which has been soaked in coal oil, along this line and stand the glass up edgewise, then set fire to the twine and the heat will break the glass where it is marked.—M. C., Providence, R. I.

An ordinary five-cent fire shovel, with its sides flattened out, is a splendid device for lifting pans, etc., to and from the oven. This will obviate the necessity of handling them and will prevent many burns.

When washing dainty lingeries, a few lumps of sugar dropped in the rinse water, to take the place of the usual starching, will make them beautiful after they are ironed.—Mrs. M. M., Newport, Ky.

A successful way to keep your neighbor's hens from scratching up your flowers is to spread on the ground, close to the rows or clumps of plants, strips of heavy paper, through which at close intervals, carpet tacks have been pushed up to the head. The paper is laid with the tacks pointing up, of course, with pieces of stone or brick on its edges to keep from blowing.—M. C., Providence, R. I.

For scorched linen try the following: From four peeled onions extract the juice, mix this with four ounces of fuller's earth, one ounce of soap and a pint of vinegar. Boil well together; when nearly cold put on the scorched places and let dry in the air. Wash in cold water.—E. M., Cincinnati, Ohio.

After washing the hair, a good way to thoroughly rinse it is to fill a common tin flower sprinkling can with water and suspend on a nail or hook above the head over the bathtub. The water comes with just force enough to rinse and the sprinkler can be filled as often as necessary.—J. B. S., Richmond, Ky.

After washing woolen blankets, dry them on curtain stretchers which will prevent them from shrinking.—Mrs. L.

A handy little dish washer for the milk bottle, etc., too narrow for the hand and cloth, is made from the wire handle of a grape basket, which is straightened out, with the hook left on one end.—H. H. G., Arcade, N. Y.

Instead of the ordinary method that is used for removing rust stains, try the lemon juice and salt as usual, but place over a steaming kettle. The rust spots will be removed in a few moments.—H. E. K., Los Angeles, Cal.

Before removing ribbon from lingerie, etc., sew tape—the same length—to one end of the ribbon. In drawing the ribbon out the tape takes its place. When the ribbon goes back again, sew it to the end of the tape and the tedious task of drawing the ribbon through in the old way is removed.—A. E. P., Collins, N.Y.

A simple and splendid filling for pin cushions can be made of dried coffee grounds which do not pack down and never rust the needles.

Butter and sugar to be creamed for cake or hard sauce can quickly be reduced to the right consistency by the aid of a wooden potato masher. First warm the mixing bowl before putting in the ingredients, then mash and the result is a light creamy mass with half the usual labor.—J. A. D., South Omaha, Neb.

An excellent way to clean a hairbrush is to take one-half cupful of salt and flour in equal proportions, mix and rub through the bristles of the brush two or three times. Shake the mixture all out and the brush will be as clean as new. This is better than washing the brush, for it does not soften the bristles.—J. A. D., South Omaha, Neb.

To rid canaries of the parasites which affect them, place a clean white cloth over the cage at night. In the morning it will be covered with very minute red spots, almost invisible without a microscope, which are the vermin so annoying and fatal to birds. Burn the cloth and repeat if necessary.—J. A. D., South Omaha, Neb.

A sure way to remove ink stains from wash materials is to pour a tablespoonful of kerosene on the spots and rub well. Rinse in kerosene and the spots will disappear as if by magic. This should be done before the regulation washing.—S. C., Providence, R. I.

The Tango dancing slipper, which has become so popular, is a difficult thing to keep on the feet because the ribbon is bound to slip down. A way to prevent this is to work a loop with silk twist (buttonhole stitch) the same shade of the slippers, on the stocking where the ribbon is to be tied. The ribbon drawn through this loop, which should be about the width of the ribbon, will remain in place and cause no further annoyance.—F. H., N. Y. City.

## Summer and Winter Postage Stamps

SOMETIMES you take precautions to place a few postage stamps inside a note book, where you would think they could not possibly stick together by carrying the book in your pocket, because there seems to be too much thickness for the body heat to penetrate, and yet you discover them, perhaps only a few hours later, stuck so firmly together that they are spoiled.

Then again, you may carry postage stamps about for many days or weeks and they never stick together. And the explanation of this is that the stamps that stick are probably "winter" stamps. This is because the government makes three brands of postage stamps, "summer," "winter" and "intermediate." The intermediate stamps are supposed to be used during the spring and fall, or during the seasons when it is neither extremely cold or excessively hot.

This does not mean that the Government Printing Department makes these stamps with any different design or color. The seasonable part of stamps is all in the glue, or gum, that is used to back them. For the summer sale the gum used is slightly harder than for the other sort. This is so it will not melt as readily with body heat or room heat, and is intended to assist in preventing them sticking together.

In winter such hard gum is not necessary, and again, too hard gum in the cold months will frequently crack right through the paper of the stamp, spoiling it. And so a thinner, lighter gum is used, which is more pliable, not so apt to crack with the cold and is better all around. Of course, for spring and autumn the intermediate grade of gum is used, of a consistency between the hard of summer and the thin of winter.





**Stop Using a Truss**

FREE TRIAL




**Do Away with Steel and Rubber Bands That Chafe and Pinch**

A feeling of comfort and contentment as soon as Stuart's Plapao-Pad is applied. Then the Plapao-Medication in the pad is absorbed by the pores of the skin, creating a wonderful feeling of relief and at the same time tending to strengthen the weakened muscles. The strengthening action is, therefore, both **mechanical** and **chemical**. This process of recovery is in harmony with nature. Old and young have testified under oath that the Plapao-Pads cured their rupture—some of them most aggravated cases.

Inner surface is self-adhesive so pad cannot slip, shift out of place or press against bone and chafe the skin. Most comfortable to wear as there are no straps, springs or buckles attached.

**Soft as Velvet**
**Easy to Apply—Inexpensive**

The Plapao-Pads are continuous in their action—no delay from work. Over 250,000 now in use prove their wonderful efficiency—without question the most scientific, logical and successful treatment for rupture the world has ever known. Awarded Gold Medal at Rome—Grand Prix at Paris. We will prove that Plapao will wonderfully benefit you by sending a trial ABSOLUTELY FREE. **Send no money**—just your name and address. Write today.

**PLAPAO LABORATORIES, Block 332 St. Louis, Mo.**

**Deafness**

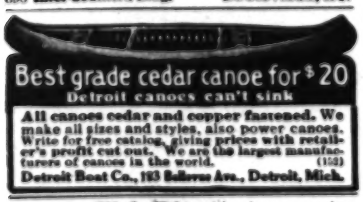


Perfect hearing is now being restored in every condition of deafness or defective hearing from causes such as Catarrhal Deafness, Relaxed or Sunken Drums, Thickened Drums, Roaring and Hissing Sounds, Perforated, Wholly or Partially Destroyed Drums, Discharge from Ears, etc.

**Wilson Common-Sense Ear Drums**

*"Little Wireless Phones for the Ears"* require no medicine but effectively replace what is lacking or defective in the natural ear drums. They are simple devices, which the wearer easily fits into the ears where they are invisible. Soft, safe and comfortable. Write *today* for our 168 page FREE book on DEAFNESS, giving you full particulars and testimonials.

**WILSON EAR DRUM CO., Incorporated**
690 Inter-Southern Bldg. LOUISVILLE, KY.




**All canoes cedar and copper fastened.** We make all sizes and styles, also power canoes. Write for free catalog, giving prices with retailer's profit cut out. We are the largest manufacturers of canoes in the world. (1524)

**Detroit Boat Co., 193 Bellevue Ave., Detroit, Mich.**



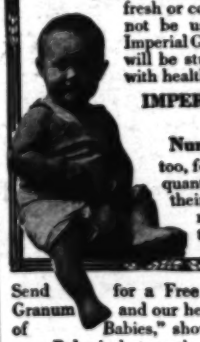
**Fish Bite** like hungry wolves any season, if you bait with **Magic-Fish-Lure.** Best fish bait ever discovered. Keeps you busy pulling them out. Write to-day and get a box to help introduce it. Agents wanted. **J. F. Gregory,** Dept. 56, **St. Louis, Mo.**

**Los Angeles** The Wonder City of the Land of Opportunity. **The Times,** daily, $9.00, and the **Illustrated Weekly,** $2.50 a year. A telling magazine from the Pacific side. Single copy 10c. Times-Mirror Company, Publishers, Los Angeles. Sample copies free.

**PATENTS** That Protect and Pay
Send Sketch or Model for Search.
BOOKS and ADVICE **FREE**
**Watson E. Coleman,** *Patent Lawyer,* **Washington, D. C.**

**WANTED An Idea!** Who can think of some simple thing to patent? Protect your ideas, they may bring you wealth. Write for "Needed Inventions" and "How to Get Your Patent and Your Money."
**RANDOLPH & CO., Patent Attorneys, Dept. 141, Washington, D. C.**

**IMPERIAL GRANUM**
**Food *for the* BABY**



Doctors now declare cow's milk, fresh or condensed, should not be used alone. Add Imperial Granum, and Baby will be sturdy and glowing with health. Trial size, 25c.

**IMPERIAL GRANUM is for Nursing Mothers** too, for it increases the quantity and quality of their milk, and thus makes babies thrive.

Send for a Free sample of Imperial Granum and our helpful book "The Care of Babies," showing how to care for your Baby in hot weather. Jno. Carle & Sons, Desk 38, 153 Water Street, New York City.

**Unmatched Speed**
**No Vibration**



The Great 2-Cylinder
**KOBAN**
**ROWBOAT MOTOR**

Battery ignition or built-in magneto

Last season's record proved its mettle. Absolutely dependable—easy to start—powered by pressing button.

**Trophy Winning Racer Type**

The Koban has 2 opposed cylinders—that's what removes vibration—3 H. P.—nearly double that of other motors—speed proportion. Just the powerful rowboat motor on market. Write for full details. Agents Wanted.

**Koban Mfg. Co.,** 232 So. Water St., Milwaukee, Wis.



**Grow Mushrooms**
**BY NEW METHOD**

All in the spawn. Grow them at home, in basements, barns, sheds, etc. Easy to add $5 to $25 a week to your income in spare time. Experience unnecessary. Hundreds of testimonials. I have shown 10,000 how. My instructions used by State Agricultural Colleges and large growers. Splendid opportunity. Write for free information.

**A. V. Jackson, Falmouth Mushroom Cellars, Inc.**
**323 Gifford St., Falmouth, Mass.**

**No Joke To Be Deaf**



—Every Deaf Person Knows That: I make myself hear after being deaf for 25 years with these Artificial Ear Drums. I wear them day and night.

They are perfectly comfortable. No one sees them. Write me and I will tell you a true story, how I got deaf and how I make myself hear. Address



Illustrated Ear Drum Pat. Nov. 2, 1909

**GEO. P. WAY, Artificial Ear Drum Co.**
**40 Adelaide St., Detroit, Mich.**

**OLD MONEY WANTED**

$20.00 PAID for DOLLAR 1878 S. Mint; $5.00 for 1896 dollar proof; $7.50 for 1854 Quarter, no arrows, etc. Many valuable dates circulating. Get posted. Send only $1 for large Illus. Coin Circular. It may mean large profit to you. Send to **Numismatic Bank, Dept. I, Ft. Worth, Tex.**

**GOOD PAY** Starting Waltham Watch clubs. You carry watch—it's yours when club is completed. Good money too. Write quick. **POTTER BROS., Dept. 69, SOUTH BEND, IND.**



Frederic C. Howe

# Immigration After the War

## By Frederic C. Howe

### Commissioner of Immigration at the Port of New York

THE European War has nearly suspended immigration. There were 992,573 aliens admitted into the United States for the year ending June 30, 1914, while for the eight months of the present immigration year from July 1 to March 1 a total of only 177,963 aliens have come. Immigration is wholly suspended from the belligerent nations; it comes only from Scandinavia, Italy, Greece, Spain and Great Britain.

What will happen after the war? Will America receive hundreds of thousands of people, shattered and weakened by the war, undermined by disease and exposure, and impoverished by the ravaging armies? Will even the German and the French, who have contributed but little to our alien population in recent years flee from future military conscription and oppressive taxes? Or will the vacuum created by the destruction of millions of able-bodied men provide a market for everyone's labor and through rising wages and the re-building of the country retain the population at home?

Opinions differ. It is probable that conflicting currents will be set in motion and that those who predict a greatly increased immigration will find their opinions confirmed, and that with the re-building of Europe the tide will be ultimately checked and may in fact be reversed.

Undoubtedly tens of thousands of women and children, widowed and orphaned by the war, will turn their faces toward America as an escape from sorrow and misery. Europe will want men, not women. Europe will have a surplus of millions of women for whom no provision can be made in the industrial and social order. Many of these have relatives or friends in America to whom they will turn for assistance. And most of the immigration to America is assisted, not by foreign governments, but by immigrants already in America. They send tickets, transportation and money to friends and relatives in the old country and upon their arrival care for them until they find employment. Probably seventy per cent of those who land on our shores are assisted in this way; many of them have "show money" temporarily loaned for inspection by the immigration officials.

IN addition to the women and children it is not improbable that we will receive a greatly increased immigration from Russia, Poland, Austria and the Balkans and southeast Europe. It is probable that many Jews will come from Galicia and Poland, whose land has been devastated and cities destroyed by the contending armies. Jewish organizations are generous in their assistance to members of their own race, and the atrocities of the war will undoubtedly lead to an outpouring of racial sympathy which will bring many members of this race to our shores. Other influences will bring aliens from the south and east of Europe. These countries are relatively badly organized. Their internal affairs are not as efficiently managed as they are in Germany, Scandinavia and England. There is little industry and relatively few cities. The able-bodied men have been taken from the farm and the village. The work is now being done by women. There will be nothing to go back to when the war is over, and this part of Europe, devastated by war and disease and overrun by contending armies, will undoubtedly contribute a larger portion to the immigration of the immediate future than it has in the immediate past.

Still other psychological and moral forces will stimulate men to migrate. Possibly 15,000,000 men have been taken from the soil and from the factory. They have been dislodged from their traditional pursuits. Their homes have been broken up; their family ties destroyed. For months they have been thrown on their own resources, living only with men and dependent as they never were before upon their own ingenuity and upon themselves. A roving, restless spirit will have been created. Men will be loath to return to the dull, barren, hopeless life of the great estates; to the low wages and long hours of the mine, the mill and the factory. They will have lost the habit of industry; they will have little taste for work. Many of them will not want to go back to their families from whom they have been so long divorced. Thousands of men, possibly hundreds of thousands, will turn to America, partly from hope, partly with a restless desire to continue a freer life than they had previously enjoyed. They will crave a continuation of the excitement under which they have lived at the front and in the trenches, an excitement not to be obtained at home.

THIS will apply to all nations, German, French and English. Undoubtedly we will have a great addition to our population from the soldier class.

These are some of the forces which will stimulate immigration. But against those weakened by disease or other physical defects the existing laws are reasonably adequate to protect us. For we now refuse to admit the sick, the infirm, those afflicted with contagious disease, imbeciles, and those likely to become a public charge—and the latter class is by far the largest—while the interpretation of the law is sufficiently elastic to protect the country from those who have no visible means of support and no friends able to guarantee them a livelihood.

On the other hand, other forces will tend to keep the immigrant at home; forces in many ways as strong as those which drive him into this country. Germany has carried State socialism further than any country in the world. She owns her railroads, telegraphs, many mines, forests, and hundreds of thousands of acres of agricultural lands. More than 3,000,000 men are constantly employed in the State service. All of the traditions of the country favor State socialism. And with her efficient methods, Germany will undoubtedly carry State socialism very much further. England, France, Austria and Russia will find it necessary to rebuild the State, to repair the ravages of war, to erect mills and factories, and regain the lost trade which the war has destroyed.

ALL these countries will endeavor to keep their able-bodied at home. They will enact social legislation, enter upon schemes of State activity to provide employment and save the country from further impairment in the struggle for industrial and commercial place, which will be immediately substituted for the warfare of arms. The vacuum caused by the loss of millions of men will bring about an increase in wages. Automatically men will be kept at home by the opportunities which there prevail. It may be that wages will rise so high that able-bodied immigration will entirely cease. It is possible that the aliens already in this country may be lured back in large numbers to their native lands. Under ordinary circumstances something like 300,000 immigrants leave America every year to return, either temporarily or permanently, to the country of their birth. They come to America to accumulate a little competence with which they acquire a homestead or a little business in their native village. And the lure of high wages and better industrial conditions may accelerate this movement and lure from America hundreds of thousands of those dissatisfied with what they have found in this country to re-establish themselves in their own homes. Undoubtedly, the process of nation building will check emigration, especially from Germany and England, which countries are far better organized politically and industrially than the other nations of Europe.

Frederic C. Howe




CONTENTS COPYRIGHTED, 1915, BY THE ABBOTT & BRIGGS COMPANY

ALL WRITINGS AND ILLUSTRATIONS DONE EXCLUSIVELY FOR THE NATIONAL SUNDAY MAGAZINE





## Home Builders!
## Don't Miss This Astounding Book!




### It Marks the Final Cut in Building Expense

Write today and receive by return mail the most remarkable Home Building Book ever published. Remarkable, first, because it points the way to buy lumber and other building materials at a net saving of 35 to 45 cents on the dollar; second, because it actually enables you to reduce your carpenter expense more than ONE HALF (and the carpenter expense on the ordinary Home is as great as the cost of materials); third, because no other BOOK ever pictured Homes of such surpassing beauty, charm, and up-to-date construction; fourth, because it shows how you can finish your Home in less time than required to put up the frame of the ordinary house; fifth, because it offers you CREDIT—a reasonable cash payment and two years to pay balance. Nobody else offers such credit—is so sure of their quality, styles and prices as to sell on time. Write today and get this book. There's no excuse for anybody missing it.

## Sterling System Built Homes

—are produced by actual forest owners—in a factory which has built a thousand homes in a single season. The Famous Fifty Sterling Homes are designed by world famous architects—the pick of 2021 designs. No Homes at any price could be more beautiful, more comfortable or more conveniently arranged.

Our low price includes everything from the ground up—lumber, plaster, hardware, paint, etc.—down to the very last nail! (Plans and Blue Prints included). Each board, rafter, joist—every timber comes cut-to-fit. No sawing for the carpenter. This saves you over ½ the carpenter cost.

Sterling Homes are permanent, lasting structures DRY portable in any sense. We have mills and shipping stations in Michigan, Florida, Texas and Washington. Hence, no matter where you live we can serve you. And we guarantee safe, prompt delivery to your station.

Other concerns demand cash in full; our plan is vastly more liberal—part cash, balance in monthly instalments smaller than the average monthly rent.

**Write!** Get the remarkable Sterling book and the complete Sterling story—every detail you can't afford to overlook if home ownership today and your book will come by return mail.

INTERNATIONAL MILL & TIMBER CO., Dept. K-4, Bay City, Michigan
BE SURE TO ADDRESS DEPT. K-4

**$414 Brings It**
THE "MIRACLE"—One of the most remarkable homes ever designed. Living room, dining room and (living) room—two large bedrooms—bath—model work-saving kitchen. Fine Porch, all complete. Can be erected in 12 to 14 days. $414 down, balance, $11.51 per month. Total cost, $561

**$187 Brings It**
THE "MARTINDALE"—This handsome 5-room Cottage can be supplied in 7 or 8 days. Price and terms, $187 down and $6.30 per month. Total cost, $312.

**$628.80 Brings It**
THE "SENATOR"—9 commodious rooms, 4 closets, bath, pantry in every detail. Can be erected in 18 to 20 days. Sell for $628.80 down and $17.50 per month. Total price $1,048.



## Don't Wear a Truss!



Brooks' Appliance is a new scientific discovery with automatic air cushions that draw the broken parts together and bind them as you would a broken limb. It absolutely holds firmly and comfortably and never slips, always light and cool and conforms to every movement of the body without chafing or hurting. It is made to your measure and sent to you on a strict guarantee of satisfaction or money refunded. The price is so low that anybody, rich or poor, can buy it. Remember, it is made to your order—sent to you—you wear it—and if it doesn't satisfy you, you send it back and your money will be refunded. The banker or any responsible citizen in Marshall will tell you that is the way we do business—always absolutely on the square and we have sold to thousands of people this way for the past 30 years. Remember, we use no salves, no harness, no lies, no fakes. We just give you a straight business deal at a reasonable price.
C. E. BROOKS, 1672A State St., Marshall, Michigan



**30 Days' Free Trial**
Direct to you at factory prices. Beautiful, sanitary. Enameled snowy-white inside and out, rounding shelves, cork cushioned doors and covers; porcelain drinking water reservoir and cooling coil—attachable to city water system if desired.

**White Frost SANITARY Refrigerator**

Guaranteed 25 years; lasts a lifetime. Adopted and used by U. S. Government. Easy payment plan. Freight prepaid. Write today for handsome free catalog.
WHITE FROST REFRIGERATOR CO.
176 N. Mechanic St., Jackson, Mich.



## New Illustrated Book on Drugless Healing

**FREE** (Mechano-Therapy)

Not one cent to pay, either now or later—no obligation; just your simple request brings you this valuable Illustrated Book and beautifully colored Anatomical Charts by return mail, Without Cost.

DOCTORS OF MECHANO-THERAPY EARN $3,000 TO $5,000 A YEAR

If you want an established profession that is remarkably profitable, that will put the Free Book and Charts now on your writing desk, that will bring you big money, write today for the Free Book and Charts. Get facts. Send NOW.

AMERICAN COLLEGE OF MECHANO-THERAPY, Dept. 919 31 West Lake Street, Chicago, Ill.



## Wrinkles

Thousands have successfully used this formula to remove traces of age, illness or worry: 1 oz. of pure

**Powdered SAXOLITE**

dissolved in ½ pt. witch hazel; use as a face wash. The effect is almost magical. Deepest wrinkles, crow's feet, as well as finest lines, completely and quickly vanish. Face becomes firm, smooth, fresh, and you look years younger. No harm to tenderest skin. Get genuine Saxolite (powdered) at any drug store.



## I Want 200 Sales Agents at $1200 to $3600 a Year

To introduce my new Compress and Vacuum Washing Machine to every home in the country, I want 200 additional representatives to begin work at once in their home counties. I consider this machine the most brilliant inventive achievement of the age in household necessities. It is selling faster than anything ever heard of—going like wildfire.

**PROFITS START FIRST DAY**

No waiting or guessing. The price of only $1.50 makes a sale every home—cash business at 200 per cent profit to you. The biggest opportunity ever offered. I want hustlers—men and women who want to make money quick and fast. No large investment needed—business supplies the capital.

**No Experience Required**

Just follow instructions. Failure impossible. Success assured. Frank Greene sold 41 first three days—profit $61. Mrs. L. C. Merrick made $400 first two weeks in spare time only. J. H. Goddard took 18 orders first three hours. No talking necessary. Just show it—the order is yours right on the spot.




**$1.50** Selling Price

Every machine sold on money back guarantee. A child can use it. Abolishes labor of wash day. Women discard $15 and $20 machines for it.

**Mail Your Application Today**

Don't delay. Get your county under contract. No charge for territory. To wait means to lose. Write me a letter or a postal card today. If you are honest and willing to work I will give you the position. Do not let someone else get to ahead of you. I want county general agents and managers. Write today—then you will have done your part. Do it right now. Address

H. F. WENDELL, Pres., Wendell Vacuum Washer Co., 807 Oak St., Leipsic, Ohio




## Margaret of New Orleans

By L. G. Randall

A YOUNG girl, on her first visit to New Orleans, stood beside her mother gazing with deep interest at a beautiful white marble statue—the work of a great sculptor. The statue represents a woman seated in a low chair with one arm thrown caressingly around the shoulders of a little child who looks up at her lovingly and trustingly. The woman is poorly dressed. Inscribed on the base of the statue is the one word "Margaret."

"Who was Margaret and what did she do?" asked the young girl.

"Margaret," replied her mother, "was a most remarkable woman who came here a stranger—an unlettered Irish woman who could read but little and was not able to write at all. She could not tell the date of her birth and her will was signed with a cross. Yet so famous did she become that within a few short years after her death the statue was unveiled to her memory—the first erected in this country in honor of a woman."

"When almost an infant," continued the mother, "she landed with her father and mother in Baltimore. A few years later both parents died and Margaret was brought up by a friend of her mother's, who, while good to her in many ways, evidently never sent her to school. As soon as she was old enough she went to work in a hotel as a waitress. Living in this hotel was a gentleman named Haughery, who became attached to Margaret and married her.

"Soon afterward Margaret and her husband came to New Orleans, where a few months later her husband died and Margaret, for the second time, was left alone and penniless. She found work in a laundry where she toiled for almost two years. With the money she saved from her wages she bought a few cows and started a small dairy. Customers were plentiful, for it soon became known that the milk bought from Margaret was just what she represented it to be.

"So successful was her dairy that she was able to save a few hundred dollars. This money she loaned to a friend who owned a small bakery. The friend failed and in order to get back her money, Margaret had to take charge of the bakery. At first this store seemed too much of an undertaking, for she knew nothing about a bakery. But she did not allow herself to become discouraged, and in a short time her bakery grew till it became the largest in the city. As her income increased, her charities also increased. The orphan asylums in New Orleans, Jewish, Catholic and Protestant alike were supplied with all the bread they needed at a nominal price.



"During the Civil War when the price of flour was almost prohibitive, Margaret gave generously to the poor. She fed the soldiers of both sides freely for it was a part of her nature to make no distinctions. Often in one day she gave away as many as fifteen hundred loaves of bread.

"It was her custom each year, when settling her accounts, to divide equally among the charitable institutions of New Orleans whatever profits had accumulated. She seemed to have no desire to grow rich, preferring to see the good that her money might accomplish. When she died, thirty years ago, the entire city—rich and poor alike—united to do honor to her memory."

## Alimony for Husbands?

IN THE PAGEANT of divorce in the United States there is one division that has been overlooked, except by the eagle-eyed watchers of the Bureau of the Census. It is composed of men whose divorced wives pay them alimony. The statistics cover the period between 1887 and 1906 and show that in that time 8,999 husbands who sued for divorce asked for alimony. In 6,354 cases the courts granted the prayer.

It is an everyday occurrence for the aggrieved wife to ask for alimony, and more than seventy-two per cent. of these requests are successful. The man who asks for alimony is but a shade less successful. The figures show that twenty-eight out of every thousand of male seekers after the detached life demanded alimony from their better-off halves, and that twenty out of every thousand got it. The men's percentage, therefore, is a little better than seventy, which is but two per cent. less than the women's.

The census report on marriage and divorce is silent regarding the amounts that husbands receive from their former wives upon whom they continue to depend, more or less, for bread and butter. Neither does it disclose the reasons why the men were allowed alimony

The cases are scattered all over the continental United States, with the exception of Delaware and South Carolina. In Delaware six husbands asked for alimony in the two decades, but the court turned a deaf ear. In South Carolina all laws permitting divorce were repealed in 1878.

The North Central Division, in which nearly half of all the divorces in the entire United States were granted, has a little more than seventy per cent. of the husbands who draw alimony. This division comprises the following States with the number of wife-supported ex-husbands as indicated: Ohio, 673; Wisconsin, 566; Illinois, 523; Kansas, 475; Indiana, 453; Michigan, 443; Iowa, 432; Missouri, 328; Nebraska, 243; Minnesota, 140; South Dakota, 123; North Dakota, 107.

THE first nine States in this list not only are at the head of the column in their own division, but occupy the same order in the whole United States. The census experts say that the variations between different sections of the country must be accounted for by the composition of population as regards race or nationality, the proportion of immigrants in the total population and the countries from which they came; the relative strength of the prevailing religions; the variations in divorce laws and in the procedure and practice of the courts granting divorce; and the interstate migration of population, either for the purpose of obtaining divorce or other reasons.

The South Atlantic States have only 178 dependent ex-husbands on record. The North Atlantic Division, which includes the oldest and some of the richest States in the Union, is next to the lowest in the regional list. Massachusett's 107 alimony-receiving husbands is the largest number in this section, and New York has only 61.

The South Central Division of States has a total of 744 of these ungallant spouses who have found matrimony a failure in other ways than financially. The Western States come next. Nevada, with its divorce-industrious and much advertised Reno, ranks statistically with staid old Massachusetts.

A typical case of the husband asking for alimony recently came up in one of the New York City courts. The husband, fifty-eight years old, applied for an allowance of twenty-five dollars a week from his wife, from whom he had secured a separation after having been married four years. He based his plea on an alleged ante-nuptial agreement by which his wife had promised to provide him with an income of $5,500 a year.

The judge denied the motion for alimony, giving it as his opinion, as a matter of common law, that while the husband was obliged to support his wife, similar maintenance of the husband by the wife was not a reciprocal obligation.

# MISSING: PAGE THIRTEEN

BY ANNA KATHARINE GREEN
Author of "The Leavenworth Case," "The Filigree Ball" etc.
Illustrations by Ernest Fuhr

—?13?—

THE scene invited alarm,—that is, for a young girl surveying it from an automobile sometime after the stroke of midnight. An unknown house at the end of a heavily shaded walk, in the open doorway of which could be seen the silhouette of a woman leaning eagerly forward with arms outstretched in an appeal for help! It vanished while she looked, but the effect remained, holding her to her seat for one startled moment. This seemed strange, for she had anticipated adventure. One is not summoned from a private ball to ride a dozen miles into the country on an errand of investigation, without some expectation of encountering the mysterious and the tragic. But Violet Strange was young, and for the instant in which that door stood open, with only the memory of that expectant figure to disturb the faintly lit vista of the hall beyond, she felt that grip upon the throat which comes from an indefinable fear which no words can explain and no plummet sound.

But this soon passed. With the setting of her foot to ground, conditions changed and her emotions took on a more normal character. She could now see the figure of a man in the place held by the vanished woman, and he was not only one she knew, but one with whom she was familiar,—a friend whose very presence gave her courage. With this recognition, came a better understanding of the situation, and it was with a beaming eye and unclouded features that she tripped up the walk to meet the expectant figure and outstretched hand of Roger Upham — a former client.

"You here!" she exclaimed, as he drew her into the hall.

He at once launched forth into explanations mingled with apologies for the presumption he had shown in putting her to this inconvenience. There was trouble in the house—great trouble. Something had occurred for which an explanation must be found before morning, or the happiness and honor of more than one person now under this unhappy roof would be wrecked. He knew it was late—that she had been obliged to take a long and dreary ride alone, but her success with the problem which had once come near wrecking his own life, had emboldened him to telephone to the office and ——"But you are in ball-dress," he cried in amazement. "Did you think——"

"I came from a ball. Word reached me between the dances. I did not go home. I had been bidden to hurry."

He looked his appreciation, but when he spoke it was to say:

"This is the situation. Miss Digby——"

"The lady who is to be married tomorrow?"

"Who *hopes* to be married tomorrow."

"How, *hopes*?"

"Who *will* be married tomorrow, if a certain article lost in this house tonight can be found before any of the persons who have been dining here leave for their homes."

Violet uttered an exclamation.

"Then, Mr. Cornell," she began——

"Mr. Cornell has our utmost confidence," Roger hastened to interpose. "But the article missing is one which he might reasonably desire to possess and which he alone of all present had the opportunity of securing. You can therefore see why he, with his pride—the pride of a man not rich, engaged to marry a woman who is, should declare that unless his innocence is established before daybreak, the doors of St. Bartholomew will remain shut tomorrow."

"But the article lost—what is it?"



Violet Strange arrived at midnight

"Miss Digby will give you the particulars. She is waiting to receive you," he added with a gesture towards a half open door at their right.

Violet glanced that way, then cast her looks up and down the hall in which they stood.

"Do you know that you have not told me in whose house I am? Not hers, I know. She lives in the city."

"And you are twelve miles from Harlem. Miss Strange, you are in the Van Broecklyn mansion, famous enough you will acknowledge. Have you never been here before?"

"I have been by here, but I recognized nothing in the dark. What an exciting place for an investigation!"

"And Mr. Van Broecklyn? Have you never met him?"

"Once, when a child. He frightened me *then*."

"And may frighten you now; though I doubt it. Time has mellowed him. Besides, I have prepared him for what might otherwise occasion him some astonishment. Naturally he would not look for just the sort of lady investigator I am about to introduce to him."

She smiled. Violet Strange was a very charming young woman, as well as a keen prober of odd mysteries.

The meeting between herself and Miss Digby was a sympathetic one. After the first inevitable shock which the latter felt at the sight of the beauty and fashionable appearance of the mysterious little being who was to solve her difficulties, her glance which, under other circumstances, might have lingered unduly upon the piquant features and exquisite dressing of the fairy-like figure before her, passed at once to Violet's eyes. In their steady depths beamed an intelligence quite at odds with the coquettish dimples which so often misled the casual observer in his estimation of a character singularly subtle and well-poised.

As for the impression she herself made upon Violet, it was the same she made upon everyone. No one could look long at Florence Digby and not recognize the loftiness of her spirit and the generous nature of her impulses.

Meantime, for all her interest in the case in hand, Violet could not help casting a hurried look about her, in gratification of the curiosity incited by her entrance into a house signalized from its foundation by such a series of tragic events. The result was disappointing. The walls were plain, the furniture simple. Nothing suggestive in either, unless it was the fact that nothing was new, nothing modern. As it looked in the days of Burr and Hamilton so it looked today, even to the rather startling detail of candles which did duty on every side in place of gas.

As Violet recalled the reason for this, the fascination of the past seized upon her imagination. There was no knowing where this might have carried her, had not the feverish gleam in Miss Digby's eyes warned her that the present held its own excitement. Instantly, she was all attention and listening to that lady's disclosures.

They were brief and to the following effect:

The dinner which had brought some half dozen people together in this house, had been given in celebration of her impending marriage. But it was also in a way meant as a compliment to one of the other guests, a Mr. Spielhagen who, during the week, had succeeded in demonstrating to a few experts the value of a discovery he had made which would transform a great industry.

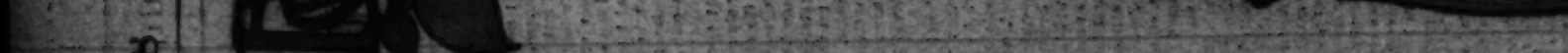
IN speaking of this discovery, Miss Digby did not go into particulars, the whole matter being far beyond her understanding; but in stating its value she openly acknowledged that it was in the line of Mr. Cornell's own work, and one which involved calculations and a formula which, if prematurely disclosed, would invalidate the contract Mr. Spielhagen hoped to make, and thus destroy his present hopes.

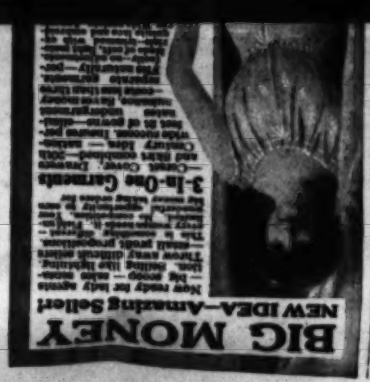
Of this formula but two copies existed. One was locked up in a safe deposit vault in Boston, the other he had brought into the house on his person, and it was the latter which was now missing, it having been abstracted during the evening from a manuscript of sixteen or more sheets, under circumstances which she would now endeavor to relate.

Mr. Van Broecklyn, their host, had in his melancholy life but one interest which could be called at all absorbing. This was for explosives. As a consequence, much of the talk at the dinner-table had been on Mr. Spielhagen's discovery, and the possible changes it might introduce into this especial industry. As these, worked out from a formula kept secret from the trade, could not but affect greatly Mr. Cornell's interests, she found herself listening intently, when Mr. Van Broecklyn, with an apology for his interference, ventured to remark that if Mr. Spielhagen had made a valuable discovery in this line, so had he, and one which he had substantiated by many experiments. It was not a marketable one, such as Mr. Spielhagen's was, but in his work upon the same, and in the tests which he had been led to make, he had discovered certain instances he would gladly name, which demanded exceptional procedure to be successful. If Mr. Spielhagen's method did not only allow for these exceptions, but make suitable provision for them, then Mr. Spielhagen's method would fail more times than it would succeed. Did it so allow and so provide?



One and all subjected themselves to the search








which made the house unique in the country's annals. (of which more hereafter), all made an appeal to her imagination, and centered her thoughts on what she saw about her. There was a door which no man ever opened—had never opened since Revolutionary times—should she see it? Should she know it if she did see it? Then Mr. Van Broeckyn himself! Just to meet him, under any conditions and in any place, was an event. But to meet him here, under the pall of his own mystery! No wonder she had no words for her companions, or that her thoughts clung to this anticipation in wonder and almost fearsome delight.

His story was a well-known one. A bachelor and a misanthrope, he lived absolutely alone save for a large retinue of servants, all mute and elderly ones at that. He never visited. Though he now

Of this cry Violet had heard, and it was that and the door——But I have already told you about the door which she was

isolated and mournful shore. The grandfather steeled himself to the double loss for the child's sake; but the boy of eleven succumbed. Few of the world's great sufferers, of whatever age or condition, have mourned as this child mourned, or shown the effects of his grief so deeply or so long. Not till he had passed his majority did the life, carved in one day in his baby forehead, lose any of its intensity; and there are those who declare that even later than that, the midnight stillness of the house was disturbed from time to time, by his muffled shriek of "Mother! Mother!" sending the servants from the house, and adding one more horror to the many which clung about this accursed mansion.



(Continued from Page 419)

When the lines were formed, the Professor would begin pronouncing. He would give the children easy words, and they'd never know they weren't spelling right along with the best of them.

The words were easy at first, but pretty soon they'd begin to get hard. He'd start in with *dozen*, but soon he'd be up to *viscid* and *sieve*. Sieve looks easy in print but you just turn around and ask somebody how to spell it and see how many times he has to wet his lips. Do you remember how one school teacher taught you how to remember whether the *e* or the *i* came first? Yes, you do—think a minute. Don't you remember he said that a sieve and a sifter were about the same thing and that both started off with the same letters—*si*?

You couldn't let your mind wander at all in a spelling contest. If one person missed a word, you'd know that wasn't the way to spell it and could fix it around some other way.

THE Professor would give out long words for awhile, then all of a sudden change to catch words.

"*Nice*," the Professor would say, "a kind of rock."

Do you remember how you would spell *nice*—a kind of rock? Think a minute. It was one of those catch words, you know. Why g-n-e-i-s-s. I'll bet Webster laughed when he put that one in.

The Professor just gave out those short ones to catch you off guard; he knew that you would study up on the long ones and so he gave out the catch ones. After you had got so that you could rattle off *daguerreotype* and *honorificabilitudinitibus*, he would give out *cucique*. Honorif—you pronounce it yourself—was a jawbreaker, wasn't it? When you said it fast it was like a marble rolling down stairs. It was just as hard to say three times in succession as any tongue twister, like a rat ran over the roof of the house with a lump of raw liver in its mouth. Well, if you think that is so easy to say just rattle it off a couple of times right fast [illegible] there, what kind of lump did you say? I'll bet Demosthenes never tried to say a rat ran over a roof of a house with a lump of raw liver in its mouth, or he'd never have gone down to the ocean and used the pebbles.

The short words were the worst. When the Professor pronounced it, how in the world was a person to tell nee-mon-icks, a system of memory training, began with an *m*? Not one person in a thousand would know that it was spelled mnemonics.

One by one they would go down and you would hold your breath till he gave out your word for fear that it would be an awful one. You tried to let on as though you were not worrying about your word, but you *were* all the time and what a sigh of relief you gave when the Professor went on. And think after all your weeks of studying and getting prepared on all the long ones that you should go down on gauze. You might have known that the *a* came first—but it's always easy to have might-have-known things when it's too late.

You don't think much about such a word when you are writing a letter when, if you get stuck, you can write it on the corner of an old envelope and see if it looks right, but when you go to spell it before a whole hall full of people you'd give anything if they'd let you have an old envelope and a stub pencil for a moment.

Every time around, there would be a mowing down. A lot of the people you thought would stand up longest were about the first ones to go, and people you'd never paid much attention to or thought about, it just seemed that the Professor couldn't find words to down them. Did you ever notice how quick preachers are to go down. You'd naturally think that Webster would have a hard time sending them to their seats, but instead of that they'd be about the first ones to go, but always before they got the gate they would have to stop and argue and explain how in the biblical sense it was spelled that way.

You could come mighty near telling what kind of a fellow a man was by the way he took being spelled down. Some of them would slink over to their seats as if they were ashamed and wished that they had studied harder, while others would stamp over swinging their hands as if they hadn't been given a fair show.

DIDN'T Arch Purdy make you laugh when he'd go down—he'd always pretend that he didn't understand the word while he was thinking and then he'd twist up one eye and hist up one shoulder as if he wished that he could just get his hands on it once and then drag out the letters till you'd think he'd never get through. When he'd miss the word, he'd go wobbling over to his seat, shaking his head as if it had been the Professor's fault.

Mr. Greensfelder was just opposite to Arch Purdy. Mr. Greensfelder was a little wisp of a man with a way of resting one thumb in his vest pocket. When the word was given out to him, he'd stand there looking straight ahead without moving a muscle, except batting his eyes. The harder he would think the faster they would work. He'd open his mouth then give it up; his tongue would lash out at his lips and his eyes would flitter faster than ever. Then out would come the crisp, crinkly words, like stepping on a basket, and when he was through his mouth would close up as if the trigger had been touched.

The first thing you knew everybody would be mowed down except Harvey Clark and Judge Slingerland, the two old pioneers who had gone through more spelling contests than any other two in the county. When the Professor would give out a word everybody would lean forward and nod at each letter. And when the speller went wrong everybody would gasp and if he was watching close enough he could correct before the Professor said "Next!" It was exciting!

When big, ponderous Harvey Clark spelled a word he went at it slowly and deliberately as if he were delivering an appreciation at a Woodman funeral and when he got through you would put his way up against the spelling-books. One lip-sprainer after another would be rattled off until it seemed that the two men could never be spelled down. You'd have thought they'd have missed *beryllium*, wouldn't you—but they didn't.

The Professor began to get worried and began turning nervously through the book afraid that he couldn't find a word that would down them.

"*Fuchsia*, a kind of flowering plant," he pronounced. That seemed so easy in comparison to ecumenical, desiccation—do you remember those two *c's*—and others that they were rolling off that you sort of took your mind off it for a moment when it happened—when Harvey Clark spelled it *f-u-s-h-i-a*.

"Next!" said the Professor before you knew what was happening.

Everybody in the hall straightened up—and such a common word, too. Why, everybody had them in the yard!

"I must not have understood the word," defended Harvey Clark. "I thought you meant a small flowering plant."

"I did," said the Professor. "Next."

THE Slingerland supporters nodded their heads with approval and turned expectantly to Judge Slingerland. But there was a worried look on the Judge's face—he was not exactly sure about the word.

"Will you pronounce the word again?" asked the Judge, reaching for the back of his coat, making use of every moment of gained time by bringing his brows together in deep furrows.

"*F-u*—" spelled the Judge while his followers nodded off the words.

The next letter was the pivot.

"*—s-c-h-i-a*," he added.

"Wrong," cut in the Professor. "There is no *s* in the first syllable—*f-u-c-h-s-i-a*. The match is a tie."

Say, didn't that bring them down? Do you remember how everybody clapped and cheered and how happy *old* Mr. Greensfelder looked now that he wouldn't have to give the watch for another year—the watch that was real gold as long as it wasn't around sulphur? I guess it was exciting with everybody talking and laughing and calling out perfectly useless questions to Harvey Clark and the Judge just to show that they knew them—why, you couldn't find anything that was more exciting! It's too bad they don't have such good times any more.




*Yes, the Effect IS Beautiful. I Can Keep the Walls and Ceilings Spotless. They're Finished in*

UPSON PROCESSED BOARD

**You've no idea what a difference Upson Board will make not only in your bedroom—but in every room in your house. Upson Board makes artistically beautiful and sanitary walls and ceilings. You can keep them spotlessly clean by wiping them off with a damp cloth just as you do ordinary woodwork.**

The wood-like panels of Upson Board—hard, tough, and rigid—take the place of plaster and wall paper. Nail Upson Board over the old cracked plaster or directly over the studding and joists. Paint it in soft, rich tones and you have beautiful, harmonious walls and ceilings that can never crack, chip, or fall. The panels can be made inconspicuous or artistically contrastive.

Do not accept an inferior substitute for Upson Processed Board. It possesses every good quality of other boards and five vitally important, exclusive features of its own. It is hard and tough—much like pine lumber. Each panel is scientifically processed by the original Upson method—KILN CURED to minimize shrinkage and expansion—WATERPROOFED so that ordinary leaks will not affect it—SURFACE FILLED to save you the expense of the priming coat required by soft, spongy, absorbent boards. You save at least $5.00 per room on this priming coat alone. Most fibre boards, because soft and absorbent, soak up paint like blotting paper and therefore require at least two or three and often four coats in addition to the priming coat. One coat of paint will often finish Upson Board smoothly and evenly, while two will always do it. This means another saving of at least $5 per room.

If there is no Upson dealer near you we will make it easy to buy direct.

Fill out the coupon now and get sample of Upson Board and interesting book.

THE UPSON COMPANY
FIBRE BOARD AUTHORITIES
12 UPSON POINT LOCKPORT, N.Y.

*Thoughtful dealers will find it profitable to get in touch with us. The Upson sales policy is permanent, fair and square. It protects the jobber and dealer.*

LOOK FOR THE TRUE BLUE CENTER

D 4-23-18

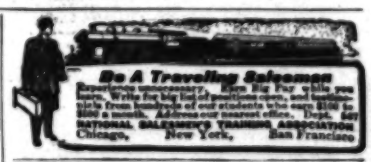
The Upson Co., 12 Upson Pt., Lockport, N.Y.

Send me painted sample of Upson Board and interesting booklet—"All Through the House with Upson Board." 2c stamp enclosed. I am interested in using Upson Board for

Name .....

Address .....

AGENTS A Big Seller
Screen Door CHECK
Splendid summer seller. Stops the bang and saves the door. LOW-PRICED Easy Sales. Big Profits Big demand. A sale in every home. Doors can be carried in pocket. Demonstrating sample free to workers. THOMAS MFG. CO., 1298 Home St., DAYTON, OHIO




PARKER'S HAIR BALSAM
A toilet preparation of merit. Helps to eradicate dandruff. For Restoring Color and Beauty to Gray or Faded Hair. 50c. and $1.00 at Druggists.

IF YOU ARE HARD TO FIT
Send to-day for our Fashion Book Showing over 500 Photos of Fashionable Apparel for
STOUT FIGURES
DRESSES SUITS WAISTS SKIRTS UNDERWEAR at MANUFACTURERS PRICES
For Free Book Address Dept. 3-J Lane Bryant 23 West 38th St. New York

This High Grade Bicycle Tire $2.48 Smooth Tread
$2.75 for Non-Skid

$2.75 Each for Non-Skid

Such a tire has been costing you an average of $4.25. But now comes this Goodyear-Akron, single tube, *guaranteed* bicycle tire at about one-half the price.

This is a Goodyear tire, made in the world's largest tire factory, where up to 10,000 pneumatic tires are produced daily. Enormous output, modern equipment and methods have established this new low price for quality tires. Why pay more? No man can build a better tire than Goodyear.

Goodyear Automobile Tires hold top place. So do Goodyear Motorcycle Tires.

And the same experts and standards are employed in the making of these Goodyear-Akron Bicycle Tires. You can pay *more* for a tire. But, can you *get* more? You can pay *less*, but consider the risks. Here $2.48 brings you the best that money can make.

**How to Get Them**

The Smooth Tread, size 28 by 1½, costs you $2.48 per tire. The Non-Skid, sizes 28 by 1¾, 1½ or 1¾, $2.75. Ask your dealer for them. If he hasn't them, and you insist, he will get them from our nearest branch.

GOODYEAR AKRON

THE GOODYEAR TIRE & RUBBER COMPANY, AKRON, OHIO
Makers of Goodyear Automobile Tires (2213)

# MISSING: PAGE THIRTEEN

BY ANNA KATHARINE GREEN

Author of "The Leavenworth Case," "The Filigree Ball," etc.

Illustrations by Ernest Fuhr



it would relieve him greatly to learn that it did.

The answer came quickly. Yes it did. But later and after some further conversation, Mr. Spielhagen's confidence seemed to wane, and before they left the dinner-table, he openly declared his intention of looking over his manuscript again that very night, in order to be sure that the formula therein contained duly covered all the exceptions mentioned by Mr. Van Broecklyn.

If Mr. Cornell's countenance showed any change at this moment, she for one had not noticed it; but the bitterness with which he remarked upon the other's good fortune in having discovered this formula, of whose entire success he had no doubt, was apparent to everybody, and naturally gave point to the circumstances which a short time afterward associated him with the disappearance of the same.

The ladies (there were two others besides herself) having withdrawn in a body to the music-room, the gentlemen all proceeded to Mr. Van Broecklyn's especial room to smoke. Here, conversation, loosed from the one topic which had hitherto engrossed it, was proceeding briskly, when Mr. Spielhagen, with a nervous gesture, impulsively looked about him and said:

"I cannot rest till I have run through my thesis again. Where can I find a quiet spot? I won't be long; I read very rapidly."

It was for Mr. Van Broecklyn to answer, but no word coming from him, every eye turned his way, only to find him sunk in one of those fits of abstraction so well known to his friends, and from which no one who has this strange man's peace of mind at heart, ever presumes to rouse him.

What was to be done? These moods of their singular host sometimes lasted half an hour, and Mr. Spielhagen had not the appearance of a man of patience. Indeed he presently gave proof of the great uneasiness he was laboring under, for noticing a door standing ajar on the other side of the room, he remarked to those around him:

"A den! and lighted! Do you see any objection to my shutting myself in there for a few minutes?"

No one venturing to reply, he rose and giving a slight push to the door, disclosed a small room exquisitely panelled and brightly lighted, but without one article of furniture in it, not even a chair.

"The very place," quoth Mr. Spielhagen, and lifting a light cane-bottomed chair from the many standing about, he carried it inside and shut the door behind him.

Several minutes passed during which the man who had served at table entered with a tray on which were several small glasses evidently containing some choice liqueur. Finding his master fixed in one of his strange moods, he sat the tray down and, pointing to one of the glasses, said:

"That is for Mr. Van Broecklyn. It contains his usual quieting powder." And urging the gentlemen to help themselves, he quietly left the room.

Mr. Upham lifted the glass nearest him, and Mr. Cornell seemed about to do the same when he suddenly reached forward and catching up one further off, started for the room in which Mr. Spielhagen had so deliberately secluded himself.

WHY he did all this—why, above all things, he should reach across the tray for a glass instead of taking the one under his hand, he can no more explain than why he has followed many another unhappy impulse. Nor did he understand the nervous start given by Mr. Spielhagen at his entrance, or the stare with which that gentleman took the glass from his hand and mechanically drank its contents, till he saw how his hand had stretched itself across the sheet of paper he was reading, in an open attempt to hide the lines visible between his fingers. Then indeed the intruder flushed and withdrew in great embarrassment, fully conscious of his indiscretion but not deeply disturbed till Mr. Van Broecklyn, suddenly arousing and glancing down at the tray placed very near his hand, remarked in some surprise: "Dobbs seems to have forgotten me." Then indeed, the unfortunate Mr. Cornell realized what he had done. It was the glass intended for his host which he had caught up and carried into the other room—the glass which he had been told contained a drug. Of what a folly he had been guilty, and how tame would be any effort at excuse!

Attempting none, he rose and with a hurried glance at Mr. Upham, who flushed in sympathy at his distress, he crossed to the door he had so lately closed upon Mr. Spielhagen. But feeling his shoulder touched as his hand pressed the knob, he turned to meet the eye of Mr. Van Broecklyn fixed on his with an expression which utterly confounded him.

"Where are you going?" that gentleman asked.

The questioning tone, the severe look, expressive at once of displeasure and astonishment, were most disconcerting, but Mr. Cornell managed to stammer forth:

"Mr. Spielhagen is in here consulting his thesis. When your man brought in the cordial, I was awkward enough to catch up your glass and carry it in to Mr. Spielhagen. He drank it and I—I am anxious to see if it did him any harm."

As he uttered the last word he felt Mr. Van Broecklyn's hand slip from his shoulder, but no word accompanied the action; nor did his host make the least move to follow him into the room. (*Continued on page 423*)

# THE MYSTERIOUS MRS. OSGOOD

BY BURTON KLINE

Illustration By Monte Crews



"You see, my Edward is different from most boys," she went on

I HAD gone to R—— to superintend the building of a school that we had designed. It is easy to understand why that little city grows so rapidly. No one who goes there can leave without reluctance the cozy and contented air of the place, its magnificent sweep of Pennsylvania farmland, the winding Schuylkill River that girds it like a moat, and the two high hills outside the town beneath whose generous height all this beauty is spread like a Turner landscape. R—— is filled both with coin and with kindness. I had not been two days at the W—— Club when Richard Medway almost forcibly made me a guest in his house for the remainder of my stay.

Nevertheless, in my two months spent among those charming people, the notable experience was my meeting with Mrs. Osgood.

I think it was at the Medways' house that I first heard her name mentioned. Little 'Gene, the elder child, had achieved some difficult piece of unselfishness—the surrender of some inordinate apple to a younger brother—which her mother recounted in pride at dinner one evening. And the father's only comment was:

"Hm! Sounds like Mrs. Osgood."

Though I wondered at the moment who Mrs. Osgood might be, the lady might have left my mind, perhaps for good, but that I heard mention of her name soon again, and then again. She seemed to have a remarkable circle of acquaintances, high and low, and by all of them was held in the same peculiar esteem. No sooner had I forgotten her name than some one, somewhere, brought it back to mind. And always in an agreeable tone of deference. The second time I heard of Mrs. Osgood was, of all places, it seemed to me, at a merry party of young people.

"Why can't you go with me to see Sothern!" I heard one young fellow demand of the very prettiest girl. And evenings at the theatre in neighboring Philadelphia I could see were pleasures not lightly foregone in R——.

"My little sewing circle meets that evening," the young lady replied, in all finality.

And then came the comment that, being the second reference to this mysterious personage, stayed a little longer in my memory.

"Hm!" he replied, somewhat impatiently, "more self-denial, I see. You must be trying to copy Mrs. Osgood!"

And again I wondered who and what this Mrs. Osgood might be. Very evidently a woman of marked force of character, a standard of judgment to the old, a pattern of fidelity that was rather trying to the young. To the young man at the party her name was at least a pleasant substitute for swearing. It was remarkable, at any rate, the extent to which this woman had impressed herself upon the community.

After that I heard more frequent mention of Mrs. Osgood, or so it seemed to me—possibly because I was looking for it then.

At last one morning at the Medways' breakfast-table I asked, "Who, in heaven's name, is this Mrs. Osgood? or is she merely a figure of speech?"

"Mrs. Osgood?" laughed my hostess. "No; she's very much alive, the good soul. I am glad to see her reputation spread. But you shall see her and judge for yourself. She comes to our house on Monday."

"To dinner?" I ventured.

"Well—hardly to dinner," replied Mrs. Medway, "though I don't know why she shouldn't. But she sometimes gets here in time for breakfast."

"For breakfast? She's an old friend, then? A neighbor?"

"She does our washing," was the somewhat surprising response. I was, indeed, bewildered.

"Well, more than ever, who is Mrs. Osgood!" said I. "And how did she arrive at this tremendous vogue?"

"Mainly by being herself," my hostess said.

"Hm! I hope, for her own good, that she doesn't hear all that is said in her favor!"

"Her slight deafness helps her. . . . Deafness would help a good many more of us, I fancy," Mrs. Medway said—a very shrewd woman herself.

"Thanks!" said I, and we laughed.

And so, on the following Monday morning, I saw Mrs. Osgood. We passed each other on the front walk, both hurriedly on our way to work, and I had time for only a brief—and disappointing—glimpse. She was a rather plain, middle-aged woman, shabbily dressed, much bent from toil, and without any outward distinction. I was scarcely sure that I had seen the right and real Mrs. Osgood.

But in time I met her face to face. On a later occasion the Medways contrived for me to be alone with her in the laundry—I was introduced as a young architect engaged to plan some alterations.

"But manage to inquire about her son," Mrs. Medway had cautioned me.

Mrs. Osgood had unmistakable good sense. She offered excellent suggestions for the rearrangement of the tubs. And at length, when it was politic, I asked her about herself. She was nearly fifty, and for fourteen years she had scrubbed at the tub. In spite of this there was a vein of humor left in her still, and shrewd observations too. And so, finally, I ventured upon the vital question.

"And have you any children, Mrs. Osgood?"

"I have one son."

"And how is he?"

"He's been doing very well this past week—better than ever. He's coming right along," she replied. "And have you any children of your own?"

I told her I was not married.

"Ah, I hope you won't have to go through life without a boy of your own."

I assured her my hope was the same.

"And I hope yours gives you no more trouble than mine—none of the trouble that falls to so many parents. As for me," Mrs. (*Continued on page 422*)




## *Don't make your baby do a grown-up's work*

**DON'T make him walk before his little legs are strong. Don't make him sit up while his back is weak. Don't make his little stomach fight the heavy curd in cow's milk that even grown-ups have trouble with.**

**You know that most cow's milk is 30 hours old before it reaches you. Perhaps you can tell whether it came from a clean dairy; you certainly can't tell if it came from a healthy cow. The New York Milk Committee says one cow in three carries germs of consumption.**

**And even if the cow is healthy and the dairy clean—much has to be done to cow's milk before it is light enough and good enough for your baby. And all that is done in**

# Nestlé's Food

**that gives your baby the strength, health and safety of mother's milk. Nurse your baby—even if it is only a little while—and then if he does not gain every week add one feeding a day of Nestlé's Food. Then two feedings, and so on, till the baby is entirely weaned.**




Nestlé's is pure milk from healthy cows, milked in clean dairies, and modified so that the tiniest baby can digest it. The heavy, tough curd is made soft and fleecy as in mother's milk, and the special things your baby needs for a healthy body are added. Just add cold water, and boil and it is ready.

*Send the coupon for free sample box of Nestle's—enough for 12 feedings, and the Specialist's book on the care of babies. Don't delay. Your baby's health depends on the food you give him now.*

NESTLÉ'S FOOD COMPANY
238 Broadway, New York
Please send me, FREE, your Book and Trial Package.
Name .....
Address .....



DUSTING AND POLISHING **MITTEN**

MAJESTIC
LAMB'S WOOL MITTEN
For dusting and polishing furniture, woodwork, stairs, automobiles. Chemically treated. Can be washed without being retreated. Protects the hands and nails. No lint. If your dealer can't supply you **SEND 25c** and we'll mail one postpaid
Majestic Sanitary Chemical Co.
704 Broadway, East St. Louis, Ill.






**WANTED IDEAS** Write for List of Inventions Wanted. $1,000,000 in prizes offered for inventions. Our four booklets sent FREE. Patents secured or Fee Returned.
VICTOR J. EVANS & CO., 9 Ninth, Washington, D. C.


*which made the house unique in the country's annals (of which more hereafter), all made an appeal to her imagination, and centered her thoughts on what she saw about her. There was a door which no man ever opened—had never opened since Revolutionary times—should she see it? Should she know it if she did see it? Then Mr. Van Broecklyn himself! Just to meet him, under any conditions and in any place, was an event. But to meet him here, under the pall of his own mystery! No wonder she had no words for her companions, or that her thoughts clung to this anticipation in wonder and almost fearsome delight.*

His story was a well-known one. A bachelor and a misanthrope, he lived absolutely alone save for a large entourage of servants, all men and elderly ones at that. He never visited. Though he now and then, as on this occasion, entertained certain persons under his roof, he declined every invitation for himself, avoiding ever, with equal strictness, all evening amusements of whatever kind, which would detain him in the city after ten at night. Perhaps, this was to insure no break in his rule of life never to sleep out of his own bed. Though he was a man well over fifty he had spent, according to his own statement, but two nights out of his own bed since his return from Europe in early boyhood, and those were in obedience to a judicial summons which took him to Boston.

This was his main eccentricity, but he had another which is apparent enough from what has already been said. He avoided women. If thrown in with them during his short visits into town, he was invariably polite and at times companionable, but he never sought them out, nor had gossip, contrary to its usual habit, ever linked his name with one of the sex.

Yet he was a man of more than ordinary attraction. His features were fine and his figure impressive. He might have been the cynosure of all eyes had he chosen to enter crowded drawing-rooms or even to frequent public assemblages, but having turned his back upon everything of the kind in his youth, he had found it impossible to alter his habits with advancing years; nor was he now expected to. The position he had taken was respected. Leonard Van Broecklyn was no longer criticized.

Was there any explanation for this strangely self-centered life. Those who knew him best seemed to think so. In the first place he had sprung from an unfortunate stock. Events of an unusual and tragic nature had marked the family of both parents. Nor had his parents themselves been exempt from this seeming fatality. Antagonistic in tastes and temperament, they had dragged on an unhappy existence in the old home, till both natures rebelled, and a separation ensued which not only disunited their lives but sent them to opposite sides of the globe never to return again. At least, that was the inference drawn from the peculiar circumstances attending the event. On the morning of one never-to-be-forgotten day, John Van Broecklyn, the grandfather of the present representative of the family, found the following note from his son lying on the library table:

*"Father: Life in this house, or any house, with her is no longer endurable. One of us must go. The mother should not be separated from her child. Therefore it is I whom you will never see again. Forget me, but be considerate of her and the boy.—William."*

Six hours later another note was found, this time from the wife:

*"Father: Tied to a rotting corpse what does one do? Lop off one's arm if necessary to rid one of the contact. As all love between your son and myself is dead, I can no longer live within the sound of his voice. As this is his home, he is the one to remain in it. May our child reap the benefit of his mother's loss and his father's affection.—Rhoda."*

Both were gone, and gone forever. Simultaneous in their departure they preserved each his own silence and sent no word back. If the one went east and the other west, they may have met on the other side of the globe, but never again in the home which sheltered their boy. For him and for his grandfather they had sunk from sight in the great sea of humanity, leaving them stranded on an isolated and mournful shore. The grandfather steeled himself to the double loss for the child's sake; but the boy of eleven succumbed. Few of the world's great sufferers, of whatever age or condition, have mourned as this child mourned, or shown the effects of his grief so deeply or so long. Not till he had passed his majority did the line, carved in one day in his baby forehead, lose any of its intensity; and there are those who declare that even later than that, the midnight stillness of the house was disturbed from time to time, by his muffled shriek of "Mother! Mother!" sending the servants from the house, and adding one more horror to the many which clung about this accursed mansion.

Of this cry Violet had heard, and it was that and the door——But I have already told you about the door which she was still looking for, when her two companions suddenly halted, and she found herself on the threshold of the library, in full view of Mr. Van Broecklyn and his guests.

Slight and fairy-like in figure, with an air of modest reserve more in keeping with her youth and dainty dimpling beauty than with her errand, her appearance produced an astonishment which none of the gentlemen was able to disguise. This the clever detective, with a genius for social problems and odd elusive cases!— this darling of the ball-room in satin and pearls! Mr. Spielhagen glanced at Mr. Cornell, and Mr. Cornell at Mr. Spielhagen, and both at Mr. Upham, in very evident distrust. As for Violet, she had eyes only for Mr. Van Broecklyn who stood before her in a surprise equal to that of the others but with more restraint in its expression.

She was not disappointed in him. She had expected to see a man, reserved almost to the point of austerity. And she found her first look even more awe-compelling than her imagination had pictured; so much so, indeed, that her resolution faltered, and she took a quick step backward; which seeing, he smiled and her heart and hopes grew warm again. That he could smile, and smile with absolute sweetness, was her great comfort when later——But I am introducing you too hurriedly to the catastrophe.

(*Continued in our next issue*)

## A Snake-Bite at Close Range

IF YOU should be so unfortunate as to be bitten by a snake and were not quite certain what sort of a snake it was, whether poisonous or of the so-called harmless variety, look at the injury. If there are four punctures, or even three, the chances are that it was not a venomous snake; but if there are only two punctures it is probable you have been bitten by an extremely poisonous snake. While this does not always hold good, as a non-poisonous snake may have had opportunity to make only two incisions with his four biting teeth, it is best to take no chances at all.

The poisonous snake has but two deadly fangs—generally in the upper jaw. But, no matter what sort of a snake-bites you, the head of that snake should, wherever possible, be kept for identification. If, as is generally the case, the bite is on an extremity, tie one or more ligatures—preferably of broad rubber bands—above the injury. Incise deeply, cutting across the puncture for at least one inch and well beyond the depth reached by the fang. Next, wash in running water, manipulating the part to promote free bleeding. If running water is not available, suck the wound, then rinse the mouth thoroughly with a solution of potassium permanganate. Now wash the wound well, and use in and around it the potassium permanganate solution; or inject a 1 to 100 solution of chromic acid, being careful to infiltrate completely, not only the wound, but also the surrounding tissues.

Do not give ammonia. Stimulate with small doses of whiskey, if indicated, but do not overdose, as more persons have been killed by taking large quantities of whiskey than by snake bite. When positively certain the poison has been removed from the wound, loosen cautiously the ligatures, that nearest the heart first, but do not remove them, so they may be again tightened if symptoms recur. In all cases the victim must have the best surgical care. The wound should be packed with antiseptic gauze.


**BIG MONEY**
**NEW IDEA—Amazing Seller!**




New ready for lady agents—big money—sales sensation. Selling like lightning. Throw away difficult sellers—small profit propositions. This is something different—every woman needs it. Field unlimited. No competition. Our improved 3-in-One Garment is the money taking orders for

**3-In-One Garments**

—Corset Cover, Drawers and Skirt combined—20th Century Idea—nation-wide success. Insures perfect fit of gowns—eliminates undergarment nuisance, saves money—costs less than three separate garments. Fits naturally—perfectly—no adjustments. Made of soft, light muslin—dainty—trimmed with exquisite lace and embroidery. Wide variety. Appeals instantly to refined women.

**Every Woman Needs Several**

They recognize remarkable advantages quick—try one—are delighted—re-order. Easy and pleasant. Every customer should make new customers for you. Don't wait—build rapidly increasing business now. Present agents be-lieve making it wonder-ful.

**SPECIAL OFFER**

Send $1.00 and waist measure for style No. 100. Order at our risk. Money back if not pleased. You should make splendid income too. Don't hesitate for any reason. Capitalize your spare time now. Our liberal plan eliminates need of capital. We look after everything.

**WRITE for SPECIAL Agents' Offer**

Territories going rapidly. Write today. This is not an ordinary proposition—unlimited advertising making it wonder-ful.

3-IN-ONE GARMENT CO.
153 Main St. LaCrosse, Wis.



**Tobacco Habit BANISHED in 48 to 72 Hours**



No craving for tobacco in any form immediately upon taking **Tobacco Redeemer.** Don't try to quit the tobacco habit unaided. It's a losing fight against heavy odds and means a serious shock to the nervous system. **Let the tobacco habit quit YOU.** It will quit you, if you will just take **Tobacco Redeemer,** according to directions, for two or three days. It is the most marvelously quick and thoroughly reliable remedy for the tobacco habit the world has ever known.

**Not a Substitute**

**Tobacco Redeemer** is absolutely harmless and contains no habit-forming drugs of any kind. It is in no sense a substitute for tobacco. After finishing the treatment you have absolutely no desire to use tobacco again or to continue the use of the remedy. It quiets the nerves, and will make you feel better in every way. It makes not a particle of difference how long you have been using tobacco, how much you use or in what form you use it—whether you smoke cigars, cigarettes, pipe, chew plug or fine cut or use snuff. **Tobacco Redeemer will positively banish every craving or** desire in from 48 to 72 hours. This we absolutely guarantee in every case or money refunded.

Write today for our free booklet showing the deadly effect of tobacco upon the human system and positive proof that Tobacco Redeemer will quickly free you of the habit.

NEWELL PHARMACAL COMPANY
Dept. 330 St. Louis, Mo.



**Delivered TO YOU FREE**
**on Approval and 30 days Trial**




**SEND NO MONEY** but write today for our big 1915 catalog of "Ranger" Bicycles, Tires and Sundries at prices so low they will astonish you. Also particulars of our great new offer to deliver you a Ranger Bicycle on one month's free trial without a cent expense to you.

**BOYS** you can make money taking orders for bicycles, tires, sundries, auto-ries, etc., from our big free sample catalogs. It's free. It contains "combination offers" for re-fitting your old bicycle like new at very low cost. Also much useful bicycle information. Send for it.

**LOW FACTORY PRICES** direct to you. No one else can offer such values and such terms. You cannot afford to buy a bicycle, tires or sundries without first learning what we can offer you. Write now.

**MEAD CYCLE CO., Dept. P-194 CHICAGO, ILL.**



**PATENT ABLE IDEAS WANTED.** Manufacturers want Owen patents. Send for 3 free books: inventions wanted, etc. I get patent or no fee. Manufacturing facilities. RICHARD B. OWEN, 59 Owen Bldg., Washington, D. C.

# BACKLOG DAYS—THE SPELLING BEE

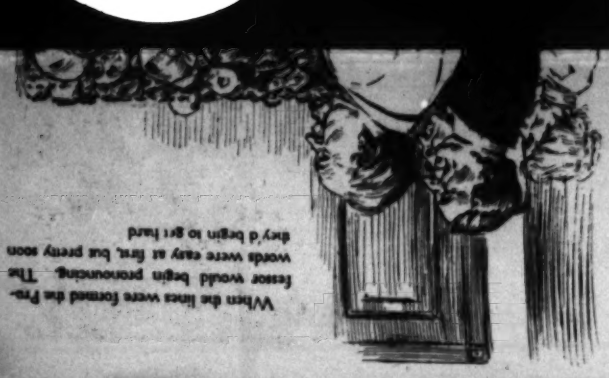
SEEN THROUGH FUNNY GLASSES

BY HOMER CROY

Illustrations by Rodney Thomson

HEY say that spelling schools are going out of fashion, but I don't see why they should: you couldn't find anything that was more fun than a spelling school, now could you? Land of goodness, it took weeks of preparation; you had to study like a cowhead or you'd miss each, a bidding place. Do you remember how they pronounced

fellow's pocket, you'd know that it was blue-backed. The lawyers would sit around in their offices with their feet on the window sill, the book propped on their knees studying, and Mr. Chamberlain, the jeweler, would take the thimble with the glass bottom off and rest his eye by studying. When the



When the lines were formed the Professor would begin pronouncing. The words were easy at first, but pretty soon they'd begin to get hard

# The · PRACTICAL · SUMMER · HOME

*Described by*

*Jack Manley Rosé* and *Grace Norton Rosé*



YOU won't go to Europe this summer, nor probably for some seasons to come. But where to go and how to live during those months that are so irksome in town and so restorative in the country or by the sea, is still an open question for many. Why not invest in a summer home, a sort of comfortablized camp, or a glorified bungalow, or a seaside cottage; one that won't need a corps of servants to run it, and yet one that comprises the fundamental comforts?

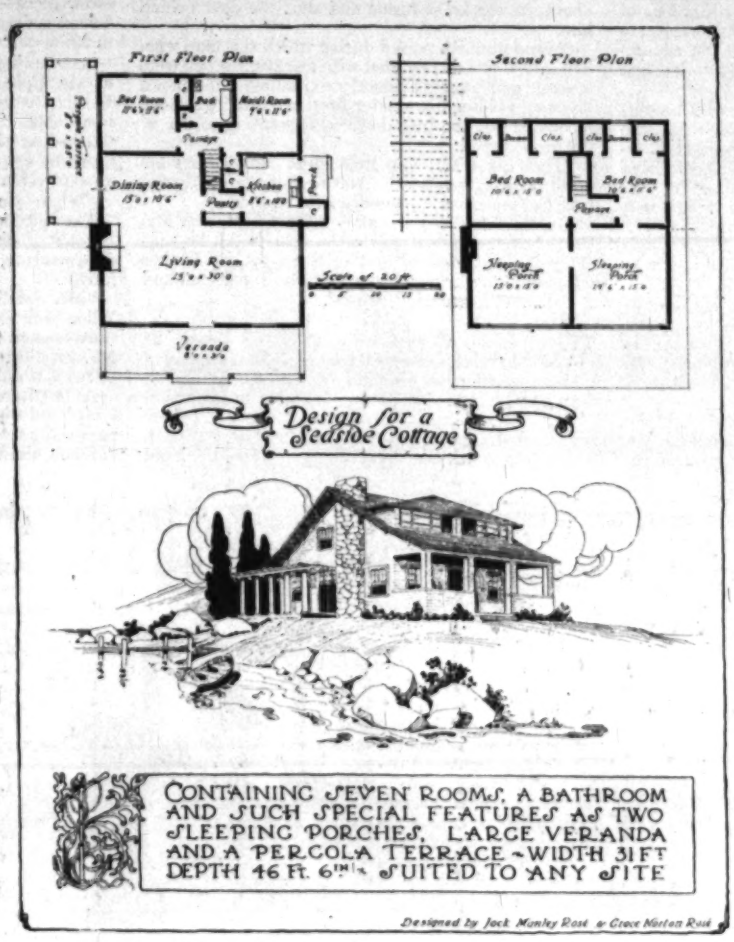
If you long for the sea when the city pavements are aglare with heat and the foliage of the parks is dulled with dust, you perhaps know of some sandy spit or breezy headland where the water looks bluer to you than anywhere else in the world. Here there is no question of breathless nights under the still faint stars so immeasurably distant from the blaze of light that gilds the humid streets. Here there are no gasping days of searching for the hot gritty stirring of air that is commonly called a breeze, and that brings with it all the sickening odors of a sweltering city. You will have air and wind, cool, strong, and bracing, be it the salty tang of a dripping sea fog, or the crystal clearness that is like a long cool drink to a dry dusty throat. You know the site you want, just the shade of that grey green beach grass against the dear familiar sky, the rare color of the shallows and the depths; stretches of wonderful blues, clear to the horizon where the big ships go by. Then there is that bit of warm sandy shore, where the kiddies play all day, their little rompers well tucked up, their shrill, cheerful voices announcing a new wonder found.

INDEED, you may well love the comfort of a couch hammock on a sheltered porch, the lazy idle afternoon fraught with all the soothing scents and sounds of the sea and the shore; but the freshening breeze will call to you in time when the city languor has worn off, and you will only want a habitation to shelter you when nature frowns awhile.

Surely you like to sleep out in the open, and you rather fancy that even a hard nor'easter can't drive you into a room that is all walls with little openings, when you have grown accustomed to the wide open-sided sleeping porch. You like, too, simple housekeeping arrangements, free from drudgery as well as pretense, and doubtless you are fond of a big spacious living room with many windows and a fireplace where you can watch the magnificent glory of a sea storm from the cozy shelter of your driftwood fire.

You will find all these little arrangements in this design of a shingled seaside cottage, and besides, compact but spacious sleeping quarters, a paved pergola terrace so inviting on the sunny cool mornings of the late summer, and so alluring on the midsummer nights of glassy calm, a wide sheltered veranda and compact service quarters. If a cellar is deemed necessary there is a space provided for cellar stairs under the one small flight leading from the back passage to the two bedrooms and sleeping porches above.

With such commodious sleeping quarters you could accommodate quite a large family. The closet room will appeal to the feminine mind surely, and the simplicity of construction to the practical mind who sees cost first of all. You will notice that there is an actual dining room but so little separated from the living room as to be practically a part of it in space and yet enough defined to be entitled to the dignity of a room itself.




Design for a Seaside Cottage

CONTAINING SEVEN ROOMS, A BATHROOM AND SUCH SPECIAL FEATURES AS TWO SLEEPING PORCHES, LARGE VERANDA AND A PERGOLA TERRACE ~ WIDTH 31 FT DEPTH 46 FT. 6 IN. ~ SUITED TO ANY SITE

Designed by Jack Manley Rosé & Grace Norton Rosé

IN exterior treatment what could be nicer than the silvery sheen of weathered shingles and the varicolored greys of the field stone, with possibly cream white trim about the casement windows and on the pergola?

If the clean green hills and their purple distances have the greater charm for you, if placid deep-shadowed pools and purling streams beckon to you, and the fragrant woods spread a sunflecked pathway for your lagging feet, you will want to build on the upper country slopes or in the mountains. And it is quite possible that you have already made up your mind just where.

There is a mystery in the varied woods, a delight in their seclusion that cannot be gainsaid. You have doubtless been led to murmur some time in your life, "When I build, here is where my house shall stand." If you are a lover of wood craft and a student of nature there is no better way of learning the life of the forest than by living on the edge of it. Even if to you, Nature's call means no more than just shade and moss and rocks as a setting for a house, you cannot fail to see the advantages of a one-storied camp such as is pictured below.

It is absolutely simple, but comprises all the features necessary for a summer home in the woods. With this camp your vacation for many years may be made comfortable by a very small outlay of money, not to exceed six hundred dollars. It would be a real investment along many lines. A bit of land, and this substantial practical start for a summer house would be laying the foundation for many years of health and enjoyment.

Year by year, as improvements suggested themselves, this building could be added to and embellished with very little expenditure. If one were clever with tools one might make all sorts of attractive additions to the original camp. You could add a veranda here, and there a bit of pergola; a screened porch, an extra room, an ornamental doorway, a bay window, a stone chimney, or only trellises for flowering vines to clamber on.

MANY a fascinating cottage has grown from far less pretentious a beginning. Taking the building as it is, augmented by tents it would create the ideal camp for an average family or a party of friends. There is no limit to its possibilities, if one can see them.

Ideal especially for the small family is the little cottage pictured also on this page, be it built either at the sea or in the hills, or on a suburban site. It is compact and cozy, admirably suited to all the year living as well as for summer occupancy. The roomy porch gives it an unusual touch. The steep-pitched roof coming down to the first story is always an attractive feature. It can be so inexpensively built and yet present so good an appearance withal, that its advantages are readily apparent. A liberal outlay should not exceed a thousand dollars.

Homelike it undoubtedly is, and suggestive of a comfort well adapted to moderate means; a practical summer home, or one for every month in the year. It presents very few problems of construction, and is primarily what it seems, a small, inexpensive cottage. There is no question of camping out in a house of this description.

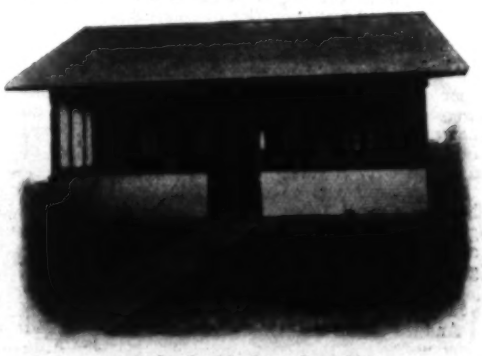
While all of these three designs shown are solutions of the practical summer home question, each, with its separate characteristics solves the problem in quite a different fashion.

There is the seaside cottage, quite sizable for a cottage by the way, with its really large living room, and ample bedrooms and sleeping porches. Quite at variance to this is the little camp with only the necessities provided for. A summer home that is typical of the simple outdoor life that so many of us love to live. It acts as a shelter on cold and stormy days, and a cozy retreat on chilly nights. Nature has her moods even in her forests and hills, and there are times when even the most enthusiastic and seasoned camper longs for dryer and warmer spot than a 9 by 12 foot tent offers.

The third design strikes a medium between the luxury of the one and the spartan simplicity of the other, and a happy medium in price as well.



A $1,000 Summer Cottage



A Comfortable Camp for $600

# The Hard Work Of Getting Well

During convalescence the nerves are all unstrung by weakness and, frequently, the passion for eating strength develops into a fitfulness that defeats the very end desired. The irritation incident to this condition causes the organism to consume for itself the energy that should be devoted to the task of getting well. Complete derangement of the digestive and assimilative functions is common.

**Malt and Hops the Ideal Restorative**

The careful investigator will set aside everything but hops and barley malt—in combination. The hops act up a healthy demand for nourishment. This is immediately satisfied by the nutritive elements in barley malt. Both are concentrated in a delightful drink, rich in the vitamines that are necessary to nerve repair. It must increase the digestive fluids of the body. It must satisfy the resulting demand.





# Mysterious Mrs. Osgood

(Continued from Page 417)

Osgood said, "I have escaped all that."

So then, Mrs. Osgood was a widow, very much devoted to an exemplary son who was doing well in business. I had gathered that much, at least.

"And how old is your son?" I asked.

"He'll be fourteen next March."

So much for my hasty conclusion. "Then he's beginning to be great company for you?" I thought that a very intelligent remark for a bachelor.

"Yes, he and I have each other." And there was a pause.

"Have you put him through school?" I asked, not knowing till afterward how much I was paining the poor woman.

"No," she said. "I've had to keep him in a private school, and I've had to fear of such things from my boy. I am very fortunate."

Mrs. Medway entered just then and called me elsewhere. Perhaps Mrs. Osgood had not been at her best that morning. Unusual for a waiterwoman, I thought, though without justification for such a repute as hers. Unpromptly proud of a good boy, that was all.

But that evening Mrs. Medway arranged to have me take her little daughter with a cake for Mrs. Osgood and her boy. R—— boasts that it has no alums, but in a quarter that vested the nearest to plainness we found Mrs. Osgood's dwelling. With a few compliments


# Cornless Feet

## Are Very Common Now

A few years ago they were not. People pared corns and kept them. Or they used an inefficient treatment.

Then the **Blue-jay** plaster was invented. That ended corn pain instantly for everyone who used it. But it also gently undermined the corn, so in two days it all came out. And this without one bit of pain or soreness.

One told another about it, until millions came to use it. Now those people never keep a corn. As soon as one appears, they remove it.

We urge you to do that. Prove **Blue-jay** on one corn. If you hesitate, let us send you samples free. If the pain does stop—if the corn does go—think what it means to you. It means a lifetime without corns. Your own friends, by the dozens, probably, know that this is so.

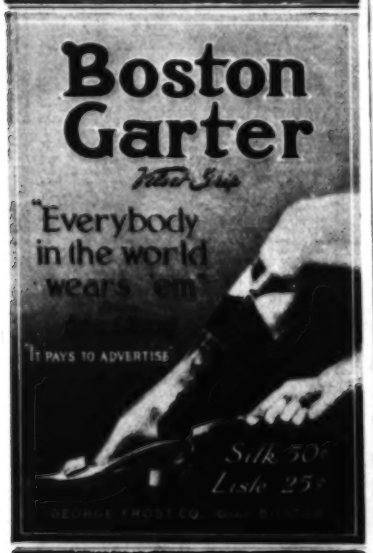
**Blue-jay**
**Ends Corns**

**15 and 25 cents—at Druggists**
*Samples Mailed Free*

**Bauer & Black,** Chicago and New York
Makers of Physicians' Supplies



# Boston Garter






**Instant Bunion Relief**
**Prove It At My Expense**



Don't send me one cent—just let me prove it to you as I have done for MORE others in the last six months. I claim to have the most successful remedy for bunions ever made and I want you to let me send you a treatment Free, entirely at my expense. I don't care how many so-called cures, or shields or pads you ever tried without success—I don't care how disgusted you are with them all—you have not tried my remedy and I have such absolute confidence in it that I am going to send you a treatment absolutely FREE. It is a wonderful yet simple home remedy which relieves you almost instantly of the pain; it removes the cause of the bunion and thus the ugly deformity disappears—all this while you are wearing tighter shoes than ever. Just send your name and address and treatment will be sent you promptly in plain sealed envelope.

FOOT REMEDY CO. 3809 W. 26th St. Chicago


# Missing: Page Thirteen

(Continued from Page 417)

This was a matter of great regret to him later, as it left him for a moment out of the range of every eye, during which he says he simply stood in a state of shock at seeing Mr. Spielhagen still sitting there, manuscript in hand, but with head fallen forward and eyes closed—dead, asleep or—he hardly knew what; the sight so paralyzed him.

Whether or not this was the exact truth and the whole truth, Mr. Cornell certainly looked very unlike himself as he stepped back into Mr. Van Broecklyn's presence; and he was only partially reassured when that gentleman protested that there was no real harm in the drug, and that Mr. Spielhagen would be all right if left to wake naturally and without shock. However, as his present attitude was one of great discomfort, they decided to carry him back and lay him on the library lounge. But before doing this, Mr. Upham drew from his flaccid grasp, the precious manuscript, and carrying it into the larger room placed it on a remote table, where it remained undisturbed till Mr. Spielhagen, suddenly coming to himself at the end of some fifteen minutes, missed the sheets from his hand, and bounding up, crossed the room to repossess himself of them.

His face as he lifted them up and rapidly ran through them with ever accumulating anxiety, told them what they had to expect.

The page containing the formula was gone!

* * * *

VIOLET now saw her problem. There was no doubt about the loss; all could see that page 13 was not there. In vain a second handling of every sheet, the one so numbered was not to be found. Page 14 met the eye on the top of the pile, and page 12 finished it off at the bottom, but the sequence in between was unbroken by the most important one of all, the missing 13.

Where had it vanished, and through whose agency had this misadventure occurred. No one could say, or, at least, no one there made any attempt to do so, though everybody started to look for it.

But where look? The adjoining small room offered no facilities for hiding a cigar-end, much less a square of shining white paper. Bare walls, bare floor and a single chair for furniture, comprised all that was to be seen in this direction. Nor could the room in which they then stood be thought to hold it, unless it was on the person of some one of them. Could this be the explanation of the mystery? No man looked his doubts; but Mr. Cornell, possibly divining the general feeling, stepped up to Mr. Van Broecklyn and in a cool voice, but with the red burning hotly on either cheek said, so as to be heard by everyone present:

"I demand to be searched—at once and thoroughly."

A moment's silence, then the common cry:

"We will all be searched."

"Is Mr. Spielhagen sure that the missing page was with the others when he sat down in the adjoining room to read his thesis?" asked their perturbed host.

"Very sure" came the emphatic reply. "Indeed, I was just going through the formula itself when I fell asleep."

"You are ready to assert this?"

"I am ready to swear it."

Mr. Cornell repeated his request.

"I demand that you make a thorough search of my person. I must be cleared, and instantly, of every suspicion," he gravely asserted, "or how can I marry Miss Digby tomorrow."

After that there was no further hesitation. One and all subjected themselves to the ordeal suggested; even Mr. Spielhagen. But this effort was as futile as the rest. The lost page was not found.

What were they to think? What were they to do?

There seemed to be nothing left to do, and yet some further attempt must be made towards the recovery of this important formula. Mr. Cornell's marriage and Mr. Spielhagen's business success both depended upon its being in the latter's hands before six in the morning, when he was engaged to hand it over to a certain manufacturer sailing for Europe on an early steamer.

Five hours!

Had Mr. Van Broecklyn a suggestion to offer? No, he was as much at sea as the rest.

Simultaneously look crossed look. Blankness was on every face.

"Let us call the ladies," suggested one.

It was done, and however great the tension had been before, it was even greater when Miss Digby stepped upon the scene. But she was not a woman to be shaken from her poise even by a crisis of this importance. When the dilemma had been presented to her and the full situation grasped, she looked first at Mr. Cornell and then at Mr. Spielhagen, and quietly said:

"There is but one explanation possible of this matter. Mr. Spielhagen will excuse me but he is evidently mistaken in thinking that he saw the lost page among the rest. The condition into which he was thrown by the unaccustomed drug he had drunk, made him liable to hallucinations. I have not the least doubt he thought he had been studying the formula at the time he dropped off to sleep. I have every confidence in the gentleman's candor. But so have I in that of Mr. Cornell," she supplemented, with a smile.

An exclamation from Mr. Van Broecklyn and a subdued murmur from all but Mr. Spielhagen, testified to the effect of this suggestion, and there is no saying what might have been the result if Mr. Cornell had not hurriedly put in this extraordinary and most unexpected protest.

"Miss Digby has my gratitude," said he, "for a confidence which I hope to prove to be deserved. But I must say this for Mr. Spielhagen. He was correct in stating that he was engaged in looking over his formula when I stepped into his presence with the glass of cordial. If you were not in a position to see the hurried way in which his hand instinctively spread itself over the page he was reading, I was; and if that does not seem conclusive to you, then I feel bound to state that in unconsciously following this movement of his, I plainly saw the number written on the top of the page, and that number was—13."

An abrupt exclamation, this time from Spielhagen himself, announced his gratitude and corresponding change of attitude toward the speaker.

"Wherever that damned page has gone," he protested, advancing toward Cornell with outstretched hand, "you have nothing to do with its disappearance."

Instantly all constraint fled, and every countenance took on a relieved expression. *But the problem remained.*

Suddenly those very words passed someone's lip, and with their utterance Mr. Upham remembered how at an extraordinary crisis in his own life, he had been helped and an equally difficult problem settled, by a little lady secretly attached to a private detective agency. If she could only be found and hurried here before morning, all might yet be well. He would make the effort. Such wild schemes sometimes work. He telephoned to the office and——

Was there anything else Miss Strange would like to know.

MISS STRANGE, thus appealed to, asked where the gentlemen were now.

She was told that they were still all together in the library; the ladies had been sent home.

"Then let us go to them," said Violet, hiding under a smile her great fear that here was an affair which might very easily spell for her that dismal word, *failure*.

So great was that fear that under all ordinary circumstances she would have had no thought for anything else in the short interim between this stating of the problem and her speedy entrance among the persons involved. But the circumstances of this case were so far from ordinary, or rather let me put it in this way, the setting of the case was so very extraordinary, that she scarcely thought of the problem before her, in her great interest in the house through whose rambling halls she was being so carefully guided. So much that was tragic and heartrending had occurred here. The Van Broecklyn name, the Van Broecklyn history, above all the Van Broecklyn tradition,




*"Promise me that you will try Sanatogen—"*

AND at last he does promise. He tries Sanatogen, he takes it three times a day. Skeptical at first, his doubts soon vanish, for gradually but surely there is wrought a change which spells better health, a new happiness to himself and those dearest to him.

The kindly, tonic effect of Sanatogen arouses the nervous system, not by falsely stimulating it, but by persistently feeding cell and tissue with its own concentrated pure nourishment.

**Sanatogen**
**THE FOOD-TONIC**

Now, also a relish for food returns, digestion is wonderfully improved—for remember, nerves and digestion depend on each other, and Sanatogen by aiding digestion and strengthening the nerve centres, restores harmony to both.

Such is the action of Sanatogen, well known to thousands and thousands of grateful people to whom Sanatogen has brought better health, stronger nerves, improved digestion, renewed efficiency of body and mind.

The world's most famous people know Sanatogen's effects from personal experience—the medical profession of five continents know them—and no less than 21,000 physicians have so testified in writing.

When will *you* know and *feel* the good Sanatogen is capable of doing?

*Grand Prize, International Congress of Medicine, London, 1913.*

**Col. Henry Watterson**
[illegible] I feel I owe it to truth to state that I have made a thorough trial of Sanatogen, and that I have found it most efficacious and beneficial. I do not think I could have recovered my vitality, as I have done, without this [illegible] agent, [illegible] upon the digestive organs and nerve centers."

**Sir Gilbert Parker, M. P.**
[illegible] writes from London: "Sanatogen is to my mind a true food-tonic, feeding the nerves, the heart [illegible] and giving fresh vigor to the overwrought body and mind."

**Send** *for Elbert Hubbard's new book*—"Health in the Making." Written in his attractive manner and filled with his shrewd philosophy, together with capital advice on Sanatogen, health and contentment. It is FREE. Tear this off as a reminder to address

THE BAUER CHEMICAL CO.
26-L. Irving Place New York

# BACKLOG DAYS—THE SPELLING BEE

## SEEN THROUGH FUNNY GLASSES

BY HOMER CROY

Illustrations by Rodney Thomson

THEY say that spelling schools are going out of fashion, but I don't see why they should: you couldn't find anything that was more fun than a spelling school, now could you? Land of goodness, it took weeks of preparation; you had to study like a towhead or you'd miss *cache*, a hiding place. Do you remember how they pronounced that?—as if it were money: cash. Then there was *phthisis* which is pronounced as if the first two letters weren't there, and there was *chaoutchouc*, a kind of india-rubber, pronounced koo-chook. It must have taken Webster a long time to find them all. You can't tell me any different—he just put them in his book to catch people. Nowadays instead of studying and exercising their brains, people go to a moving picture show.

Pretty near every bit of business in the whole town stopped when they were getting ready for a spelling match. You'd have to go into three or four stores to find a checker game going on—that's how hard everybody was studying.

And the prizes were worth studying for. Think of the first prize being a gold watch. Yes, sir, a real gold watch—unless you carried it in your pocket with sulphur matches. The second prize, offered by the Main Street Pavilion and Harness Emporium (that's what Arch Purdy called his harness shop), was a horseblanket. Usually somebody who worked in the post office got it—some person who hadn't owned a horse since Esther Cleveland was born in the White House.

Old Mr. Greensfelder always gave the third prize—a sack of flour—and whoever won it had to go down to his store and carry it away. That was lots of fun; you know how hard a sack of flour is to carry with nothing but its two little mice ears to hold to.

Harvey Clark and Judge Slingerland were to choose up. Harvey was President of the First National Bank, that was why. He was as big as a quilting frame and had a ponderous way of saying that it looked like rain, but he was awfully good about giving you calendars Christmas time. One year the bank calendar would have a cow and a calf on it, and next year it would be a Norway fiord sunset; then the year following the cow and the calf would be back.

Judge Slingerland was a mighty important man. You will remember, he was the only man in town who wore a cutaway coat with a handkerchief in its tail. The Judge always went after the mail himself and leaning on the wall desk read it carefully, never throwing a printed advertisement on the floor until he had absorbed every line of it. The letters that had his name struck in, he read a lot more carefully than the ones that began "Dear Sir." It's a lot more satisfying to get a letter that says "Dear Mr. Slingerland," even if it is in different type from the body of the letter, than one that opens "Dear Friend."

DO you remember how exciting things got a few days before the match? Of course—you couldn't forget those big days. Your town just throbbed with suspense. An outsider coming through wouldn't know how exciting things were, how the whole town was just seething underneath, but if he had lived there a while and had seen Mat Klop sitting on his Lightning Xpress wagon poring over a spelling book when there was freight at the depot, and if he had seen Asa Broyles go past the Owl Drug Store without stopping—and when the gang in it was talking politics, too—he'd have known how exciting things were then. A drummer could get halfway down town from the station without anybody seeing him and hardly anyone went down to meet the trains—when there was a spelling match on.

Some people kind of turn up their noses at spelling matches these days, but if you ever noticed they are the very ones who spell sugar with an *h*. They are the kind of people who send a letter with a rubber stamp at the bottom that says, "Dictated but not read." Doesn't a casual letter like that always make you mad? It's like a fellow inviting you over to spend the evening and leaving a note saying that he finds it inconvenient to be at home but that you'll find apples on the centretable.

Gracious, it was a long time till the spelling match. It just seemed that you couldn't wait. Everybody was studying and if you'd see a book sticking out of a fellow's pocket, you'd know that it was blue-backed. The lawyers would sit around in their offices with their feet on the window sill, the book propped on their knees studying, and Mr. Chamberlain, the jeweler, would take the thimble with the glass bottom off and rest his eye by studying Webster.

You'd just wonder and wonder who'd win the prize—the gold watch that was a dandy watch—unless you carried matches in your pocket. But say, did you know all—everything—that was going on? Did you know what was going on in the back part of the Owl Drug Store? Yes, sir, they were. . . . I know what I am talking about. Lots of other people didn't believe it either. They were mighty smooth about it, but it's a fact. Real money, too. A lot of people would have been shocked if they'd known about it . . . but what people don't know won't hurt them. I got it on pretty good authority that Tel Hardwick bet ten dollars one night on Azelia Withers winning the spelling match, and you know yourself that Azelia wasn't any fancy speller—she could handle the long words, all right, but when it came to the short, catchy words, she wasn't much.

Land, but it did seem a long time until the night. Say, wasn't the I. O. O. F. Hall fixed up, though? You'd thought the President was going to speak there. They had bunting clear across one end and at the other there were two flags over George Washington Crossing the Delaware. One of the flags was backward, but you couldn't tell it a little ways back.

AT one end of the hall was a blackboard where Professor Palmer taught writing Tuesdays and Friday nights. Professor Palmer had big ears and tight fitting pants and could flourish mighty fine birds. When he was to make a bird he would erase the board carefully, button up his coat and get his arm going as if he were winding a clock, then all of a sudden the chalk would strike the board and pretty soon there would be a dove winging through the air carrying a banner with E Pluribus Unum on it. Do you remember what they told on Arch Purdy? That good one? Don't you remember it? Why, they said he was showing a friend through the hall one day and the friend wanted to know what the words were for and Arch said they were the bird's scientific name.

There were some mighty good writers turned out of that school. If they had more writing schools today so many letters wouldn't go to Washington.

So many people these days are suffering from the delusion that they have to write an outrageous hand to show that they are somebody. The more their writing looks as if someone had been trying to scratch the soot off the inside of a stove lid the better pleased they are. If Horace Greeley had written a better hand half the clerks in the Dead Letter Office could have been let go.

That night the Professor would spread himself. Instead of having a bird on the board, he would have a deer with enough horns to hold every hat in the hall.

Standing in the middle of the floor, with the hall jammed and packed as if Bryan were speaking, Professor Palmer would shake one leg as if his trousers didn't fit exactly right and say, "The two opposing captains will now come forward and take their respective places."

Putting his finger between the leaves he would hold up the spelling book. I tell you it was an exciting minute when the two captains were ready to guess. Do you remember how you'd lean over and try to figure out where the Professor's finger was. There were 144 pages in Webster—everybody knew that—and his finger was a little more than halfway, so 80 would come pretty near catching it.

Harvey Clark would draw down his thick, heavy eyebrows with the hairs shooting out in all directions as if he would see right through the book to the exact page, and ponderously say "Sixty." He had a convincing way of saying that—as if that should be the number, and if it wasn't that it was the Professor's fault.



When the lines were formed the Professor would begin pronouncing. The words were easy at first, but pretty soon they'd begin to get hard

The professor would face Judge Slingerland. Reaching into his pocket the Judge would take out his glasses and adjust them carefully as if they would help him in his decision. Bending forward he would screw his hands into the small of his cutaway coat and say, "Eighty."

There would be a shaking of heads—he had guessed too high.

The Professor would flip open the book and look at the page while the audience held its breath. As Arch Purdy would say, "The fallin' of a pin would sound like droppin' a keg of nails during the Wednesday evening hour of meditation and prayer."

It would seem that the Professor would never get through looking. "The number is—" he would begin, looking over the audience and from one captain to the other, till you'd think that would never get through, "I have the pleasure of informing you—" it would never do to say the number right out—"that the number has been guessed by neither of the two gentlemen. The number on which I find my thumb is seventy-two. Judge Slingerland gets the first choice."

An outsider wouldn't have known that the Judge was pleased, but you could tell. You could tell it by the way he worked his hands in the back of his coat faster than ever. Judge Slingerland would look all over the hall as if trying to decide on the person he wanted when he had known for three weeks who he would choose if he came nearest the number.

It was a great honor to be the first one chosen, I tell you that. It was almost as much honor as being the winner. Judge Slingerland would take off his glasses and weigh them on his thumb, and everybody would look all around trying to find the person the Judge was settling on.

"I CHOOSE," the Judge would say, and then joggle his glasses as if he was about to change his mind, and that would make it more exciting than ever. He ought to have played with Booth. Then he would begin all over again: "I choose, as the first person on my side—" you couldn't keep the Judge from making a ceremony of it—"a person sitting in the third row,—Mr. Ed Boblett." The Judge always put the Mister on that way. Then you would swing your head toward the third row and there would be Ed Boblett blushing all over. He'd get up and just as he would start to walk across the floor he'd give his head a shake and push back his hair with his hand.

Then Harvey Clark would ponderously take his choice. You would think that he was choosing his cabinet.

The opposing lines would begin to grow, some of them standing on one foot and some with their hands in their pockets as if they would never be able to get them out alone, and some of them would be standing stiff and straight, their chins on their collars, like statues at a world's fair. (*Continued on page 425*)

(Continued from Page 41)


Cornless Feet
Are Very Common Now




Had Mr. Van Breckyn a suggestion to offer? No, he was as much at sea as ever.

Simultaneously look crossed look.

Blankness was on every face.

"Let us call the ladies," suggested one.

It was done, and however great the

This was a matter of great regret to him later, as it left him for a moment out of the range of every eye, during which he says he simply stood in a state of shock at seeing Mr. Spielhagen all attired there, manuscript in hand, but with head fallen forward and eyes closed—


# The Hard Work Of Getting Well

During convalescence the nerves are all unstrung by weakness and, frequently, the passion for gaining strength develops into a fitfulness that defeats the very end desired. The irritation increases. This devitalizing condition causes the organism to cease functioning.



Complete derangement follows and ends in relapse. And a proper support for the rapidly adjusting nerves and tissues would prevent this.

## A Tonic-Food That Brings Harmony Out of Chaos

After the toxins have burned themselves out in a severe illness the body is sadly wasted. The secretive glands are depleted of their reserve force stores—the nerves are shreds—everything is a jangle. The nerves must be quieted. The digestion must be restored to normal. And so, we see that several important characteristics must be typical qualities of the agency that will relieve the condition. It must quiet and support the nerves. It must increase the digestive fluid flow. It must satisfy the resulting demand.



## Malt and Hops the Ideal Restorative

The careful investigator will set aside everything but hops and barley malt—in combination. The hops set up a healthy demand for nourishment. This is *immediately* satisfied by the nutritive malt—rich in tissue-building and blood making properties. This liquid food, in predigested form, is welcomed by the weakest stomach, readily assimilated by the blood and furnishes nourishment for nerve and muscle.



## The Thing To Consider is Pabst Extract

Pabst Extract, The "Best" Tonic, is made from specially-selected hops and Pabst 8-day malt, made from the most carefully-chosen barley.

## A Dozen Bottles Will Prove Its Worth

The action of Pabst Extract is a process of building up and, although the first bottle will prove efficacious, it will require a course of it to build up the system to normal. All progressive druggists have Pabst Extract in stock—order a dozen bottles today from yours.



*A booklet will be sent you free of all charge—it is highly instructive. Write today for a copy.*

**Pabst Extract Co., Milwaukee, Wis.**



**Freeman's Face Powder** (Made in U. S. A.) **25c**



can be bought anywhere for 25c a box and it's guaranteed to prove just as satisfactory as any 50c or $1.00 powder you have ever used. Try it—use half a box. If you're not delighted with it, return the balance to your dealer and get your money back.

Sample box mailed on request.

THE FREEMAN PERFUME CO.
Dept. 55
Cincinnati, Ohio



**Modern Dances and Modern Dress,** more than ever make necessary the removal of Objectionable Hair by women of refinement.



## X-BAZIN
DEPILATORY POWDER

has been used by ladies of refinement for over 75 years. It will not harm the tenderest skin and is positively guaranteed by us. Sold by Druggists and Department Stores everywhere for 50 cents.

HALL & RUCKEL
227 Washington St.,
N. Y. City.

Send 10c For Generous Sample and Our Special Offer



## THAT DREAM

of yours, about enjoying life in "The Land of Sunshine, Fruit and Flowers"—California—will come true, just as soon as you desire, if you will let me tell you just where you can get good land, in large or small tracts, at reasonable prices and on easy terms.

Write plainly your name and address on this ad., and sent it to me TODAY.

Name _____

Address _____

R. A. Smith, Colonization & Industrial Agent, Union Pacific R. R. Co., Room 4234 Union Pacific Bldg., Omaha, Neb.



## Don't Throw Away Your Worn Tires



For over three years European motorists have been getting from 10,000 to 15,000 miles out of their tires by "half-soling" them with Steel Studded Treads. In eight months over 20,000 American motorists have followed their example and are saving $50 to $200 a year in tire expense.

**WE SHIP ON APPROVAL** without a cent deposit, prepay express and let you be the judge. Durable Treads double the life of your tires and are sold under a signed guarantee for 5,000 miles without puncture. Applied in your own garage in 30 minutes.

**SPECIAL DISCOUNT** offered to motorists in new territory on first shipment direct from factory. A postal will get full information and sample within a week. State size of tires. Don't wait—write today.

THE COLORADO TIRE & LEATHER CO.
844 Ogden Building, W. Austin Ave., Chicago, Ill.
304 Tread Building, Denver, Colo.



# BEAVER BOARD
WALLS & CEILINGS

TRADE MARK

## For New Buildings or Remodeling

Saw it like wood—nail panels to studding—then paint—put on decorative strips.

Result—beautiful durable interiors, free from cracks. No more repairs, no wall-paper, easy to decorate. Relief from lath and plaster troubles. *Write at once for free sample and book* "BEAVER BOARD and Its Uses." All about our free design and decoration service. Address

The Beaver Board Companies, 109 Beaver Road, Buffalo, N. Y.
Branch Offices in Baltimore, Boston, Chicago, Cleveland, Detroit, Indianapolis, Kansas City, Mo., Minneapolis, New York City, Omaha, Philadelphia, San Francisco.


## Mysterious Mrs. Osgood

(Continued from Page 40)

Osgood said, "I have escaped all that."

So then, Mrs. Osgood was a widow, very much devoted to an exemplary son who was doing well in business. I had gathered that much, at least.

"And how old is your son?" I asked.

"He'll be fourteen next March."

So much for my hasty conclusion. "Then he's beginning to be great company for you?" I thought that a very intelligent remark for a bachelor.

"Yes, he and I have each other." And there was a pause.

"Have you put him through school?" I asked, not knowing till afterward how much I was paining the poor woman.

"No, sir," she said. "I've tried teaching him myself—though I dare say he might be better cared for," she added very simply.

I uttered some empty compliment about her evident abilities.

"Well," said Mrs. Osgood, looking up from her tub and wasting a very sweet smile upon the steam-fogged window, "perhaps after all he has been better off with me."

I was struck by that light in her face. And somehow there was a note in her voice that limited conversation to whatever she herself might care to add.

"You see, my Edward is different from most boys," she went on after a moment. She had sat down on the edge of a chair, to indicate that the pause in her work was for but a moment. "Ah," she said, "I do pity some mothers! There's Mrs. Bardsley, here in town. Perhaps you've heard about it?" I shook my head. "Such nice people, they are. Mr. Bardsley was president of the bank till he resigned a short time ago. You see, young William, their son—such a nice, likely-looking young man, a college graduate too, who seemed to have everything his way—was helping his father in the bank. But the boy took money, and went to jail. He can never have meant to do it. It was just a slip. But I do pity his mother."

I murmured some approval of her sentiment.

"Really," Mrs. Osgood went on, "there seem to be so many things that can happen. Somehow, you can't pick up a paper but it has in it something of that sort—children who wound their parents."

"It's certainly a sad world for many," I weakly acknowledged.

"Yes," said Mrs. Osgood, "I never hear of such things but I pity those poor mothers. I pity them because I have no fear of such things from my boy. I am very fortunate."

Mrs. Medway entered just then and called me elsewhere. Perhaps Mrs. Osgood had not been at her best that morning. Unusual for a washerwoman, I thought, though without justification for such a repute as hers. Uncommonly proud of a good boy, that was all.

But that evening Mrs. Medway arranged to have me take her little daughter with a cake for Mrs. Osgood and her boy. R—— boasts that it has no slums, but in a quarter that verged the nearest to plainness we found Mrs. Osgood's dwelling. With a few commonplace greetings we left our gift and departed, it seemed to me with rather scanty thanks and hospitality.

"Did you see Mrs. Osgood's son?" Mrs. Medway asked when we returned.

I said we had not, though I was especially anxious to meet the prodigy.

"She was suspicious," said Mrs. Medway. "She's sensitive—and suspected that I had told you."

"Told me what?"

"That her son is a total blank."

THIS, then, was Mrs. Osgood—but no, not all. Mrs. Medway told me the rest.

Injured at birth, the boy had never showed the first glimmer of intelligence. The day we had called he was as much a care as in the first hour of his life. All that in a baby is sweet and of appealing helplessness was in him hideously outgrown and distorted. For fourteen years he had played with rattles and blocks, unable to speak or to dress himself. Three times Mrs. Osgood had been obliged to move, because the sounds that he made—his unendurable cooing in his gruff voice—had quite overcome the neighbors.

Yet year after year that woman—once, more gently treated by Circumstance, too, I learned—had borne her burden, and yet had arrived at uncomplaining philosophy. The exquisite compensations of motherhood had never fallen to Mrs. Osgood, but only its heaviest cares. This for fourteen years! And Mrs. Osgood still persuaded herself that her boy was improving!

"And now what do you think of her?" Mrs. Medway inquired somewhat curiously, when she had told me this.

I did not then, as I do not now, know what to think of Mrs. Osgood. But I no longer wonder at her wide and excellent repute.

## Royalty at Close Range

### By Adolf Baumann

SOME of my experiences as a photographer of royalty have not been without amusement and serve to illustrate that the occupants of thrones are very human. I remember an afternoon when the Grand Duke Ludwig of Bavaria unexpectedly rushed into my studio. The Grand Duke is informal and jolly of manner.

"Herr Baumann," said he, laughing, "I am dying for a smoke. Will you let me?" In Europe royalty does not smoke on the streets, as it is considered a breach of dignity.

"Certainly, your excellence," I said. So the Duke lighted a cigar and enjoyed a long smoke before going on his way.

On another occasion Prince Leopold brought his son, Prince Ruppert, then four years of age, and now the Crown Prince of Bavaria, to my studio. My son, then a wee tot, was there playing with a decorated cane. This attracted the envious attention of the young Prince. Rushing across the room the Prince seized the cane—the two children had a lively tussle. But the Prince was the stronger, and while my son set up a howl he triumphantly bore off his prize.

"You must give this back," his father insisted.

He made a wry face, as if about to cry.

"Well," said his father, "do not let us spoil the picture." I quieted my own little boy, and while the Prince reveled in his possession I took the pictures. When they were ready to depart, his father tried to make him return the cane; but it had appealed to his fancy and he began to scream and sob.

"You take the cane," I said. My own little boy reluctantly consented to the gift. A few days afterward an ornate and expensive cane arrived—a gift from the Prince to my son.

As a matter of fact, the glamour with which the popular mind invests royal personages is mostly imaginary; they are simple human beings, hedged in and restricted by court formulas, eager for freedom, and always desirous of being human. As much as anybody else they are interested in the state of the weather. I suppose queens, if they had to look after the household, would probably be absorbed in the price of beef. About great policies of national import, about economic and social movements they never, if ever, in public express themselves; in fact, these things are thought out by their ministers and functionaries, and it is doubtful if they would have any original views to offer. A princess is paramountly interested in her new dress from Paris; a prince in his special brand of cigar. All are eager to look well before the camera, and one and all are conscious of the effect their pictures should have upon the public.

---

A girl, reading in a paper that fish was excellent brainfood, wrote to the editor:

"Seeing as you say how fish is good for the brains, what kind of fish shall I eat?"

The editor replied: "Judging from the composition of your letter, I should advise you to eat a whale."

# Summer Pleasures with a Sovereign Cottage



Any Cottage Shown Above For Less Than $500

## The Joy of Creating Your Own Cottage

Vacation days are coming! Let's fill them with the finest of summer pleasures—a cottage on the shore. And best of all, let's build our own cottage, fashion it with our own hands. A week will do it—complete it—a Sovereign Readi-Cut Summer Cottage. It's the very best of fun; the work is easy and the cost so small.

## Sovereign Summer Cottages

Sovereign Readi-Cut Summer Cottages are built on the same system as our famous ALADDIN homes. They're built of the same wonderful material, too—the lumber that has made ALADDIN famous over the world. The sawing, measuring and fitting is all done in our famous mills—by experts. Your "work" is but to put the material in place and drive the nails. And how fast it grows under your hands! *You alone* can equal the work of three carpenters—and without any previous experience. We'll guarantee this statement. And you will have the strongest, sturdiest and tightest cottage on the shore—and the handsomest.




### Sovereign Cottages from $100 Up—Complete

Put one year's rental into a Sovereign Cottage and it's *yours* for all the summers that follow. Send for the big catalog today and see for yourself how cheaply you can own your own summer cottage. You receive it at the station complete. All lumber is shipped cut to fit, together with all doors, windows, glass, shingles, hardware, locks, nails, paint and trim—everything. No delay waiting for materials—and you'll save one-third at least. Hunters' Lodges, $100; four-room cottages with porch, $198; seven-room cottages with 36x8 ft. porch, $443. Whatever price, size or design you want, you'll find in the splendid Sovereign line of cottages. Shall we send you catalog at once?

1350-1351 Cut Along Dotted Line

**CATALOG COUPON**

☐ Summer Cottages ☐ Dwellings

Name .....

Street .....

Town ..... State .....

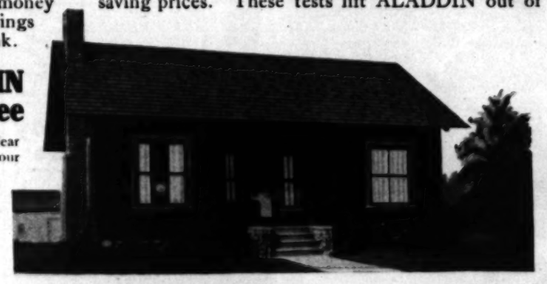



Mills in Michigan, Florida, Louisiana and Oregon

**NORTH AMERICAN CONSTRUCTION CO.**

## The Economy and Satisfaction of Building an ALADDIN Home

The fame of ALADDIN Readi-Cut Houses has spread to every hamlet in this broad country. The word ALADDIN has come to mean Quality Homes, Economy Homes—and Happy Homes. Wherever you live, *some* neighbor is now living happily in his ALADDIN. Let us direct you to him. Talk with him. Ask him how he enjoyed the winter in his ALADDIN—the below zero weather that tests the warmth of construction. Ask him about ALADDIN Golden Rule Service. Ask him about ALADDIN money saving prices. These tests lift ALADDIN out of the experiment class. You are safe in your dealings with ALADDIN as you are with your own bank.



### The Famous ALADDIN Dollar-a-Knot Guarantee

The ALADDIN Dollar-a-Knot Guarantee is a clear expression and a concrete example of our confidence in our lumber. It is your protection, over our signature, of Highest Quality. ALADDIN prices speak for themselves—and never fail to astonish home builders. ALADDIN customers save as high as $1000 on their homes. The great catalog—the original Readi-Cut catalog—will interest and please you. It is sent free for the asking.



### What You Get

*ALADDIN Houses Are Complete.* You get material absolutely guaranteed to be sufficient for the completion of your house, as follows: sills, cut to fit; joists, cut to fit; studding, cut to fit; building paper, subfloor, cut to fit; rafters, cut to fit; knotless outside finish, knotless flooring, cut to fit; lath and plaster or plaster board, knotless inside finish, knotless doors, knotless casings, knotless baseboard, windows, sash, glass, nails of all sizes, locks, hinges, tin flashing, paints, oils, varnishes, stains, putty and shellac, with complete drawings, illustrations and instructions for erection—*The Complete House.* The big ALADDIN Catalog No. 1350 tells all the interesting facts.

**Home Builders to the Nation**

1351 ALADDIN AVENUE

**BAY CITY, MICH.**